

CENTRAL BUSINESS DISTRICT (CBD) TOLLING PROGRAM

# Appendix 17, Environmental Justice

## CONTENTS

17A, Methodology

17B, Environmental Justice Profile of Study Areas: Maps

17C, Environmental Justice Profile of Study Areas: Tables

## 17A, Methodology

---

# Contents

17A.1	Introduction .....	17A-1
17A.2	Overview of Methodology.....	17A-1
17A.3	Data Sources.....	17A-2
17A.4	Methodology for Identifying Study Areas .....	17A-3
17A.4.1	TYPES OF STUDY AREAS.....	17A-3
17A.4.2	REVIEW OF EFFECTS OF CBD TOLLING ALTERNATIVE TO IDENTIFY ENVIRONMENTAL JUSTICE STUDY AREAS.....	17A-4
17A.5	Methodology for Identifying Minority Populations.....	17A-4
17A.5.1	DEFINITIONS.....	17A-4
17A.5.2	MINORITY POPULATIONS IN LOCAL (NEIGHBORHOOD) STUDY AREA .....	17A-5
17A.5.3	MINORITY POPULATIONS IN REGIONAL STUDY AREA.....	17A-5
17A.6	Methodology for Identifying Low-Income Populations.....	17A-7
17A.6.1	DEFINITIONS .....	17A-7
17A.6.2	LOW-INCOME POPULATIONS IN LOCAL (NEIGHBORHOOD) STUDY AREA .....	17A-8
17A.6.2.1	<i>Approach</i> .....	17A-8
17A.6.2.2	<i>Rationale for Low-Income Threshold for Census Tracts</i> .....	17A-8
Relationship to Federal Poverty Threshold.....		17A-9
Guidance from Federal, State, and Local Agencies Related to Populations in Poverty .....		17A-10
U.S. Environmental Protection Agency EJSCREEN .....		17A-10
Guidance Related to Justice40 Initiative.....		17A-10
New York State Environmental Justice Policy .....		17A-11
New Jersey Environmental Justice Screen .....		17A-11
New York City Local Poverty Threshold .....		17A-11
New York City Environmental Justice Initiative.....		17A-12
New York City Fair Fares Program .....		17A-13
Summary .....		17A-13
Data Readily Available from the U.S. Census .....		17A-13
17A.6.2.3	<i>Rationale for Reference Area for Census Tracts</i> .....	17A-13
17A.6.3	LOW-INCOME POPULATIONS IN REGIONAL STUDY AREA.....	17A-14
17A.6.3.1	<i>Approach</i> .....	17A-14
17A.6.3.2	<i>Rationale for Methodology to Identify Low-Income Commuters</i> .....	17A-14

# Tables

---

Table 17A-1.	Estimating Minority Workers Who Drive to the Manhattan CBD.....	17A-6
Table 17A-2.	2019 Federal Poverty Threshold by Family Size.....	17A-9
Table 17A-3.	Comparison of New York City and Federal Poverty Thresholds for 2019.....	17A-12
Table 17A-4.	Comparison of New York City “Near Poverty” Threshold and Federal Poverty Threshold for 2019.....	17A-12

# Acronyms

---

ACS.....	American Community Survey
CBD.....	Central Business District
CEQ.....	Council on Environmental Quality
CP-29.....	Commissioner Policy 29
CTPP.....	Census Transportation Planning Package
EA.....	Environmental Assessment
EJ.....	Environmental Justice
FHWA.....	Federal Highway Administration
HHS.....	U.S. Department of Health and Human Services
NJDEP.....	New Jersey Department of Environmental Protection
NYSDEC.....	New York State Department of Environmental Conservation
NEPA.....	National Environmental Policy Act
SNAP.....	Supplemental Nutrition Assistance Program
USDOT.....	U.S. Department of Transportation
USEPA.....	U.S. Environmental Protection Agency

## 17A.1 INTRODUCTION

Appendix 17 to the Environmental Assessment (EA) for the Central Business District (CBD) Tolling Program (the Project) presents supplemental information related to the environmental justice analysis conducted for the Project and summarized in **Chapter 17, “Environmental Justice,”** of the EA. Specifically, **Appendix 17A** provides more detailed information on the methodology used for the analysis. **Appendix 17B** provides detailed maps illustrating the locations of minority and low-income populations in the study areas and **Appendix 17C** includes tables with related census information for all census tracts in the study area.

This part of Appendix 17 (Appendix 17A) provides an overview of the methodology used for the environmental justice analysis and the data sources used (**Sections 17A.2 and 17A.3**), followed by information on the methodology for identifying study areas for the analysis (**Section 17A.4**), the methodology for identifying minority populations (**Section 17A.5**), and the methodology for identifying low-income populations (**Section 17A.6**).

## 17A.2 OVERVIEW OF METHODOLOGY

The environmental justice analysis evaluates the potential for disproportionately high and adverse effects to environmental justice populations, consistent with FHWA’s 2011 *Guidance on Environmental Justice and the National Environmental Policy Act (NEPA)*, U.S. Department of Transportation (USDOT) Order 5610.2C, and FHWA Order 6640.23A. The following Federal regulatory and guidance documents were used for the environmental justice analysis:

- Executive Order 12898, Federal Actions to Address Environmental Justice in Minority Populations and Low-Income Populations (February 1994)<sup>1</sup>
- USDOT Order 5610.2C, Department of Transportation Actions to Address Environmental Justice in Minority Populations and Low-Income Populations (May 2021)<sup>2</sup>
- USDOT, Environmental Justice Strategy (November 2016)<sup>3</sup>
- FHWA Order 6640.23A, FHWA Actions to Address Environmental Justice in Minority Populations and Low-Income Populations (June 2012)<sup>4</sup>
- FHWA, Guidance on Environmental Justice and NEPA (December 2011)<sup>5</sup>
- FHWA, Environmental Justice Reference Guide (April 2015)<sup>6</sup>

---

<sup>1</sup> <https://www.archives.gov/files/federal-register/executive-orders/pdf/12898.pdf>.

<sup>2</sup> <https://www.transportation.gov/sites/dot.gov/files/Final-for-OST-C-210312-003-signed.pdf>.

<sup>3</sup> <https://www.transportation.gov/transportation-policy/environmental-justice/environmental-justice-strategy>.

<sup>4</sup> <https://www.fhwa.dot.gov/legsregs/directives/orders/664023a.cfm>.

<sup>5</sup> [https://www.environment.fhwa.dot.gov/env\\_topics/ej/guidance\\_ejustice-nepa.aspx](https://www.environment.fhwa.dot.gov/env_topics/ej/guidance_ejustice-nepa.aspx).

<sup>6</sup> [https://www.fhwa.dot.gov/environment/environmental\\_justice/publications/reference\\_guide\\_2015/index.cfm](https://www.fhwa.dot.gov/environment/environmental_justice/publications/reference_guide_2015/index.cfm).

- Federal Interagency Working Group on Environmental Justice & NEPA Committee, Promising Practices for Environmental Justice Methodologies in NEPA Reviews (March 2016)<sup>7</sup>

The following methodology was used to conduct the environmental justice analysis:

1. Review Project effects to identify appropriate study areas for analysis of environmental justice.
2. Identify existing minority and low-income (environmental justice) populations in the study areas.
3. Determine whether the Project would result in beneficial and/or adverse effects on the identified environmental justice populations. This includes consideration of measures to avoid, minimize, and/or mitigate any adverse effects of the Project as well as potential offsetting benefits to the affected environmental justice populations. Input from environmental justice populations regarding potential issues of concern and mitigation measures is an important part of this step.
4. If adverse effects would remain after implementation of measures to avoid, minimize, or otherwise mitigate adverse effects, and taking into account offsetting benefits, identify whether those effects would be predominately borne by environmental justice populations or are appreciably more severe or greater in magnitude on environmental justice populations than the adverse effect suffered by the non-minority or non-low-income population (these are considered disproportionately high and adverse effects).
5. If no disproportionately high and adverse effects are identified, the environmental justice evaluation is complete. If disproportionately high and adverse effects on environmental justice populations are anticipated, evaluate whether there is a further practicable mitigation measure or practicable alternative that would avoid or reduce the disproportionately high and adverse effects. As noted in FHWA's 2011 guidance, if there is a disproportionately high and adverse effect on an environmental justice population after taking benefits and mitigation into account, "FHWA will approve the proposed action only if it determines that no such practicable measures exist." In addition, FHWA will not approve the proposed action unless it determines "that there is a substantial need for a project, based on the overall public interest; and alternatives that would have less adverse effects on protected populations have either (a) adverse social, economic, environmental, or human health impacts that are more severe; or (b) would involve increased costs of an extraordinary magnitude."
6. In addition to assessing the potential for disproportionately high and adverse effects on environmental justice populations, the Project Sponsors must provide meaningful opportunities for environmental justice populations to provide input on the Project.

### 17A.3 DATA SOURCES

The environmental justice analysis is based on the conclusions of the other chapters of this EA, in combination with supplemental data on environmental conditions and information from the U.S. Census

---

<sup>7</sup> The Project Sponsors reviewed this document in developing the analysis but used the guidance set forth in FHWA's 2011 Environmental Justice and NEPA. [https://www.epa.gov/sites/production/files/2016-08/documents/nepa\\_promising\\_practices\\_document\\_2016.pdf](https://www.epa.gov/sites/production/files/2016-08/documents/nepa_promising_practices_document_2016.pdf).

Bureau. These conclusions were informed, in part, by concerns raised by the public during early public outreach for the Project in fall 2021.

Areas where residents are minority and/or low-income were identified using data from the U.S. Census Bureau 2015-2019 American Community Survey (ACS) 5-Year Estimates to identify census tracts that are low-income and/or minority. The 2015–2019 ACS 5-Year Estimates are the most current full set of demographic information, including racial and ethnic characteristics and household income and poverty status, available from the U.S. Census Bureau at the census tract level. The 2020 Census information now available does not include a full set of information.

Socioeconomic characteristics of the traveling public, including minority and low-income populations, were based on data from the U.S. Census Bureau’s Census Transportation Planning Package (CTPP). The analysis of travel patterns in the regional study area focuses on low-income and minority people who travel to and from the Manhattan CBD to evaluate the effects of changing travel patterns on those people. The CTPP provides special tabulations, based on the U.S. Census Bureau ACS 5-Year Estimates, that are useful for transportation planning, including commuter flow data at varying geographic scales by mode of commute and household income. The CTPP data include information on commuter patterns for a range of income levels. The most recent CTPP is based on the 2012-2016 ACS 5-Year Estimates and has not been updated to reflect more recent ACS data.

Conclusions about the effects of the CBD Tolling Alternative on low-income and/or minority populations and potential measures to avoid, minimize, or mitigate those effects were informed by the early environmental justice public outreach for the Project in fall 2021. That outreach included public webinars to engage with environmental justice populations throughout the 28-county region, coordination with an Environmental Justice Technical Advisory Group, and meetings with an Environmental Justice Stakeholder Working Group.

## 17A.4 METHODOLOGY FOR IDENTIFYING STUDY AREAS

### 17A.4.1 Types of Study Areas

The environmental justice analysis evaluates two types of potential effects of the CBD Tolling Program, neighborhood effects and regional effects:

- **Local (Neighborhood) Effects:** These are effects on local communities. The potential neighborhood effects would be primarily related to diverted trips and changes in traffic patterns, and the potential resulting effects in terms of traffic congestion, air emissions, and noise.
- **Regional Effects:** These are effects on regional mobility. The analysis considers how implementation of the CBD Tolling Alternative would affect the regional population in terms of increased costs (tolls), changes in trip time, and changes in transit conditions.



To evaluate both types of effects of the CBD Tolling Program on environmental justice populations, two different study areas were used:

- **Local (Neighborhood) Study Area:** Based on a review of Project effects identified in other portions of the EA, this study area encompasses locations where localized effects (such as changes in traffic volumes, air emissions, or noise) would occur with the Project.
- **Regional Study Area:** The regional study area encompasses the 28-county study area that is the main catchment area for trips to and from the Manhattan CBD and the area where changes in travel patterns and mobility would occur.

#### 17A.4.2 Review of Effects of CBD Tolling Alternative to Identify Environmental Justice Study Areas

Chapter 16, “Summary of Effects,” of the EA provides a summary of the CBD Tolling Alternative’s effects both locally and regionally. FHWA and the Project Sponsors reviewed those conclusions as well as concerns raised during public outreach for the Project to adjust the environmental analyses conducted for this EA and determine what Project effects have the potential to affect environmental justice populations. This informed selection of study areas for the environmental justice analysis and the topics to be considered in the analysis.

The information presented in **Chapters 4 through 15** of this EA describe the effects of implementation of the CBD Tolling Alternative on the general population and identify potential adverse effects and measures to avoid, minimize, or mitigate those effects.

In addition, during environmental justice public outreach conducted for the Project in fall 2021, members of the public raised a number of concerns related to the Project’s potential for effects on environmental justice populations, and FHWA and the Project Sponsors reviewed those concerns and included them in the analysis of environmental justice. **Table 16-1 in Chapter 16, “Summary of Effects,”** of the EA identifies the overall effects of the Project, compares the effects of the range of tolling scenarios analyzed in the EA, and identifies the potential for adverse effects on the overall population. FHWA and the Project Sponsors reviewed those conclusions as well as concerns raised during public outreach for the Project to determine what Project effects have the potential to affect environmental justice populations. This informed selection of study areas for the environmental justice analysis and the topics to be considered in the analysis.

### 17A.5 METHODOLOGY FOR IDENTIFYING MINORITY POPULATIONS

#### 17A.5.1 Definitions

USDOT Order 5610.2C and FHWA Order 6640.23A include the following definitions related to minority populations:

- **Minority:** a person who is Black or African American (not Hispanic), American Indian and Alaskan Native, Asian American, Native Hawaiian or other Pacific Islander, and Hispanic or Latino.
- **Minority population:** Any readily identifiable groups of minority persons who live in geographic proximity, and, if circumstances warrant, geographically dispersed/transient persons, who will be similarly affected by a proposed FHWA program, policy, or activity.

This analysis also includes people who identified themselves as “some other race” or “two or more races” in the U.S. Census Bureau 2015–2019 ACS 5-Year Estimates.

### 17A.5.2 Minority Populations in Local (Neighborhood) Study Area

Census tracts were considered to be minority if either: (1) at least 50 percent of the census tract’s population identifies as minority; or (2) the percentage of population identifying as minority in the census block group exceeds the share of minority population in the county where that census tract is located.

### 17A.5.3 Minority Populations in Regional Study Area

The environmental justice analysis considers the Project’s potential for effects on minority-population commuters, travelers, or individuals in specific industries, businesses, or other groups that could be affected by increased cost associated with accessing the Manhattan CBD. To identify minority populations among these groups, the Project Sponsors used worker flow information from the CTPP.

Data is available in the CTPP regarding mode of travel by racial/ethnic group, and this data was used to identify overall travel patterns for minority people who work in the Manhattan CBD. However, the CTPP does not have data on minority commuters’ travel modes that also identifies the locations from which they travel. For this information, the Project Sponsors estimated the general locations from which minority commuters drive to the Manhattan CBD using a several-step process. For each census tract, information is available regarding travel modes for people who travel to work in Manhattan. The analysis assumed that the travel modes for all workers traveling to Manhattan from the tract also apply to the minority population in those tracts who are traveling to Manhattan for work. Using that assumption, the Project Sponsors estimated the number of minority people who commute to work in the Manhattan CBD by travel mode from each tract.

This methodology used data sets available in the CTPP in the first four steps before estimating in the final, fifth step:

1. Identify all census tracts in the 28-county region that are origins for minority people who work in the Manhattan CBD: the result is 4,311 census tracts.
2. For all tracts identified in step 1, identify all tracts that are origins for workers who drive to work in the Manhattan CBD: the result is 3,427 census tracts.

3. For all tracts identified in step 2, identify tracts that do not have any minority workers who drive to work, regardless of destination. The result is 25 tracts, which are then subtracted from those identified in step 2, leaving 3,402 census tracts with minority people who work in the Manhattan CBD and potentially could drive.
4. For the tracts identified in Step 3, identify tracts where all workers who commute to the Manhattan CBD drive. There are 31 such tracts, with 470 minority workers. Therefore those 470 minority workers drive to the Manhattan CBD. Similarly, identify tracts where all workers are minority or all drivers are minority. The result of this step is 8,764 minority auto commuters in 345 tracts.
5. For the remaining 3,060 census tracts, identify the percent of all workers who commute by car to the Manhattan CBD and identify the number of minority people who commute to the Manhattan CBD from the tract. Apply the auto share percentage to the minority workers, assuming that the same percentage of minority workers drives as the percentage of overall workers.

Table 17A-1 provides a summary of the results using this approach.

**Table 17A-1. Estimating Minority Workers Who Drive to the Manhattan CBD**

STEP	SOURCE	RESULT
1. Census tracts that are the origin for minority people who work in the Manhattan CBD	CTPP data on worker flows between census tracts, by race	Total minority workers in the Manhattan CBD Identification of all census tracts as origins
2. Census tracts that are origins for all workers who drive to the Manhattan CBD	CTPP data on worker flows between census tracts, by mode	Identification of specific census tracts from which people drive to work to the Manhattan CBD
3. Census tracts where no minority workers drive to work	CTPP data on worker origins and mode to work, by race (no destinations)	Identification of specific census tracts from which no minority workers can drive to work in the Manhattan CBD
4. Census tracts where all workers commute to the Manhattan CBD by driving, all workers are minority, or all drivers are minority.	CTPP data on worker flows, by race and/or by mode	Total minority commuters to the Manhattan CBD who drive from specific identified census tracts
5. For remaining census tracts, apply overall worker mode share to the Manhattan CBD to minority people who work in the Manhattan CBD.	CTPP data on worker flows by mode applied to CTPP data on worker flows by race	Estimated number of minority workers who drive to the Manhattan CBD from remaining tracts
<b>RESULTING TOTAL:</b>		<b>Estimated total of minority workers who drive to the Manhattan CBD and from which specific census tracts</b>

## 17A.6 METHODOLOGY FOR IDENTIFYING LOW-INCOME POPULATIONS

### 17A.6.1 Definitions

USDOT Order 5610.2C and FHWA Order 6640.23A include the following definitions related to minority populations:

- **Low-Income:** A person whose household income is at or below the U.S. Department of Health and Human Services (HHS) poverty guidelines.
- **Low-Income Population:** Any readily identifiable groups of low-income persons who live in geographic proximity, and, if circumstances warrant, geographically dispersed/transient persons who will be similarly affected by a proposed FHWA program, policy, or activity.

The U.S. Census Bureau identifies households and household income. According to the U.S. Census Bureau, a household “includes all the persons who occupy a housing unit as their usual place of residence.”<sup>8</sup>

The analysis for this Project used information on the number of households living in poverty from the U.S. Census Bureau 2015–2019 ACS 5-Year Estimates. The HHS poverty guidelines are based on annual statistical poverty thresholds from the U.S. Census Bureau.<sup>9</sup> The U.S. Census Bureau poverty thresholds are used to identify the population living in poverty for statistical purposes, while the HHS poverty guidelines are used to determine eligibility for Federal programs. Poverty thresholds vary by family size and composition, while poverty guidelines vary by household size and geographic location and both are updated annually.<sup>10</sup>

The environmental justice analysis used information from the U.S. Census Bureau’s 2015-2019 ACS 5-Year Estimates to identify low-income census tracts in the study area. Information on the population with household incomes below the poverty thresholds as defined by the U.S. Census Bureau is available at a local (census tract) level, whereas information on the HHS poverty guideline is not. However, as the HHS poverty guidelines are based on the Census Bureau threshold, the latter is commonly used as a proxy for the former.

Based on a review of potential methodologies and consideration of a number of critical factors, the Project Sponsors in consultation with FHWA identified income thresholds to be used in identifying low-income populations that are appropriate for identifying low-income populations in the Project study area and reflect local conditions and cost of living in the study area.

---

<sup>8</sup> <https://www.census.gov/quickfacts/fact/note/US/HSD410219>.

<sup>9</sup> <https://aspe.hhs.gov/frequently-asked-questions-related-poverty-guidelines-and-poverty>.

<sup>10</sup> This approach is recommended in the Federal Interagency Working Group on Environmental Justice & NEPA Committee’s *Promising Practices for Environmental Justice Methodologies in NEPA Reviews* (2016).

## 17A.6.2 Low-Income Populations in Local (Neighborhood) Study Area

### 17A.6.2.1 Approach

The Project Sponsors identified census tracts with low-income populations using a low-income threshold of twice the Federal poverty threshold. (More specifically, the Project Sponsors used data from the U.S. Census on the number of individuals in each census tract with household incomes up to 1.99 times the Federal poverty threshold. For simplicity, this analysis refers to that information as twice the Federal poverty threshold.) This income level was used to identify low-income census tracts as follows:

1. The percentage of individuals with household incomes up to twice the Federal poverty threshold in each census tract was identified and compared to that percentage for a larger reference area. Census tracts with a higher percentage of population with household incomes at or below twice the Federal poverty threshold were considered low-income.
2. The reference area for comparison was the regional 28-county study area.

The rationale for those two steps is described below.

### 17A.6.2.2 Rationale for Low-Income Threshold for Census Tracts

Executive Order 12898, *Federal Actions to Address Environmental Justice in Minority Populations and Low-Income Populations* (February 11, 1994), directs Federal agencies to identify and address, as appropriate, disproportionately high and adverse effects of Federal actions on minority and low-income populations. That document does not define “low-income.” While the USDOT Order 5610.2C and FHWA Order 6640.23A define low-income populations as people living below the HHS poverty guideline, the 2011 FHWA guidance document notes that Project Sponsors may adopt a more inclusive threshold for low-income as long as it is inclusive of all persons at or below the Federal poverty guidelines.<sup>11</sup> The Project Sponsors used a threshold for identifying populations living in poverty that is specific to the Project context, recognizing that the level of income that constitutes poverty is higher in the New York metropolitan region than it is nationwide, given the higher cost of many items, and particularly housing, in the New York City area.

In identifying the low-income threshold of twice the Federal poverty threshold, the Project Sponsors considered the following factors, to ensure that the approach reflects the local context for the Project and employs an appropriate methodological approach:

- The threshold used for identifying low-income census tracts should relate to the Federal poverty threshold, rather than to a specific household income level. The Federal poverty threshold incorporates consideration of household size and composition, which is important in identifying a household’s economic strength.

---

<sup>11</sup> The U.S. Census Bureau has established poverty thresholds to identify the population living in poverty, which are updated each year. These can be used to identify the population living in poverty in a specific location, such as a census tract. The HHS poverty guidelines are a simplified version of those Federal poverty thresholds that are used for administrative purposes—for instance, determining financial eligibility for certain Federal programs. <https://aspe.hhs.gov/frequently-asked-questions-related-poverty-guidelines-and-poverty>.

- The threshold used for identifying low-income census tracts should be consistent with relevant guidance developed by Federal, state, and local agencies.
- The threshold used for identifying low-income census tracts should be based on data that is readily available at a census tract level from the U.S. Census, without adjustments and estimations that might make the results difficult to explain or less clearly reliable.

These considerations are described below.

### **Relationship to Federal Poverty Threshold**

An important consideration in selecting the threshold for identifying low-income census tracts is that it should relate to the Federal poverty threshold, rather than to a specific household income level. The Federal poverty threshold incorporates consideration of household size and composition, which is important in identifying a household's economic strength.

The Federal poverty threshold varies by family size, number of children, and number of people over age 65. As shown **Table 17A-2**, for 2019, the poverty threshold ranged from a household income of \$13,011 for a one-person household to \$52,875 for a family of nine people or more.<sup>12</sup> The values shown in this table from the U.S. Census Bureau are weighted averages for the actual more detailed thresholds, which account for the age of the head of household and number of children in the family.

**Table 17A-2. 2019 Federal Poverty Threshold by Family Size**

<b>SIZE OF FAMILY UNIT</b>	<b>WEIGHTED AVERAGE THRESHOLD</b>
One person	\$13,011
Two people	\$16,521
Three people	\$20,335
Four people	\$26,172
Five people	\$31,021
Six people	\$35,129
Seven people	\$40,016
Eight people	\$44,461
Nine people or more	\$52,875

Source: U.S. Census Bureau.

Note: The poverty thresholds for each family size include specific amounts that vary depending on the age of the primary householder (under age 65 or over age 65) and the number of related children under 18 years old in the family.

Based on the information in **Table 17A-2**, identifying an income threshold that is not tied to household size and composition would not adequately represent the economic strength of households in a specific census tract.

<sup>12</sup> Please note that the Project Sponsors used 2019 census data in the EA, since 2019 is the most recent year for which full sets of census data are available.

## **Guidance from Federal, State, and Local Agencies Related to Populations in Poverty**

The Project Sponsors reviewed a range of different Federal, state, and local programs, guidance, and policies related to identifying low-income populations and populations in poverty. Methodologies and approaches vary, depending on the purpose of the specific program or policy. A number of key programs and guidance documents support the use of twice the Federal poverty threshold in identifying low-income populations, including those described below.

### ***U.S. Environmental Protection Agency EJSCREEN***

The U.S. Environmental Protection Agency (USEPA) has developed an environmental justice mapping and screening tool, EJSCREEN, that uses demographic information and environmental indicators to identify geographic areas of concern in environmental justice analyses for projects subject to approval by EPA (<https://www.epa.gov/ejscreen>). To identify low-income populations, the EPA screening tool identifies the percent of a census block group's population with household income less than or equal to twice the Federal poverty threshold.

The technical documentation for EPA's environmental justice screening tool explains the rationale for using twice the Federal poverty level (see Appendix B of the EJSCREEN Technical Documentation).<sup>13</sup> The explanation provided includes the following:

- “The effects of income on baseline health and probably on other aspects of susceptibility are not limited to those below the poverty thresholds—those from 1x to 2x poverty also have worse health overall than those with higher incomes . . . , and asthma rates, for example, begin to increase as income falls below twice the poverty threshold.”
- “Many studies in various fields use 2x times poverty, and many others use 1x poverty; the same is true for prior EPA screening tools. There is precedent for both. However, a rationale often mentioned is that today's poverty thresholds are too low to adequately capture the populations adversely affected by low income levels, especially in high-cost areas. Some analysts have concluded that the amount of income actually required for basic living costs without government support is far higher than the current Federal poverty thresholds.”

### ***Guidance Related to Justice40 Initiative***

On January 27, 2021, President Biden signed Executive Order 14008, *Tackling the Climate Crisis at Home and Abroad*, which established an environmental justice initiative known as “Justice40.” The Executive Order established a goal that for the Federal government's investments in certain areas, 40 percent of the overall benefits of these investments should benefit disadvantaged communities.

As part of the government-wide Justice40 initiative, the Council on Environmental Quality (CEQ), in partnership with the U.S. Digital Service, developed a geospatial Climate and Economic Justice Screening Tool. That screening tool includes interactive maps to assist agencies in defining and identifying disadvantaged communities at the census tract level. A preliminary version of the screening tool is currently

---

<sup>13</sup> [https://www.epa.gov/sites/default/files/2021-04/documents/ejscreen\\_technical\\_document.pdf](https://www.epa.gov/sites/default/files/2021-04/documents/ejscreen_technical_document.pdf).

available for public comment (<https://screeningtool.geoplatform.gov/en/about>). One of the factors the Climate and Economic Justice Screening Tool uses for identifying disadvantaged communities is related to low-income status, where the low-income population is defined as the percent of a census tract's population where household income is at or below twice the Federal poverty level.<sup>14</sup>

### ***New York State Environmental Justice Policy***

In 2003, the New York State Department of Environmental Conservation (NYSDEC) issued a policy statement related to incorporating environmental justice concerns in the agency's permitting processes. That policy statement, *Commissioner Policy 29 (CP-29), Environmental Justice and Permitting*, is still in effect today. CP-29 identifies a low-income population to be a population with annual income less than the Federal poverty threshold.

### ***New Jersey Environmental Justice Screen***

In 2020, New Jersey Governor Phil Murphy signed a statewide Environmental Justice Law, which requires the New Jersey Department of Environmental Protection (NJDEP) to evaluate the environmental and public health impacts of certain facilities on overburdened communities when reviewing certain permit applications. That law defines an overburdened community based on the percentage of low-income households, the percentage of minority residents, and/or the percentage of households with limited English proficiency. Low-income households are defined as those at or below twice the Federal poverty threshold as determined by the U.S. Census Bureau.<sup>15</sup>

### ***New York City Local Poverty Threshold***

The City of New York produces and publishes each year its own poverty measure, which considers the higher cost of living in New York City relative to many other areas of the U.S. This information is available at <https://www1.nyc.gov/site/opportunity/poverty-in-nyc/poverty-measure.page>.

The New York City poverty measure is based on national data on family spending for necessities (food, clothing, shelter, and utilities), but is adjusted for family size and the higher cost of housing in New York City. It also reflects many factors that are in place to address local poverty, including nutrition assistance (the Federal Supplemental Nutrition Assistance Program [SNAP], free school meals, and the Special Supplemental Nutrition Program for Women, Infants, and Children), housing assistance (including public, subsidized, and rent-regulated apartments), and home heating assistance. It also reflects nondiscretionary spending, such as child-care and transit costs and out-of-pocket medical expenses.

Like the Federal threshold, the New York City poverty threshold varies depending on the size of the family and the number of children in the family. The annual report published in 2021, which presents poverty data for 2019 (the most recent report for which detailed appendices are available) presents a comparison of the Federal poverty threshold and New York City poverty threshold. That information is presented in **Table 17A-3**.

---

<sup>14</sup> <https://screeningtool.geoplatform.gov/en/methodology>.

<sup>15</sup> <https://www.nj.gov/dep/ej/policy.html>.



**Table 17A-3. Comparison of New York City and Federal Poverty Thresholds for 2019**

FAMILY SIZE	2019 NEW YORK CITY POVERTY THRESHOLD	2019 FEDERAL POVERTY THRESHOLD	RATIO OF NEW YORK CITY TO FEDERAL THRESHOLD
One Adult, No Children	\$16,806	\$13,300	1.26
Two Adults, No Children	\$23,697	\$17,120	1.38
One Adult, One Child	\$25,360	\$17,622	1.44
One Adult, Two Children	\$30,108	\$20,598	1.46
One Adult, Three Children	\$34,552	\$26,107	1.33
Two Adults, One Child	\$31,917	\$20,578	1.55
Two Adults, Two Children	\$36,262	\$25,926	1.40
Two Adults, Three Children	\$40,394	\$30,510	1.32

Sources: U.S. Census Bureau and Office of the Mayor, New York City Government Poverty Measures 2019, Appendix B, Defining a Poverty Threshold for New York City, Table B.3. <https://www1.nyc.gov/site/opportunity/poverty-in-nyc/poverty-measure.page>.

As defined in the report, the poverty threshold represents “the minimal socially acceptable measure of resources necessary for a family of a particular size.” New York City also defines a “near-poverty” threshold for families that have incomes within 150 percent of the New York City poverty threshold. **Table 17A-4** presents the near-poverty thresholds as defined by New York City and their resulting ratio to the Federal poverty threshold for 2019. Based on the information from **Table 17A-2**, this near-poverty threshold aligns with the use of twice the Federal poverty threshold for identifying low-income households.

**Table 17A-4. Comparison of New York City “Near Poverty” Threshold and Federal Poverty Threshold for 2019**

FAMILY SIZE	2019 NEW YORK CITY NEAR POVERTY THRESHOLD	2019 FEDERAL POVERTY THRESHOLD	RATIO OF NEW YORK CITY TO FEDERAL THRESHOLD
One Adult, No Children	\$25,209	\$13,300	1.90
Two Adults, No Children	\$35,545	\$17,120	2.08
One Adult, One Child	\$38,041	\$17,622	2.16
One Adult, Two Children	\$45,161	\$20,598	2.19
One Adult, Three Children	\$51,829	\$26,107	1.99
Two Adults, One Child	\$47,876	\$20,578	2.33
Two Adults, Two Children	\$54,393	\$25,926	2.10
Two Adults, Three Children	\$60,591	\$30,510	1.99

Source: U.S. Census Bureau and Office of the Mayor, New York City Government Poverty Measures 2018, Appendix B, Defining a Poverty Threshold for New York City, Table B.7. <https://www1.nyc.gov/site/opportunity/poverty-in-nyc/poverty-measure.page>.

### *New York City Environmental Justice Initiative*

In addition to the local poverty measure that the City of New York developed and updates annually, in 2017 then-Mayor Bill de Blasio signed into law Local Law 60, which required that a citywide study of environmental justice be conducted and summarized in a report, the *Environmental Justice for All Report*. The law also required the creation of an online environmental justice portal with a mapping tool for environmental justice data.

In December 2021, the City published the proposed scope of work for the *Environmental Justice for All Report* for public review and comment (<https://www1.nyc.gov/assets/sustainability/downloads/pdf/EJ-Report-Scope.pdf>). As outlined in that scope, environmental justice areas will be identified in that report based on the presence of low-income or minority populations. Low-income populations are defined as populations with annual incomes less than the poverty threshold established by the U.S. Census Bureau.

### ***New York City Fair Fares Program***

Also relevant for the analysis as a policy related to ability to pay for costs of travel, is New York City's "Fair Fares" program, a program developed by the City of New York to provide low-income New York City residents with half-price transit fares. This program provides a 50 percent discount for subway and local bus fares as well as the cost of Access-A-Ride paratransit trips. The Fair Fares program is available to eligible New York City residents with incomes at or below the Federal poverty level.

### ***Summary***

A number of different programs for identifying economically disadvantaged populations for purposes of evaluating and addressing environmental justice and transportation equity support identifying low-income populations as people in households with incomes up to twice the Federal poverty threshold. At the Federal level, these include EPA's EJSCREEN and the preliminary guidance and screening tools developed for the Justice40 initiative. At the state level, they include New York State environmental justice thresholds for permitting and New Jersey's Environmental Justice Law. In New York City, a locally developed poverty measure reflecting the specific cost of living factors in the city is also consistent with a threshold at twice the Federal poverty level.

### **Data Readily Available from the U.S. Census**

Using twice the Federal poverty threshold as an indicator of low-income population is consistent with a goal of using a threshold that is based on data that is readily available at a census tract level from the U.S. Census, without adjustments and estimations that might make the results difficult to explain or less clearly reliable. The U.S. Census includes information on the number of individuals with household incomes at or below the Federal poverty threshold at the census tract level. It also includes information about the number of individuals with household incomes of up to twice (1.99 times) the Federal poverty threshold, as well as other multiples of the poverty threshold. This information reflects the family size and composition of each individual as well as their household income in identifying their income status relative to the poverty threshold.

#### ***17A.6.2.3 Rationale for Reference Area for Census Tracts***

The methodology for identifying low-income census tracts involves comparing the percent of the population in each tract at or below the selected indicator (in this case, a threshold of twice the Federal poverty threshold) to the percent in a reference area. This ensures that the results reflect the local context, by determining whether the census tract has more people living below the indicator than the general population of the area. Reference areas are typically larger than the area where a project is proposed, so that they can reasonably represent the general population. The Federal Interagency Working Group on

Environmental Justice & NEPA Committee's publication, *Promising Practices for Methodologies in NEPA Reviews* (March 2016), lists as examples of reference areas the county or state where a project is proposed.

Consistent with this approach, the EPA's EJSCREEN provides information on the percent of population in a given census block group in comparison to the percent in the state where that tract is located. Information is presented as percentiles, showing how much the census tract differs from the state level—the percentiles illustrate what percent of the state population has a higher value than the census tract.

For the CBD Tolling Program, given the Project's potential wide-ranging effects across a 28-county study area, a large reference area is appropriate. This avoids the potential of missing low-income populations, which might occur if a smaller area with a higher proportion of low-income people were selected. For this reason, the Project Sponsors used the 28-county region as the reference area. The proportion of low-income populations in the 28-county region was calculated as (1) the sum of individuals living in households with incomes up to twice (1.99 times) the Federal poverty rate in each of the 28 counties in the region divided by (2) the sum of individuals for whom poverty status has been determined in those same counties.

### **17A.6.3 Low-Income Populations in Regional Study Area**

Similar to the approach for minority-population commuters, the environmental justice analysis also considers the Project's potential for effects on low-income-population commuters, travelers, or individuals in specific industries, businesses, or other groups that could be affected by increased costs associated with accessing the Manhattan CBD.

#### ***17A.6.3.1 Approach***

To identify low-income commuters to the Manhattan CBD, data from the CTPP related to worker flows by income and mode was used. Information available from the CTPP that aligns as closely as possible with the threshold for census tracts was used to identify low-income drivers. A household income threshold of \$50,000 was used to identify low-income drivers. The rationale for this threshold is described below.

#### ***17A.6.3.2 Rationale for Methodology to Identify Low-Income Commuters***

In identifying the low-income threshold for travelers in the regional study area, the Project Sponsors considered the following factors, to ensure that the approach reflects the local context for the Project and employs an appropriate methodological approach:

- The threshold used for identifying low-income commuters (and other travelers) should align, to the extent practicable, with the threshold used for identifying low-income census tracts.
- The threshold used for identifying low-income commuters (and other travelers) should be based on data that is readily available from the U.S. Census, without adjustments and estimations that might make the results difficult to explain or less clearly reliable.

Information on workers who travel to and from the Manhattan CBD for work is available from the CTPP, a product prepared by the U.S. Census Bureau. The CTPP provides information on flows of workers between

their home census tracts and work destinations. That information is available by travel mode for a range of household incomes. For travel mode by household income, data are available for the following household income categories:

- Up to \$34,999
- \$35,000-\$49,999
- \$50,000-\$74,999
- \$75,000 or more

However, the CTPP does not include information on the household size and composition for these commuters, so it is not possible to determine whether they have household incomes that are at or below twice the Federal poverty level, which is the low-income threshold for identifying low-income census tracts. Instead, a single household income threshold must be defined to identify low-income commuters. For this Project, the income threshold to define low-income travelers was based on the income threshold used to define low-income census tracts, twice the Federal poverty level, assuming the average household size in the Project study area.

As noted earlier and presented in **Table 17A-2** above, the Federal poverty threshold varies by family size, number of children, and number of people over age 65. The average household size for the Project study area is 2.8 people per household, based on the following average household sizes in 2019:

- 28-county regional study area: 2.78 persons per household
- 10-county study area consisting of New York City and the immediately surrounding areas: 2.82 persons per household
- New York City: 2.81 persons per household

Consequently, the Federal poverty threshold for the average-size family in the Project study area was approximately \$20,335 in 2019 (see **Table 17A-2**), and twice the Federal poverty threshold was approximately \$41,000.

Using the household income ranges available from the CTPP, the environmental justice analysis considered all workers with household incomes up to \$50,000 as low-income. This is approximately equivalent to, although higher than, the low-income threshold of twice the Federal poverty threshold for a three-person family, which is the average household size for the Project study area. Using this threshold allowed the Project Sponsors to use data directly available from the CTPP, without the need for adjustments or estimations.

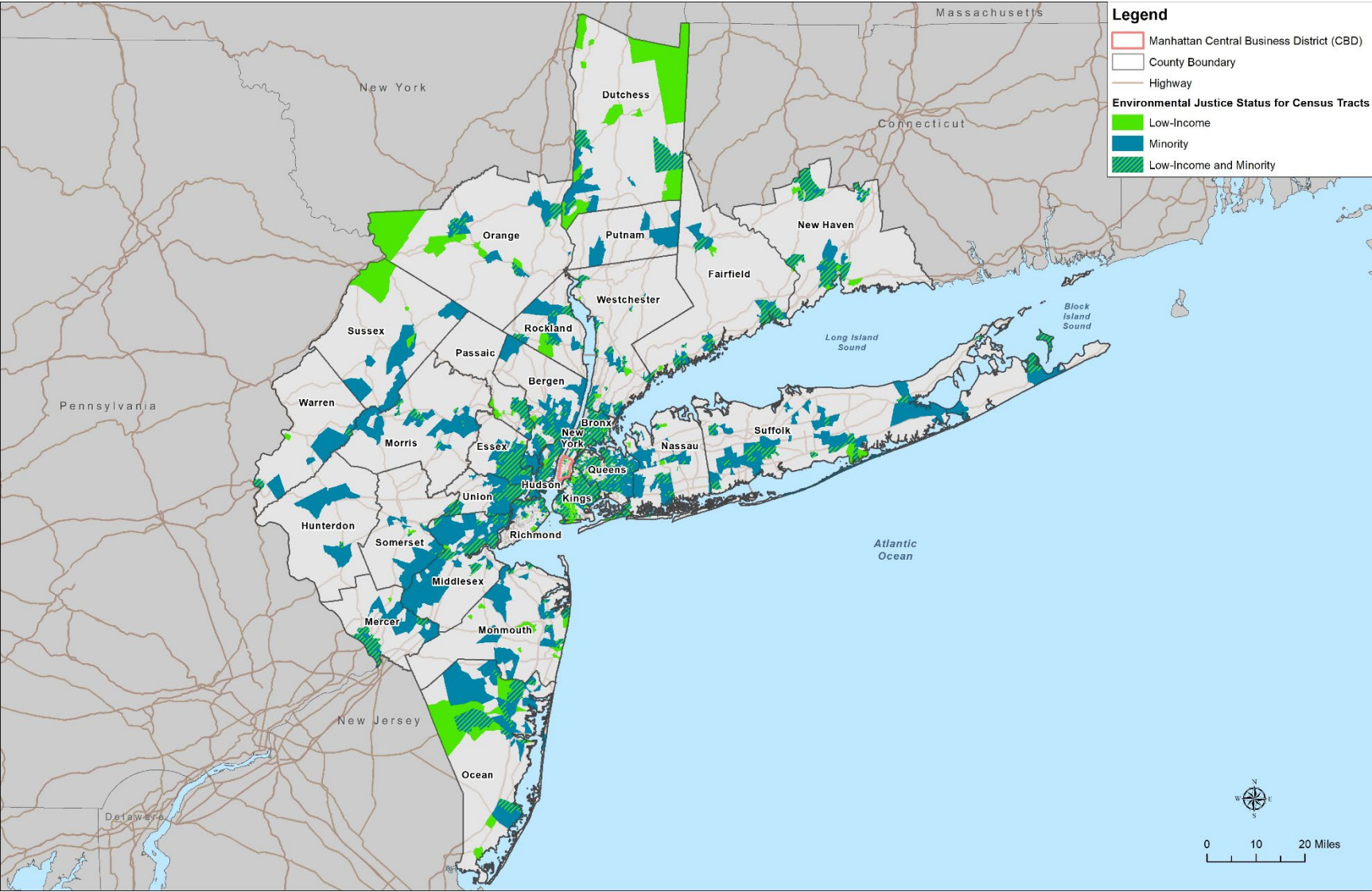
# 17B, Environmental Justice Profile of Study Areas: Maps

---

- Local Study Area Neighborhoods
  - Overview of Local Study Area
  - Central Business District, New York County (Manhattan), NY
  - Outside Central Business District, New York County (Manhattan), NY
  - Bronx County, NY
  - Kings County (Brooklyn), NY
  - Queens County, NY
  - Richmond County, NY
  - Nassau County, NY
  - Bergen County, NJ
  - Essex County and Union County, NJ
  - Hudson County, NJ
- Regional Study Area Neighborhoods Outside Local Study Area
  - Overview of Regional Study Area
  - Connecticut Counties: Fairfield and New Haven Counties
  - New Jersey Northern Counties: Hunterdon, Morris, Passaic, Somerset, Sussex, and Warren Counties
  - New Jersey Southern Counties: Mercer, Middlesex, Monmouth, and Ocean Counties
  - New York Counties North of New York City: Dutchess, Putnam, Orange, Rockland, and Westchester Counties
  - Long Island County: Suffolk County, NY

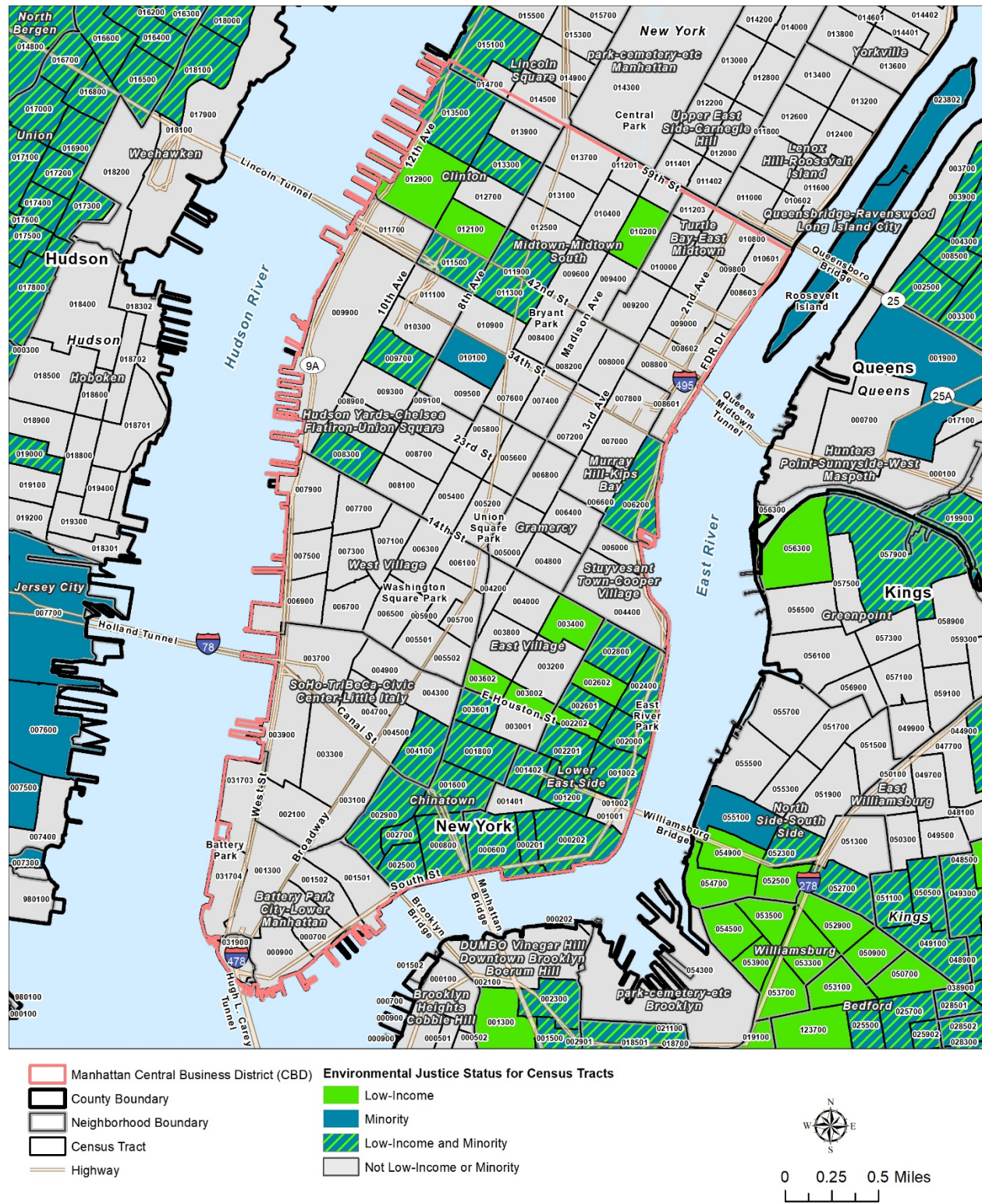
## LOCAL STUDY AREA NEIGHBORHOODS

Figure 17B-1. Overview of Local Study Area



Source: U.S. Census Bureau American Community Survey 2015–2019 5-Year Estimates.

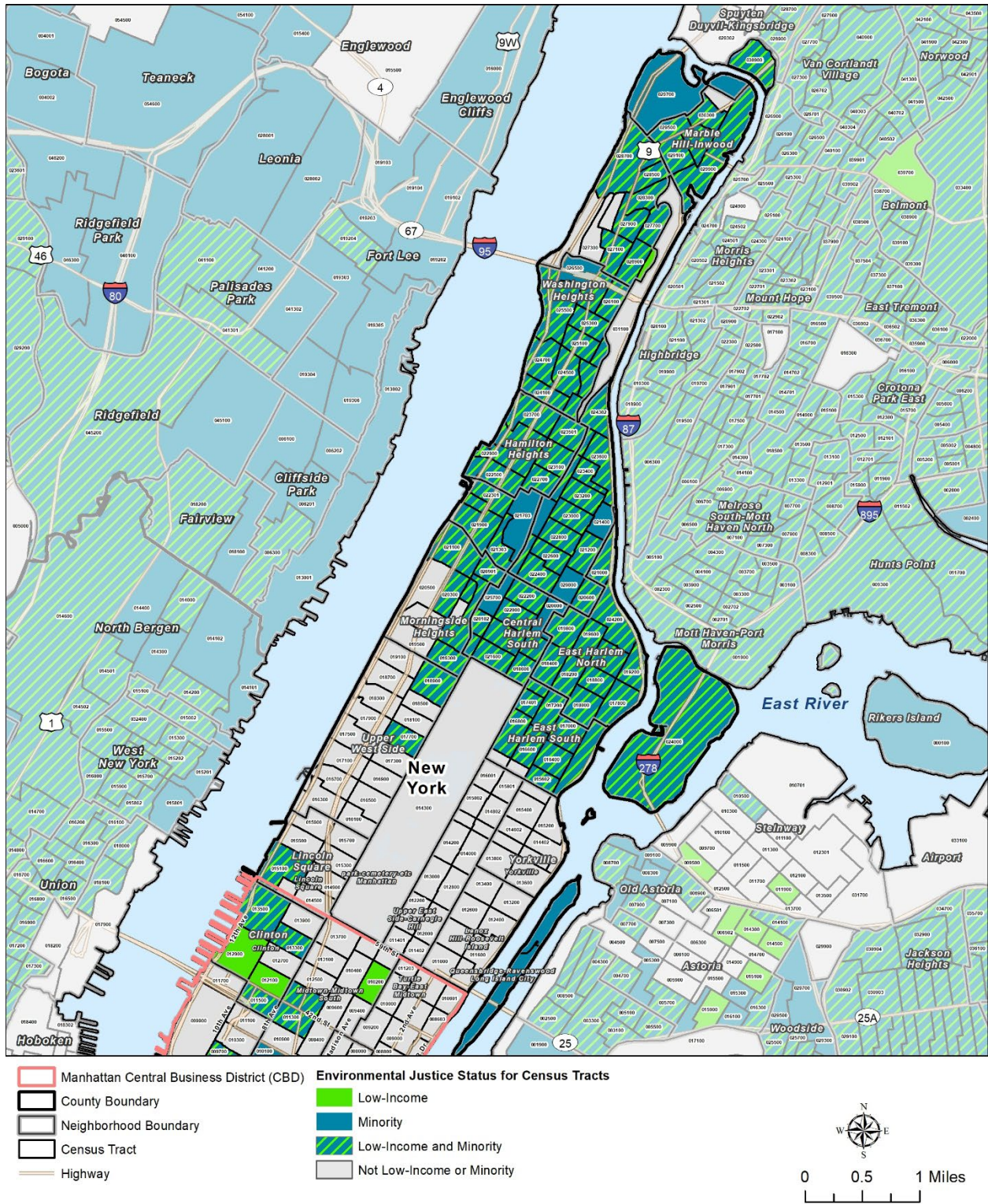
Figure 17B-2. Central Business District, New York County (Manhattan), NY



Source: U.S. Census Bureau American Community Survey 2015–2019 5-Year Estimates.

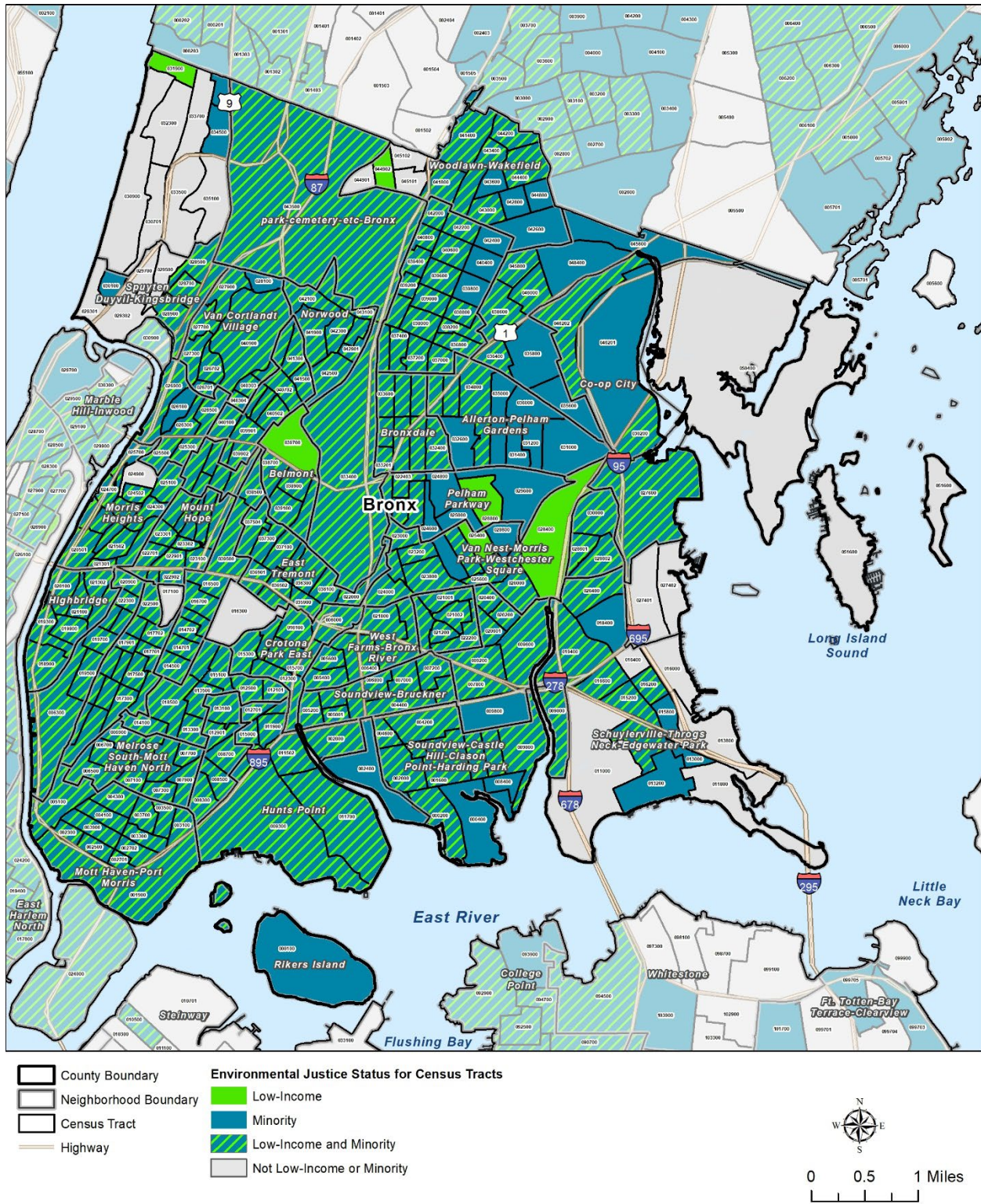


Figure 17B-3. Outside Central Business District, New York County (Manhattan), NY



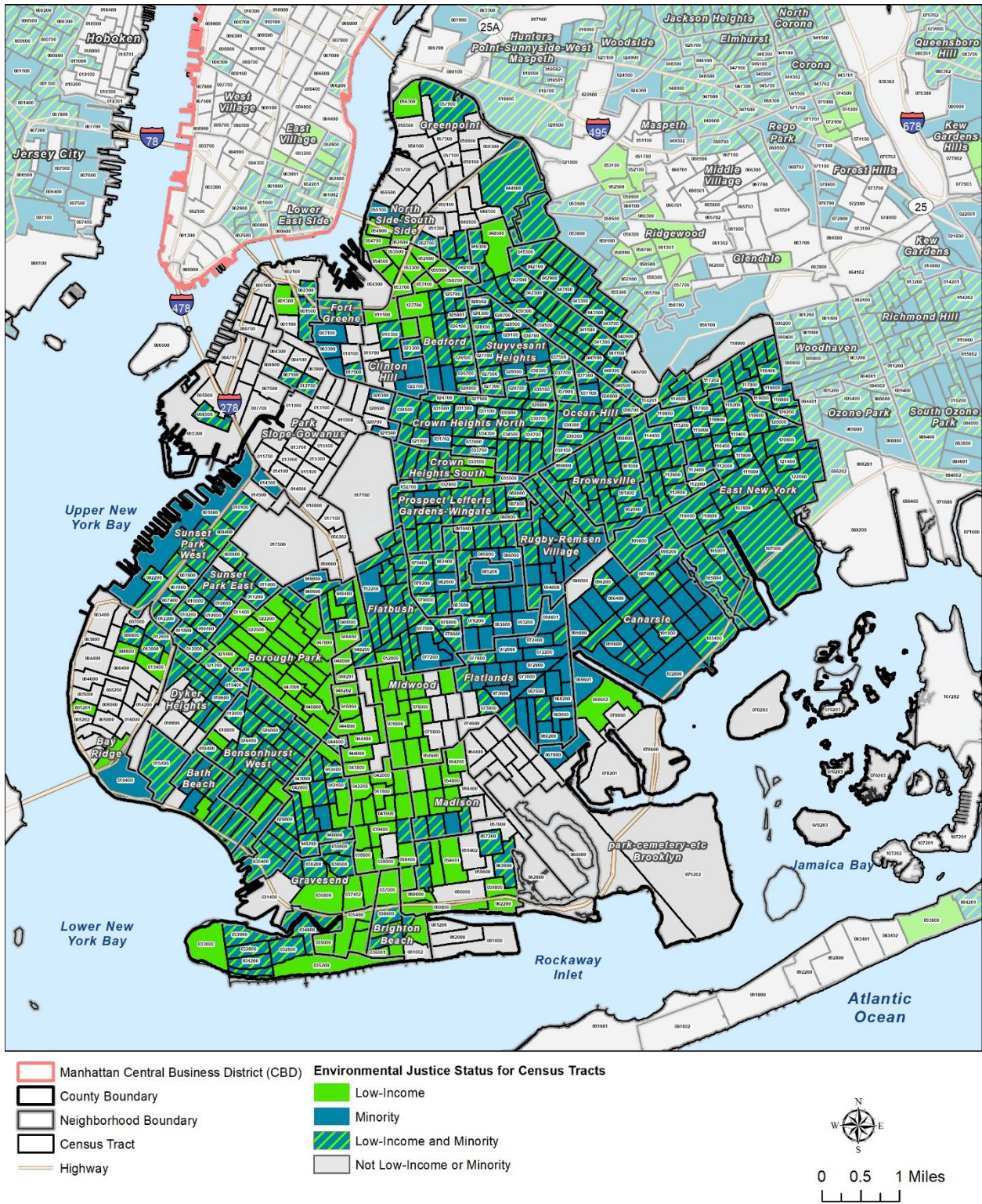
Source: U.S. Census Bureau American Community Survey 2015–2019 5-Year Estimates.

Figure 17B-4. Bronx County, NY



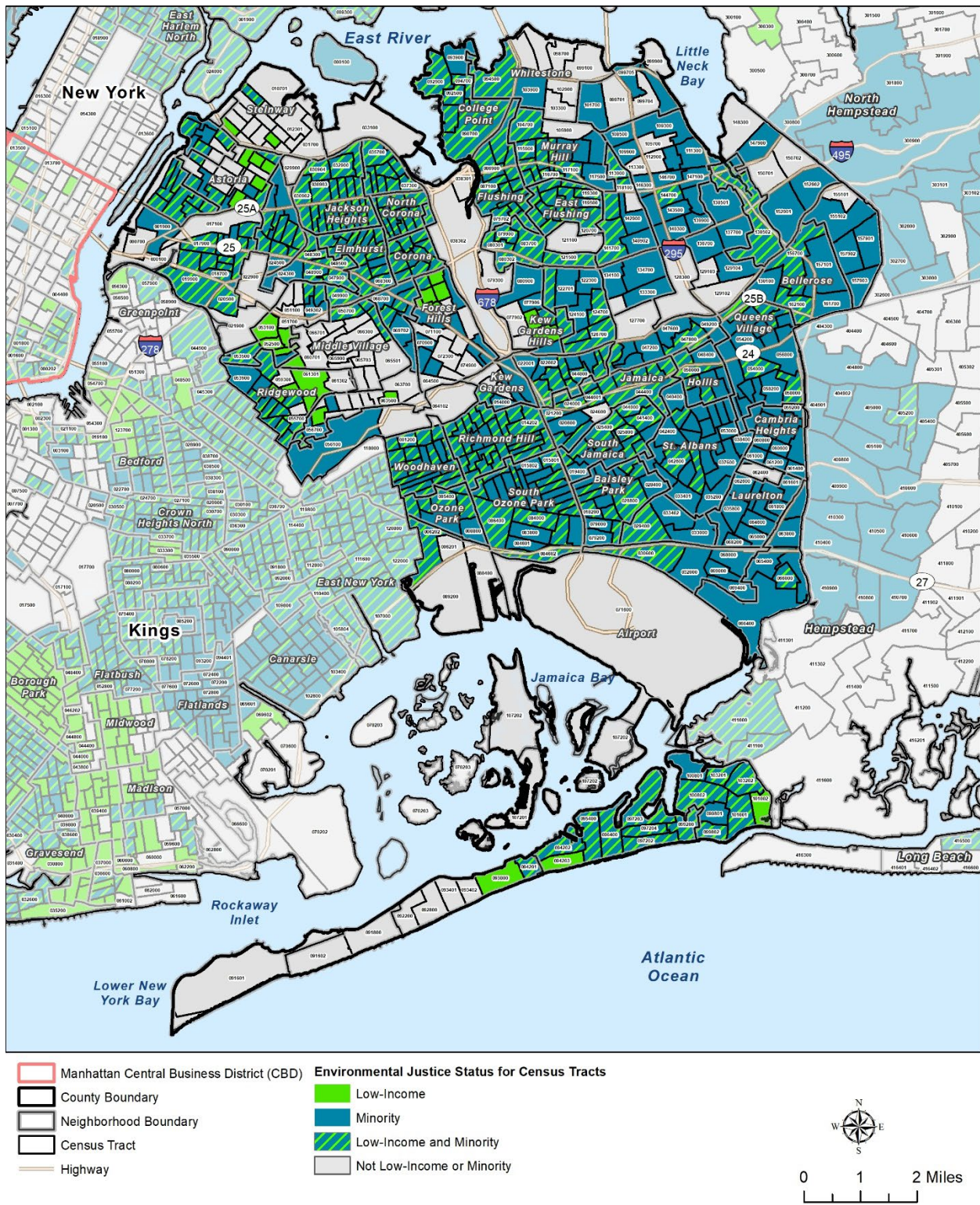
Source: U.S. Census Bureau American Community Survey 2015–2019 5-Year Estimates.

Figure 17B-5. Kings County (Brooklyn), NY



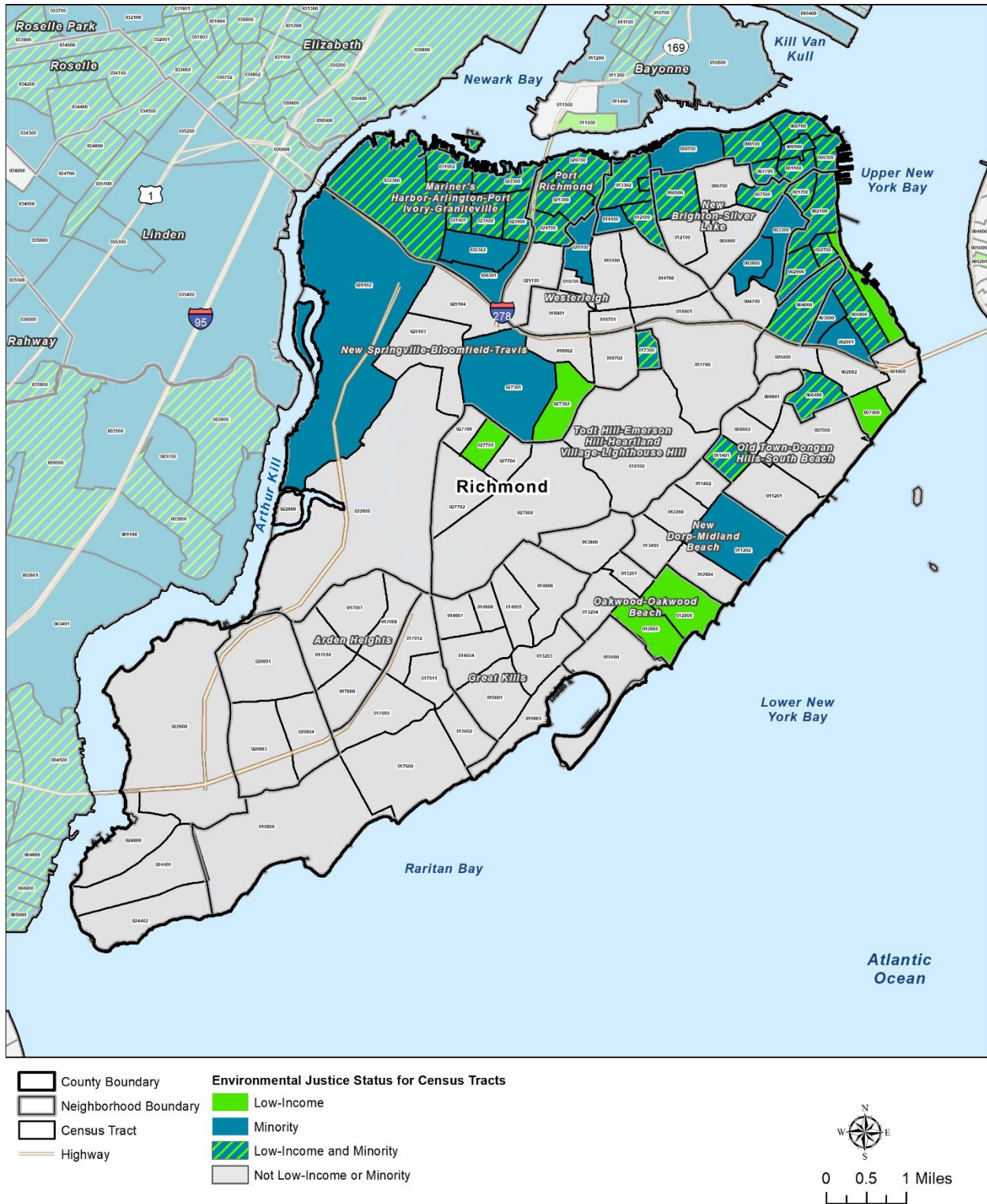
Source: U.S. Census Bureau American Community Survey 2015–2019 5-Year Estimates.

Figure 17B-6. Queens County, NY



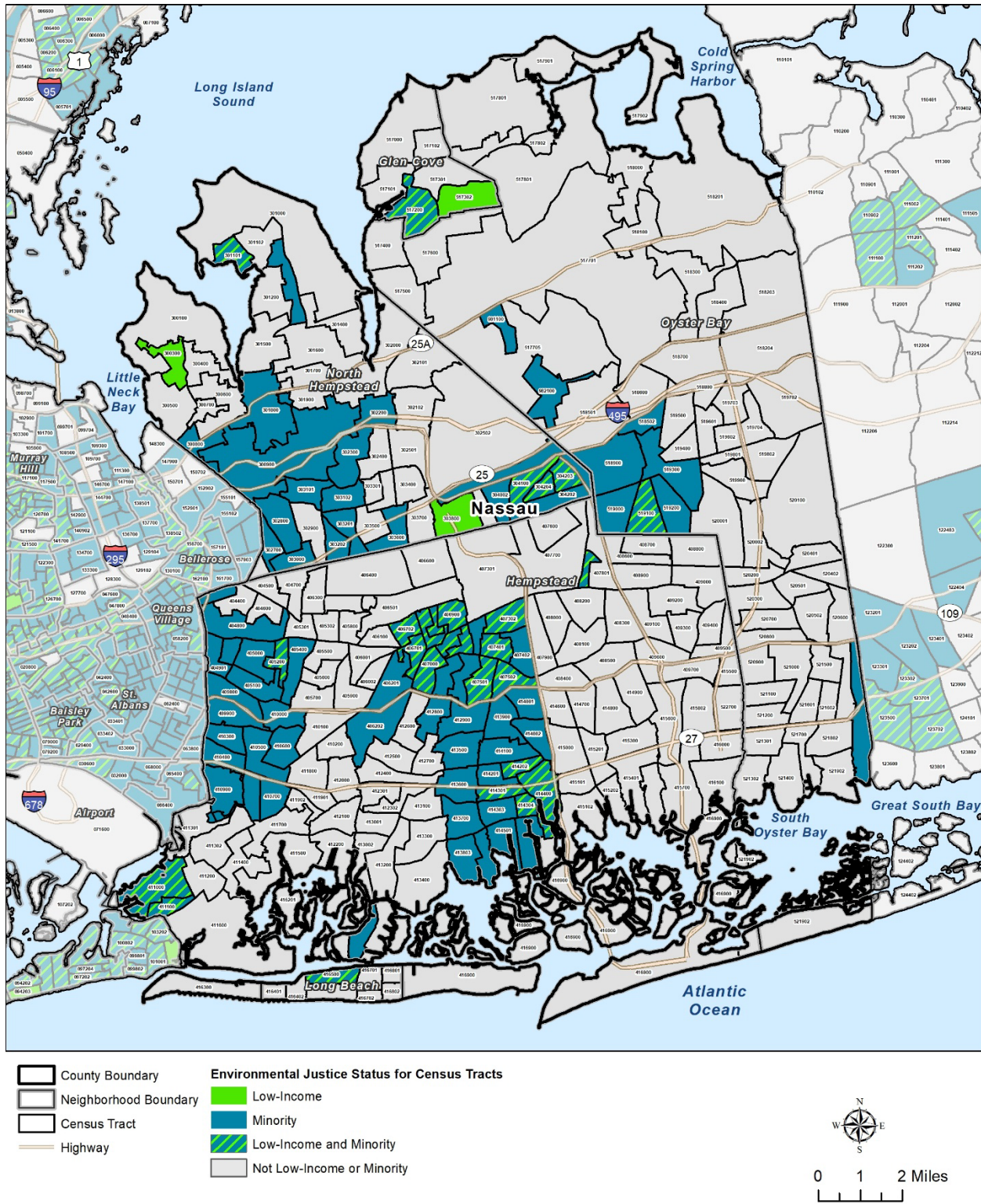
Source: U.S. Census Bureau American Community 2015–2019 Survey 5-Year Estimates.

Figure 17B-7. Richmond County, NY



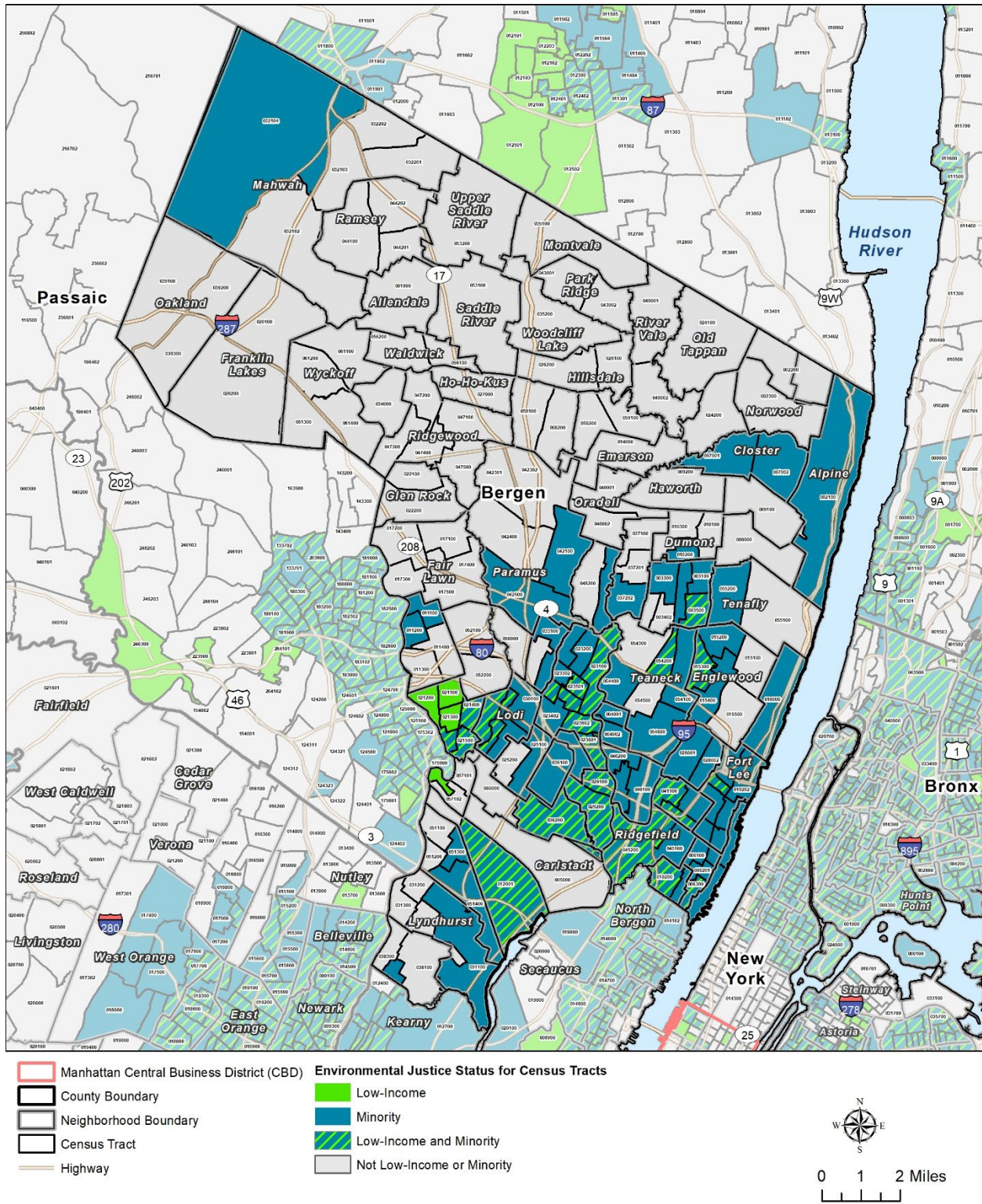
Source: U.S. Census Bureau American Community Survey 2015–2019 5-Year Estimates.

Figure 17B-8. Nassau County, NY



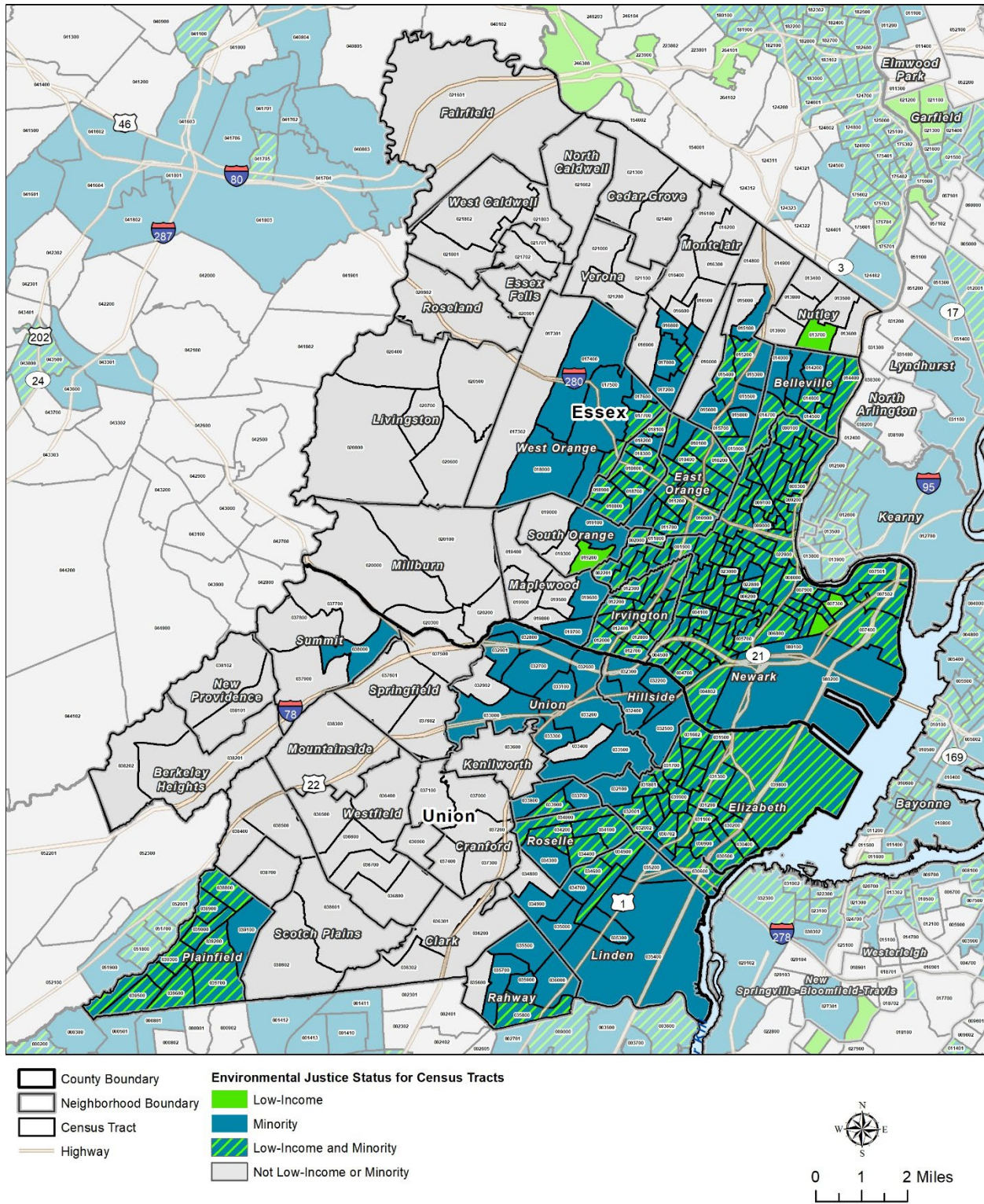
Source: U.S. Census Bureau American Community Survey 2015–2019 5-Year Estimates.

Figure 17B-9. Bergen County, NJ



Source: U.S. Census Bureau American Community Survey 2015–2019 5-Year Estimates.

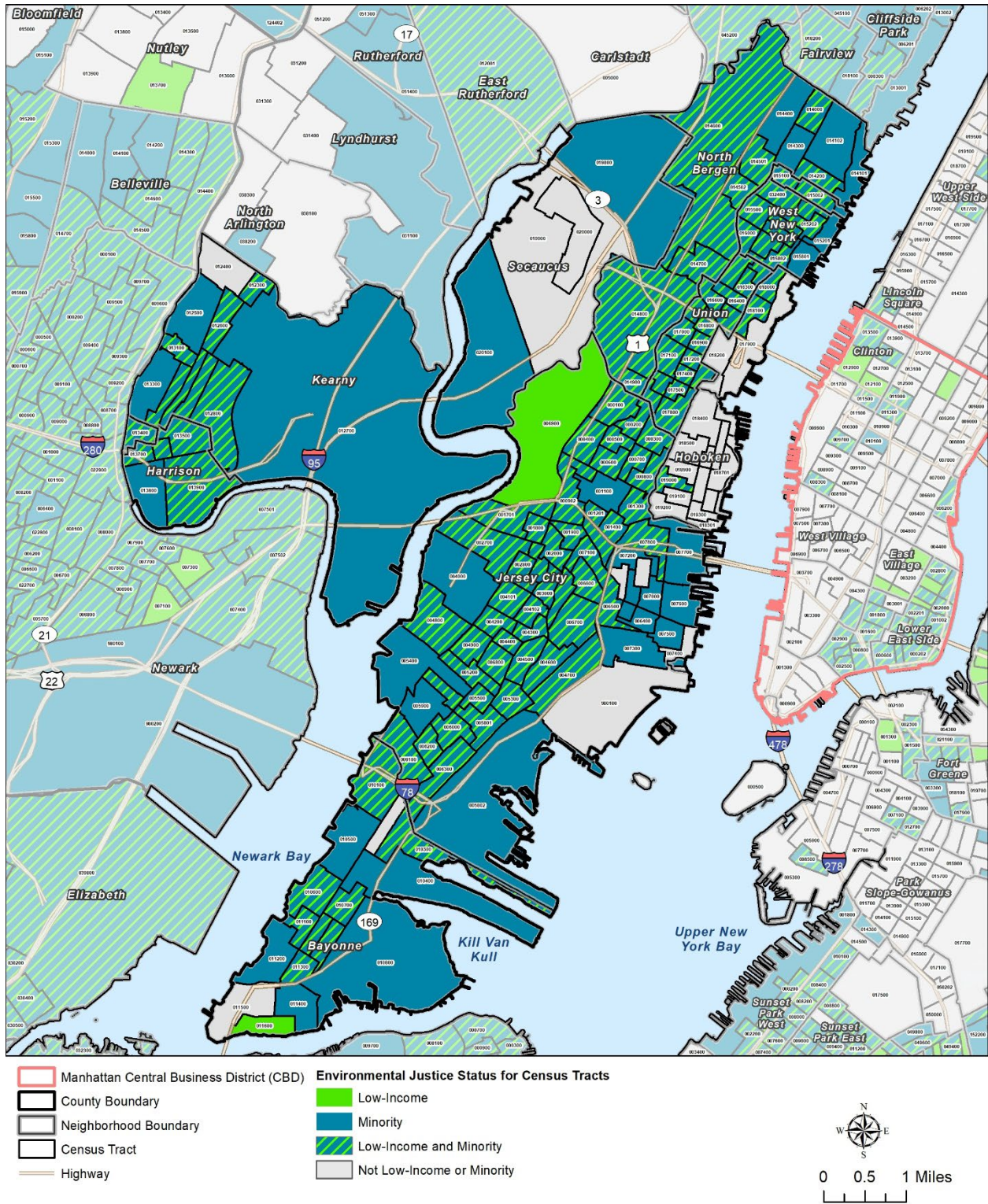
Figure 17B-10. Essex County and Union County, NJ



Source: U.S. Census Bureau American Community 2015–2019 Survey 5-Year Estimates.



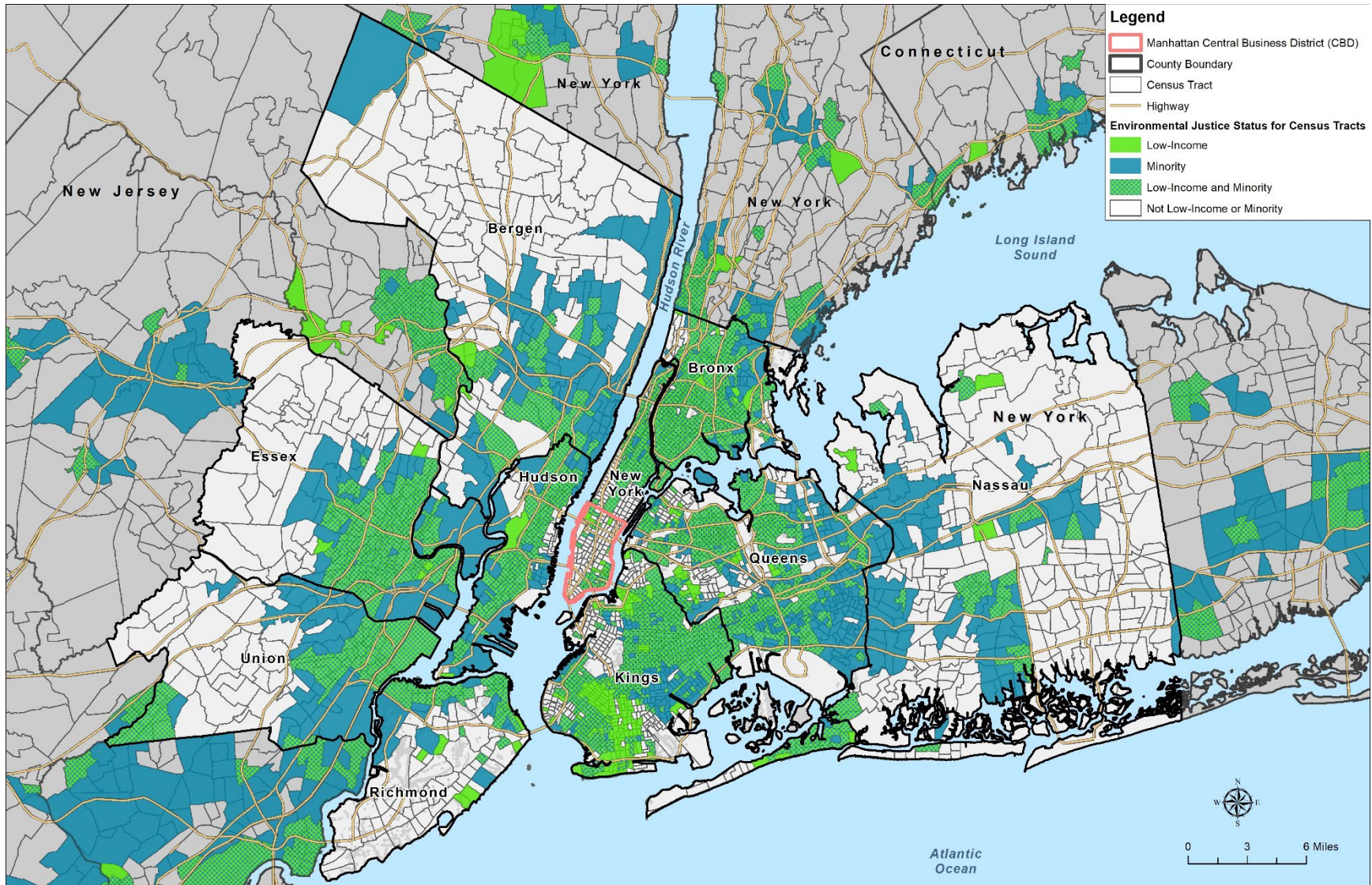
Figure 17B-11. Hudson County, NJ



Source: U.S. Census Bureau American Community Survey 2015–2019 5-Year Estimates.

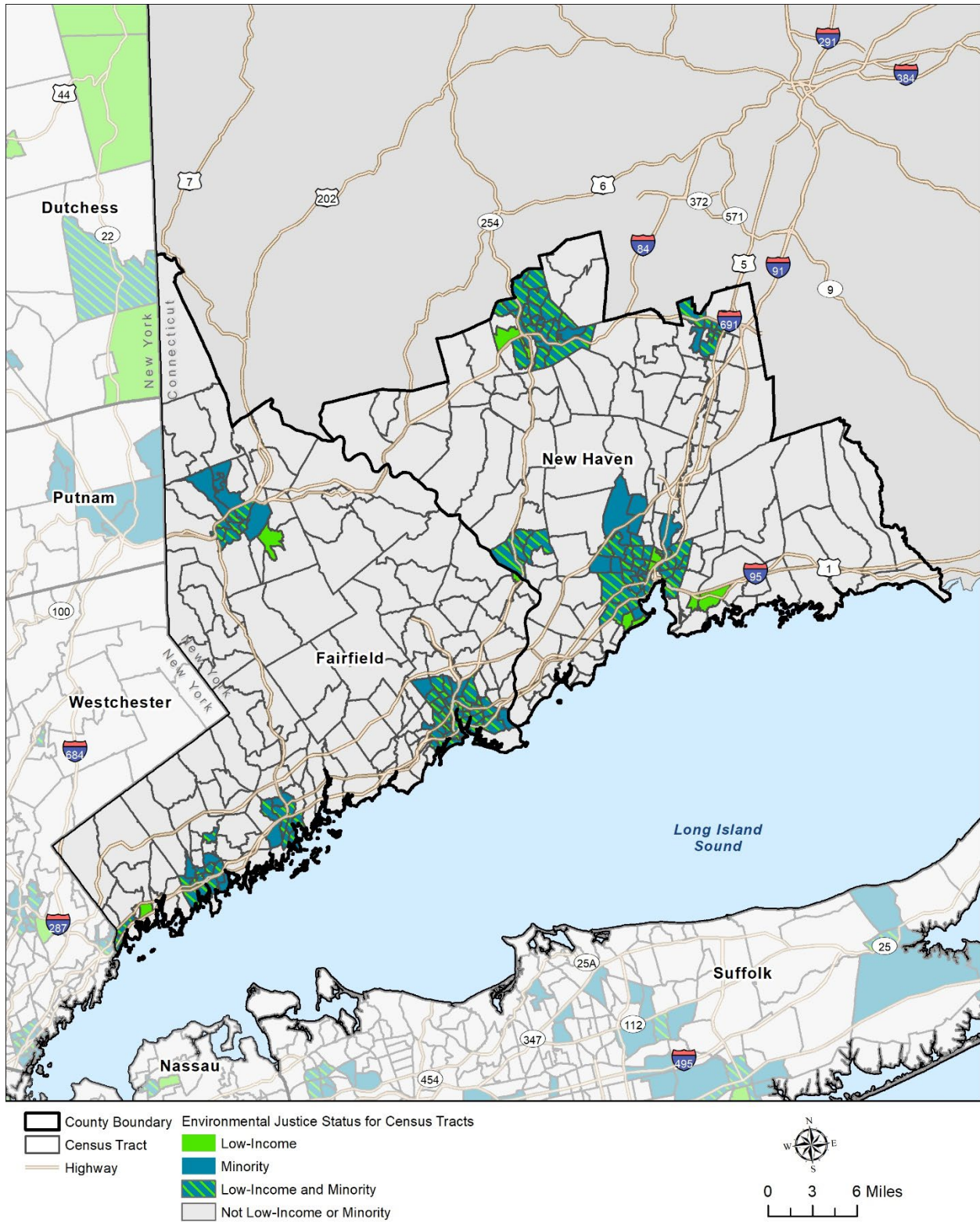
## REGIONAL STUDY AREA NEIGHBORHOODS OUTSIDE LOCAL STUDY AREA

Figure 17B-12. Overview of Regional Study Area



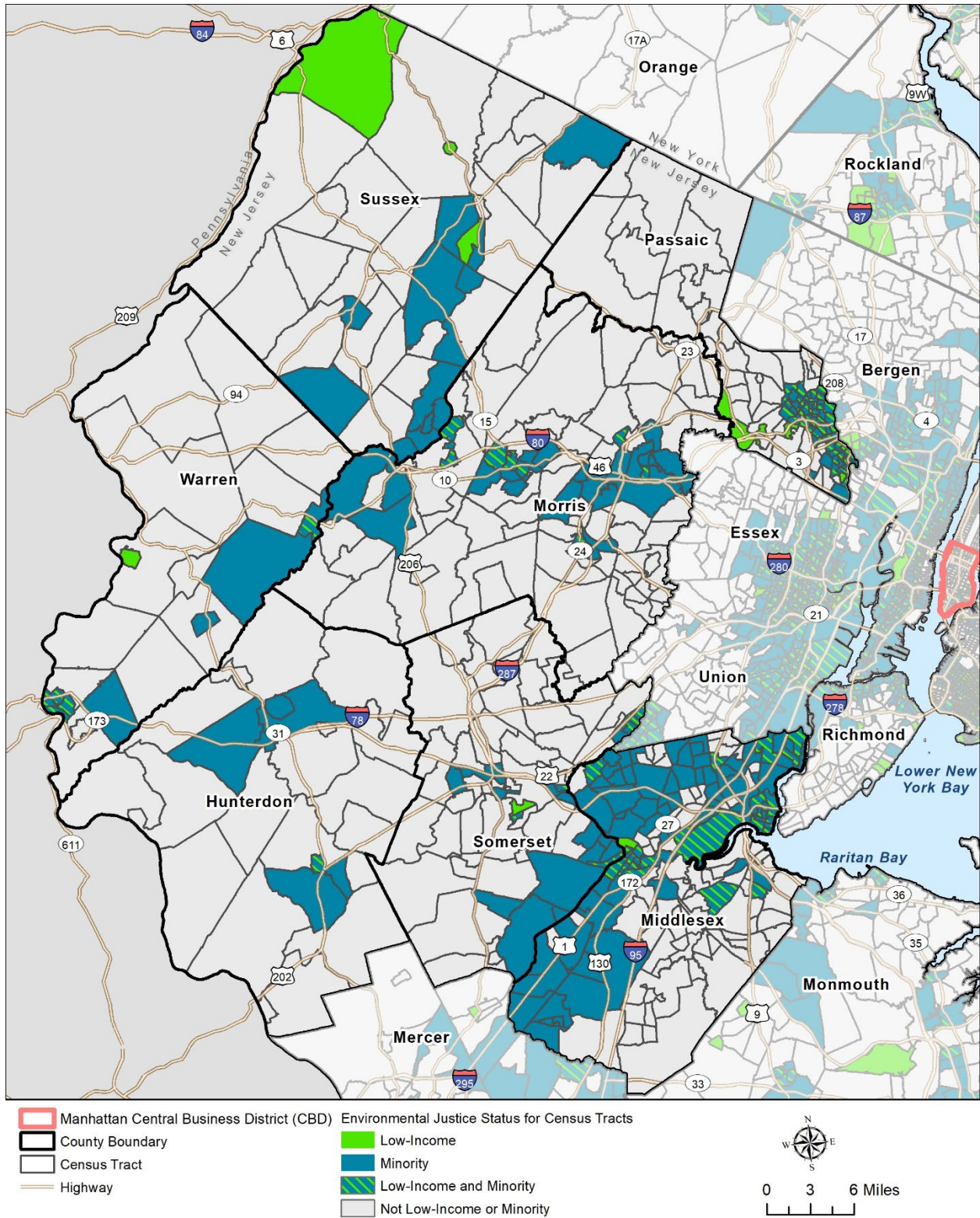
Source: U.S. Census Bureau American Community Survey 2015–2019 5-Year Estimates.

Figure 17B-13. Connecticut Counties: Fairfield and New Haven Counties



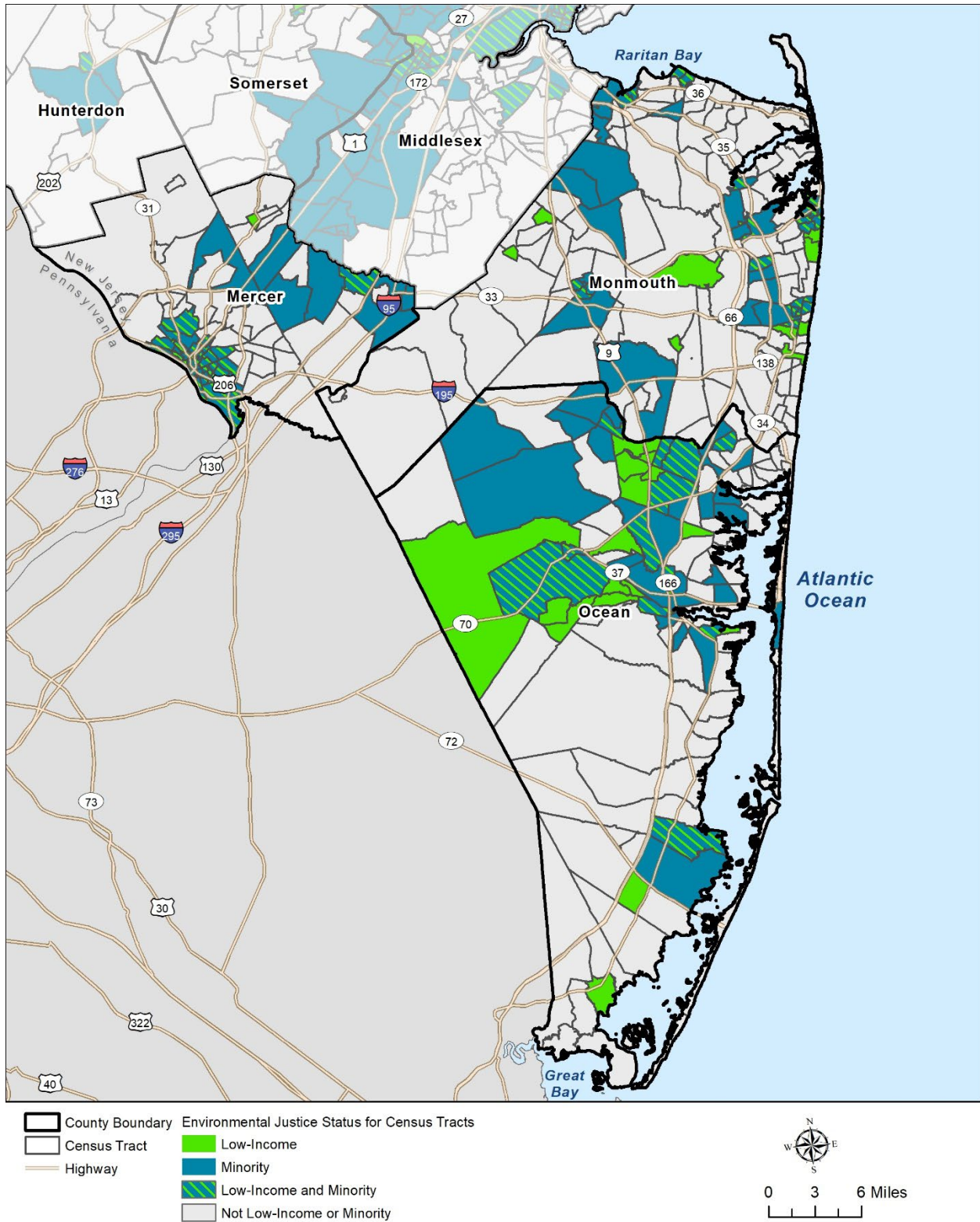
Source: U.S. Census Bureau American Community Survey 2015–2019 5-Year Estimates.

Figure 17B-14. New Jersey Northern Counties: Hunterdon, Morris, Passaic, Somerset, Sussex, and Warren Counties



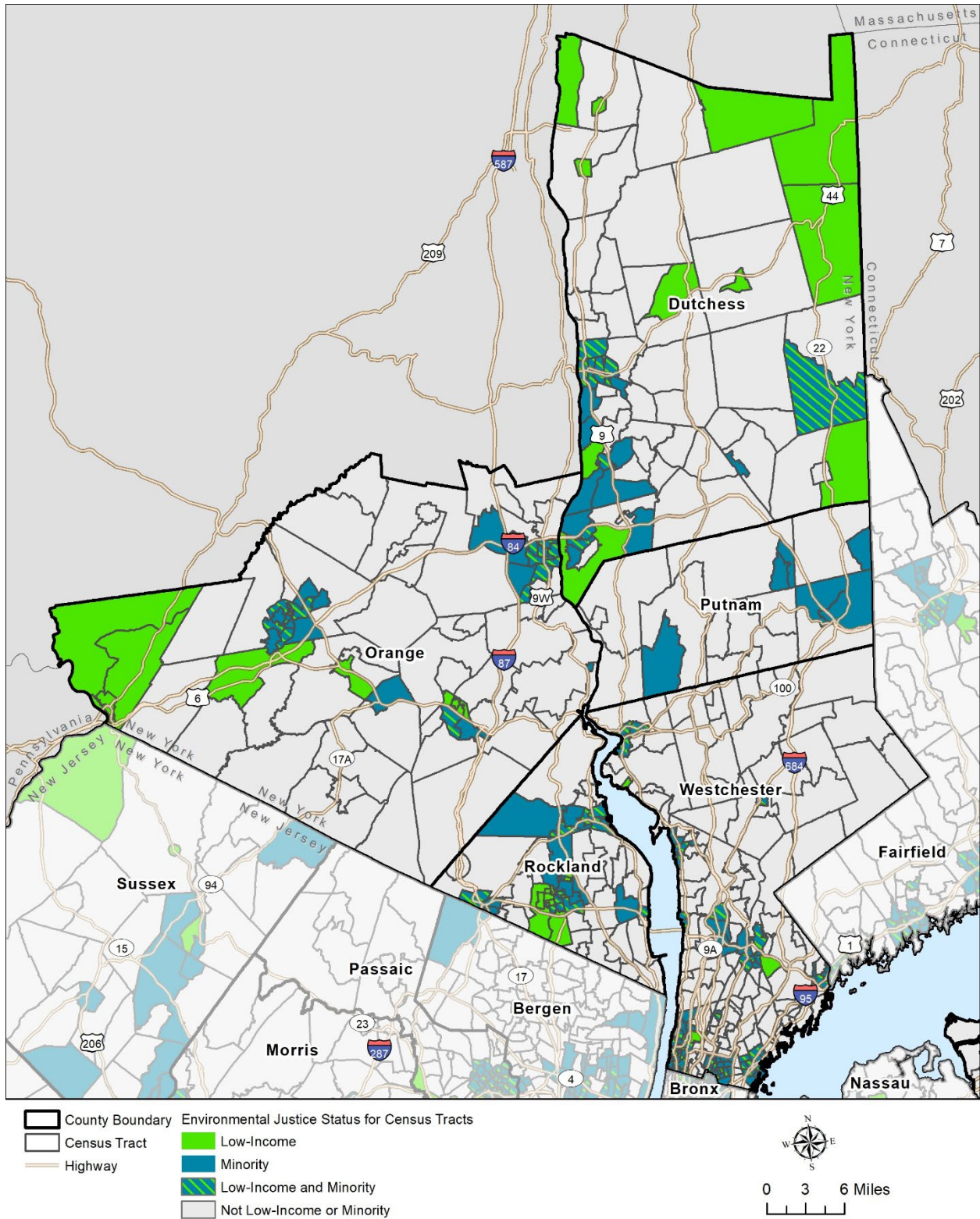
Source: U.S. Census Bureau American Community Survey 2015–2019 5-Year Estimates.

Figure 17B-15. New Jersey Southern Counties: Mercer, Middlesex, Monmouth, and Ocean Counties



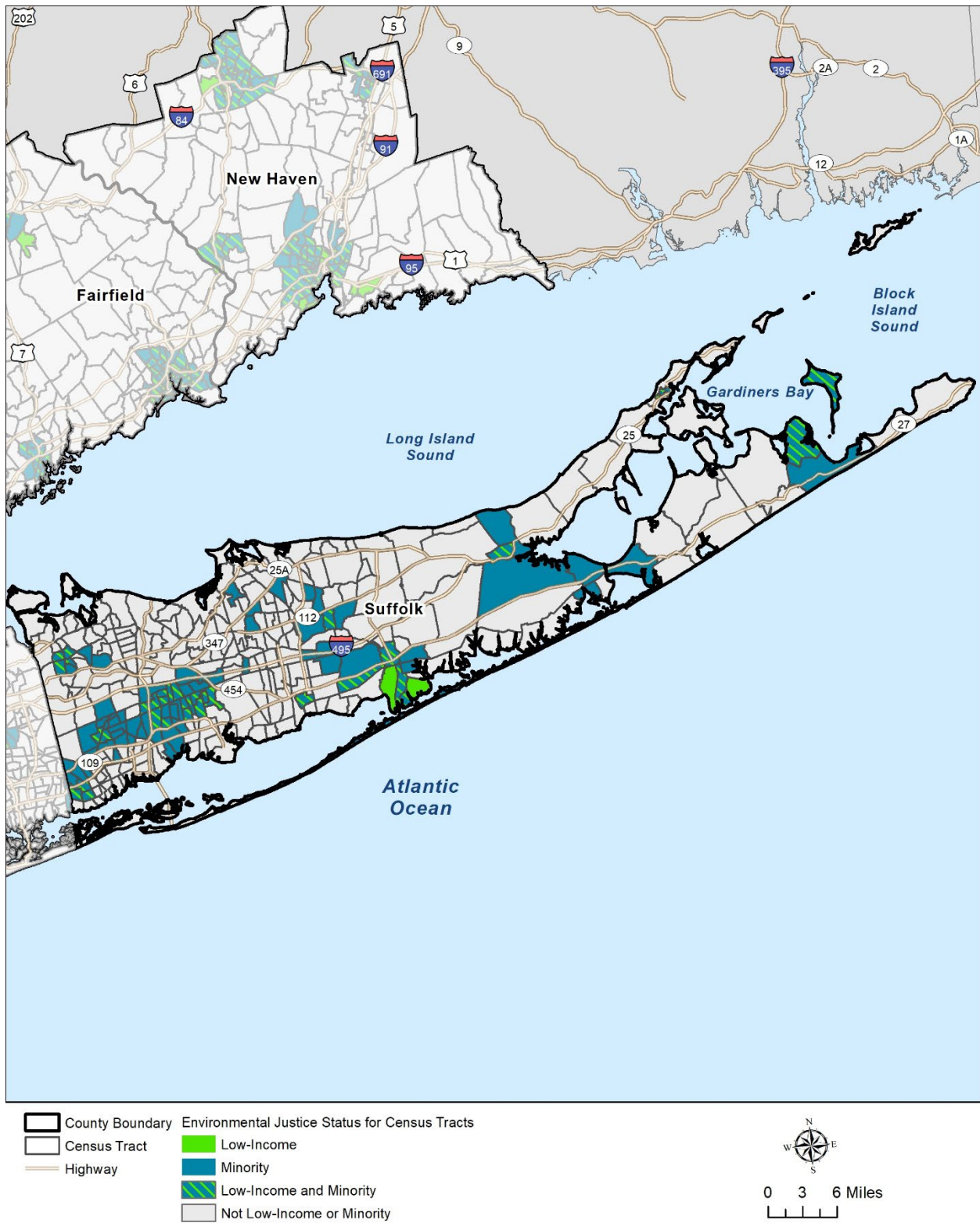
Source: U.S. Census Bureau American Community Survey 2015–2019 5-Year Estimates.

Figure 17B-16. New York Counties North of New York City: Dutchess, Putnam, Orange, Rockland, and Westchester Counties



Source: U.S. Census Bureau American Community Survey 2015–2019 5-Year Estimates.

Figure 17B-17. Long Island County: Suffolk County, NY



Source: U.S. Census Bureau American Community Survey 2015–2019 5-Year Estimates.



# 17C, Environmental Justice Profile of Study Areas: Tables

---

- Local Study Area Neighborhoods
  - Central Business District, New York County (Manhattan), NY
  - Outside Central Business District, New York County (Manhattan), NY
  - Bronx County, NY
  - Kings County (Brooklyn), NY
  - Queens County, NY
  - Richmond County, NY
  - Nassau County, NY
  - Bergen County, NJ
  - Essex County, NJ
  - Hudson County, NJ
  - Union County, NJ
- Regional Study Area Neighborhoods Outside Local Study Area
  - Fairfield County, CT
  - New Haven County, CT
  - Hunterdon County, NJ
  - Mercer County, NJ
  - Middlesex County, NJ
  - Monmouth County, NJ
  - Morris County, NJ
  - Ocean County, NJ
  - Passaic County, NJ
  - Somerset County, NJ
  - Sussex County, NJ
  - Warren County, NJ
  - Dutchess County, NY
  - Orange County, NY
  - Putnam County, NY
  - Rockland County, NY
  - Suffolk County, NY
  - Westchester County, NY

## LOCAL STUDY AREA NEIGHBORHOODS

# 17C, Environmental Justice Profile of Study Areas: Tables

---

- Local Study Area Neighborhoods
  - Central Business District, New York County (Manhattan), NY
  - Outside Central Business District, New York County (Manhattan), NY
  - Bronx County, NY
  - Kings County (Brooklyn), NY
  - Queens County, NY
  - Richmond County, NY
  - Nassau County, NY
  - Bergen County, NJ
  - Essex County, NJ
  - Hudson County, NJ
  - Union County, NJ
  
- Regional Study Area Neighborhoods Outside Local Study Area
  - Fairfield County, CT
  - New Haven County, CT
  - Hunterdon County, NJ
  - Mercer County, NJ
  - Middlesex County, NJ
  - Monmouth County, NJ
  - Morris County, NJ
  - Ocean County, NJ
  - Passaic County, NJ
  - Somerset County, NJ
  - Sussex County, NJ
  - Warren County, NJ
  - Dutchess County, NY
  - Orange County, NY
  - Putnam County, NY
  - Rockland County, NY
  - Suffolk County, NY
  - Westchester County, NY

## LOCAL STUDY AREA NEIGHBORHOODS

Table 17C-1

Environmental Justice Populations: Central Business District, New York County (Manhattan), NY

NEIGHBORHOOD/CENSUS TRACT	TOTAL POPULATION	MINORITY POPULATION	MINORITY RATE	MINORITY TRACT		PERSONS FOR WHOM POVERTY STATUS IS DETERMINED	PERSONS UP TO 1.99X POVERTY RATE	POVERTY RATE	LOW-INCOME TRACT	
				(YES)	(NO)				(YES)	(NO)
<b>New York County, New York, Central Business District</b>										
<b>Battery Park City-Lower Manhattan</b>										
Census Tract 7	8,501	2,289	26.9%		No	8,501	963	11.3%		No
Census Tract 9	1,796	652	36.3%		No	1,796	174	9.7%		No
Census Tract 15.01	7,398	2,964	40.1%		No	6,906	1,299	18.8%		No
Census Tract 15.02	8,309	2,319	27.9%		No	7,800	1,016	13.0%		No
Census Tract 13	4,455	1,666	37.4%		No	4,455	300	6.7%		No
Census Tract 317.03	5,783	1,798	31.1%		No	5,783	437	7.6%		No
Census Tract 317.04	10,224	3,591	35.1%		No	10,224	783	7.7%		No
<b>TOTAL Battery Park City-Lower Manhattan</b>	<b>46,466</b>	<b>15,279</b>	<b>32.9%</b>	<b>-</b>	<b>7</b>	<b>45,465</b>	<b>4,972</b>	<b>10.9%</b>	<b>-</b>	<b>7</b>
<b>Chinatown</b>										
Census Tract 8	9,315	8,633	92.7%	Yes		9,315	5,506	59.1%	Yes	
Census Tract 16	6,968	5,804	83.3%	Yes		6,949	3,578	51.5%	Yes	
Census Tract 18	6,788	4,835	71.2%	Yes		6,420	2,882	44.9%	Yes	
Census Tract 25	5,483	5,389	98.3%	Yes		5,470	3,773	69.0%	Yes	
Census Tract 27	1,341	1,116	83.2%	Yes		1,337	545	40.8%	Yes	
Census Tract 29	5,924	5,010	84.6%	Yes		4,461	2,194	49.2%	Yes	
Census Tract 30.01	3,815	1,731	45.4%		No	3,813	858	22.5%		No
Census Tract 36.01	3,132	2,416	77.1%	Yes		3,132	1,272	40.6%	Yes	
<b>TOTAL Chinatown</b>	<b>42,766</b>	<b>34,934</b>	<b>81.7%</b>	<b>7</b>	<b>1</b>	<b>40,897</b>	<b>20,608</b>	<b>50.4%</b>	<b>7</b>	<b>1</b>
<b>Clinton</b>										
Census Tract 115	3,663	2,460	67.2%	Yes		3,663	1,021	27.9%	Yes	
Census Tract 121	7,763	3,134	40.4%		No	7,746	2,208	28.5%	Yes	
Census Tract 127	6,707	3,072	45.8%		No	6,707	1,670	24.9%		No
Census Tract 129	8,351	3,782	45.3%		No	8,351	2,290	27.4%	Yes	
Census Tract 133	6,228	3,634	58.3%	Yes		6,220	1,752	28.2%	Yes	
Census Tract 135	9,705	5,782	59.6%	Yes		9,610	3,564	37.1%	Yes	
Census Tract 139	10,524	4,170	39.6%		No	10,520	2,058	19.6%		No

NEIGHBORHOOD/CENSUS TRACT	TOTAL POPULATION	MINORITY POPULATION	MINORITY RATE	MINORITY TRACT		PERSONS FOR WHOM POVERTY STATUS IS DETERMINED	PERSONS UP TO 1.99X POVERTY RATE	POVERTY RATE	LOW-INCOME TRACT	
				(YES)	(NO)				(YES)	(NO)
<b>TOTAL Clinton</b>	<b>52,941</b>	<b>26,034</b>	<b>49.2%</b>	<b>3</b>	<b>4</b>	<b>52,817</b>	<b>14,563</b>	<b>27.6%</b>	<b>5</b>	<b>2</b>
<b>East Village</b>										
Census Tract 30.02	2,939	1,331	45.3%		No	2,939	1,079	36.7%	Yes	
Census Tract 32	7,814	2,196	28.1%		No	7,814	1,802	23.1%		No
Census Tract 34	6,569	2,675	40.7%		No	6,569	2,428	37.0%	Yes	
Census Tract 36.02	3,212	1,216	37.9%		No	2,903	995	34.3%	Yes	
Census Tract 38	8,927	3,602	40.3%		No	8,526	2,043	24.0%		No
Census Tract 40	8,105	2,510	31.0%		No	6,567	1,477	22.5%		No
Census Tract 42	5,384	2,181	40.5%		No	2,768	483	17.4%		No
<b>TOTAL East Village</b>	<b>42,950</b>	<b>15,711</b>	<b>36.6%</b>	<b>-</b>	<b>7</b>	<b>38,086</b>	<b>10,307</b>	<b>27.1%</b>	<b>3</b>	<b>4</b>
<b>Gramercy</b>										
Census Tract 48	6,230	1,758	28.2%		No	5,093	572	11.2%		No
Census Tract 50	4,748	1,105	23.3%		No	4,689	539	11.5%		No
Census Tract 64	7,643	2,090	27.3%		No	7,280	1,051	14.4%		No
Census Tract 68	7,876	3,083	39.1%		No	6,661	928	13.9%		No
<b>TOTAL Gramercy</b>	<b>26,497</b>	<b>8,036</b>	<b>30.3%</b>	<b>-</b>	<b>4</b>	<b>23,723</b>	<b>3,090</b>	<b>13.0%</b>	<b>-</b>	<b>4</b>

NEIGHBORHOOD/CENSUS TRACT	TOTAL POPULATION	MINORITY POPULATION	MINORITY RATE	MINORITY TRACT		PERSONS FOR WHOM POVERTY STATUS IS DETERMINED	PERSONS UP TO 1.99X POVERTY RATE	POVERTY RATE	LOW-INCOME TRACT	
				(YES)	(NO)				(YES)	(NO)
<b>Hudson Yards-Chelsea-Flatiron-Union Square</b>										
Census Tract 52	3,321	934	28.1%		No	2,553	254	9.9%		No
Census Tract 54	4,768	1,143	24.0%		No	4,608	423	9.2%		No
Census Tract 81	7,481	2,175	29.1%		No	7,412	1,208	16.3%		No
Census Tract 83	3,686	2,004	54.4%	Yes		3,686	1,049	28.5%	Yes	
Census Tract 89	5,413	2,079	38.4%		No	4,988	943	18.9%		No
Census Tract 99	5,981	2,163	36.2%		No	5,965	1,123	18.8%		No
Census Tract 56	4,250	1,090	25.6%		No	4,245	960	22.6%		No
Census Tract 58	4,315	1,482	34.3%		No	4,295	338	7.9%		No
Census Tract 87	6,556	1,692	25.8%		No	6,556	576	8.8%		No
Census Tract 91	6,298	1,688	26.8%		No	6,298	1,119	17.8%		No
Census Tract 93	9,440	4,325	45.8%		No	9,417	2,452	26.0%		No
Census Tract 97	4,968	2,593	52.2%	Yes		4,945	1,473	29.8%	Yes	
Census Tract 103	2,065	813	39.4%		No	2,065	435	21.1%		No
Census Tract 111	4,757	2,323	48.8%		No	4,757	1,031	21.7%		No
Census Tract 117	4,191	1,939	46.3%		No	4,191	443	10.6%		No
<b>TOTAL Hudson Yards-Chelsea-Flatiron-Union Square</b>	<b>77,490</b>	<b>28,443</b>	<b>36.7%</b>	<b>2</b>	<b>13</b>	<b>75,981</b>	<b>13,827</b>	<b>18.2%</b>	<b>2</b>	<b>13</b>

NEIGHBORHOOD/CENSUS TRACT	TOTAL POPULATION	MINORITY POPULATION	MINORITY RATE	MINORITY TRACT		PERSONS FOR WHOM POVERTY STATUS IS DETERMINED	PERSONS UP TO 1.99X POVERTY RATE	POVERTY RATE	LOW-INCOME TRACT	
				(YES)	(NO)				(YES)	(NO)
<b>Lower East Side</b>										
Census Tract 2.01	2,750	2,462	89.5%	Yes		2,750	1,860	67.6%	Yes	
Census Tract 2.02	7,773	6,230	80.1%	Yes		7,771	3,736	48.1%	Yes	
Census Tract 6	9,838	9,378	95.3%	Yes		9,692	6,978	72.0%	Yes	
Census Tract 10.01	1,546	471	30.5%		No	1,546	292	18.9%		No
Census Tract 10.02	5,157	5,063	98.2%	Yes		5,148	3,350	65.1%	Yes	
Census Tract 12	4,168	2,112	50.7%	Yes		4,112	1,220	29.7%	Yes	
Census Tract 14.01	3,024	961	31.8%		No	2,997	394	13.1%		No
Census Tract 14.02	2,941	2,116	71.9%	Yes		2,941	1,691	57.5%	Yes	
Census Tract 20	4,586	4,489	97.9%	Yes		4,586	3,594	78.4%	Yes	
Census Tract 22.01	6,565	5,180	78.9%	Yes		6,537	3,216	49.2%	Yes	
Census Tract 22.02	2,099	799	38.1%		No	2,099	666	31.7%	Yes	
Census Tract 24	4,192	4,149	99.0%	Yes		4,192	3,143	75.0%	Yes	
Census Tract 26.01	3,488	2,614	74.9%	Yes		3,465	1,777	51.3%	Yes	
Census Tract 26.02	3,946	1,634	41.4%		No	3,917	1,226	31.3%	Yes	
Census Tract 28	6,765	4,531	67.0%	Yes		6,742	2,951	43.8%	Yes	
<b>TOTAL Lower East Side</b>	<b>68,838</b>	<b>52,189</b>	<b>75.8%</b>	<b>11</b>	<b>4</b>	<b>68,495</b>	<b>36,094</b>	<b>52.7%</b>	<b>13</b>	<b>2</b>



NEIGHBORHOOD/CENSUS TRACT	TOTAL POPULATION	MINORITY POPULATION	MINORITY RATE	MINORITY TRACT		PERSONS FOR WHOM POVERTY STATUS IS DETERMINED	PERSONS UP TO 1.99X POVERTY RATE	POVERTY RATE	LOW-INCOME TRACT	
				(YES)	(NO)				(YES)	(NO)
<b>Midtown-Midtown South</b>										
Census Tract 74	4,528	1,342	29.6%		No	3,932	338	8.6%		No
Census Tract 76	2,092	1,039	49.7%		No	2,092	417	19.9%		No
Census Tract 84	1,746	828	47.4%		No	1,746	420	24.1%		No
Census Tract 94	71	5	7.0%		No	71	5	7.0%		No
Census Tract 95	3,142	720	22.9%		No	2,198	240	10.9%		No
Census Tract 96	177	59	33.3%		No	177	8	4.5%		No
Census Tract 101	1,373	811	59.1%	Yes		1,373	365	26.6%		No
Census Tract 102	122	55	45.1%		No	122	43	35.2%	Yes	
Census Tract 104	811	300	37.0%		No	809	118	14.6%		No
Census Tract 109	172	57	33.1%		No	172	31	18.0%		No
Census Tract 112.01	843	199	23.6%		No	843	90	10.7%		No
Census Tract 112.02	415	74	17.8%		No	415	78	18.8%		No
Census Tract 113	98	83	84.7%	Yes		98	52	53.1%	Yes	
Census Tract 119	1,071	714	66.7%	Yes		1,071	760	71.0%	Yes	
Census Tract 125	2,311	1,073	46.4%		No	2,286	480	21.0%		No
Census Tract 131	2,788	1,163	41.7%		No	2,788	681	24.4%		No
Census Tract 137	5,994	1,754	29.3%		No	5,994	625	10.4%		No
<b>TOTAL Midtown-Midtown South</b>	<b>27,754</b>	<b>10,276</b>	<b>37.0%</b>	<b>3</b>	<b>14</b>	<b>26,187</b>	<b>4,751</b>	<b>18.1%</b>	<b>3</b>	<b>14</b>

NEIGHBORHOOD/CENSUS TRACT	TOTAL POPULATION	MINORITY POPULATION	MINORITY RATE	MINORITY TRACT		PERSONS FOR WHOM POVERTY STATUS IS DETERMINED	PERSONS UP TO 1.99X POVERTY RATE	POVERTY RATE	LOW-INCOME TRACT	
				(YES)	(NO)				(YES)	(NO)
<b>Murray Hill-Kips Bay</b>										
Census Tract 62	4,444	2,570	57.8%	Yes		3,618	1,062	29.4%	Yes	
Census Tract 66	11,839	5,796	49.0%		No	11,525	2,693	23.4%		No
Census Tract 70	8,301	2,804	33.8%		No	8,139	1,013	12.4%		No
Census Tract 72	7,642	2,437	31.9%		No	7,410	1,347	18.2%		No
Census Tract 78	9,422	3,849	40.9%		No	9,422	1,401	14.9%		No
Census Tract 80	4,964	1,200	24.2%		No	4,861	469	9.6%		No
Census Tract 82	3,241	1,233	38.0%		No	3,241	316	9.8%		No
<b>TOTAL Murray Hill-Kips Bay</b>	<b>49,853</b>	<b>19,889</b>	<b>39.9%</b>	<b>1</b>	<b>6</b>	<b>48,216</b>	<b>8,301</b>	<b>17.2%</b>	<b>1</b>	<b>6</b>
<b>SoHo-TriBeCa-Civic Center-Little Italy</b>										
Census Tract 31	2,525	1,155	45.7%		No	1,418	257	18.1%		No
Census Tract 33	5,224	1,228	23.5%		No	5,224	281	5.4%		No
Census Tract 47	2,474	738	29.8%		No	2,450	265	10.8%		No
Census Tract 21	6,666	1,862	27.9%		No	6,598	329	5.0%		No
Census Tract 37	2,666	472	17.7%		No	2,632	343	13.0%		No
Census Tract 39	6,931	1,551	22.4%		No	6,909	597	8.6%		No
Census Tract 41	7,997	5,276	66.0%	Yes		7,621	2,233	29.3%	Yes	
Census Tract 43	3,968	1,798	45.3%		No	3,956	1,029	26.0%		No
Census Tract 45	980	354	36.1%		No	980	177	18.1%		No
Census Tract 49	4,404	956	21.7%		No	4,404	697	15.8%		No
<b>TOTAL SoHo-TriBeCa-Civic Center-Little Italy</b>	<b>43,835</b>	<b>15,390</b>	<b>35.1%</b>	<b>1</b>	<b>9</b>	<b>42,192</b>	<b>6,208</b>	<b>14.7%</b>	<b>1</b>	<b>9</b>
<b>Stuyvesant Town-Cooper Village</b>										
Census Tract 44	16,594	4,507	27.2%		No	16,594	2,245	13.5%		No
Census Tract 60	5,741	1,708	29.8%		No	5,741	656	11.4%		No
<b>TOTAL Stuyvesant Town-Cooper Village</b>	<b>22,335</b>	<b>6,215</b>	<b>27.8%</b>	<b>-</b>	<b>2</b>	<b>22,335</b>	<b>2,901</b>	<b>13.0%</b>	<b>-</b>	<b>2</b>

NEIGHBORHOOD/CENSUS TRACT	TOTAL POPULATION	MINORITY POPULATION	MINORITY RATE	MINORITY TRACT		PERSONS FOR WHOM POVERTY STATUS IS DETERMINED	PERSONS UP TO 1.99X POVERTY RATE	POVERTY RATE	LOW-INCOME TRACT	
				(YES)	(NO)				(YES)	(NO)
<b>Turtle Bay-East Midtown</b>										
Census Tract 86.01	2,915	942	32.3%		No	2,915	166	5.7%		No
Census Tract 86.02	-	-	0.0%		No	-	-	0.0%		No
Census Tract 86.03	4,400	1,080	24.5%		No	4,400	364	8.3%		No
Census Tract 88	7,416	2,548	34.4%		No	7,416	764	10.3%		No
Census Tract 90	7,633	2,486	32.6%		No	7,633	944	12.4%		No
Census Tract 92	1,474	488	33.1%		No	1,474	140	9.5%		No
Census Tract 98	7,302	1,792	24.5%		No	7,302	974	13.3%		No
Census Tract 100	1,741	591	33.9%		No	1,741	241	13.8%		No
Census Tract 106.01	7,091	959	13.5%		No	7,091	487	6.9%		No
Census Tract 108	9,046	1,733	19.2%		No	8,535	465	5.4%		No
Census Tract 112.03	1,103	317	28.7%		No	1,103	136	12.3%		No
<b>TOTAL Turtle Bay-East Midtown</b>	<b>50,121</b>	<b>12,936</b>	<b>25.8%</b>	<b>-</b>	<b>11</b>	<b>49,610</b>	<b>4,681</b>	<b>9.4%</b>	<b>-</b>	<b>11</b>
<b>West Village</b>										
Census Tract 67	5,431	899	16.6%		No	5,431	469	8.6%		No
Census Tract 73	5,759	723	12.6%		No	5,759	587	10.2%		No
Census Tract 77	5,971	1,070	17.9%		No	5,971	868	14.5%		No
Census Tract 69	2,485	552	22.2%		No	2,159	164	7.6%		No
Census Tract 75	3,603	821	22.8%		No	3,603	302	8.4%		No
Census Tract 79	4,425	701	15.8%		No	4,425	711	16.1%		No
Census Tract 55.01	4,727	1,624	34.4%		No	4,223	604	14.3%		No
Census Tract 55.02	1,825	322	17.6%		No	1,825	366	20.1%		No
Census Tract 57	2,756	382	13.9%		No	2,756	112	4.1%		No
Census Tract 59	5,404	1,099	20.3%		No	4,578	419	9.2%		No
Census Tract 61	4,747	1,567	33.0%		No	3,429	197	5.7%		No
Census Tract 63	6,393	1,034	16.2%		No	6,189	735	11.9%		No
Census Tract 65	6,337	1,498	23.6%		No	5,369	976	18.2%		No
Census Tract 71	5,530	976	17.6%		No	5,315	619	11.6%		No
<b>TOTAL West Village</b>	<b>65,393</b>	<b>13,268</b>	<b>20.3%</b>	<b>-</b>	<b>-</b>	<b>61,032</b>	<b>7,129</b>	<b>-</b>	<b>-</b>	<b>-</b>
<b>TOTAL New York County, New York, Central Business Dist</b>	<b>617,239</b>	<b>258,600</b>	<b>41.9%</b>	<b>28</b>	<b>96</b>	<b>595,036</b>	<b>137,432</b>	<b>23.1%</b>	<b>35</b>	<b>89</b>

Table 17C-2

Environmental Justice Populations: Outside Central Business District, New York County (Manhattan), NY

NEIGHBORHOOD/CENSUS TRACT	TOTAL POPULATION	MINORITY POPULATION	MINORITY RATE	MINORITY TRACT		PERSONS FOR WHOM POVERTY STATUS IS DETERMINED	PERSONS UP TO 1.99X POVERTY RATE	POVERTY RATE	LOW-INCOME TRACT	
				(YES)	(NO)				(YES)	(NO)
<b>New York County, New York, outside Central Business District</b>										
<b>Central Harlem North-Polo Grounds</b>										
Census Tract 206	3,432	2,911	84.8%	Yes		3,377	1,607	47.6%	Yes	
Census Tract 208	5,432	4,671	86.0%	Yes		5,429	1,427	26.3%		No
Census Tract 212	4,112	3,738	90.9%	Yes		3,884	1,332	34.3%	Yes	
Census Tract 214	3,373	3,087	91.5%	Yes		3,373	871	25.8%		No
Census Tract 215	4,396	3,982	90.6%	Yes		4,387	2,091	47.7%	Yes	
Census Tract 221.02	2,605	2,053	78.8%	Yes		2,605	462	17.7%		No
Census Tract 224	7,586	6,657	87.8%	Yes		7,542	4,310	57.1%	Yes	
Census Tract 226	4,954	4,099	82.7%	Yes		4,885	1,705	34.9%	Yes	
Census Tract 228	6,162	5,240	85.0%	Yes		6,147	2,404	39.1%	Yes	
Census Tract 230	8,717	7,983	91.6%	Yes		8,673	4,112	47.4%	Yes	
Census Tract 232	9,069	8,388	92.5%	Yes		9,063	5,139	56.7%	Yes	
Census Tract 234	5,072	4,538	89.5%	Yes		5,072	2,401	47.3%	Yes	
Census Tract 235.02	1,986	1,740	87.6%	Yes		1,986	875	44.1%	Yes	
Census Tract 236	7,761	7,605	98.0%	Yes		7,761	3,620	46.6%	Yes	
Census Tract 243.02	7,756	7,726	99.6%	Yes		7,750	5,433	70.1%	Yes	
Census Tract 259	3,731	3,103	83.2%	Yes		3,731	1,315	35.2%	Yes	
<b>TOTAL Central Harlem North-Polo Grounds</b>	<b>86,144</b>	<b>77,521</b>	<b>90.0%</b>	<b>16</b>	<b>-</b>	<b>85,665</b>	<b>39,104</b>	<b>45.6%</b>	<b>13</b>	<b>3</b>

NEIGHBORHOOD/CENSUS TRACT	TOTAL POPULATION	MINORITY POPULATION	MINORITY RATE	MINORITY TRACT		PERSONS FOR WHOM POVERTY STATUS IS DETERMINED	PERSONS UP TO 1.99X POVERTY RATE	POVERTY RATE	LOW-INCOME TRACT	
				(YES)	(NO)				(YES)	(NO)
<b>Central Harlem South</b>										
Census Tract 186	6,909	6,461	93.5%	Yes		6,638	3,916	59.0%	Yes	
Census Tract 190	3,734	3,044	81.5%	Yes		3,651	1,396	38.2%	Yes	
Census Tract 200	3,606	2,893	80.2%	Yes		3,606	737	20.4%		No
Census Tract 218	6,236	4,956	79.5%	Yes		6,175	2,786	45.1%	Yes	
Census Tract 220	6,078	4,731	77.8%	Yes		6,078	1,679	27.6%	Yes	
Census Tract 222	3,369	2,285	67.8%	Yes		3,324	1,492	44.9%	Yes	
Census Tract 197.02	2,478	1,838	74.2%	Yes		2,478	837	33.8%	Yes	
Census Tract 201.02	4,137	3,002	72.6%	Yes		4,137	1,267	30.6%	Yes	
Census Tract 216	8,773	6,601	75.2%	Yes		8,773	2,733	31.2%	Yes	
Census Tract 257	4,625	3,022	65.3%	Yes		4,615	988	21.4%		No
<b>TOTAL Central Harlem South</b>	<b>49,945</b>	<b>38,833</b>	<b>77.8%</b>	<b>10</b>	<b>-</b>	<b>49,475</b>	<b>17,831</b>	<b>36.0%</b>	<b>8</b>	<b>2</b>

NEIGHBORHOOD/CENSUS TRACT	TOTAL POPULATION	MINORITY POPULATION	MINORITY RATE	MINORITY TRACT		PERSONS FOR WHOM POVERTY STATUS IS DETERMINED	PERSONS UP TO 1.99X POVERTY RATE	POVERTY RATE	LOW-INCOME TRACT	
				(YES)	(NO)				(YES)	(NO)
<b>East Harlem North</b>										
Census Tract 178	3,987	3,328	83.5%	Yes		3,968	1,858	46.8%	Yes	
Census Tract 180	7,422	6,744	90.9%	Yes		7,422	4,692	63.2%	Yes	
Census Tract 182	7,902	7,374	93.3%	Yes		7,902	5,464	69.1%	Yes	
Census Tract 184	7,116	6,291	88.4%	Yes		7,002	4,238	60.5%	Yes	
Census Tract 188	5,437	4,611	84.8%	Yes		5,416	2,820	52.1%	Yes	
Census Tract 192	3,802	3,657	96.2%	Yes		3,802	2,825	74.3%	Yes	
Census Tract 194	6,166	5,784	93.8%	Yes		6,094	4,034	66.2%	Yes	
Census Tract 196	4,310	3,963	91.9%	Yes		4,012	2,534	63.2%	Yes	
Census Tract 198	2,645	2,123	80.3%	Yes		2,597	826	31.8%	Yes	
Census Tract 210	7,540	7,489	99.3%	Yes		7,540	4,483	59.5%	Yes	
Census Tract 242	5,003	4,773	95.4%	Yes		4,965	3,054	61.5%	Yes	
Census Tract 156.02	2,433	1,941	79.8%	Yes		2,356	846	35.9%	Yes	
Census Tract 158.02	4,353	2,112	48.5%		No	3,262	578	17.7%		No
Census Tract 162	9,412	8,717	92.6%	Yes		9,396	5,169	55.0%	Yes	
Census Tract 164	7,474	6,645	88.9%	Yes		7,474	4,668	62.5%	Yes	
Census Tract 166	6,377	4,806	75.4%	Yes		6,233	3,410	54.7%	Yes	
Census Tract 168	5,115	4,304	84.1%	Yes		4,527	2,857	63.1%	Yes	
Census Tract 170	7,829	7,018	89.6%	Yes		7,801	2,998	38.4%	Yes	
Census Tract 160.02	3,421	1,172	34.3%		No	2,816	230	8.2%		No
Census Tract 172	5,130	4,462	87.0%	Yes		5,130	2,943	57.4%	Yes	
Census Tract 174.01	4,634	4,096	88.4%	Yes		4,511	3,237	71.8%	Yes	
Census Tract 174.02	2,375	1,987	83.7%	Yes		2,365	1,004	42.5%	Yes	
<b>TOTAL East Harlem South</b>	<b>119,883</b>	<b>103,397</b>	<b>86.2%</b>	<b>20</b>	<b>2</b>	<b>116,591</b>	<b>64,768</b>	<b>55.6%</b>	<b>20</b>	<b>2</b>

NEIGHBORHOOD/CENSUS TRACT	TOTAL POPULATION	MINORITY POPULATION	MINORITY RATE	MINORITY TRACT		PERSONS FOR WHOM POVERTY STATUS IS DETERMINED	PERSONS UP TO 1.99X POVERTY RATE	POVERTY RATE	LOW-INCOME TRACT	
				(YES)	(NO)				(YES)	(NO)
<b>Hamilton Heights</b>										
Census Tract 227	5,218	4,130	79.1%	Yes		5,216	2,136	41.0%	Yes	
Census Tract 229	9,205	7,390	80.3%	Yes		9,205	4,561	49.5%	Yes	
Census Tract 231	6,807	5,777	84.9%	Yes		6,742	2,569	38.1%	Yes	
Census Tract 233	7,220	5,550	76.9%	Yes		7,157	3,197	44.7%	Yes	
Census Tract 235.01	7,044	5,727	81.3%	Yes		7,038	2,949	41.9%	Yes	
Census Tract 237	6,682	5,436	81.4%	Yes		6,675	3,550	53.2%	Yes	
Census Tract 225	10,334	8,368	81.0%	Yes		10,322	4,464	43.2%	Yes	
<b>TOTAL Hamilton Heights</b>	<b>52,510</b>	<b>42,378</b>	<b>80.7%</b>	<b>7</b>	<b>-</b>	<b>52,355</b>	<b>23,426</b>	<b>44.7%</b>	<b>7</b>	<b>-</b>
<b>Lenox Hill-Roosevelt Island</b>										
Census Tract 132	10,999	4,874	44.3%		No	10,999	809	7.4%		No
Census Tract 238.02	6,086	3,819	62.8%	Yes		4,648	695	15.0%		No
Census Tract 106.02	4,859	1,310	27.0%		No	4,853	421	8.7%		No
Census Tract 110	7,499	2,367	31.6%		No	7,498	780	10.4%		No
Census Tract 116	3,540	1,033	29.2%		No	3,419	139	4.1%		No
Census Tract 118	8,986	1,791	19.9%		No	8,964	1,092	12.2%		No
Census Tract 124	9,782	2,380	24.3%		No	9,277	807	8.7%		No
Census Tract 126	12,620	2,135	16.9%		No	12,619	1,260	10.0%		No
Census Tract 134	11,360	2,059	18.1%		No	11,360	1,615	14.2%		No
Census Tract 238.01	6,354	3,948	62.1%	Yes		6,244	813	13.0%		No
<b>TOTAL Lenox Hill-Roosevelt Island</b>	<b>82,085</b>	<b>25,716</b>	<b>31.3%</b>	<b>2</b>	<b>8</b>	<b>79,881</b>	<b>8,431</b>	<b>10.6%</b>	<b>-</b>	<b>10</b>
<b>Lincoln Square</b>										
Census Tract 145	6,153	2,314	37.6%		No	5,299	870	16.4%		No
Census Tract 147	3,475	1,656	47.7%		No	3,465	215	6.2%		No
Census Tract 149	4,992	1,197	24.0%		No	4,649	707	15.2%		No
Census Tract 151	10,143	6,636	65.4%	Yes		10,143	3,776	37.2%	Yes	
Census Tract 153	9,764	2,022	20.7%		No	9,764	574	5.9%		No
Census Tract 155	10,290	2,107	20.5%		No	10,290	999	9.7%		No
Census Tract 157	9,586	2,068	21.6%		No	9,189	1,151	12.5%		No
Census Tract 159	9,517	2,299	24.2%		No	9,517	1,366	14.4%		No

NEIGHBORHOOD/CENSUS TRACT	TOTAL POPULATION	MINORITY POPULATION	MINORITY RATE	MINORITY TRACT		PERSONS FOR WHOM POVERTY STATUS IS DETERMINED	PERSONS UP TO 1.99X POVERTY RATE	POVERTY RATE	LOW-INCOME TRACT	
				(YES)	(NO)				(YES)	(NO)
<b>TOTAL Lincoln Square</b>	<b>63,920</b>	<b>20,299</b>	<b>31.8%</b>	<b>1</b>	<b>7</b>	<b>62,316</b>	<b>9,658</b>	<b>15.5%</b>	<b>1</b>	<b>7</b>
<b>Manhattanville</b>										
Census Tract 213.03	6,283	5,322	84.7%	Yes		6,251	3,270	52.3%	Yes	
Census Tract 217.03	11	6	54.5%	Yes		11	-	0.0%		No
Census Tract 219	6,008	5,575	92.8%	Yes		5,971	4,377	73.3%	Yes	
Census Tract 223.01	8,292	6,880	83.0%	Yes		8,276	3,540	42.8%	Yes	
Census Tract 223.02	3,175	2,919	91.9%	Yes		3,168	1,829	57.7%	Yes	
<b>TOTAL Manhattanville</b>	<b>23,769</b>	<b>20,702</b>	<b>87.1%</b>	<b>5</b>	<b>-</b>	<b>23,677</b>	<b>13,016</b>	<b>55.0%</b>	<b>4</b>	<b>1</b>
<b>Marble Hill-Inwood</b>										
Census Tract 291	12,165	11,396	93.7%	Yes		12,040	5,484	45.5%	Yes	
Census Tract 293	9,397	8,742	93.0%	Yes		9,397	4,785	50.9%	Yes	
Census Tract 295	8,182	5,334	65.2%	Yes		8,158	2,685	32.9%	Yes	
Census Tract 299	3,737	3,637	97.3%	Yes		3,737	2,469	66.1%	Yes	
Census Tract 303	4,535	2,911	64.2%	Yes		4,535	1,542	34.0%	Yes	
Census Tract 307	3,920	1,804	46.0%		No	3,892	894	23.0%		No
Census Tract 309	10,593	10,078	95.1%	Yes		10,578	5,550	52.5%	Yes	
<b>TOTAL Marble Hill-Inwood</b>	<b>52,529</b>	<b>43,902</b>	<b>83.6%</b>	<b>6</b>	<b>1</b>	<b>52,337</b>	<b>23,409</b>	<b>44.7%</b>	<b>6</b>	<b>1</b>
<b>Morningside Heights</b>										
Census Tract 193	10,255	6,770	66.0%	Yes		10,097	4,278	42.4%	Yes	
Census Tract 195	7,167	3,138	43.8%		No	7,008	1,643	23.4%		No
Census Tract 197.01	639	398	62.3%	Yes		634	287	45.3%	Yes	
Census Tract 199	8,786	3,452	39.3%		No	6,568	1,584	24.1%		No
Census Tract 201.01	1,854	744	40.1%		No	697	127	18.2%		No
Census Tract 203	3,607	1,898	52.6%	Yes		843	432	51.2%	Yes	
Census Tract 205	5,117	1,861	36.4%		No	2,516	336	13.4%		No
Census Tract 207.01	3,041	1,672	55.0%	Yes		2,390	947	39.6%	Yes	
Census Tract 209.01	3,511	3,293	93.8%	Yes		3,511	1,742	49.6%	Yes	
Census Tract 211	10,824	6,804	62.9%	Yes		10,114	4,251	42.0%	Yes	
<b>TOTAL Morningside Heights</b>	<b>54,801</b>	<b>30,030</b>	<b>54.8%</b>	<b>6</b>	<b>4</b>	<b>44,378</b>	<b>15,627</b>	<b>35.2%</b>	<b>6</b>	<b>4</b>



NEIGHBORHOOD/CENSUS TRACT	TOTAL POPULATION	MINORITY POPULATION	MINORITY RATE	MINORITY TRACT		PERSONS FOR WHOM POVERTY STATUS IS DETERMINED	PERSONS UP TO 1.99X POVERTY RATE	POVERTY RATE	LOW-INCOME TRACT	
				(YES)	(NO)				(YES)	(NO)
<b>park-cemetery-etc-Manhattan</b>										
Census Tract 5	-	-	0.0%		No	-	-	0.0%		No
Census Tract 319	-	-	0.0%		No	-	-	0.0%		No
Census Tract 240	2,009	1,633	81.3%	Yes		1,447	1,430	98.8%	Yes	
Census Tract 143	2	2	100.0%	Yes		2	2	100.0%	Yes	
Census Tract 297	22	18	81.8%	Yes		-	-	0.0%		No
Census Tract 311	-	-	0.0%		No	-	-	0.0%		No
Census Tract 1	-	-	0.0%		No	-	-	0.0%		No
<b>TOTAL park-cemetery-etc-Manhattan</b>	<b>2,033</b>	<b>1,653</b>	<b>81.3%</b>	<b>3</b>	<b>4</b>	<b>1,449</b>	<b>1,432</b>	<b>98.8%</b>	<b>2</b>	<b>5</b>
<b>Upper East Side-Carnegie Hill</b>										
Census Tract 158.01	5,099	1,021	20.0%		No	4,850	226	4.7%		No
Census Tract 114.01	1,173	177	15.1%		No	1,169	116	9.9%		No
Census Tract 114.02	1,880	392	20.9%		No	1,880	166	8.8%		No
Census Tract 120	3,144	489	15.6%		No	3,144	295	9.4%		No
Census Tract 122	2,473	260	10.5%		No	2,473	148	6.0%		No
Census Tract 128	5,384	856	15.9%		No	5,378	518	9.6%		No
Census Tract 130	3,314	420	12.7%		No	3,314	142	4.3%		No
Census Tract 140	7,194	962	13.4%		No	7,184	695	9.7%		No
Census Tract 142	5,110	696	13.6%		No	5,110	255	5.0%		No
Census Tract 148.01	2,810	567	20.2%		No	2,810	192	6.8%		No
Census Tract 148.02	6,504	1,767	27.2%		No	6,504	691	10.6%		No
Census Tract 150.01	2,285	344	15.1%		No	2,285	153	6.7%		No
Census Tract 150.02	4,578	723	15.8%		No	4,578	321	7.0%		No
Census Tract 160.01	3,465	624	18.0%		No	3,465	227	6.6%		No
<b>TOTAL Upper East Side-Carnegie Hill</b>	<b>54,413</b>	<b>9,298</b>	<b>17.1%</b>	<b>-</b>	<b>14</b>	<b>54,144</b>	<b>4,145</b>	<b>7.7%</b>	<b>-</b>	<b>14</b>

NEIGHBORHOOD/CENSUS TRACT	TOTAL POPULATION	MINORITY POPULATION	MINORITY RATE	MINORITY TRACT		PERSONS FOR WHOM POVERTY STATUS IS DETERMINED	PERSONS UP TO 1.99X POVERTY RATE	POVERTY RATE	LOW-INCOME TRACT	
				(YES)	(NO)				(YES)	(NO)
<b>Upper West Side</b>										
Census Tract 161	6,281	1,615	25.7%		No	6,281	884	14.1%		No
Census Tract 163	7,267	1,008	13.9%		No	7,257	838	11.5%		No
Census Tract 165	6,512	1,282	19.7%		No	6,512	711	10.9%		No
Census Tract 167	6,189	1,541	24.9%		No	6,189	746	12.1%		No
Census Tract 169	8,375	1,967	23.5%		No	8,299	1,045	12.6%		No
Census Tract 171	8,694	1,365	15.7%		No	8,581	1,203	14.0%		No
Census Tract 173	7,580	2,262	29.8%		No	7,580	996	13.1%		No
Census Tract 175	10,558	2,168	20.5%		No	10,044	1,291	12.9%		No
Census Tract 177	9,265	4,740	51.2%	Yes		9,265	2,780	30.0%	Yes	
Census Tract 179	8,267	2,965	35.9%		No	8,267	1,791	21.7%		No
Census Tract 181	8,496	3,189	37.5%		No	8,496	1,434	16.9%		No
Census Tract 183	7,827	1,950	24.9%		No	7,816	1,128	14.4%		No
Census Tract 185	4,893	1,461	29.9%		No	4,893	560	11.4%		No
Census Tract 187	8,608	2,622	30.5%		No	8,592	1,154	13.4%		No
Census Tract 189	11,654	8,905	76.4%	Yes		11,132	5,848	52.5%	Yes	
Census Tract 191	9,757	4,171	42.7%		No	9,725	2,129	21.9%		No
<b>TOTAL Upper West Side</b>	<b>130,223</b>	<b>43,211</b>	<b>33.2%</b>	<b>2</b>	<b>14</b>	<b>128,929</b>	<b>24,538</b>	<b>19.0%</b>	<b>2</b>	<b>14</b>
<b>Washington Heights North</b>										
Census Tract 267	1,994	908	45.5%		No	1,495	679	45.4%	Yes	
Census Tract 269	8,986	8,276	92.1%	Yes		8,809	4,361	49.5%	Yes	
Census Tract 271	8,806	5,836	66.3%	Yes		8,777	3,427	39.0%	Yes	
Census Tract 273	6,925	2,477	35.8%		No	6,925	1,174	17.0%		No
Census Tract 275	3,370	1,041	30.9%		No	3,346	388	11.6%		No
Census Tract 277	6,538	5,541	84.8%	Yes		5,406	3,736	69.1%	Yes	
Census Tract 279	12,053	9,878	82.0%	Yes		12,003	5,912	49.3%	Yes	
Census Tract 281	3,416	1,062	31.1%		No	3,218	365	11.3%		No
Census Tract 283	7,949	6,412	80.7%	Yes		7,802	2,848	36.5%	Yes	
Census Tract 285	7,907	7,220	91.3%	Yes		7,884	3,406	43.2%	Yes	
Census Tract 287	4,231	2,871	67.9%	Yes		4,231	1,620	38.3%	Yes	

NEIGHBORHOOD/CENSUS TRACT	TOTAL POPULATION	MINORITY POPULATION	MINORITY RATE	MINORITY TRACT		PERSONS FOR WHOM POVERTY STATUS IS DETERMINED	PERSONS UP TO 1.99X POVERTY RATE	POVERTY RATE	LOW-INCOME TRACT	
				(YES)	(NO)				(YES)	(NO)
<b>TOTAL Washington Heights North</b>	<b>72,175</b>	<b>51,522</b>	<b>71.4%</b>	<b>7</b>	<b>4</b>	<b>69,896</b>	<b>27,916</b>	<b>39.9%</b>	<b>8</b>	<b>3</b>
<b>Washington Heights South</b>										
Census Tract 239	2,781	2,391	86.0%	Yes		2,781	1,322	47.5%	Yes	
Census Tract 241	8,680	7,063	81.4%	Yes		8,680	2,918	33.6%	Yes	
Census Tract 243.01	4,658	4,146	89.0%	Yes		4,517	2,149	47.6%	Yes	
Census Tract 245	14,717	13,453	91.4%	Yes		14,611	6,310	43.2%	Yes	
Census Tract 247	7,303	5,958	81.6%	Yes		7,303	2,457	33.6%	Yes	
Census Tract 249	1,047	894	85.4%	Yes		1,028	419	40.8%	Yes	
Census Tract 251	2,835	2,530	89.2%	Yes		2,730	1,631	59.7%	Yes	
Census Tract 253	13,572	11,828	87.2%	Yes		13,430	6,198	46.2%	Yes	
Census Tract 255	5,999	4,397	73.3%	Yes		5,354	1,785	33.3%	Yes	
Census Tract 261	13,145	12,690	96.5%	Yes		13,068	5,936	45.4%	Yes	
Census Tract 263	9,177	8,253	89.9%	Yes		9,177	4,786	52.2%	Yes	
Census Tract 265	7,951	5,441	68.4%	Yes		7,940	2,052	25.8%		No
<b>TOTAL Washington Heights South</b>	<b>91,865</b>	<b>79,044</b>	<b>86.0%</b>	<b>12</b>	<b>-</b>	<b>90,619</b>	<b>37,963</b>	<b>41.9%</b>	<b>11</b>	<b>1</b>
<b>Yorkville</b>										
Census Tract 136	15,487	2,859	18.5%		No	15,487	1,424	9.2%		No
Census Tract 144.01	4,720	868	18.4%		No	4,720	315	6.7%		No
Census Tract 144.02	6,946	1,213	17.5%		No	6,946	573	8.2%		No
Census Tract 146.01	4,182	1,425	34.1%		No	4,180	299	7.2%		No
Census Tract 146.02	7,831	1,391	17.8%		No	7,831	813	10.4%		No
Census Tract 152	7,816	3,808	48.7%		No	7,816	2,028	25.9%		No
Census Tract 154	14,134	4,152	29.4%		No	14,134	2,147	15.2%		No
Census Tract 156.01	5,130	1,937	37.8%		No	5,117	661	12.9%		No
Census Tract 138	12,213	2,607	21.3%		No	11,714	1,008	8.6%		No
<b>TOTAL Yorkville</b>	<b>78,459</b>	<b>20,260</b>	<b>25.8%</b>	<b>-</b>	<b>9</b>	<b>77,945</b>	<b>9,268</b>	<b>11.9%</b>	<b>-</b>	<b>9</b>
<b>TOTAL New York County, outside Central Business District</b>	<b>1,014,754</b>	<b>607,766</b>	<b>59.9%</b>	<b>97</b>	<b>67</b>	<b>989,657</b>	<b>320,532</b>	<b>32.4%</b>	<b>88</b>	<b>76</b>

Table 17C-3

Environmental Justice Populations: Bronx County, NY

NEIGHBORHOOD/CENSUS TRACT	TOTAL POPULATION	MINORITY POPULATION	MINORITY RATE	MINORITY TRACT		PERSONS FOR WHOM POVERTY STATUS IS DETERMINED	PERSONS UP TO 1.99X POVERTY RATE	POVERTY RATE	LOW-INCOME TRACT	
				(YES)	(NO)				(YES)	(NO)
<b>Bronx County, New York</b>										
<b>Allerton-Pelham Gardens</b>										
Census Tract 312	1,678	1,115	66.4%	Yes		1,677	210	12.5%		No
Census Tract 360	3,271	2,883	88.1%	Yes		3,075	779	25.3%		No
Census Tract 314	2,079	1,341	64.5%	Yes		1,892	301	15.9%		No
Census Tract 316	1,900	1,222	64.3%	Yes		1,900	373	19.6%		No
Census Tract 318	2,179	1,549	71.1%	Yes		2,008	546	27.2%	Yes	
Census Tract 326	3,407	2,098	61.6%	Yes		3,212	665	20.7%		No
Census Tract 342	1,888	1,725	91.4%	Yes		1,888	632	33.5%	Yes	
Census Tract 344	2,172	2,110	97.1%	Yes		2,164	763	35.3%	Yes	
Census Tract 348	5,707	5,554	97.3%	Yes		5,693	2,042	35.9%	Yes	
Census Tract 350	2,063	1,946	94.3%	Yes		2,051	525	25.6%		No
Census Tract 310	4,753	3,385	71.2%	Yes		3,876	674	17.4%		No
<b>TOTAL Allerton-Pelham Gardens</b>	<b>31,097</b>	<b>24,928</b>	<b>80.2%</b>	<b>11</b>	<b>-</b>	<b>29,436</b>	<b>7,510</b>	<b>25.5%</b>	<b>4</b>	<b>7</b>
<b>Bedford Park-Fordham North</b>										
Census Tract 237.02	1,180	1,169	99.1%	Yes		1,180	669	56.7%	Yes	
Census Tract 399.01	5,618	5,457	97.1%	Yes		5,564	3,962	71.2%	Yes	
Census Tract 399.02	5,646	5,432	96.2%	Yes		5,646	3,788	67.1%	Yes	
Census Tract 401	4,478	4,390	98.0%	Yes		4,467	3,012	67.4%	Yes	
Census Tract 403.02	4,192	4,115	98.2%	Yes		4,181	2,442	58.4%	Yes	
Census Tract 405.01	4,399	4,311	98.0%	Yes		4,368	2,663	61.0%	Yes	
Census Tract 405.02	7,264	7,177	98.8%	Yes		7,250	4,372	60.3%	Yes	
Census Tract 407.02	7,023	6,672	95.0%	Yes		7,016	3,625	51.7%	Yes	
Census Tract 411	3,510	3,173	90.4%	Yes		3,483	1,734	49.8%	Yes	
Census Tract 413	8,677	8,020	92.4%	Yes		8,574	3,509	40.9%	Yes	
Census Tract 415	6,367	5,869	92.2%	Yes		6,308	3,361	53.3%	Yes	
<b>TOTAL Bedford Park-Fordham North</b>	<b>58,354</b>	<b>55,785</b>	<b>95.6%</b>	<b>11</b>	<b>-</b>	<b>58,037</b>	<b>33,137</b>	<b>57.1%</b>	<b>11</b>	<b>-</b>

NEIGHBORHOOD/CENSUS TRACT	TOTAL POPULATION	MINORITY POPULATION	MINORITY RATE	MINORITY TRACT		PERSONS FOR WHOM POVERTY STATUS IS DETERMINED	PERSONS UP TO 1.99X POVERTY RATE	POVERTY RATE	LOW-INCOME TRACT	
				(YES)	(NO)				(YES)	(NO)
<b>Belmont</b>										
Census Tract 387	3,823	3,242	84.8%	Yes		3,798	2,545	67.0%	Yes	
Census Tract 389	5,521	4,239	76.8%	Yes		5,431	3,547	65.3%	Yes	
Census Tract 391	7,544	7,007	92.9%	Yes		7,544	5,294	70.2%	Yes	
Census Tract 393	8,330	8,029	96.4%	Yes		8,316	5,534	66.5%	Yes	
Census Tract 397	3,744	1,617	43.2%		No	1,109	501	45.2%	Yes	
<b>TOTAL Belmont</b>	<b>28,962</b>	<b>24,134</b>	<b>83.3%</b>	<b>4</b>	<b>1</b>	<b>26,198</b>	<b>17,421</b>	<b>66.5%</b>	<b>5</b>	<b>-</b>
<b>Bronxdale</b>										
Census Tract 324	3,177	2,815	88.6%	Yes		3,098	2,208	71.3%	Yes	
Census Tract 328	3,839	3,323	86.6%	Yes		3,838	2,341	61.0%	Yes	
Census Tract 330	5,776	3,270	56.6%	Yes		5,742	2,922	50.9%	Yes	
Census Tract 332.01	5,564	4,727	85.0%	Yes		5,544	2,583	46.6%	Yes	
Census Tract 332.02	4,033	3,526	87.4%	Yes		3,588	1,345	37.5%	Yes	
Census Tract 336	6,714	6,499	96.8%	Yes		6,694	3,225	48.2%	Yes	
Census Tract 338	4,105	3,871	94.3%	Yes		4,088	1,572	38.5%	Yes	
Census Tract 340	5,606	5,301	94.6%	Yes		5,563	2,872	51.6%	Yes	
<b>TOTAL Bronxdale</b>	<b>38,814</b>	<b>33,332</b>	<b>85.9%</b>	<b>8</b>	<b>-</b>	<b>38,155</b>	<b>19,068</b>	<b>50.0%</b>	<b>8</b>	<b>-</b>
<b>Claremont-Bathgate</b>										
Census Tract 145	7,436	7,203	96.9%	Yes		7,173	5,566	77.6%	Yes	
Census Tract 147.01	7,003	6,949	99.2%	Yes		6,866	5,829	84.9%	Yes	
Census Tract 147.02	5,435	5,371	98.8%	Yes		5,435	3,539	65.1%	Yes	
Census Tract 165	965	965	100.0%	Yes		965	661	68.5%	Yes	
Census Tract 167	3,695	3,663	99.1%	Yes		3,491	2,342	67.1%	Yes	
Census Tract 169	1,633	1,628	99.7%	Yes		1,572	952	60.6%	Yes	
Census Tract 385	4,766	4,738	99.4%	Yes		4,760	3,439	72.2%	Yes	
Census Tract 395	4,257	4,226	99.3%	Yes		4,211	2,591	61.5%	Yes	
<b>TOTAL Claremont-Bathgate</b>	<b>35,190</b>	<b>34,743</b>	<b>98.7%</b>	<b>8</b>	<b>-</b>	<b>34,473</b>	<b>24,919</b>	<b>72.3%</b>	<b>8</b>	<b>-</b>

NEIGHBORHOOD/CENSUS TRACT	TOTAL POPULATION	MINORITY POPULATION	MINORITY RATE	MINORITY TRACT		PERSONS FOR WHOM POVERTY STATUS IS DETERMINED	PERSONS UP TO 1.99X POVERTY RATE	POVERTY RATE	LOW-INCOME TRACT	
				(YES)	(NO)				(YES)	(NO)
<b>Co-op City</b>										
Census Tract 302	8,704	8,262	94.9%	Yes		8,702	2,351	27.0%	Yes	
Census Tract 462.01	28,109	26,126	92.9%	Yes		26,914	6,894	25.6%		No
Census Tract 462.02	9,912	9,798	98.8%	Yes		9,124	3,890	42.6%	Yes	
<b>TOTAL Co-op City</b>	<b>46,725</b>	<b>44,186</b>	<b>94.6%</b>	<b>3</b>	<b>-</b>	<b>44,740</b>	<b>13,135</b>	<b>29.4%</b>	<b>2</b>	<b>1</b>
<b>Crotona Park East</b>										
Census Tract 60	1,386	1,377	99.4%	Yes		1,386	845	61.0%	Yes	
Census Tract 123	4,268	4,217	98.8%	Yes		4,237	2,237	52.8%	Yes	
Census Tract 153	4,474	4,460	99.7%	Yes		4,425	2,771	62.6%	Yes	
Census Tract 155	2,927	2,927	100.0%	Yes		2,927	2,198	75.1%	Yes	
Census Tract 157	4,704	4,650	98.9%	Yes		4,682	2,871	61.3%	Yes	
Census Tract 161	4,650	4,623	99.4%	Yes		4,650	3,375	72.6%	Yes	
<b>TOTAL Crotona Park East</b>	<b>22,409</b>	<b>22,254</b>	<b>99.3%</b>	<b>6</b>	<b>-</b>	<b>22,307</b>	<b>14,297</b>	<b>64.1%</b>	<b>6</b>	<b>-</b>
<b>East Concourse-Concourse Village</b>										
Census Tract 59.02	2,751	2,618	95.2%	Yes		2,751	1,684	61.2%	Yes	
Census Tract 61	3,720	3,607	97.0%	Yes		3,720	1,060	28.5%	Yes	
Census Tract 183.01	4,320	4,073	94.3%	Yes		4,320	1,770	41.0%	Yes	
Census Tract 177.02	5,423	5,315	98.0%	Yes		5,423	3,180	58.6%	Yes	
Census Tract 143	1,482	1,469	99.1%	Yes		1,464	1,207	82.4%	Yes	
Census Tract 173	5,746	5,583	97.2%	Yes		5,733	3,732	65.1%	Yes	
Census Tract 175	6,536	6,351	97.2%	Yes		6,433	4,166	64.8%	Yes	
Census Tract 177.01	4,650	4,588	98.7%	Yes		4,236	2,436	57.5%	Yes	
Census Tract 179.01	4,831	4,770	98.7%	Yes		4,831	2,827	58.5%	Yes	
Census Tract 179.02	4,032	4,014	99.6%	Yes		4,032	2,091	51.9%	Yes	
Census Tract 181.01	3,351	3,340	99.7%	Yes		3,350	1,832	54.7%	Yes	
Census Tract 181.02	5,294	5,199	98.2%	Yes		5,061	3,382	66.8%	Yes	
Census Tract 183.02	3,824	3,723	97.4%	Yes		3,824	2,038	53.3%	Yes	
Census Tract 225	8,499	8,187	96.3%	Yes		8,153	5,191	63.7%	Yes	
<b>TOTAL East Concourse-Concourse Village</b>	<b>64,459</b>	<b>62,837</b>	<b>97.5%</b>	<b>14</b>	<b>-</b>	<b>63,331</b>	<b>36,596</b>	<b>57.8%</b>	<b>14</b>	<b>-</b>

NEIGHBORHOOD/CENSUS TRACT	TOTAL POPULATION	MINORITY POPULATION	MINORITY RATE	MINORITY TRACT		PERSONS FOR WHOM POVERTY STATUS IS DETERMINED	PERSONS UP TO 1.99X POVERTY RATE	POVERTY RATE	LOW-INCOME TRACT	
				(YES)	(NO)				(YES)	(NO)
<b>East Tremont</b>										
Census Tract 359	2,053	2,042	99.5%	Yes		2,040	1,370	67.2%	Yes	
Census Tract 361	5,576	5,551	99.6%	Yes		5,553	3,865	69.6%	Yes	
Census Tract 365.02	2,620	2,586	98.7%	Yes		2,581	1,450	56.2%	Yes	
Census Tract 367	2,395	2,350	98.1%	Yes		2,179	1,373	63.0%	Yes	
Census Tract 369.02	2,074	2,038	98.3%	Yes		2,074	1,433	69.1%	Yes	
Census Tract 363	7,517	7,294	97.0%	Yes		7,478	5,001	66.9%	Yes	
Census Tract 365.01	3,901	3,889	99.7%	Yes		3,887	2,311	59.5%	Yes	
Census Tract 369.01	2,101	2,098	99.9%	Yes		2,089	1,490	71.3%	Yes	
Census Tract 371	4,226	4,172	98.7%	Yes		4,220	2,685	63.6%	Yes	
Census Tract 373	6,373	6,321	99.2%	Yes		6,339	3,493	55.1%	Yes	
Census Tract 375.04	3,323	3,232	97.3%	Yes		3,103	2,361	76.1%	Yes	
Census Tract 220	2,007	1,977	98.5%	Yes		1,894	1,236	65.3%	Yes	
<b>TOTAL East Tremont</b>	<b>44,166</b>	<b>43,550</b>	<b>98.6%</b>	<b>12</b>	<b>-</b>	<b>43,437</b>	<b>28,068</b>	<b>64.6%</b>	<b>12</b>	<b>-</b>
<b>Eastchester-Edenwald-Baychester</b>										
Census Tract 356	2,254	2,221	98.5%	Yes		2,229	559	25.1%		No
Census Tract 358	8,172	7,766	95.0%	Yes		8,053	1,850	23.0%		No
Census Tract 460	3,246	3,135	96.6%	Yes		3,006	1,246	41.5%	Yes	
Census Tract 364	2,565	2,564	100.0%	Yes		2,565	766	29.9%	Yes	
Census Tract 386	8,889	8,886	100.0%	Yes		8,872	3,953	44.6%	Yes	
Census Tract 458	5,744	5,720	99.6%	Yes		5,644	4,541	80.5%	Yes	
Census Tract 456	3,220	2,773	86.1%	Yes		3,195	776	24.3%		No
Census Tract 484	4,277	4,175	97.6%	Yes		4,203	819	19.5%		No
<b>TOTAL Eastchester-Edenwald-Baychester</b>	<b>38,367</b>	<b>37,240</b>	<b>97.1%</b>	<b>8</b>	<b>-</b>	<b>37,767</b>	<b>14,510</b>	<b>38.4%</b>	<b>4</b>	<b>4</b>
<b>Fordham South</b>										
Census Tract 237.03	5,574	5,503	98.7%	Yes		5,448	3,109	57.1%	Yes	
Census Tract 237.04	3,803	3,789	99.6%	Yes		3,802	3,295	86.7%	Yes	
Census Tract 239	7,873	7,873	100.0%	Yes		7,836	4,951	63.2%	Yes	
Census Tract 383.01	5,084	5,013	98.6%	Yes		5,057	2,885	57.0%	Yes	
Census Tract 383.02	6,032	5,999	99.5%	Yes		6,008	4,696	78.2%	Yes	

NEIGHBORHOOD/CENSUS TRACT	TOTAL POPULATION	MINORITY POPULATION	MINORITY RATE	MINORITY TRACT		PERSONS FOR WHOM POVERTY STATUS IS DETERMINED	PERSONS UP TO 1.99X POVERTY RATE	POVERTY RATE	LOW-INCOME TRACT	
				(YES)	(NO)				(YES)	(NO)
<b>TOTAL Fordham South</b>	<b>28,366</b>	<b>28,177</b>	<b>99.3%</b>	<b>5</b>	<b>-</b>	<b>28,151</b>	<b>18,936</b>	<b>67.3%</b>	<b>5</b>	<b>-</b>
<b>Highbridge</b>										
Census Tract 189	8,210	7,870	95.9%	Yes		8,066	5,177	64.2%	Yes	
Census Tract 193	6,350	6,329	99.7%	Yes		6,350	4,767	75.1%	Yes	
Census Tract 199	8,338	8,195	98.3%	Yes		8,338	4,183	50.2%	Yes	
Census Tract 201	3,993	3,861	96.7%	Yes		3,943	2,528	64.1%	Yes	
Census Tract 211	5,343	5,303	99.3%	Yes		5,299	3,437	64.9%	Yes	
Census Tract 213.02	5,513	5,495	99.7%	Yes		5,513	3,442	62.4%	Yes	
Census Tract 219	882	849	96.3%	Yes		872	424	48.6%	Yes	
<b>TOTAL Highbridge</b>	<b>38,629</b>	<b>37,902</b>	<b>98.1%</b>	<b>7</b>	<b>-</b>	<b>38,381</b>	<b>23,958</b>	<b>62.4%</b>	<b>7</b>	<b>-</b>
<b>Hunts Point</b>										
Census Tract 89	3,218	3,170	98.5%	Yes		3,215	1,981	61.6%	Yes	
Census Tract 93	6,154	6,015	97.7%	Yes		5,461	3,652	66.9%	Yes	
Census Tract 115.02	4,582	4,549	99.3%	Yes		4,394	3,005	68.4%	Yes	
Census Tract 117	1,443	1,427	98.9%	Yes		1,443	1,059	73.4%	Yes	
Census Tract 119	5,440	5,241	96.3%	Yes		5,437	3,705	68.1%	Yes	
Census Tract 121.02	1,447	1,442	99.7%	Yes		1,447	1,059	73.2%	Yes	
Census Tract 127.01	1,928	1,892	98.1%	Yes		1,918	1,233	64.3%	Yes	
Census Tract 159	1,969	1,955	99.3%	Yes		1,959	1,400	71.5%	Yes	
<b>TOTAL Hunts Point</b>	<b>26,181</b>	<b>25,691</b>	<b>98.1%</b>	<b>8</b>	<b>-</b>	<b>25,274</b>	<b>17,094</b>	<b>67.6%</b>	<b>8</b>	<b>-</b>
<b>Kingsbridge Heights</b>										
Census Tract 253	6,199	6,175	99.6%	Yes		6,145	3,966	64.5%	Yes	
Census Tract 255	7,674	7,441	97.0%	Yes		7,647	4,466	58.4%	Yes	
Census Tract 261	2,097	1,998	95.3%	Yes		2,027	195	9.6%		No
Census Tract 263	6,218	5,674	91.3%	Yes		5,692	3,993	70.2%	Yes	
Census Tract 265	7,851	7,607	96.9%	Yes		7,666	4,958	64.7%	Yes	
Census Tract 269	3,703	3,696	99.8%	Yes		3,703	1,973	53.3%	Yes	
<b>TOTAL Kingsbridge Heights</b>	<b>33,742</b>	<b>32,591</b>	<b>96.6%</b>	<b>6</b>	<b>-</b>	<b>32,880</b>	<b>19,551</b>	<b>59.5%</b>	<b>5</b>	<b>1</b>



NEIGHBORHOOD/CENSUS TRACT	TOTAL POPULATION	MINORITY POPULATION	MINORITY RATE	MINORITY TRACT		PERSONS FOR WHOM POVERTY STATUS IS DETERMINED	PERSONS UP TO 1.99X POVERTY RATE	POVERTY RATE	LOW-INCOME TRACT	
				(YES)	(NO)				(YES)	(NO)
<b>Longwood</b>										
Census Tract 83	6,713	6,578	98.0%	Yes		6,706	4,202	62.7%	Yes	
Census Tract 85	5,631	5,565	98.8%	Yes		5,349	3,176	59.4%	Yes	
Census Tract 87	6,127	6,011	98.1%	Yes		5,968	4,434	74.3%	Yes	
Census Tract 129.01	4,419	4,300	97.3%	Yes		4,406	2,973	67.5%	Yes	
Census Tract 131	5,084	4,980	98.0%	Yes		5,080	2,863	56.4%	Yes	
<b>TOTAL Longwood</b>	<b>27,974</b>	<b>27,434</b>	<b>98.1%</b>	<b>5</b>	<b>-</b>	<b>27,509</b>	<b>17,648</b>	<b>64.2%</b>	<b>5</b>	<b>-</b>
<b>Melrose South-Mott Haven North</b>										
Census Tract 65	5,377	5,079	94.5%	Yes		5,328	3,666	68.8%	Yes	
Census Tract 75	6,692	6,631	99.1%	Yes		6,681	3,919	58.7%	Yes	
Census Tract 77	2,022	1,960	96.9%	Yes		2,011	1,260	62.7%	Yes	
Census Tract 79	7,188	7,178	99.9%	Yes		7,163	5,056	70.6%	Yes	
Census Tract 67	6,705	6,687	99.7%	Yes		6,705	4,259	63.5%	Yes	
Census Tract 69	7,801	7,488	96.0%	Yes		7,747	4,442	57.3%	Yes	
Census Tract 71	2,795	2,743	98.1%	Yes		2,732	1,266	46.3%	Yes	
Census Tract 73	4,297	4,225	98.3%	Yes		4,276	3,167	74.1%	Yes	
<b>TOTAL Melrose South-Mott Haven North</b>	<b>42,877</b>	<b>41,991</b>	<b>97.9%</b>	<b>8</b>	<b>-</b>	<b>42,643</b>	<b>27,035</b>	<b>63.4%</b>	<b>8</b>	<b>-</b>
<b>Morrisania-Melrose</b>										
Census Tract 121.01	3,070	2,994	97.5%	Yes		2,983	1,516	50.8%	Yes	
Census Tract 125	3,860	3,807	98.6%	Yes		3,858	2,058	53.3%	Yes	
Census Tract 133	6,000	5,949	99.2%	Yes		5,966	3,057	51.2%	Yes	
Census Tract 135	3,590	3,590	100.0%	Yes		3,590	2,165	60.3%	Yes	
Census Tract 149	4,419	4,328	97.9%	Yes		4,201	2,451	58.3%	Yes	
Census Tract 151	5,309	5,235	98.6%	Yes		5,261	3,456	65.7%	Yes	
Census Tract 185	9,001	8,944	99.4%	Yes		8,922	5,552	62.2%	Yes	
Census Tract 141	5,851	5,746	98.2%	Yes		5,835	3,590	61.5%	Yes	
<b>TOTAL Morrisania-Melrose</b>	<b>41,100</b>	<b>40,593</b>	<b>98.8%</b>	<b>8</b>	<b>-</b>	<b>40,616</b>	<b>23,845</b>	<b>58.7%</b>	<b>8</b>	<b>-</b>

NEIGHBORHOOD/CENSUS TRACT	TOTAL POPULATION	MINORITY POPULATION	MINORITY RATE	MINORITY TRACT		PERSONS FOR WHOM POVERTY STATUS IS DETERMINED	PERSONS UP TO 1.99X POVERTY RATE	POVERTY RATE	LOW-INCOME TRACT	
				(YES)	(NO)				(YES)	(NO)
<b>Mott Haven-Port Morris</b>										
Census Tract 23	4,302	4,301	100.0%	Yes		4,301	3,013	70.1%	Yes	
Census Tract 25	5,610	5,390	96.1%	Yes		5,577	3,445	61.8%	Yes	
Census Tract 39	6,260	5,740	91.7%	Yes		6,152	4,014	65.2%	Yes	
Census Tract 41	5,942	5,840	98.3%	Yes		5,907	4,155	70.3%	Yes	
Census Tract 51	5,737	5,737	100.0%	Yes		5,728	3,957	69.1%	Yes	
Census Tract 31	1,689	1,665	98.6%	Yes		1,689	743	44.0%	Yes	
Census Tract 35	3,907	3,890	99.6%	Yes		3,887	2,417	62.2%	Yes	
Census Tract 19	3,141	2,801	89.2%	Yes		2,983	1,560	52.3%	Yes	
Census Tract 27.01	2,608	2,608	100.0%	Yes		2,608	2,047	78.5%	Yes	
Census Tract 27.02	4,560	4,524	99.2%	Yes		4,423	3,225	72.9%	Yes	
Census Tract 33	3,277	3,185	97.2%	Yes		3,246	2,392	73.7%	Yes	
Census Tract 37	250	229	91.6%	Yes		250	123	49.2%	Yes	
Census Tract 43	5,552	5,488	98.8%	Yes		5,534	3,891	70.3%	Yes	
<b>TOTAL Mott Haven-Port Morris</b>	<b>52,835</b>	<b>51,398</b>	<b>97.3%</b>	<b>13</b>	<b>-</b>	<b>52,285</b>	<b>34,982</b>	<b>66.9%</b>	<b>13</b>	<b>-</b>
<b>Mount Hope</b>										
Census Tract 229.02	3,614	3,582	99.1%	Yes		3,603	2,328	64.6%	Yes	
Census Tract 227.02	1,607	1,607	100.0%	Yes		1,607	927	57.7%	Yes	
Census Tract 227.03	1,688	1,614	95.6%	Yes		1,688	779	46.1%	Yes	
Census Tract 229.01	5,743	5,655	98.5%	Yes		5,743	3,317	57.8%	Yes	
Census Tract 231	1,537	1,497	97.4%	Yes		1,445	1,011	70.0%	Yes	
Census Tract 233.01	3,956	3,956	100.0%	Yes		3,948	2,013	51.0%	Yes	
Census Tract 233.02	3,706	3,659	98.7%	Yes		3,661	2,173	59.4%	Yes	
Census Tract 235.01	3,184	3,163	99.3%	Yes		3,184	1,881	59.1%	Yes	
Census Tract 235.02	4,153	4,136	99.6%	Yes		4,127	2,298	55.7%	Yes	
Census Tract 241	6,621	6,316	95.4%	Yes		6,597	3,641	55.2%	Yes	
Census Tract 379	5,469	5,453	99.7%	Yes		5,354	3,613	67.5%	Yes	
Census Tract 381	7,647	7,621	99.7%	Yes		7,647	4,460	58.3%	Yes	
Census Tract 227.01	5,151	5,073	98.5%	Yes		5,073	3,036	59.8%	Yes	
<b>TOTAL Mount Hope</b>	<b>54,076</b>	<b>53,332</b>	<b>98.6%</b>	<b>13</b>	<b>-</b>	<b>53,677</b>	<b>31,477</b>	<b>58.6%</b>	<b>13</b>	<b>-</b>

NEIGHBORHOOD/CENSUS TRACT	TOTAL POPULATION	MINORITY POPULATION	MINORITY RATE	MINORITY TRACT		PERSONS FOR WHOM POVERTY STATUS IS DETERMINED	PERSONS UP TO 1.99X POVERTY RATE	POVERTY RATE	LOW-INCOME TRACT	
				(YES)	(NO)				(YES)	(NO)
<b>North Riverdale-Fieldston-Riverdale</b>										
Census Tract 335	2,048	632	30.9%		No	1,535	313	20.4%		No
Census Tract 351	3,740	1,709	45.7%		No	2,690	437	16.2%		No
Census Tract 307.01	5,726	1,622	28.3%		No	5,726	585	10.2%		No
Census Tract 319	633	313	49.4%		No	72	59	81.9%	Yes	
Census Tract 323	4,575	1,766	38.6%		No	4,498	656	14.6%		No
Census Tract 337	2,521	971	38.5%		No	2,521	391	15.5%		No
Census Tract 343	1,665	1,052	63.2%	Yes		1,469	315	21.4%		No
Census Tract 345	3,540	1,874	52.9%	Yes		3,343	899	26.9%		No
Census Tract 309	3,709	1,175	31.7%		No	2,812	312	11.1%		No
<b>TOTAL North Riverdale-Fieldston-Riverdale</b>	<b>28,157</b>	<b>11,114</b>	<b>39.5%</b>	<b>2</b>	<b>7</b>	<b>24,666</b>	<b>3,967</b>	<b>16.1%</b>	<b>1</b>	<b>8</b>
<b>Norwood</b>										
Census Tract 419	6,035	5,410	89.6%	Yes		5,993	3,431	57.3%	Yes	
Census Tract 421	5,661	5,176	91.4%	Yes		5,648	3,391	60.0%	Yes	
Census Tract 425	6,175	5,415	87.7%	Yes		6,173	3,646	59.1%	Yes	
Census Tract 423	4,313	3,705	85.9%	Yes		4,313	2,048	47.5%	Yes	
Census Tract 429.01	3,561	3,271	91.9%	Yes		3,554	2,045	57.5%	Yes	
Census Tract 429.02	4,041	3,843	95.1%	Yes		3,929	2,071	52.7%	Yes	
Census Tract 431	10,246	9,656	94.2%	Yes		9,814	5,699	58.1%	Yes	
<b>TOTAL Norwood</b>	<b>40,032</b>	<b>36,476</b>	<b>91.1%</b>	<b>7</b>	<b>-</b>	<b>39,424</b>	<b>22,331</b>	<b>56.6%</b>	<b>7</b>	<b>-</b>
<b>park-cemetery-etc-Bronx</b>										
Census Tract 24	155	90	58.1%	Yes		155	-	0.0%		No
Census Tract 163	-	-	0.0%		No	-	-	0.0%		No
Census Tract 171	-	-	0.0%		No	-	-	0.0%		No
Census Tract 435	499	483	96.8%	Yes		499	302	60.5%	Yes	
Census Tract 334	15	15	100.0%	Yes		15	5	33.3%	Yes	
Census Tract 276	24	24	100.0%	Yes		24	24	100.0%	Yes	
Census Tract 504	-	-	0.0%		No	-	-	0.0%		No
<b>TOTAL park-cemetery-etc-Bronx</b>	<b>693</b>	<b>612</b>	<b>88.3%</b>	<b>4</b>	<b>3</b>	<b>693</b>	<b>331</b>	<b>47.8%</b>	<b>3</b>	<b>4</b>

NEIGHBORHOOD/CENSUS TRACT	TOTAL POPULATION	MINORITY POPULATION	MINORITY RATE	MINORITY TRACT		PERSONS FOR WHOM POVERTY STATUS IS DETERMINED	PERSONS UP TO 1.99X POVERTY RATE	POVERTY RATE	LOW-INCOME TRACT	
				(YES)	(NO)				(YES)	(NO)
<b>Parkchester</b>										
Census Tract 210.01	8,930	8,735	97.8%	Yes		8,930	2,893	32.4%	Yes	
Census Tract 210.02	7,613	7,527	98.9%	Yes		7,613	2,705	35.5%	Yes	
Census Tract 212	4,850	4,782	98.6%	Yes		4,850	1,447	29.8%	Yes	
Census Tract 216.02	5,632	5,419	96.2%	Yes		5,614	2,018	35.9%	Yes	
Census Tract 222	3,293	3,112	94.5%	Yes		3,272	1,475	45.1%	Yes	
<b>TOTAL Parkchester</b>	<b>30,318</b>	<b>29,575</b>	<b>97.5%</b>	<b>5</b>	<b>-</b>	<b>30,279</b>	<b>10,538</b>	<b>34.8%</b>	<b>5</b>	<b>-</b>
<b>Pelham Bay-Country Club-City Island</b>										
Br N Census Tract 274.01	4,693	1,426	30.4%		No	4,693	743	15.8%		No
Br N Census Tract 274.02	3,481	1,204	34.6%		No	3,277	618	18.9%		No
Br N Census Tract 266.01	3,452	2,569	74.4%	Yes		3,452	982	28.4%	Yes	
Br N Census Tract 266.02	5,084	3,313	65.2%	Yes		5,084	1,631	32.1%	Yes	
Br N Census Tract 300	6,021	4,114	68.3%	Yes		5,998	2,023	33.7%	Yes	
Br N Census Tract 516	4,531	2,152	47.5%		No	4,531	830	18.3%		No
<b>TOTAL Pelham Bay-Country Club-City Island</b>	<b>27,262</b>	<b>14,778</b>	<b>54.2%</b>	<b>3</b>	<b>3</b>	<b>27,035</b>	<b>6,827</b>	<b>25.3%</b>	<b>3</b>	<b>3</b>
<b>Pelham Parkway</b>										
Census Tract 224.01	2,498	2,298	92.0%	Yes		2,492	1,010	40.5%	Yes	
Census Tract 224.03	3,194	2,563	80.2%	Yes		3,194	1,207	37.8%	Yes	
Census Tract 224.04	4,203	3,457	82.3%	Yes		4,203	1,446	34.4%	Yes	
Census Tract 228	6,128	5,040	82.2%	Yes		6,128	2,125	34.7%	Yes	
Census Tract 246	2,011	1,156	57.5%	Yes		2,007	458	22.8%		No
Census Tract 248	3,078	1,593	51.8%	Yes		2,765	578	20.9%		No
Census Tract 250	2,591	1,321	51.0%	Yes		2,589	553	21.4%		No
Census Tract 288	3,330	1,627	48.9%		No	3,330	930	27.9%	Yes	
Census Tract 296	1,575	1,210	76.8%	Yes		1,484	363	24.5%		No
<b>TOTAL Pelham Parkway</b>	<b>28,608</b>	<b>20,265</b>	<b>70.8%</b>	<b>8</b>	<b>1</b>	<b>28,192</b>	<b>8,670</b>	<b>30.8%</b>	<b>5</b>	<b>4</b>
<b>Rikers Island</b>										
Census Tract 1	6,864	6,261	91.2%	Yes		-	-	0.0%		
<b>TOTAL Rikers Island</b>	<b>6,864</b>	<b>6,261</b>	<b>91.2%</b>	<b>1</b>	<b>-</b>	<b>-</b>	<b>-</b>	<b>0.0%</b>	<b>-</b>	<b>-</b>

NEIGHBORHOOD/CENSUS TRACT	TOTAL POPULATION	MINORITY POPULATION	MINORITY RATE	MINORITY TRACT		PERSONS FOR WHOM POVERTY STATUS IS DETERMINED	PERSONS UP TO 1.99X POVERTY RATE	POVERTY RATE	LOW-INCOME TRACT	
				(YES)	(NO)				(YES)	(NO)
<b>Schuylerville-Throgs Neck-Edgewater Park</b>										
Census Tract 110	-	-	0.0%		No	-	-	0.0%		No
Census Tract 130	1,476	818	55.4%	Yes		1,476	163	11.0%		No
Census Tract 132	7,272	5,229	71.9%	Yes		7,257	779	10.7%		No
Census Tract 138	2,588	1,227	47.4%		No	2,588	689	26.6%		No
Census Tract 144	5,138	5,038	98.1%	Yes		5,055	2,998	59.3%	Yes	
Census Tract 152	2,481	1,691	68.2%	Yes		2,481	869	35.0%	Yes	
Census Tract 158	1,314	782	59.5%	Yes		1,311	347	26.5%		No
Census Tract 160	3,666	1,703	46.5%		No	3,662	794	21.7%		No
Census Tract 162	1,870	1,279	68.4%	Yes		1,675	525	31.3%	Yes	
Census Tract 164	1,046	335	32.0%		No	1,046	156	14.9%		No
Census Tract 166	2,244	1,764	78.6%	Yes		2,244	623	27.8%	Yes	
Census Tract 184	3,793	2,254	59.4%	Yes		3,793	836	22.0%		No
Census Tract 194	2,375	2,017	84.9%	Yes		2,375	1,080	45.5%	Yes	
Census Tract 264	4,868	3,254	66.8%	Yes		4,868	1,331	27.3%	Yes	
Census Tract 118	5,503	2,398	43.6%		No	4,106	731	17.8%		No
<b>TOTAL Schuylerville-Throgs Neck-Edgewater Park</b>	<b>45,634</b>	<b>29,789</b>	<b>65.3%</b>	<b>10</b>	<b>5</b>	<b>43,937</b>	<b>11,921</b>	<b>27.1%</b>	<b>6</b>	<b>9</b>
<b>Soundview-Bruckner</b>										
Census Tract 40.01	1,475	1,347	91.3%	Yes		1,475	457	31.0%	Yes	
Census Tract 44	4,401	4,107	93.3%	Yes		4,209	3,128	74.3%	Yes	
Census Tract 48	4,563	4,535	99.4%	Yes		4,534	2,391	52.7%	Yes	
Census Tract 50.01	4,604	4,562	99.1%	Yes		4,431	2,832	63.9%	Yes	
Census Tract 50.02	5,592	5,532	98.9%	Yes		5,552	3,824	68.9%	Yes	
Census Tract 52	1,956	1,956	100.0%	Yes		1,956	1,292	66.1%	Yes	
Census Tract 68	3,230	3,230	100.0%	Yes		3,230	1,601	49.6%	Yes	
Census Tract 70	4,378	4,227	96.6%	Yes		4,362	2,471	56.6%	Yes	
Census Tract 72	6,255	5,882	94.0%	Yes		6,211	3,250	52.3%	Yes	
<b>TOTAL Soundview-Bruckner</b>	<b>36,454</b>	<b>35,378</b>	<b>97.0%</b>	<b>9</b>	<b>-</b>	<b>35,960</b>	<b>21,246</b>	<b>59.1%</b>	<b>9</b>	<b>-</b>

NEIGHBORHOOD/CENSUS TRACT	TOTAL POPULATION	MINORITY POPULATION	MINORITY RATE	MINORITY TRACT		PERSONS FOR WHOM POVERTY STATUS IS DETERMINED	PERSONS UP TO 1.99X POVERTY RATE	POVERTY RATE	LOW-INCOME TRACT	
				(YES)	(NO)				(YES)	(NO)
<b>Soundview-Castle Hill-Clason Point-Harding Park</b>										
Census Tract 90	3,459	3,404	98.4%	Yes		3,434	2,289	66.7%	Yes	
Census Tract 2	4,532	4,499	99.3%	Yes		4,532	1,903	42.0%	Yes	
Census Tract 4	5,516	5,129	93.0%	Yes		5,503	1,168	21.2%		No
Census Tract 16	5,825	5,612	96.3%	Yes		5,603	3,300	58.9%	Yes	
Census Tract 20	9,040	9,019	99.8%	Yes		8,984	5,951	66.2%	Yes	
Census Tract 28	5,151	5,100	99.0%	Yes		5,121	1,409	27.5%	Yes	
Census Tract 38	1,350	1,350	100.0%	Yes		1,328	572	43.1%	Yes	
Census Tract 42	7,697	7,288	94.7%	Yes		7,660	3,438	44.9%	Yes	
Census Tract 46	1,961	1,866	95.2%	Yes		1,946	1,272	65.4%	Yes	
Census Tract 74	3,634	3,555	97.8%	Yes		3,634	1,514	41.7%	Yes	
Census Tract 84	2,899	2,834	97.8%	Yes		2,878	708	24.6%		No
Census Tract 86	3,936	3,871	98.3%	Yes		3,833	2,603	67.9%	Yes	
<b>TOTAL Soundview-Castle Hill-Clason Point-Harding Park</b>	<b>55,000</b>	<b>53,527</b>	<b>97.3%</b>	<b>12</b>	<b>-</b>	<b>54,456</b>	<b>26,127</b>	<b>48.0%</b>	<b>10</b>	<b>2</b>
<b>Spuyten Duyvil-Kingsbridge</b>										
Census Tract 293.01	1,806	584	32.3%		No	1,620	130	8.0%		No
Census Tract 283	2,489	2,192	88.1%	Yes		2,487	1,586	63.8%	Yes	
Census Tract 285	3,523	1,910	54.2%	Yes		3,495	1,164	33.3%	Yes	
Census Tract 287	3,153	2,389	75.8%	Yes		3,153	1,017	32.3%	Yes	
Census Tract 289	4,807	3,992	83.0%	Yes		4,623	1,857	40.2%	Yes	
Census Tract 295	4,564	1,935	42.4%		No	4,564	430	9.4%		No
Census Tract 293.02	5,569	2,181	39.2%		No	5,435	984	18.1%		No
Census Tract 297	3,799	1,308	34.4%		No	3,552	323	9.1%		No
Census Tract 301	1,413	713	50.5%	Yes		1,043	175	16.8%		No
<b>TOTAL Spuyten Duyvil-Kingsbridge</b>	<b>31,123</b>	<b>17,204</b>	<b>55.3%</b>	<b>5</b>	<b>4</b>	<b>29,972</b>	<b>7,666</b>	<b>25.6%</b>	<b>4</b>	<b>5</b>

NEIGHBORHOOD/CENSUS TRACT	TOTAL POPULATION	MINORITY POPULATION	MINORITY RATE	MINORITY TRACT		PERSONS FOR WHOM POVERTY STATUS IS DETERMINED	PERSONS UP TO 1.99X POVERTY RATE	POVERTY RATE	LOW-INCOME TRACT	
				(YES)	(NO)				(YES)	(NO)
<b>University Heights-Morris Heights</b>										
Census Tract 53	4,888	4,832	98.9%	Yes		4,867	4,036	82.9%	Yes	
Census Tract 205.01	6,976	6,903	99.0%	Yes		6,955	4,669	67.1%	Yes	
Census Tract 205.02	2,160	2,124	98.3%	Yes		2,160	1,201	55.6%	Yes	
Census Tract 213.01	1,267	1,197	94.5%	Yes		1,267	699	55.2%	Yes	
Census Tract 251	7,360	7,296	99.1%	Yes		7,340	4,464	60.8%	Yes	
Census Tract 215.01	4,565	4,509	98.8%	Yes		4,396	2,438	55.5%	Yes	
Census Tract 215.02	6,532	6,513	99.7%	Yes		6,344	4,513	71.1%	Yes	
Census Tract 217	5,124	5,023	98.0%	Yes		5,078	2,860	56.3%	Yes	
Census Tract 243	5,737	5,663	98.7%	Yes		5,737	3,467	60.4%	Yes	
Census Tract 245.01	4,871	4,803	98.6%	Yes		4,871	3,572	73.3%	Yes	
Census Tract 245.02	3,677	3,649	99.2%	Yes		3,577	2,271	63.5%	Yes	
Census Tract 247	2,058	2,030	98.6%	Yes		2,058	946	46.0%	Yes	
Census Tract 249	-	-	0.0%		No	-	-	0.0%		No
Census Tract 257	1,999	1,963	98.2%	Yes		1,999	817	40.9%	Yes	
<b>TOTAL University Heights-Morris Heights</b>	<b>57,214</b>	<b>56,505</b>	<b>98.8%</b>	<b>13</b>	<b>1</b>	<b>56,649</b>	<b>35,953</b>	<b>63.5%</b>	<b>13</b>	<b>1</b>
<b>Van Cortlandt Village</b>										
Census Tract 267.01	4,185	4,068	97.2%	Yes		4,185	2,198	52.5%	Yes	
Census Tract 267.02	7,895	7,659	97.0%	Yes		7,815	5,308	67.9%	Yes	
Census Tract 273	7,778	7,332	94.3%	Yes		7,557	4,096	54.2%	Yes	
Census Tract 277	4,660	4,120	88.4%	Yes		4,660	2,324	49.9%	Yes	
Census Tract 279	7,379	6,299	85.4%	Yes		6,923	2,770	40.0%	Yes	
Census Tract 281	3,954	2,739	69.3%	Yes		3,679	934	25.4%		No
Census Tract 403.03	4,900	4,850	99.0%	Yes		4,872	2,860	58.7%	Yes	
Census Tract 403.04	3,593	3,556	99.0%	Yes		3,570	2,237	62.7%	Yes	
Census Tract 407.01	3,120	3,016	96.7%	Yes		3,120	1,580	50.6%	Yes	
Census Tract 409	3,194	2,538	79.5%	Yes		3,185	1,094	34.3%	Yes	
<b>TOTAL Van Cortlandt Village</b>	<b>50,658</b>	<b>46,177</b>	<b>91.2%</b>	<b>10</b>	<b>-</b>	<b>49,566</b>	<b>25,401</b>	<b>51.2%</b>	<b>9</b>	<b>1</b>

NEIGHBORHOOD/CENSUS TRACT	TOTAL POPULATION	MINORITY POPULATION	MINORITY RATE	MINORITY TRACT		PERSONS FOR WHOM POVERTY STATUS IS DETERMINED	PERSONS UP TO 1.99X POVERTY RATE	POVERTY RATE	LOW-INCOME TRACT	
				(YES)	(NO)				(YES)	(NO)
<b>Van Nest-Morris Park-Westchester Square</b>										
Census Tract 238	2,241	1,832	81.7%	Yes		2,227	839	37.7%	Yes	
Census Tract 240	3,903	3,494	89.5%	Yes		3,878	1,781	45.9%	Yes	
Census Tract 284	554	235	42.4%		No	109	109	100.0%	Yes	
Census Tract 200	4,711	4,581	97.2%	Yes		4,700	2,842	60.5%	Yes	
Census Tract 230	2,802	2,269	81.0%	Yes		2,802	1,538	54.9%	Yes	
Census Tract 232	2,476	1,772	71.6%	Yes		2,464	986	40.0%	Yes	
Census Tract 236	1,816	1,252	68.9%	Yes		1,754	763	43.5%	Yes	
Census Tract 244	2,146	1,398	65.1%	Yes		2,146	569	26.5%		No
Census Tract 252	2,787	1,684	60.4%	Yes		2,780	939	33.8%	Yes	
Census Tract 254	1,997	805	40.3%		No	1,997	667	33.4%	Yes	
Census Tract 256	1,696	1,432	84.4%	Yes		1,625	647	39.8%	Yes	
Census Tract 286	1,085	601	55.4%	Yes		1,085	237	21.8%		No
<b>TOTAL Van Nest-Morris Park-Westchester Square</b>	<b>28,214</b>	<b>21,355</b>	<b>75.7%</b>	<b>10</b>	<b>2</b>	<b>27,567</b>	<b>11,917</b>	<b>43.2%</b>	<b>10</b>	<b>2</b>
<b>West Concourse</b>										
Census Tract 63	4,582	4,120	89.9%	Yes		4,571	2,227	48.7%	Yes	
Census Tract 195	7,060	6,918	98.0%	Yes		6,994	4,039	57.7%	Yes	
Census Tract 197	7,561	7,485	99.0%	Yes		7,527	4,615	61.3%	Yes	
Census Tract 209	4,287	4,123	96.2%	Yes		4,287	2,624	61.2%	Yes	
Census Tract 221.01	4,133	4,122	99.7%	Yes		4,122	2,544	61.7%	Yes	
Census Tract 221.02	5,411	5,356	99.0%	Yes		5,411	4,125	76.2%	Yes	
Census Tract 223	5,278	5,152	97.6%	Yes		5,143	3,205	62.3%	Yes	
<b>TOTAL West Concourse</b>	<b>38,312</b>	<b>37,276</b>	<b>97.3%</b>	<b>7</b>	<b>-</b>	<b>38,055</b>	<b>23,379</b>	<b>61.4%</b>	<b>7</b>	<b>-</b>



NEIGHBORHOOD/CENSUS TRACT	TOTAL POPULATION	MINORITY POPULATION	MINORITY RATE	MINORITY TRACT		PERSONS FOR WHOM POVERTY STATUS IS DETERMINED	PERSONS UP TO 1.99X POVERTY RATE	POVERTY RATE	LOW-INCOME TRACT	
				(YES)	(NO)				(YES)	(NO)
<b>West Farms-Bronx River</b>										
Census Tract 54	5,324	5,246	98.5%	Yes		5,324	3,094	58.1%	Yes	
Census Tract 56	2,279	2,224	97.6%	Yes		2,279	1,263	55.4%	Yes	
Census Tract 62	7,233	7,116	98.4%	Yes		7,233	5,581	77.2%	Yes	
Census Tract 64	3,932	3,738	95.1%	Yes		3,855	2,011	52.2%	Yes	
Census Tract 76	5,311	5,103	96.1%	Yes		5,266	3,046	57.8%	Yes	
Census Tract 216.01	4,720	4,521	95.8%	Yes		4,720	2,637	55.9%	Yes	
Census Tract 218	6,520	6,377	97.8%	Yes		6,507	3,720	57.2%	Yes	
<b>TOTAL West Farms-Bronx River</b>	<b>35,319</b>	<b>34,325</b>	<b>97.2%</b>	<b>7</b>	<b>-</b>	<b>35,184</b>	<b>21,352</b>	<b>60.7%</b>	<b>7</b>	<b>-</b>
<b>Westchester-Unionport</b>										
Census Tract 78	7,415	7,195	97.0%	Yes		7,390	3,800	51.4%	Yes	
Census Tract 92	5,848	5,590	95.6%	Yes		5,820	2,653	45.6%	Yes	
Census Tract 96	2,792	2,613	93.6%	Yes		2,590	1,205	46.5%	Yes	
Census Tract 98	4,756	4,589	96.5%	Yes		4,687	1,205	25.7%		No
Census Tract 202	2,385	2,281	95.6%	Yes		2,348	1,260	53.7%	Yes	
Census Tract 204	3,011	2,742	91.1%	Yes		3,005	1,210	40.3%	Yes	
Census Tract 206.01	2,237	2,158	96.5%	Yes		2,237	1,134	50.7%	Yes	
<b>TOTAL Westchester-Unionport</b>	<b>28,444</b>	<b>27,168</b>	<b>95.5%</b>	<b>7</b>	<b>-</b>	<b>28,077</b>	<b>12,467</b>	<b>44.4%</b>	<b>6</b>	<b>1</b>

NEIGHBORHOOD/CENSUS TRACT	TOTAL POPULATION	MINORITY POPULATION	MINORITY RATE	MINORITY TRACT		PERSONS FOR WHOM POVERTY STATUS IS DETERMINED	PERSONS UP TO 1.99X POVERTY RATE	POVERTY RATE	LOW-INCOME TRACT	
				(YES)	(NO)				(YES)	(NO)
<b>Williamsbridge-Olinville</b>										
Census Tract 368	2,109	2,052	97.3%	Yes		2,000	749	37.5%	Yes	
Census Tract 370	2,416	2,378	98.4%	Yes		2,416	1,030	42.6%	Yes	
Census Tract 372	2,132	2,114	99.2%	Yes		2,130	784	36.8%	Yes	
Census Tract 374	3,861	3,787	98.1%	Yes		3,847	2,213	57.5%	Yes	
Census Tract 376	2,197	1,980	90.1%	Yes		2,168	748	34.5%	Yes	
Census Tract 378	2,900	2,870	99.0%	Yes		2,882	1,131	39.2%	Yes	
Census Tract 380	5,239	5,031	96.0%	Yes		5,191	2,952	56.9%	Yes	
Census Tract 382	3,100	3,051	98.4%	Yes		3,085	1,438	46.6%	Yes	
Census Tract 388	2,763	2,714	98.2%	Yes		2,763	930	33.7%	Yes	
Census Tract 390	2,861	2,792	97.6%	Yes		2,861	1,303	45.5%	Yes	
Census Tract 392	1,602	1,582	98.8%	Yes		1,602	432	27.0%	Yes	
Census Tract 394	5,647	5,586	98.9%	Yes		5,421	2,684	49.5%	Yes	
Census Tract 396	5,022	4,981	99.2%	Yes		5,015	2,604	51.9%	Yes	
Census Tract 398	3,842	3,831	99.7%	Yes		3,816	742	19.4%		No
Census Tract 404	3,600	3,567	99.1%	Yes		3,600	516	14.3%		No
Census Tract 406	3,547	3,545	99.9%	Yes		3,543	1,337	37.7%	Yes	
Census Tract 408	4,826	4,365	90.4%	Yes		4,811	2,438	50.7%	Yes	
Census Tract 420	4,206	4,071	96.8%	Yes		4,121	2,158	52.4%	Yes	
Census Tract 422	3,285	3,176	96.7%	Yes		3,285	964	29.3%	Yes	
Census Tract 424	2,569	2,484	96.7%	Yes		2,322	467	20.1%		No
<b>TOTAL Williamsbridge-Olinville</b>	<b>67,724</b>	<b>65,957</b>	<b>97.4%</b>	<b>20</b>	<b>-</b>	<b>66,879</b>	<b>27,620</b>	<b>41.3%</b>	<b>17</b>	<b>3</b>

NEIGHBORHOOD/CENSUS TRACT	TOTAL POPULATION	MINORITY POPULATION	MINORITY RATE	MINORITY TRACT		PERSONS FOR WHOM POVERTY STATUS IS DETERMINED	PERSONS UP TO 1.99X POVERTY RATE	POVERTY RATE	LOW-INCOME TRACT	
				(YES)	(NO)				(YES)	(NO)
<b>Woodlawn-Wakefield</b>										
Census Tract 426	6,729	6,312	93.8%	Yes		6,627	1,770	26.7%		No
Census Tract 448	2,075	2,013	97.0%	Yes		2,067	421	20.4%		No
Census Tract 428	2,120	2,065	97.4%	Yes		2,120	566	26.7%		No
Census Tract 430	3,499	3,439	98.3%	Yes		3,499	1,298	37.1%	Yes	
Census Tract 444	4,295	4,173	97.2%	Yes		4,278	1,208	28.2%	Yes	
Census Tract 414	5,158	4,989	96.7%	Yes		5,131	1,892	36.9%	Yes	
Census Tract 418	3,876	3,777	97.4%	Yes		3,804	1,618	42.5%	Yes	
Census Tract 434	3,710	3,592	96.8%	Yes		3,710	1,395	37.6%	Yes	
Census Tract 436	2,020	1,884	93.3%	Yes		2,020	445	22.0%		No
Census Tract 442	4,019	4,007	99.7%	Yes		4,009	1,379	34.4%	Yes	
Census Tract 449.01	1,763	403	22.9%		No	1,756	283	16.1%		No
Census Tract 449.02	2,041	588	28.8%		No	2,026	603	29.8%	Yes	
Census Tract 451.01	1,455	343	23.6%		No	1,451	252	17.4%		No
Census Tract 451.02	1,955	503	25.7%		No	1,955	232	11.9%		No
<b>TOTAL Woodlawn-Wakefield</b>	<b>44,715</b>	<b>38,088</b>	<b>85.2%</b>	<b>10</b>	<b>4</b>	<b>44,453</b>	<b>13,362</b>	<b>30.1%</b>	<b>7</b>	<b>7</b>
<b>TOTAL Bronx County</b>	<b>1,435,068</b>	<b>1,303,928</b>	<b>90.9%</b>	<b>308</b>	<b>31</b>	<b>1,400,341</b>	<b>714,262</b>	<b>51.0%</b>	<b>275</b>	<b>63</b>

Table 17C-4

Environmental Justice Populations: Kings County (Brooklyn), NY

NEIGHBORHOOD/CENSUS TRACT	TOTAL POPULATION	MINORITY POPULATION	MINORITY RATE	MINORITY TRACT		PERSONS FOR WHOM POVERTY STATUS IS DETERMINED	PERSONS UP TO 1.99X POVERTY RATE	POVERTY RATE	LOW-INCOME TRACT	
				(YES)	(NO)				(YES)	(NO)
<b>Kings County, New York</b>										
<b>Bath Beach</b>										
Census Tract 178	3,073	2,323	75.6%	Yes		2,859	1,132	39.6%	Yes	
Census Tract 180	3,518	2,376	67.5%	Yes		3,518	1,183	33.6%	Yes	
Census Tract 280	1,829	1,117	61.1%	Yes		1,829	585	32.0%	Yes	
Census Tract 282	3,762	2,641	70.2%	Yes		3,762	1,485	39.5%	Yes	
Census Tract 168	1,905	914	48.0%		No	1,905	398	20.9%		No
Census Tract 170	3,484	2,143	61.5%	Yes		3,484	1,002	28.8%	Yes	
Census Tract 172	3,262	2,223	68.1%	Yes		3,262	713	21.9%		No
Census Tract 174	2,191	1,096	50.0%	Yes		2,191	513	23.4%		No
Census Tract 176	2,413	1,067	44.2%		No	2,413	835	34.6%	Yes	
Census Tract 286	5,110	2,708	53.0%	Yes		5,110	2,764	54.1%	Yes	
Census Tract 292	3,033	1,754	57.8%	Yes		3,033	1,151	37.9%	Yes	
<b>TOTAL Bath Beach</b>	<b>33,580</b>	<b>20,362</b>	<b>60.6%</b>	<b>9</b>	<b>2</b>	<b>33,366</b>	<b>11,761</b>	<b>35.2%</b>	<b>8</b>	<b>3</b>

NEIGHBORHOOD/CENSUS TRACT	TOTAL POPULATION	MINORITY POPULATION	MINORITY RATE	MINORITY TRACT		PERSONS FOR WHOM POVERTY STATUS IS DETERMINED	PERSONS UP TO 1.99X POVERTY RATE	POVERTY RATE	LOW-INCOME TRACT	
				(YES)	(NO)				(YES)	(NO)
<b>Bay Ridge</b>										
Census Tract 36	3,500	1,439	41.1%		No	3,498	770	22.0%		No
Census Tract 38	1,371	457	33.3%		No	1,371	349	25.5%		No
Census Tract 44	2,518	484	19.2%		No	2,518	239	9.5%		No
Census Tract 46	1,301	304	23.4%		No	1,301	170	13.1%		No
Census Tract 50	2,260	507	22.4%		No	2,260	148	6.5%		No
Census Tract 52.01	1,707	599	35.1%		No	1,707	606	35.5%	Yes	
Census Tract 52.02	2,442	347	14.2%		No	2,431	646	26.6%		No
Census Tract 54	3,185	995	31.2%		No	3,171	819	25.8%		No
Census Tract 56.01	2,447	702	28.7%		No	2,447	516	21.1%		No
Census Tract 56.02	1,687	617	36.6%		No	1,687	320	19.0%		No
Census Tract 58	2,827	972	34.4%		No	2,820	728	25.8%		No
Census Tract 60	3,148	1,562	49.6%		No	3,148	661	21.0%		No
Census Tract 62	2,676	1,008	37.7%		No	2,669	630	23.6%		No
Census Tract 64	3,042	765	25.1%		No	3,040	604	19.9%		No
Census Tract 66	3,542	1,253	35.4%		No	3,541	1,148	32.4%	Yes	
Census Tract 68	4,900	2,880	58.8%	Yes		4,848	2,209	45.6%	Yes	
Census Tract 126	2,838	2,079	73.3%	Yes		2,838	1,524	53.7%	Yes	
Census Tract 130	4,615	2,336	50.6%	Yes		4,602	2,012	43.7%	Yes	
Census Tract 134	4,117	1,611	39.1%		No	4,115	1,264	30.7%	Yes	
Census Tract 136	3,609	921	25.5%		No	3,607	795	22.0%		No
Census Tract 138	3,169	1,214	38.3%		No	3,163	709	22.4%		No
Census Tract 142	3,051	1,219	40.0%		No	3,051	668	21.9%		No
Census Tract 160	3,965	1,851	46.7%		No	3,955	944	23.9%		No
Census Tract 162	2,294	868	37.8%		No	2,294	670	29.2%	Yes	
Census Tract 164	1,264	792	62.7%	Yes		1,074	31	2.9%		No
Census Tract 30	1,718	743	43.2%		No	1,718	309	18.0%		No
Census Tract 34	3,161	1,514	47.9%		No	3,119	760	24.4%		No
Census Tract 70	2,538	1,167	46.0%		No	2,511	466	18.6%		No
<b>TOTAL Bay Ridge</b>	<b>78,892</b>	<b>31,206</b>	<b>39.6%</b>	<b>4</b>	<b>24</b>	<b>78,504</b>	<b>20,715</b>	<b>26.4%</b>	<b>7</b>	<b>21</b>

NEIGHBORHOOD/CENSUS TRACT	TOTAL POPULATION	MINORITY POPULATION	MINORITY RATE	MINORITY TRACT		PERSONS FOR WHOM POVERTY STATUS IS DETERMINED	PERSONS UP TO 1.99X POVERTY RATE	POVERTY RATE	LOW-INCOME TRACT	
				(YES)	(NO)				(YES)	(NO)
<b>Bedford</b>										
Census Tract 243	4,122	2,779	67.4%	Yes		4,095	1,486	36.3%	Yes	
Census Tract 245	4,491	3,267	72.7%	Yes		4,491	1,145	25.5%		No
Census Tract 249	4,018	2,677	66.6%	Yes		4,008	1,058	26.4%		No
Census Tract 251	3,741	2,865	76.6%	Yes		3,741	1,714	45.8%	Yes	
Census Tract 265	4,118	3,241	78.7%	Yes		4,075	1,310	32.1%	Yes	
Census Tract 267	4,055	2,901	71.5%	Yes		3,927	1,158	29.5%	Yes	
Census Tract 269	3,147	2,673	84.9%	Yes		3,128	949	30.3%	Yes	
Census Tract 233	5,884	4,171	70.9%	Yes		5,864	2,227	38.0%	Yes	
Census Tract 241	2,765	1,195	43.2%		No	2,658	1,282	48.2%	Yes	
Census Tract 253	3,496	2,437	69.7%	Yes		3,496	1,682	48.1%	Yes	
Census Tract 255	5,598	5,533	98.8%	Yes		5,582	4,331	77.6%	Yes	
Census Tract 257	2,476	1,813	73.2%	Yes		2,470	983	39.8%	Yes	
Census Tract 259.01	2,257	1,621	71.8%	Yes		2,257	1,059	46.9%	Yes	
Census Tract 259.02	3,533	3,533	100.0%	Yes		3,508	3,230	92.1%	Yes	
Census Tract 261	4,497	3,601	80.1%	Yes		4,495	1,947	43.3%	Yes	
Census Tract 263	2,015	1,533	76.1%	Yes		2,007	955	47.6%	Yes	
Census Tract 507	3,063	721	23.5%		No	3,063	2,206	72.0%	Yes	
Census Tract 531	8,833	383	4.3%		No	8,833	6,130	69.4%	Yes	
Census Tract 1237	6,966	910	13.1%		No	6,966	4,802	68.9%	Yes	
<b>TOTAL Bedford</b>	<b>79,075</b>	<b>47,854</b>	<b>60.5%</b>	<b>15</b>	<b>4</b>	<b>78,664</b>	<b>39,654</b>	<b>50.4%</b>	<b>17</b>	<b>2</b>

NEIGHBORHOOD/CENSUS TRACT	TOTAL POPULATION	MINORITY POPULATION	MINORITY RATE	MINORITY TRACT		PERSONS FOR WHOM POVERTY STATUS IS DETERMINED	PERSONS UP TO 1.99X POVERTY RATE	POVERTY RATE	LOW-INCOME TRACT	
				(YES)	(NO)				(YES)	(NO)
<b>Bensonhurst East</b>										
Census Tract 298	3,794	2,348	61.9%	Yes		3,782	1,645	43.5%	Yes	
Census Tract 300	4,207	3,004	71.4%	Yes		4,207	1,991	47.3%	Yes	
Census Tract 302	4,448	2,879	64.7%	Yes		4,448	1,425	32.0%	Yes	
Census Tract 304	4,189	2,641	63.0%	Yes		4,182	1,882	45.0%	Yes	
Census Tract 400	3,003	1,783	59.4%	Yes		2,978	940	31.6%	Yes	
Census Tract 402	2,988	2,024	67.7%	Yes		2,988	1,091	36.5%	Yes	
Census Tract 404	2,459	1,373	55.8%	Yes		2,443	783	32.1%	Yes	
Census Tract 406	3,692	2,611	70.7%	Yes		3,692	1,995	54.0%	Yes	
Census Tract 408	3,646	2,586	70.9%	Yes		3,646	826	22.7%		No
Census Tract 410	2,048	706	34.5%		No	2,029	1,006	49.6%	Yes	
Census Tract 412	3,328	1,537	46.2%		No	3,328	1,191	35.8%	Yes	
Census Tract 424	3,480	1,870	53.7%	Yes		3,480	1,428	41.0%	Yes	
Census Tract 426	4,302	2,776	64.5%	Yes		4,276	1,782	41.7%	Yes	
Census Tract 428	3,785	1,679	44.4%		No	3,785	1,291	34.1%	Yes	
Census Tract 430	3,283	1,834	55.9%	Yes		3,283	1,969	60.0%	Yes	
Census Tract 432	4,341	2,851	65.7%	Yes		4,341	1,702	39.2%	Yes	
Census Tract 434	3,537	1,967	55.6%	Yes		3,505	1,502	42.9%	Yes	
Census Tract 436	5,059	2,518	49.8%		No	5,059	1,633	32.3%	Yes	
<b>TOTAL Bensonhurst East</b>	<b>65,589</b>	<b>38,987</b>	<b>59.4%</b>	<b>14</b>	<b>4</b>	<b>65,452</b>	<b>26,082</b>	<b>39.8%</b>	<b>17</b>	<b>1</b>

NEIGHBORHOOD/CENSUS TRACT	TOTAL POPULATION	MINORITY POPULATION	MINORITY RATE	MINORITY TRACT		PERSONS FOR WHOM POVERTY STATUS IS DETERMINED	PERSONS UP TO 1.99X POVERTY RATE	POVERTY RATE	LOW-INCOME TRACT	
				(YES)	(NO)				(YES)	(NO)
<b>Bensonhurst West</b>										
Census Tract 182	3,501	2,411	68.9%	Yes		3,501	1,390	39.7%	Yes	Yes
Census Tract 184	2,617	1,465	56.0%	Yes		2,608	771	29.6%	Yes	Yes
Census Tract 186	2,155	1,007	46.7%		No	2,155	992	46.0%	Yes	
Census Tract 188	2,836	1,359	47.9%		No	2,836	690	24.3%		No
Census Tract 190	4,763	3,386	71.1%	Yes		4,754	2,040	42.9%	Yes	
Census Tract 248	2,653	1,695	63.9%	Yes		2,653	955	36.0%	Yes	
Census Tract 250	1,853	1,628	87.9%	Yes		1,848	906	49.0%	Yes	
Census Tract 252	5,299	3,435	64.8%	Yes		5,277	2,023	38.3%	Yes	
Census Tract 254	3,413	2,062	60.4%	Yes		3,406	1,602	47.0%	Yes	
Census Tract 256	3,199	2,461	76.9%	Yes		3,190	1,776	55.7%	Yes	
Census Tract 258	4,354	2,504	57.5%	Yes		4,331	2,026	46.8%	Yes	
Census Tract 260	3,214	2,102	65.4%	Yes		3,214	1,391	43.3%	Yes	
Census Tract 262	2,425	1,679	69.2%	Yes		2,425	803	33.1%	Yes	
Census Tract 264	4,594	3,324	72.4%	Yes		4,587	1,896	41.3%	Yes	
Census Tract 266	3,517	2,782	79.1%	Yes		3,517	1,600	45.5%	Yes	
Census Tract 268	3,965	2,362	59.6%	Yes		3,960	1,845	46.6%	Yes	
Census Tract 270	2,139	856	40.0%		No	2,139	1,036	48.4%	Yes	
Census Tract 272	3,755	2,479	66.0%	Yes		3,755	1,368	36.4%	Yes	
Census Tract 274	3,602	2,282	63.4%	Yes		3,543	1,292	36.5%	Yes	
Census Tract 276	3,646	2,680	73.5%	Yes		3,609	1,861	51.6%	Yes	
Census Tract 278	3,118	1,896	60.8%	Yes		3,118	888	28.5%	Yes	
Census Tract 284	3,532	2,062	58.4%	Yes		3,532	1,278	36.2%	Yes	
Census Tract 288	3,836	2,452	63.9%	Yes		3,792	1,693	44.6%	Yes	
Census Tract 290	3,580	1,389	38.8%		No	3,580	1,588	44.4%	Yes	
Census Tract 294	2,474	1,251	50.6%	Yes		2,105	1,014	48.2%	Yes	
Census Tract 296	5,849	3,091	52.8%	Yes		5,849	2,583	44.2%	Yes	
<b>TOTAL Bensonhurst West</b>	<b>89,889</b>	<b>56,100</b>	<b>62.4%</b>	<b>22</b>	<b>4</b>	<b>89,284</b>	<b>37,307</b>	<b>41.8%</b>	<b>25</b>	<b>1</b>



NEIGHBORHOOD/CENSUS TRACT	TOTAL POPULATION	MINORITY POPULATION	MINORITY RATE	MINORITY TRACT		PERSONS FOR WHOM POVERTY STATUS IS DETERMINED	PERSONS UP TO 1.99X POVERTY RATE	POVERTY RATE	LOW-INCOME TRACT	
				(YES)	(NO)				(YES)	(NO)
<b>Borough Park</b>										
Census Tract 116	3,594	3,178	88.4%	Yes		3,594	2,313	64.4%	Yes	
Census Tract 214	2,187	1,034	47.3%		No	2,181	1,188	54.5%	Yes	
Census Tract 192	2,934	1,850	63.1%	Yes		2,921	1,641	56.2%	Yes	
Census Tract 216	4,022	771	19.2%		No	3,931	2,359	60.0%	Yes	
Census Tract 218	3,128	373	11.9%		No	3,128	2,138	68.4%	Yes	
Census Tract 234	4,563	230	5.0%		No	4,512	3,192	70.7%	Yes	
Census Tract 236	5,549	379	6.8%		No	5,549	4,069	73.3%	Yes	
Census Tract 238	3,634	171	4.7%		No	3,634	2,195	60.4%	Yes	
Census Tract 240	4,823	578	12.0%		No	4,745	3,307	69.7%	Yes	
Census Tract 242	2,868	320	11.2%		No	2,868	1,329	46.3%	Yes	
Census Tract 244	3,609	745	20.6%		No	3,564	1,660	46.6%	Yes	
Census Tract 246	2,880	1,338	46.5%		No	2,879	1,068	37.1%	Yes	
Census Tract 446	2,092	1,302	62.2%	Yes		2,090	830	39.7%	Yes	
Census Tract 464	2,638	351	13.3%		No	2,622	1,300	49.6%	Yes	
Census Tract 468	2,168	96	4.4%		No	2,168	1,161	53.6%	Yes	
Census Tract 470	2,603	243	9.3%		No	2,603	1,133	43.5%	Yes	
Census Tract 472	2,769	58	2.1%		No	2,731	1,667	61.0%	Yes	
Census Tract 474	2,385	48	2.0%		No	2,385	1,524	63.9%	Yes	
Census Tract 476	3,385	161	4.8%		No	3,361	1,684	50.1%	Yes	
Census Tract 478	3,666	835	22.8%		No	3,666	1,945	53.1%	Yes	
Census Tract 114	3,796	1,880	49.5%		No	3,285	2,176	66.2%	Yes	
Census Tract 220	4,776	960	20.1%		No	4,742	3,625	76.4%	Yes	
Census Tract 222	4,008	263	6.6%		No	4,008	2,852	71.2%	Yes	
Census Tract 224	5,785	1,605	27.7%		No	5,785	3,947	68.2%	Yes	
Census Tract 226	2,233	1,334	59.7%	Yes		2,233	1,375	61.6%	Yes	
Census Tract 228	3,627	1,253	34.5%		No	3,537	2,155	60.9%	Yes	
Census Tract 230	4,251	680	16.0%		No	4,251	2,891	68.0%	Yes	
Census Tract 232	5,561	1,093	19.7%		No	5,533	3,704	66.9%	Yes	
<b>TOTAL Borough Park</b>	<b>99,534</b>	<b>23,129</b>	<b>23.2%</b>	<b>4</b>	<b>24</b>	<b>98,506</b>	<b>60,428</b>	<b>61.3%</b>	<b>28</b>	<b>-</b>

NEIGHBORHOOD/CENSUS TRACT	TOTAL POPULATION	MINORITY POPULATION	MINORITY RATE	MINORITY TRACT		PERSONS FOR WHOM POVERTY STATUS IS DETERMINED	PERSONS UP TO 1.99X POVERTY RATE	POVERTY RATE	LOW-INCOME TRACT	
				(YES)	(NO)				(YES)	(NO)
<b>Brighton Beach</b>										
Census Tract 360.01	3,155	265	8.4%		No	3,155	1,637	51.9%	Yes	
Census Tract 360.02	4,074	393	9.6%		No	4,069	2,495	61.3%	Yes	
Census Tract 362	3,855	2,010	52.1%	Yes		3,832	2,096	54.7%	Yes	
Census Tract 364	2,443	811	33.2%		No	2,443	1,006	41.2%	Yes	
Census Tract 366	4,268	2,226	52.2%	Yes		3,970	1,996	50.3%	Yes	
Census Tract 370	4,231	1,509	35.7%		No	4,215	1,283	30.4%	Yes	
Census Tract 610.02	4,898	94	1.9%		No	4,898	888	18.1%		No
Census Tract 610.03	1,669	1,136	68.1%	Yes		1,669	1,025	61.4%	Yes	
Census Tract 610.04	6,221	1,210	19.5%		No	6,221	3,090	49.7%	Yes	
<b>TOTAL Brighton Beach</b>	<b>34,814</b>	<b>9,654</b>	<b>27.7%</b>	<b>3</b>	<b>6</b>	<b>34,472</b>	<b>15,516</b>	<b>45.0%</b>	<b>8</b>	<b>1</b>
<b>Brooklyn Heights-Cobble Hill</b>										
Census Tract 1	4,405	1,494	33.9%		No	4,364	766	17.6%		No
Census Tract 3.01	3,924	637	16.2%		No	3,908	658	16.8%		No
Census Tract 5.01	4,308	1,340	31.1%		No	3,042	395	13.0%		No
Census Tract 5.02	2,697	554	20.5%		No	2,598	159	6.1%		No
Census Tract 7	3,906	769	19.7%		No	3,861	382	9.9%		No
Census Tract 9	4,518	1,321	29.2%		No	4,102	328	8.0%		No
<b>TOTAL Brooklyn Heights-Cobble Hill</b>	<b>23,758</b>	<b>6,115</b>	<b>25.7%</b>	<b>-</b>	<b>6</b>	<b>21,875</b>	<b>2,688</b>	<b>12.3%</b>	<b>-</b>	<b>6</b>

NEIGHBORHOOD/CENSUS TRACT	TOTAL POPULATION	MINORITY POPULATION	MINORITY RATE	MINORITY TRACT		PERSONS FOR WHOM POVERTY STATUS IS DETERMINED	PERSONS UP TO 1.99X POVERTY RATE	POVERTY RATE	LOW-INCOME TRACT	
				(YES)	(NO)				(YES)	(NO)
<b>Brownsville</b>										
Census Tract 892	3,265	3,204	98.1%	Yes		3,254	2,119	65.1%	Yes	
Census Tract 900	3,912	3,903	99.8%	Yes		3,873	2,412	62.3%	Yes	
Census Tract 910	4,196	4,196	100.0%	Yes		4,183	3,296	78.8%	Yes	
Census Tract 920	2,523	2,512	99.6%	Yes		2,523	1,458	57.8%	Yes	
Census Tract 894	3,254	3,130	96.2%	Yes		3,226	1,617	50.1%	Yes	
Census Tract 896	3,160	3,144	99.5%	Yes		3,160	1,385	43.8%	Yes	
Census Tract 898	1,820	1,762	96.8%	Yes		1,820	592	32.5%	Yes	
Census Tract 902	3,309	3,225	97.5%	Yes		3,269	2,015	61.6%	Yes	
Census Tract 906	3,295	3,270	99.2%	Yes		3,295	2,634	79.9%	Yes	
Census Tract 908	5,992	5,882	98.2%	Yes		5,669	5,001	88.2%	Yes	
Census Tract 912	5,589	5,580	99.8%	Yes		5,589	4,453	79.7%	Yes	
Census Tract 916	3,481	3,455	99.3%	Yes		3,463	2,372	68.5%	Yes	
Census Tract 918	2,250	2,246	99.8%	Yes		2,229	1,389	62.3%	Yes	
Census Tract 922	2,537	2,502	98.6%	Yes		2,537	1,094	43.1%	Yes	
Census Tract 924	2,653	2,647	99.8%	Yes		2,592	1,660	64.0%	Yes	
<b>TOTAL Brownsville</b>	<b>51,236</b>	<b>50,658</b>	<b>98.9%</b>	<b>15</b>	<b>-</b>	<b>50,682</b>	<b>33,497</b>	<b>66.1%</b>	<b>15</b>	<b>-</b>

NEIGHBORHOOD/CENSUS TRACT	TOTAL POPULATION	MINORITY POPULATION	MINORITY RATE	MINORITY TRACT		PERSONS FOR WHOM POVERTY STATUS IS DETERMINED	PERSONS UP TO 1.99X POVERTY RATE	POVERTY RATE	LOW-INCOME TRACT	
				(YES)	(NO)				(YES)	(NO)
<b>Bushwick North</b>										
Census Tract 427	4,896	3,536	72.2%	Yes		4,896	2,437	49.8%	Yes	
Census Tract 429	5,441	4,189	77.0%	Yes		5,441	2,906	53.4%	Yes	
Census Tract 431	4,694	3,314	70.6%	Yes		4,694	2,582	55.0%	Yes	
Census Tract 445	4,729	3,879	82.0%	Yes		4,729	2,023	42.8%	Yes	
Census Tract 447	2,545	1,918	75.4%	Yes		2,493	1,332	53.4%	Yes	
Census Tract 453	2,578	1,897	73.6%	Yes		2,572	1,649	64.1%	Yes	
Census Tract 409	3,836	3,406	88.8%	Yes		3,836	1,994	52.0%	Yes	
Census Tract 433	3,628	3,358	92.6%	Yes		3,592	2,084	58.0%	Yes	
Census Tract 435	5,115	4,725	92.4%	Yes		5,074	1,897	37.4%	Yes	
Census Tract 437	5,696	4,618	81.1%	Yes		5,658	2,480	43.8%	Yes	
Census Tract 439	3,515	3,237	92.1%	Yes		3,503	1,726	49.3%	Yes	
Census Tract 441	5,124	4,270	83.3%	Yes		5,020	2,406	47.9%	Yes	
Census Tract 443	4,587	3,540	77.2%	Yes		4,587	1,894	41.3%	Yes	
<b>TOTAL Bushwick North</b>	<b>56,384</b>	<b>45,887</b>	<b>81.4%</b>	<b>13</b>	<b>-</b>	<b>56,095</b>	<b>27,410</b>	<b>48.9%</b>	<b>13</b>	<b>-</b>

NEIGHBORHOOD/CENSUS TRACT	TOTAL POPULATION	MINORITY POPULATION	MINORITY RATE	MINORITY TRACT		PERSONS FOR WHOM POVERTY STATUS IS DETERMINED	PERSONS UP TO 1.99X POVERTY RATE	POVERTY RATE	LOW-INCOME TRACT	
				(YES)	(NO)				(YES)	(NO)
<b>Bushwick South</b>										
Census Tract 285.01	454	352	77.5%	Yes		432	193	44.7%	Yes	
Census Tract 389	2,837	1,933	68.1%	Yes		2,822	999	35.4%	Yes	
Census Tract 391	3,239	2,402	74.2%	Yes		3,239	1,338	41.3%	Yes	
Census Tract 393	3,890	2,868	73.7%	Yes		3,866	1,667	43.1%	Yes	
Census Tract 395	3,858	2,915	75.6%	Yes		3,791	1,787	47.1%	Yes	
Census Tract 397	3,553	2,907	81.8%	Yes		3,553	1,794	50.5%	Yes	
Census Tract 419	3,623	3,167	87.4%	Yes		3,623	1,608	44.4%	Yes	
Census Tract 421	4,259	3,478	81.7%	Yes		4,259	2,215	52.0%	Yes	
Census Tract 423	3,978	2,739	68.9%	Yes		3,735	1,349	36.1%	Yes	
Census Tract 425	3,338	2,453	73.5%	Yes		3,327	1,443	43.4%	Yes	
Census Tract 485	2,289	1,027	44.9%		No	2,289	727	31.8%	Yes	
Census Tract 489	3,617	3,523	97.4%	Yes		3,580	2,334	65.2%	Yes	
Census Tract 493	7,292	6,072	83.3%	Yes		7,292	4,502	61.7%	Yes	
Census Tract 401	3,162	2,600	82.2%	Yes		3,138	1,426	45.4%	Yes	
Census Tract 403	3,529	3,081	87.3%	Yes		3,521	1,456	41.4%	Yes	
Census Tract 405	1,513	1,307	86.4%	Yes		1,513	526	34.8%	Yes	
Census Tract 411	3,034	2,411	79.5%	Yes		3,022	1,417	46.9%	Yes	
Census Tract 399	3,873	3,406	87.9%	Yes		3,838	1,632	42.5%	Yes	
Census Tract 413	3,986	3,361	84.3%	Yes		3,986	1,509	37.9%	Yes	
Census Tract 415	4,353	3,864	88.8%	Yes		4,353	1,579	36.3%	Yes	
Census Tract 417	3,132	2,775	88.6%	Yes		3,132	1,831	58.5%	Yes	
<b>TOTAL Bushwick South</b>	<b>72,809</b>	<b>58,641</b>	<b>80.5%</b>	<b>20</b>	<b>1</b>	<b>72,311</b>	<b>33,332</b>	<b>46.1%</b>	<b>21</b>	<b>-</b>

NEIGHBORHOOD/CENSUS TRACT	TOTAL POPULATION	MINORITY POPULATION	MINORITY RATE	MINORITY TRACT		PERSONS FOR WHOM POVERTY STATUS IS DETERMINED	PERSONS UP TO 1.99X POVERTY RATE	POVERTY RATE	LOW-INCOME TRACT	
				(YES)	(NO)				(YES)	(NO)
<b>Canarsie</b>										
Census Tract 1004	2,677	2,558	95.6%	Yes		2,677	750	28.0%	Yes	
Census Tract 1006	2,610	2,414	92.5%	Yes		2,604	890	34.2%	Yes	
Census Tract 1008	2,250	2,007	89.2%	Yes		2,240	581	25.9%		No
Census Tract 1024	2,255	2,161	95.8%	Yes		2,255	378	16.8%		No
Census Tract 1026	3,023	2,914	96.4%	Yes		3,017	507	16.8%		No
Census Tract 1028	1,680	1,644	97.9%	Yes		1,673	262	15.7%		No
Census Tract 1034	4,294	4,209	98.0%	Yes		4,294	2,487	57.9%	Yes	
Census Tract 956	4,507	4,123	91.5%	Yes		4,507	1,663	36.9%	Yes	
Census Tract 994	2,126	2,002	94.2%	Yes		2,126	415	19.5%		No
Census Tract 996	3,761	3,593	95.5%	Yes		3,761	804	21.4%		No
Census Tract 998	3,588	3,321	92.6%	Yes		3,588	506	14.1%		No
Census Tract 966	2,634	2,557	97.1%	Yes		2,623	790	30.1%	Yes	
Census Tract 968	1,713	1,679	98.0%	Yes		1,698	343	20.2%		No
Census Tract 974	2,743	2,578	94.0%	Yes		2,486	1,018	40.9%	Yes	
Census Tract 982	4,532	4,532	100.0%	Yes		4,532	3,539	78.1%	Yes	
Census Tract 984	1,998	1,920	96.1%	Yes		1,984	358	18.0%		No
Census Tract 986	2,856	2,792	97.8%	Yes		2,856	798	27.9%	Yes	
Census Tract 988	3,365	3,157	93.8%	Yes		3,082	613	19.9%		No
Census Tract 990	1,744	1,562	89.6%	Yes		1,734	307	17.7%		No
Census Tract 992	2,311	2,258	97.7%	Yes		2,311	446	19.3%		No
Census Tract 1010	2,284	2,199	96.3%	Yes		2,255	621	27.5%	Yes	
Census Tract 1012	2,288	2,229	97.4%	Yes		2,288	604	26.4%		No
Census Tract 1014	2,178	2,110	96.9%	Yes		2,157	499	23.1%		No
Census Tract 1016	1,715	1,640	95.6%	Yes		1,701	83	4.9%		No
Census Tract 1018	2,295	2,251	98.1%	Yes		2,295	354	15.4%		No
Census Tract 1020	2,217	2,137	96.4%	Yes		2,172	182	8.4%		No
Census Tract 1022	2,171	1,998	92.0%	Yes		2,171	475	21.9%		No
Census Tract 950	2,751	2,590	94.1%	Yes		2,751	620	22.5%		No
Census Tract 954	4,289	4,265	99.4%	Yes		4,289	1,001	23.3%		No

NEIGHBORHOOD/CENSUS TRACT	TOTAL POPULATION	MINORITY POPULATION	MINORITY RATE	MINORITY TRACT		PERSONS FOR WHOM POVERTY STATUS IS DETERMINED	PERSONS UP TO 1.99X POVERTY RATE	POVERTY RATE	LOW-INCOME TRACT	
				(YES)	(NO)				(YES)	(NO)
Census Tract 958	3,345	3,188	95.3%	Yes		3,345	663	19.8%		No
Census Tract 960	-	-	0.0%		No	-	-	0.0%		No
Census Tract 962	1,838	1,745	94.9%	Yes		1,791	498	27.8%	Yes	
Census Tract 964	1,978	1,908	96.5%	Yes		1,970	393	19.9%		No
Census Tract 970	2,868	2,657	92.6%	Yes		2,855	679	23.8%		No
<b>TOTAL Canarsie</b>	<b>88,884</b>	<b>84,898</b>	<b>95.5%</b>	<b>33</b>	<b>1</b>	<b>88,088</b>	<b>24,127</b>	<b>27.4%</b>	<b>10</b>	<b>24</b>
<b>Carroll Gardens-Columbia Street-Red Hook</b>										
Census Tract 51	2,744	755	27.5%		No	2,716	336	12.4%		No
Census Tract 53	2,167	913	42.1%		No	2,167	565	26.1%		No
Census Tract 59	1,213	491	40.5%		No	1,196	276	23.1%		No
Census Tract 85	7,793	7,727	99.2%	Yes		7,793	6,705	86.0%	Yes	
Census Tract 47	1,877	771	41.1%		No	1,877	230	12.3%		No
Census Tract 49	2,612	1,098	42.0%		No	2,186	216	9.9%		No
Census Tract 63	1,866	398	21.3%		No	1,866	183	9.8%		No
Census Tract 65	5,976	999	16.7%		No	5,975	701	11.7%		No
Census Tract 67	3,886	666	17.1%		No	3,855	282	7.3%		No
Census Tract 75	4,969	1,297	26.1%		No	4,969	494	9.9%		No
Census Tract 77	5,159	1,719	33.3%		No	5,139	863	16.8%		No
Census Tract 45	3,385	734	21.7%		No	3,385	321	9.5%		No
<b>TOTAL Carroll Gardens-Columbia Street-Red Hook</b>	<b>43,647</b>	<b>17,568</b>	<b>40.3%</b>	<b>1</b>	<b>11</b>	<b>43,124</b>	<b>11,172</b>	<b>25.9%</b>	<b>1</b>	<b>11</b>
<b>Clinton Hill</b>										
Census Tract 227	3,794	2,348	61.9%	Yes		3,792	718	18.9%		No
Census Tract 229	3,675	2,151	58.5%	Yes		3,668	894	24.4%		No
Census Tract 199	3,432	1,571	45.8%		No	3,426	606	17.7%		No
Census Tract 201	3,945	1,684	42.7%		No	3,908	535	13.7%		No
Census Tract 231	3,696	2,178	58.9%	Yes		3,694	673	18.2%		No
Census Tract 235	4,694	1,859	39.6%		No	4,694	2,411	51.4%	Yes	
Census Tract 191	2,972	1,473	49.6%		No	2,926	982	33.6%	Yes	
Census Tract 193	5,882	3,848	65.4%	Yes		4,467	1,685	37.7%	Yes	
Census Tract 195	3,441	1,594	46.3%		No	3,441	455	13.2%		No

NEIGHBORHOOD/CENSUS TRACT	TOTAL POPULATION	MINORITY POPULATION	MINORITY RATE	MINORITY TRACT		PERSONS FOR WHOM POVERTY STATUS IS DETERMINED	PERSONS UP TO 1.99X POVERTY RATE	POVERTY RATE	LOW-INCOME TRACT	
				(YES)	(NO)				(YES)	(NO)
Census Tract 197	3,714	1,684	45.3%		No	3,702	544	14.7%		No
<b>TOTAL Clinton Hill</b>	<b>39,245</b>	<b>20,390</b>	<b>52.0%</b>	<b>4</b>	<b>6</b>	<b>37,718</b>	<b>9,503</b>	<b>25.2%</b>	<b>3</b>	<b>7</b>
<b>Crown Heights North</b>										
Census Tract 219	3,557	2,540	71.4%	Yes		3,557	1,073	30.2%	Yes	
Census Tract 221	3,976	2,517	63.3%	Yes		3,969	1,585	39.9%	Yes	
Census Tract 247	2,672	2,134	79.9%	Yes		2,664	1,507	56.6%	Yes	
Census Tract 271	3,103	2,726	87.9%	Yes		3,093	1,109	35.9%	Yes	
Census Tract 297	4,253	3,591	84.4%	Yes		4,220	1,258	29.8%	Yes	
Census Tract 299	2,941	2,750	93.5%	Yes		2,762	1,064	38.5%	Yes	
Census Tract 307	5,954	5,679	95.4%	Yes		5,923	4,398	74.3%	Yes	
Census Tract 309	2,405	2,364	98.3%	Yes		2,359	1,021	43.3%	Yes	
Census Tract 311	2,924	2,688	91.9%	Yes		2,924	1,525	52.2%	Yes	
Census Tract 313	5,055	4,230	83.7%	Yes		5,024	1,853	36.9%	Yes	
Census Tract 315	4,970	3,227	64.9%	Yes		4,964	1,683	33.9%	Yes	
Census Tract 317.01	3,805	2,604	68.4%	Yes		3,784	741	19.6%		No
Census Tract 317.02	3,315	2,142	64.6%	Yes		3,315	748	22.6%		No
Census Tract 337	3,856	2,218	57.5%	Yes		3,763	1,675	44.5%	Yes	
Census Tract 339	4,538	3,661	80.7%	Yes		4,489	1,810	40.3%	Yes	
Census Tract 341	3,056	2,463	80.6%	Yes		2,728	1,017	37.3%	Yes	
Census Tract 343	5,163	4,617	89.4%	Yes		5,154	3,152	61.2%	Yes	
Census Tract 345	3,108	2,661	85.6%	Yes		3,070	1,233	40.2%	Yes	
Census Tract 347	3,350	3,276	97.8%	Yes		3,336	1,403	42.1%	Yes	
Census Tract 349	6,145	5,666	92.2%	Yes		6,126	2,962	48.4%	Yes	
Census Tract 351	4,650	3,576	76.9%	Yes		4,650	2,226	47.9%	Yes	
Census Tract 353	5,407	4,403	81.4%	Yes		5,396	2,550	47.3%	Yes	
Census Tract 357	2,328	2,280	97.9%	Yes		2,321	1,372	59.1%	Yes	
Census Tract 359	5,593	5,368	96.0%	Yes		5,550	3,322	59.9%	Yes	
Census Tract 381	5,397	4,747	88.0%	Yes		5,397	2,452	45.4%	Yes	
Census Tract 217	3,733	2,913	78.0%	Yes		3,733	1,441	38.6%	Yes	
Census Tract 305	6,528	3,557	54.5%	Yes		6,215	1,695	27.3%	Yes	



NEIGHBORHOOD/CENSUS TRACT	TOTAL POPULATION	MINORITY POPULATION	MINORITY RATE	MINORITY TRACT		PERSONS FOR WHOM POVERTY STATUS IS DETERMINED	PERSONS UP TO 1.99X POVERTY RATE	POVERTY RATE	LOW-INCOME TRACT	
				(YES)	(NO)				(YES)	(NO)
TOTAL Crown Heights North	111,782	90,598	81.0%	27	-	110,486	47,875	43.3%	25	2

NEIGHBORHOOD/CENSUS TRACT	TOTAL POPULATION	MINORITY POPULATION	MINORITY RATE	MINORITY TRACT		PERSONS FOR WHOM POVERTY STATUS IS DETERMINED	PERSONS UP TO 1.99X POVERTY RATE	POVERTY RATE	LOW-INCOME TRACT	
				(YES)	(NO)				(YES)	(NO)
<b>Crown Heights South</b>										
Census Tract 319	3,141	1,687	53.7%	Yes		3,128	964	30.8%	Yes	
Census Tract 321	5,488	4,340	79.1%	Yes		5,472	2,088	38.2%	Yes	
Census Tract 323	3,506	2,681	76.5%	Yes		3,482	1,016	29.2%	Yes	
Census Tract 325	6,076	5,556	91.4%	Yes		6,076	2,548	41.9%	Yes	
Census Tract 331	4,058	1,572	38.7%		No	4,020	1,875	46.6%	Yes	
Census Tract 333	4,547	1,306	28.7%		No	4,547	2,486	54.7%	Yes	
Census Tract 335	3,034	888	29.3%		No	2,709	1,036	38.2%	Yes	
Census Tract 355	5,631	4,567	81.1%	Yes		5,607	2,266	40.4%	Yes	
Census Tract 213	4,113	3,357	81.6%	Yes		4,113	1,357	33.0%	Yes	
<b>TOTAL Crown Heights South</b>	<b>39,594</b>	<b>25,954</b>	<b>65.6%</b>	<b>6</b>	<b>3</b>	<b>39,154</b>	<b>15,636</b>	<b>39.9%</b>	<b>9</b>	<b>-</b>
<b>Cypress Hills-City Line</b>										
Census Tract 1142.01	1,554	1,515	97.5%	Yes		1,533	686	44.7%	Yes	
Census Tract 1142.02	3,011	2,900	96.3%	Yes		3,011	883	29.3%	Yes	
Census Tract 1146	2,852	2,741	96.1%	Yes		2,852	1,479	51.9%	Yes	
Census Tract 1172.01	2,745	2,683	97.7%	Yes		2,711	1,009	37.2%	Yes	
Census Tract 1172.02	3,756	3,579	95.3%	Yes		3,683	1,149	31.2%	Yes	
Census Tract 1174	4,143	4,106	99.1%	Yes		4,143	1,575	38.0%	Yes	
Census Tract 1176.01	3,203	3,018	94.2%	Yes		3,203	1,410	44.0%	Yes	
Census Tract 1176.02	2,841	2,682	94.4%	Yes		2,834	1,317	46.5%	Yes	
Census Tract 1178	1,694	1,675	98.9%	Yes		1,656	663	40.0%	Yes	
Census Tract 1182.01	2,868	2,727	95.1%	Yes		2,868	925	32.3%	Yes	
Census Tract 1184	5,105	4,935	96.7%	Yes		5,086	2,407	47.3%	Yes	
Census Tract 1186	2,960	2,839	95.9%	Yes		2,944	788	26.8%		No
Census Tract 1188	4,536	4,198	92.5%	Yes		4,496	2,285	50.8%	Yes	
Census Tract 1190	2,220	2,175	98.0%	Yes		2,214	1,187	53.6%	Yes	
Census Tract 1202	1,933	1,892	97.9%	Yes		1,933	1,128	58.4%	Yes	
Census Tract 1182.02	3,317	3,262	98.3%	Yes		3,317	1,596	48.1%	Yes	
<b>TOTAL Cypress Hills-City Line</b>	<b>48,738</b>	<b>46,927</b>	<b>96.3%</b>	<b>16</b>	<b>-</b>	<b>48,484</b>	<b>20,487</b>	<b>42.3%</b>	<b>15</b>	<b>1</b>

NEIGHBORHOOD/CENSUS TRACT	TOTAL POPULATION	MINORITY POPULATION	MINORITY RATE	MINORITY TRACT		PERSONS FOR WHOM POVERTY STATUS IS DETERMINED	PERSONS UP TO 1.99X POVERTY RATE	POVERTY RATE	LOW-INCOME TRACT	
				(YES)	(NO)				(YES)	(NO)
<b>DUMBO-Vinegar Hill-Downtown Brooklyn-Boerum Hill</b>										
Census Tract 39	2,262	1,010	44.7%		No	2,262	211	9.3%		No
Census Tract 41	3,654	1,136	31.1%		No	3,377	415	12.3%		No
Census Tract 69	3,591	721	20.1%		No	3,581	300	8.4%		No
Census Tract 71	5,050	4,143	82.0%	Yes		5,044	2,482	49.2%	Yes	
Census Tract 127	4,318	2,910	67.4%	Yes		4,289	2,138	49.8%	Yes	
Census Tract 11	1,468	603	41.1%		No	1,468	178	12.1%		No
Census Tract 13	1,917	743	38.8%		No	1,917	542	28.3%	Yes	
Census Tract 15	9,011	6,442	71.5%	Yes		8,995	3,063	34.1%	Yes	
Census Tract 21	5,106	1,325	25.9%		No	5,096	283	5.6%		No
Census Tract 23	4,219	4,187	99.2%	Yes		4,145	3,189	76.9%	Yes	
Census Tract 37	2,250	846	37.6%		No	2,163	230	10.6%		No
Census Tract 43	3,727	1,465	39.3%		No	3,603	511	14.2%		No
<b>TOTAL DUMBO-Vinegar Hill-Downtown Brooklyn-Boerum H</b>	<b>46,573</b>	<b>25,531</b>	<b>54.8%</b>	<b>4</b>	<b>8</b>	<b>45,940</b>	<b>13,542</b>	<b>29.5%</b>	<b>5</b>	<b>7</b>

NEIGHBORHOOD/CENSUS TRACT	TOTAL POPULATION	MINORITY POPULATION	MINORITY RATE	MINORITY TRACT		PERSONS FOR WHOM POVERTY STATUS IS DETERMINED	PERSONS UP TO 1.99X POVERTY RATE	POVERTY RATE	LOW-INCOME TRACT	
				(YES)	(NO)				(YES)	(NO)
<b>Dyker Heights</b>										
Census Tract 128.01	2,293	1,609	70.2%	Yes		2,293	1,491	65.0%	Yes	
Census Tract 196	4,214	2,773	65.8%	Yes		4,180	1,963	47.0%	Yes	
Census Tract 198	1,926	1,141	59.2%	Yes		1,909	689	36.1%	Yes	
Census Tract 212	4,334	3,390	78.2%	Yes		4,292	2,638	61.5%	Yes	
Census Tract 132	2,372	1,592	67.1%	Yes		2,368	1,216	51.4%	Yes	
Census Tract 140	1,986	755	38.0%		No	1,979	530	26.8%		No
Census Tract 148	1,213	361	29.8%		No	1,213	244	20.1%		No
Census Tract 150	1,598	536	33.5%		No	1,585	265	16.7%		No
Census Tract 152	2,499	1,075	43.0%		No	2,365	457	19.3%		No
Census Tract 166	1,791	329	18.4%		No	1,791	227	12.7%		No
Census Tract 200	2,417	1,387	57.4%	Yes		2,405	779	32.4%	Yes	
Census Tract 202	1,963	835	42.5%		No	1,944	501	25.8%		No
Census Tract 204	1,837	586	31.9%		No	1,837	400	21.8%		No
Census Tract 206	2,311	964	41.7%		No	2,311	530	22.9%		No
Census Tract 208	3,092	2,184	70.6%	Yes		3,086	1,237	40.1%	Yes	
Census Tract 210	3,967	2,854	71.9%	Yes		3,967	2,000	50.4%	Yes	
Census Tract 194	4,027	3,211	79.7%	Yes		4,023	2,435	60.5%	Yes	
<b>TOTAL Dyker Heights</b>	<b>43,840</b>	<b>25,582</b>	<b>58.4%</b>	<b>9</b>	<b>8</b>	<b>43,548</b>	<b>17,602</b>	<b>40.4%</b>	<b>9</b>	<b>8</b>

NEIGHBORHOOD/CENSUS TRACT	TOTAL POPULATION	MINORITY POPULATION	MINORITY RATE	MINORITY TRACT		PERSONS FOR WHOM POVERTY STATUS IS DETERMINED	PERSONS UP TO 1.99X POVERTY RATE	POVERTY RATE	LOW-INCOME TRACT	
				(YES)	(NO)				(YES)	(NO)
<b>East Flatbush-Farragut</b>										
Census Tract 780	2,161	2,106	97.5%	Yes		2,159	319	14.8%		No
Census Tract 784	2,386	2,250	94.3%	Yes		2,360	616	26.1%		No
Census Tract 782	4,923	4,880	99.1%	Yes		4,923	1,784	36.2%	Yes	
Census Tract 814	2,770	2,712	97.9%	Yes		2,763	1,180	42.7%	Yes	
Census Tract 816	2,653	2,483	93.6%	Yes		2,626	1,263	48.1%	Yes	
Census Tract 830	6,306	6,229	98.8%	Yes		6,306	2,510	39.8%	Yes	
Census Tract 832	2,127	2,125	99.9%	Yes		2,125	700	32.9%	Yes	
Census Tract 834	1,745	1,745	100.0%	Yes		1,722	621	36.1%	Yes	
Census Tract 836	2,017	2,017	100.0%	Yes		2,017	503	24.9%		No
Census Tract 838	2,073	2,071	99.9%	Yes		2,060	473	23.0%		No
Census Tract 840	2,520	2,487	98.7%	Yes		2,493	584	23.4%		No
Census Tract 850	1,489	1,489	100.0%	Yes		1,489	342	23.0%		No
Census Tract 854	1,966	1,906	96.9%	Yes		1,958	632	32.3%	Yes	
Census Tract 856	3,384	3,279	96.9%	Yes		3,384	1,099	32.5%	Yes	
Census Tract 858	2,107	2,101	99.7%	Yes		2,107	427	20.3%		No
Census Tract 860	3,627	3,616	99.7%	Yes		3,623	941	26.0%		No
Census Tract 870	3,125	2,999	96.0%	Yes		3,125	1,440	46.1%	Yes	
Census Tract 872	3,130	2,955	94.4%	Yes		3,120	1,263	40.5%	Yes	
Census Tract 932	1,124	1,098	97.7%	Yes		1,124	158	14.1%		No
<b>TOTAL East Flatbush-Farragut</b>	<b>51,633</b>	<b>50,548</b>	<b>97.9%</b>	<b>19</b>	<b>-</b>	<b>51,484</b>	<b>16,855</b>	<b>32.7%</b>	<b>10</b>	<b>9</b>

NEIGHBORHOOD/CENSUS TRACT	TOTAL POPULATION	MINORITY POPULATION	MINORITY RATE	MINORITY TRACT		PERSONS FOR WHOM POVERTY STATUS IS DETERMINED	PERSONS UP TO 1.99X POVERTY RATE	POVERTY RATE	LOW-INCOME TRACT	
				(YES)	(NO)				(YES)	(NO)
<b>East New York</b>										
Census Tract 1070	2,330	2,257	96.9%	Yes		2,330	847	36.4%	Yes	
Census Tract 1078	4,662	4,594	98.5%	Yes		4,658	1,366	29.3%	Yes	
Census Tract 1098	2,359	2,234	94.7%	Yes		2,353	1,032	43.9%	Yes	
Census Tract 1104	4,407	4,353	98.8%	Yes		4,370	1,735	39.7%	Yes	
Census Tract 1106	4,191	4,191	100.0%	Yes		4,191	2,947	70.3%	Yes	
Census Tract 1110	2,986	2,853	95.5%	Yes		2,986	1,853	62.1%	Yes	
Census Tract 1116	3,624	3,526	97.3%	Yes		3,306	1,761	53.3%	Yes	
Census Tract 1118	3,639	3,505	96.3%	Yes		3,583	1,873	52.3%	Yes	
Census Tract 1120	3,105	3,095	99.7%	Yes		3,105	1,380	44.4%	Yes	
Census Tract 1124	3,054	3,007	98.5%	Yes		3,054	1,457	47.7%	Yes	
Census Tract 1150	2,557	2,532	99.0%	Yes		2,557	1,358	53.1%	Yes	
Census Tract 1152	3,122	2,962	94.9%	Yes		3,112	1,464	47.0%	Yes	
Census Tract 1160	2,324	2,298	98.9%	Yes		2,315	1,180	51.0%	Yes	
Census Tract 1162	2,429	2,429	100.0%	Yes		2,391	1,230	51.4%	Yes	
Census Tract 1164	3,596	3,596	100.0%	Yes		3,585	1,592	44.4%	Yes	
Census Tract 1166	3,128	2,999	95.9%	Yes		3,117	1,155	37.1%	Yes	
Census Tract 1168	2,028	1,999	98.6%	Yes		2,028	681	33.6%	Yes	
Census Tract 1170	1,791	1,779	99.3%	Yes		1,791	945	52.8%	Yes	
Census Tract 1192	3,090	3,051	98.7%	Yes		3,090	1,182	38.3%	Yes	
Census Tract 1194	4,892	4,730	96.7%	Yes		4,871	2,897	59.5%	Yes	
Census Tract 1196	4,993	4,784	95.8%	Yes		4,976	2,612	52.5%	Yes	
Census Tract 1198	3,671	3,456	94.1%	Yes		3,426	1,715	50.1%	Yes	
Census Tract 1200	2,630	2,585	98.3%	Yes		2,619	1,494	57.0%	Yes	
Census Tract 1208	10,413	10,116	97.1%	Yes		10,278	4,199	40.9%	Yes	
Census Tract 1210	4,196	4,196	100.0%	Yes		4,196	2,843	67.8%	Yes	
Census Tract 1214	4,820	4,820	100.0%	Yes		4,820	3,719	77.2%	Yes	
Census Tract 1220	5,945	5,895	99.2%	Yes		5,945	3,284	55.2%	Yes	
<b>TOTAL East New York</b>	<b>99,982</b>	<b>97,842</b>	<b>97.9%</b>	<b>27</b>	<b>-</b>	<b>99,053</b>	<b>49,801</b>	<b>50.3%</b>	<b>27</b>	<b>-</b>

NEIGHBORHOOD/CENSUS TRACT	TOTAL POPULATION	MINORITY POPULATION	MINORITY RATE	MINORITY TRACT		PERSONS FOR WHOM POVERTY STATUS IS DETERMINED	PERSONS UP TO 1.99X POVERTY RATE	POVERTY RATE	LOW-INCOME TRACT	
				(YES)	(NO)				(YES)	(NO)
<b>East New York (Pennsylvania Ave)</b>										
Census Tract 1122	3,168	3,143	99.2%	Yes		3,134	1,467	46.8%	Yes	
Census Tract 1126	3,237	3,202	98.9%	Yes		3,134	1,371	43.7%	Yes	
Census Tract 1128	3,764	3,458	91.9%	Yes		3,722	1,783	47.9%	Yes	
Census Tract 1130	3,699	3,655	98.8%	Yes		3,699	1,542	41.7%	Yes	
Census Tract 1132	1,973	1,924	97.5%	Yes		1,963	653	33.3%	Yes	
Census Tract 1134	3,105	3,055	98.4%	Yes		3,049	2,178	71.4%	Yes	
Census Tract 1144	2,545	2,428	95.4%	Yes		2,517	1,289	51.2%	Yes	
Census Tract 1156	3,924	3,924	100.0%	Yes		3,924	2,545	64.9%	Yes	
Census Tract 1158	2,878	2,825	98.2%	Yes		2,877	1,314	45.7%	Yes	
<b>TOTAL East New York (Pennsylvania Ave)</b>	<b>28,293</b>	<b>27,614</b>	<b>97.6%</b>	<b>9</b>	<b>-</b>	<b>28,019</b>	<b>14,142</b>	<b>50.5%</b>	<b>9</b>	<b>-</b>
<b>East Williamsburg</b>										
Census Tract 449	3,210	2,722	84.8%	Yes		3,189	2,323	72.8%	Yes	
Census Tract 477	3,835	818	21.3%		No	3,815	459	12.0%		No
Census Tract 481	2,967	1,398	47.1%		No	2,967	710	23.9%		No
Census Tract 491	7,069	5,686	80.4%	Yes		7,069	2,623	37.1%	Yes	
Census Tract 495	2,600	1,076	41.4%		No	2,575	654	25.4%		No
Census Tract 497	2,717	936	34.4%		No	2,717	480	17.7%		No
Census Tract 501	3,177	925	29.1%		No	3,177	677	21.3%		No
Census Tract 503	2,670	1,076	40.3%		No	2,670	558	20.9%		No
Census Tract 505	4,009	2,986	74.5%	Yes		4,009	1,741	43.4%	Yes	
Census Tract 511	4,333	2,831	65.3%	Yes		4,319	2,063	47.8%	Yes	
<b>TOTAL East Williamsburg</b>	<b>36,587</b>	<b>20,454</b>	<b>55.9%</b>	<b>4</b>	<b>6</b>	<b>36,507</b>	<b>12,288</b>	<b>33.7%</b>	<b>4</b>	<b>6</b>

NEIGHBORHOOD/CENSUS TRACT	TOTAL POPULATION	MINORITY POPULATION	MINORITY RATE	MINORITY TRACT		PERSONS FOR WHOM POVERTY STATUS IS DETERMINED	PERSONS UP TO 1.99X POVERTY RATE	POVERTY RATE	LOW-INCOME TRACT	
				(YES)	(NO)				(YES)	(NO)
<b>Erasmus</b>										
Census Tract 818	4,528	4,127	91.1%	Yes		4,228	1,270	30.0%	Yes	
Census Tract 824	4,910	4,805	97.9%	Yes		4,910	1,365	27.8%	Yes	
Census Tract 826	4,911	4,495	91.5%	Yes		4,911	1,232	25.1%		No
Census Tract 828	3,706	3,456	93.3%	Yes		3,693	1,502	40.7%	Yes	
Census Tract 790	5,096	4,971	97.5%	Yes		5,086	1,848	36.3%	Yes	
Census Tract 792	3,488	3,112	89.2%	Yes		3,488	1,130	32.4%	Yes	
Census Tract 794	1,716	1,581	92.1%	Yes		1,716	906	52.8%	Yes	
<b>TOTAL Erasmus</b>	<b>28,355</b>	<b>26,547</b>	<b>93.6%</b>	<b>7</b>	<b>-</b>	<b>28,032</b>	<b>9,253</b>	<b>33.0%</b>	<b>6</b>	<b>1</b>



NEIGHBORHOOD/CENSUS TRACT	TOTAL POPULATION	MINORITY POPULATION	MINORITY RATE	MINORITY TRACT		PERSONS FOR WHOM POVERTY STATUS IS DETERMINED	PERSONS UP TO 1.99X POVERTY RATE	POVERTY RATE	LOW-INCOME TRACT	
				(YES)	(NO)				(YES)	(NO)
<b>Flatbush</b>										
Census Tract 772	3,114	1,905	61.2%	Yes		3,099	758	24.5%		No
Census Tract 774	3,250	2,691	82.8%	Yes		3,250	693	21.3%		No
Census Tract 786	4,753	4,314	90.8%	Yes		4,753	1,998	42.0%	Yes	
Census Tract 460	3,131	1,570	50.1%	Yes		3,119	1,419	45.5%	Yes	
Census Tract 462.01	2,281	444	19.5%		No	2,281	1,454	63.7%	Yes	
Census Tract 480	3,675	1,613	43.9%		No	3,675	2,221	60.4%	Yes	
Census Tract 482	4,885	2,679	54.8%	Yes		4,885	2,234	45.7%	Yes	
Census Tract 528	1,799	725	40.3%		No	1,783	482	27.0%	Yes	
Census Tract 764	3,602	2,528	70.2%	Yes		3,558	1,112	31.3%	Yes	
Census Tract 766	2,103	1,846	87.8%	Yes		2,081	603	29.0%	Yes	
Census Tract 516.01	5,252	4,849	92.3%	Yes		5,240	2,080	39.7%	Yes	
Census Tract 516.02	3,895	3,580	91.9%	Yes		3,787	1,372	36.2%	Yes	
Census Tract 788	3,528	3,484	98.8%	Yes		3,473	1,774	51.1%	Yes	
Census Tract 506	5,205	4,192	80.5%	Yes		5,177	2,123	41.0%	Yes	
Census Tract 508.01	4,075	3,639	89.3%	Yes		4,075	1,901	46.7%	Yes	
Census Tract 508.03	2,522	2,026	80.3%	Yes		2,520	1,269	50.4%	Yes	
Census Tract 508.04	6,083	4,904	80.6%	Yes		6,083	2,502	41.1%	Yes	
Census Tract 510.01	4,092	3,792	92.7%	Yes		4,092	2,009	49.1%	Yes	
Census Tract 510.02	4,858	4,309	88.7%	Yes		4,845	2,064	42.6%	Yes	
Census Tract 512	5,936	4,589	77.3%	Yes		5,925	2,046	34.5%	Yes	
Census Tract 514	7,834	6,654	84.9%	Yes		7,834	2,887	36.9%	Yes	
Census Tract 518	3,328	2,385	71.7%	Yes		3,318	1,135	34.2%	Yes	
Census Tract 520	3,874	2,349	60.6%	Yes		3,874	1,385	35.8%	Yes	
Census Tract 526	4,491	2,648	59.0%	Yes		4,470	1,763	39.4%	Yes	
Census Tract 770	2,820	2,459	87.2%	Yes		2,629	1,170	44.5%	Yes	
Census Tract 1522	3,717	2,183	58.7%	Yes		3,700	885	23.9%		No
Census Tract 650	1,642	1,261	76.8%	Yes		1,637	526	32.1%	Yes	
Census Tract 672	1,640	1,426	87.0%	Yes		1,640	292	17.8%		No
Census Tract 674	1,920	1,651	86.0%	Yes		1,920	516	26.9%		No

NEIGHBORHOOD/CENSUS TRACT	TOTAL POPULATION	MINORITY POPULATION	MINORITY RATE	MINORITY TRACT		PERSONS FOR WHOM POVERTY STATUS IS DETERMINED	PERSONS UP TO 1.99X POVERTY RATE	POVERTY RATE	LOW-INCOME TRACT	
				(YES)	(NO)				(YES)	(NO)
Census Tract 676	1,760	1,646	93.5%	Yes		1,754	327	18.6%		No
Census Tract 678	2,852	2,618	91.8%	Yes		2,839	529	18.6%		No
Census Tract 680	2,185	2,049	93.8%	Yes		2,185	769	35.2%	Yes	
Census Tract 682	2,832	2,347	82.9%	Yes		2,815	389	13.8%		No
Census Tract 690	2,082	1,775	85.3%	Yes		2,077	402	19.4%		No
Census Tract 692	2,734	2,571	94.0%	Yes		2,714	258	9.5%		No
Census Tract 720	2,019	1,896	93.9%	Yes		2,019	327	16.2%		No
Census Tract 722	2,881	2,791	96.9%	Yes		2,881	586	20.3%		No
Census Tract 724	1,979	1,923	97.2%	Yes		1,979	512	25.9%		No
Census Tract 726	2,343	2,287	97.6%	Yes		2,343	301	12.8%		No
Census Tract 728	3,946	3,845	97.4%	Yes		3,946	626	15.9%		No
Census Tract 730	2,278	2,181	95.7%	Yes		2,278	390	17.1%		No
Census Tract 732	2,195	2,157	98.3%	Yes		2,164	435	20.1%		No
Census Tract 734	1,776	1,738	97.9%	Yes		1,776	251	14.1%		No
Census Tract 736	3,198	3,043	95.2%	Yes		3,176	847	26.7%		No
Census Tract 738	3,977	2,743	69.0%	Yes		3,977	2,045	51.4%	Yes	
Census Tract 740	3,598	3,212	89.3%	Yes		3,588	879	24.5%		No
Census Tract 742	3,136	1,685	53.7%	Yes		3,122	963	30.8%	Yes	
Census Tract 744	2,777	482	17.4%		No	2,777	415	14.9%		No
Census Tract 746	2,577	879	34.1%		No	2,501	523	20.9%		No
Census Tract 776	3,732	3,498	93.7%	Yes		3,732	1,198	32.1%	Yes	
Census Tract 944.02	3,248	3,190	98.2%	Yes		3,248	2,451	75.5%	Yes	
Census Tract 944.01	3,534	3,457	97.8%	Yes		3,516	860	24.5%		No
Census Tract 688	1,719	1,326	77.1%	Yes		1,709	207	12.1%		No
<b>TOTAL Flatlands</b>	<b>174,663</b>	<b>138,034</b>	<b>79.0%</b>	<b>48</b>	<b>5</b>	<b>173,839</b>	<b>59,163</b>	<b>34.0%</b>	<b>29</b>	<b>24</b>

NEIGHBORHOOD/CENSUS TRACT	TOTAL POPULATION	MINORITY POPULATION	MINORITY RATE	MINORITY TRACT		PERSONS FOR WHOM POVERTY STATUS IS DETERMINED	PERSONS UP TO 1.99X POVERTY RATE	POVERTY RATE	LOW-INCOME TRACT	
				(YES)	(NO)				(YES)	(NO)
<b>Fort Greene</b>										
Census Tract 35	1,907	1,017	53.3%	Yes		1,904	405	21.3%		No
Census Tract 179	4,348	3,401	78.2%	Yes		4,002	1,393	34.8%	Yes	
Census Tract 181	3,691	1,638	44.4%		No	3,685	498	13.5%		No
Census Tract 29.01	4,447	4,340	97.6%	Yes		4,386	2,992	68.2%	Yes	
Census Tract 31	3,259	1,924	59.0%	Yes		2,350	209	8.9%		No
Census Tract 33	4,202	2,342	55.7%	Yes		4,190	643	15.3%		No
Census Tract 183	2,675	907	33.9%		No	2,671	375	14.0%		No
Census Tract 185.01	4,153	3,823	92.1%	Yes		4,144	3,023	72.9%	Yes	
Census Tract 187	1,488	838	56.3%	Yes		1,478	489	33.1%	Yes	
Census Tract 211	2,206	1,815	82.3%	Yes		2,186	743	34.0%	Yes	
<b>TOTAL Fort Greene</b>	<b>32,376</b>	<b>22,045</b>	<b>68.1%</b>	<b>8</b>	<b>2</b>	<b>30,996</b>	<b>10,770</b>	<b>34.7%</b>	<b>5</b>	<b>5</b>

NEIGHBORHOOD/CENSUS TRACT	TOTAL POPULATION	MINORITY POPULATION	MINORITY RATE	MINORITY TRACT		PERSONS FOR WHOM POVERTY STATUS IS DETERMINED	PERSONS UP TO 1.99X POVERTY RATE	POVERTY RATE	LOW-INCOME TRACT	
				(YES)	(NO)				(YES)	(NO)
<b>Georgetown-Marine Park-Bergen Beach-Mill Basin</b>										
Census Tract 636	1,289	501	38.9%		No	1,289	172	13.3%		No
Census Tract 640	1,742	453	26.0%		No	1,737	132	7.6%		No
Census Tract 644	2,855	1,035	36.3%		No	2,850	599	21.0%		No
Census Tract 646	2,190	409	18.7%		No	2,190	358	16.3%		No
Census Tract 648	2,194	791	36.1%		No	2,194	257	11.7%		No
Census Tract 652	1,094	170	15.5%		No	1,094	106	9.7%		No
Census Tract 654	1,437	323	22.5%		No	1,437	245	17.0%		No
Census Tract 656	1,725	530	30.7%		No	1,725	145	8.4%		No
Census Tract 658	1,798	640	35.6%		No	1,798	302	16.8%		No
Census Tract 660	2,050	522	25.5%		No	2,045	93	4.5%		No
Census Tract 662	1,501	490	32.6%		No	1,501	206	13.7%		No
Census Tract 670	2,934	2,384	81.3%	Yes		2,934	498	17.0%		No
Census Tract 706	3,137	616	19.6%		No	3,137	464	14.8%		No
Census Tract 686	1,718	872	50.8%	Yes		1,707	202	11.8%		No
Census Tract 696.01	3,248	1,879	57.9%	Yes		3,248	721	22.2%		No
Census Tract 696.02	5,812	1,907	32.8%		No	5,812	1,754	30.2%	Yes	
Census Tract 700	1,604	116	7.2%		No	1,604	260	16.2%		No
Census Tract 702.01	6,402	956	14.9%		No	6,402	1,026	16.0%		No
Census Tract 698	1,449	587	40.5%		No	1,449	219	15.1%		No
<b>TOTAL Georgetown-Marine Park-Bergen Beach-Mill Basin</b>	<b>46,179</b>	<b>15,181</b>	<b>32.9%</b>	<b>3</b>	<b>16</b>	<b>46,153</b>	<b>7,759</b>	<b>16.8%</b>	<b>1</b>	<b>18</b>
<b>Gravesend</b>										
Census Tract 306	1,736	1,082	62.3%	Yes		1,724	712	41.3%	Yes	
Census Tract 308	1,980	729	36.8%		No	1,971	826	41.9%	Yes	
Census Tract 314	4,978	1,695	34.0%		No	4,967	1,212	24.4%		No
Census Tract 374.01	4,376	1,353	30.9%		No	4,364	1,351	31.0%	Yes	
Census Tract 374.02	4,937	2,199	44.5%		No	4,937	2,749	55.7%	Yes	
Census Tract 382	5,740	5,586	97.3%	Yes		5,738	4,044	70.5%	Yes	
Census Tract 386	3,669	2,361	64.4%	Yes		3,669	1,108	30.2%	Yes	
Census Tract 398	2,878	2,062	71.6%	Yes		2,851	1,154	40.5%	Yes	

NEIGHBORHOOD/CENSUS TRACT	TOTAL POPULATION	MINORITY POPULATION	MINORITY RATE	MINORITY TRACT		PERSONS FOR WHOM POVERTY STATUS IS DETERMINED	PERSONS UP TO 1.99X POVERTY RATE	POVERTY RATE	LOW-INCOME TRACT	
				(YES)	(NO)				(YES)	(NO)
<b>TOTAL Gravesend</b>	<b>30,294</b>	<b>17,067</b>	<b>56.3%</b>	<b>4</b>	<b>4</b>	<b>30,221</b>	<b>13,156</b>	<b>43.5%</b>	<b>7</b>	<b>1</b>
<b>Greenpoint</b>										
Census Tract 499	1,785	392	22.0%		No	1,785	280	15.7%		No
Census Tract 569	1,691	335	19.8%		No	1,691	298	17.6%		No
Census Tract 571	4,038	691	17.1%		No	4,038	953	23.6%		No
Census Tract 573	2,457	583	23.7%		No	2,457	592	24.1%		No
Census Tract 575	3,983	839	21.1%		No	3,973	792	19.9%		No
Census Tract 579	1,165	621	53.3%	Yes		1,165	465	39.9%	Yes	
Census Tract 589	1,691	281	16.6%		No	1,691	225	13.3%		No
Census Tract 591	3,638	756	20.8%		No	3,605	592	16.4%		No
Census Tract 593	2,022	524	25.9%		No	2,022	418	20.7%		No
Census Tract 561	3,538	884	25.0%		No	3,508	593	16.9%		No
Census Tract 563	5,390	2,350	43.6%		No	5,389	1,477	27.4%	Yes	
Census Tract 565	3,156	778	24.7%		No	3,130	511	16.3%		No
<b>TOTAL Greenpoint</b>	<b>34,554</b>	<b>9,034</b>	<b>26.1%</b>	<b>1</b>	<b>11</b>	<b>34,454</b>	<b>7,196</b>	<b>20.9%</b>	<b>2</b>	<b>10</b>

NEIGHBORHOOD/CENSUS TRACT	TOTAL POPULATION	MINORITY POPULATION	MINORITY RATE	MINORITY TRACT		PERSONS FOR WHOM POVERTY STATUS IS DETERMINED	PERSONS UP TO 1.99X POVERTY RATE	POVERTY RATE	LOW-INCOME TRACT	
				(YES)	(NO)				(YES)	(NO)
<b>Homecrest</b>										
Census Tract 388	4,094	1,339	32.7%		No	4,085	1,476	36.1%	Yes	
Census Tract 390	2,397	316	13.2%		No	2,386	874	36.6%	Yes	
Census Tract 392	2,880	390	13.5%		No	2,880	729	25.3%		No
Census Tract 394	2,338	484	20.7%		No	2,338	899	38.5%	Yes	
Census Tract 396	2,058	368	17.9%		No	2,058	676	32.8%	Yes	
Census Tract 414.01	1,541	322	20.9%		No	1,525	700	45.9%	Yes	
Census Tract 414.02	1,824	217	11.9%		No	1,824	739	40.5%	Yes	
Census Tract 416	2,338	410	17.5%		No	2,338	964	41.2%	Yes	
Census Tract 418	2,960	607	20.5%		No	2,944	1,648	56.0%	Yes	
Census Tract 420	1,837	194	10.6%		No	1,837	810	44.1%	Yes	
Census Tract 422	3,535	1,433	40.5%		No	3,535	1,433	40.5%	Yes	
Census Tract 554	4,328	1,347	31.1%		No	4,313	1,940	45.0%	Yes	
Census Tract 556	3,397	708	20.8%		No	3,384	1,268	37.5%	Yes	
Census Tract 582	2,542	1,287	50.6%	Yes		2,542	962	37.8%	Yes	
Census Tract 584	3,479	1,217	35.0%		No	3,479	999	28.7%	Yes	
Census Tract 588	3,269	969	29.6%		No	3,262	927	28.4%	Yes	
<b>TOTAL Homecrest</b>	<b>44,817</b>	<b>11,608</b>	<b>25.9%</b>	<b>1</b>	<b>15</b>	<b>44,730</b>	<b>17,044</b>	<b>38.1%</b>	<b>15</b>	<b>1</b>
<b>Kensington-Ocean Parkway</b>										
Census Tract 484	5,574	2,047	36.7%		No	5,522	2,921	52.9%	Yes	Yes
Census Tract 486	3,200	2,226	69.6%	Yes		3,200	1,717	53.7%	Yes	Yes
Census Tract 488	3,896	1,942	49.8%		No	3,896	1,794	46.0%	Yes	Yes
Census Tract 490	5,601	2,885	51.5%	Yes		5,588	2,159	38.6%	Yes	Yes
Census Tract 492	2,688	1,203	44.8%		No	2,647	1,245	47.0%	Yes	Yes
Census Tract 494	5,707	2,927	51.3%	Yes		5,564	1,967	35.4%	Yes	Yes
Census Tract 496	4,093	2,594	63.4%	Yes		4,004	1,578	39.4%	Yes	Yes
Census Tract 498	4,139	2,377	57.4%	Yes		4,139	1,074	25.9%		
<b>TOTAL Kensington-Ocean Parkway</b>	<b>34,898</b>	<b>18,201</b>	<b>52.2%</b>	<b>5</b>	<b>3</b>	<b>34,560</b>	<b>14,455</b>	<b>41.8%</b>	<b>7</b>	<b>-</b>

NEIGHBORHOOD/CENSUS TRACT	TOTAL POPULATION	MINORITY POPULATION	MINORITY RATE	MINORITY TRACT		PERSONS FOR WHOM POVERTY STATUS IS DETERMINED	PERSONS UP TO 1.99X POVERTY RATE	POVERTY RATE	LOW-INCOME TRACT	
				(YES)	(NO)				(YES)	(NO)
<b>Madison</b>										
Census Tract 548	2,090	174	8.3%		No	2,074	621	29.9%	Yes	Yes
Census Tract 550	3,382	898	26.6%		No	3,371	1,070	31.7%	Yes	Yes
Census Tract 560	3,482	419	12.0%		No	3,481	1,074	30.9%	Yes	Yes
Census Tract 562	1,655	205	12.4%		No	1,655	584	35.3%	Yes	Yes
Census Tract 564	2,523	714	28.3%		No	2,517	512	20.3%		
Census Tract 566	2,749	1,313	47.8%		No	2,749	528	19.2%		
Census Tract 568	1,455	581	39.9%		No	1,455	289	19.9%		
Census Tract 574	2,858	1,618	56.6%	Yes		2,847	850	29.9%	Yes	Yes
Census Tract 576	3,041	1,844	60.6%	Yes		3,035	778	25.6%		
Census Tract 578	3,260	1,741	53.4%	Yes		3,240	1,473	45.5%	Yes	Yes
Census Tract 638	2,023	761	37.6%		No	2,014	293	14.5%		
Census Tract 642	2,227	562	25.2%		No	2,227	606	27.2%	Yes	Yes
Census Tract 552	3,477	1,131	32.5%		No	3,452	908	26.3%		
Census Tract 558	2,492	961	38.6%		No	2,480	737	29.7%	Yes	Yes
Census Tract 580	4,402	2,809	63.8%	Yes		4,402	1,664	37.8%	Yes	Yes
<b>TOTAL Madison</b>	<b>41,116</b>	<b>15,731</b>	<b>38.3%</b>	<b>4</b>	<b>11</b>	<b>40,999</b>	<b>11,987</b>	<b>29.2%</b>	<b>9</b>	<b>-</b>

NEIGHBORHOOD/CENSUS TRACT	TOTAL POPULATION	MINORITY POPULATION	MINORITY RATE	MINORITY TRACT		PERSONS FOR WHOM POVERTY STATUS IS DETERMINED	PERSONS UP TO 1.99X POVERTY RATE	POVERTY RATE	LOW-INCOME TRACT	
				(YES)	(NO)				(YES)	(NO)
<b>Midwood</b>										
Census Tract 546	4,782	1,263	26.4%		No	4,772	2,346	49.2%	Yes	
Census Tract 748	1,957	480	24.5%		No	1,957	469	24.0%		No
Census Tract 750	2,857	714	25.0%		No	2,856	957	33.5%	Yes	
Census Tract 752	1,031	18	1.7%		No	1,031	39	3.8%		No
Census Tract 754	1,294	14	1.1%		No	1,294	172	13.3%		No
Census Tract 756	2,150	442	20.6%		No	2,150	264	12.3%		No
Census Tract 758	1,653	233	14.1%		No	1,653	356	21.5%		No
Census Tract 456	2,170	1,029	47.4%		No	2,170	1,148	52.9%	Yes	
Census Tract 458	1,324	211	15.9%		No	1,324	172	13.0%		No
Census Tract 530	4,060	1,733	42.7%		No	4,058	2,067	50.9%	Yes	
Census Tract 532	2,789	1,130	40.5%		No	2,789	1,022	36.6%	Yes	
Census Tract 534	4,232	1,795	42.4%		No	4,039	2,240	55.5%	Yes	
Census Tract 538	5,180	1,765	34.1%		No	5,124	1,678	32.7%	Yes	
Census Tract 542	4,008	661	16.5%		No	4,008	1,571	39.2%	Yes	
Census Tract 544	3,487	914	26.2%		No	3,487	1,405	40.3%	Yes	
Census Tract 760	2,930	348	11.9%		No	2,930	999	34.1%	Yes	
Census Tract 762	4,285	1,693	39.5%		No	4,261	1,967	46.2%	Yes	
Census Tract 768	3,219	651	20.2%		No	3,179	1,460	45.9%	Yes	
<b>TOTAL Midwood</b>	<b>53,408</b>	<b>15,094</b>	<b>28.3%</b>	<b>-</b>	<b>18</b>	<b>53,082</b>	<b>20,332</b>	<b>38.3%</b>	<b>12</b>	<b>6</b>



NEIGHBORHOOD/CENSUS TRACT	TOTAL POPULATION	MINORITY POPULATION	MINORITY RATE	MINORITY TRACT		PERSONS FOR WHOM POVERTY STATUS IS DETERMINED	PERSONS UP TO 1.99X POVERTY RATE	POVERTY RATE	LOW-INCOME TRACT	
				(YES)	(NO)				(YES)	(NO)
<b>North Side-South Side</b>										
Census Tract 513	5,397	2,634	48.8%		No	5,397	1,413	26.2%		No
Census Tract 515	2,443	829	33.9%		No	2,443	183	7.5%		No
Census Tract 517	2,581	666	25.8%		No	2,581	444	17.2%		No
Census Tract 519	5,066	1,426	28.1%		No	5,066	723	14.3%		No
Census Tract 523	4,854	2,959	61.0%	Yes		4,854	1,895	39.0%	Yes	
Census Tract 525	3,270	1,460	44.6%		No	3,270	2,220	67.9%	Yes	
Census Tract 527	6,490	4,848	74.7%	Yes		6,481	2,508	38.7%	Yes	
Census Tract 547	5,724	1,541	26.9%		No	5,693	3,443	60.5%	Yes	
Census Tract 549	4,171	1,479	35.5%		No	4,150	1,246	30.0%	Yes	
Census Tract 551	5,361	3,209	59.9%	Yes		5,361	1,195	22.3%		No
Census Tract 553	2,740	700	25.5%		No	2,717	609	22.4%		No
Census Tract 555	7,696	3,012	39.1%		No	7,696	1,086	14.1%		No
Census Tract 557	1,981	774	39.1%		No	1,981	447	22.6%		No
<b>TOTAL North Side-South Side</b>	<b>57,774</b>	<b>25,537</b>	<b>44.2%</b>	<b>3</b>	<b>10</b>	<b>57,690</b>	<b>17,412</b>	<b>30.2%</b>	<b>5</b>	<b>8</b>
<b>Ocean Hill</b>										
Census Tract 301	2,963	2,768	93.4%	Yes		2,953	1,264	42.8%	Yes	
Census Tract 303	4,914	4,816	98.0%	Yes		4,827	2,300	47.6%	Yes	
Census Tract 361	2,787	2,629	94.3%	Yes		2,676	1,568	58.6%	Yes	
Census Tract 363	5,044	4,843	96.0%	Yes		5,044	2,757	54.7%	Yes	
Census Tract 365.01	3,417	3,409	99.8%	Yes		3,402	1,838	54.0%	Yes	
Census Tract 365.02	1,415	1,365	96.5%	Yes		1,410	747	53.0%	Yes	
Census Tract 367	1,281	1,208	94.3%	Yes		1,281	345	26.9%	Yes	
Census Tract 369	5,787	5,320	91.9%	Yes		5,761	3,089	53.6%	Yes	
Census Tract 371	4,711	4,248	90.2%	Yes		4,711	1,230	26.1%		No
Census Tract 373	4,486	3,789	84.5%	Yes		4,454	2,327	52.2%	Yes	
<b>TOTAL Ocean Hill</b>	<b>36,805</b>	<b>34,395</b>	<b>93.5%</b>	<b>10</b>	<b>-</b>	<b>36,519</b>	<b>17,465</b>	<b>47.8%</b>	<b>9</b>	<b>1</b>

NEIGHBORHOOD/CENSUS TRACT	TOTAL POPULATION	MINORITY POPULATION	MINORITY RATE	MINORITY TRACT		PERSONS FOR WHOM POVERTY STATUS IS DETERMINED	PERSONS UP TO 1.99X POVERTY RATE	POVERTY RATE	LOW-INCOME TRACT	
				(YES)	(NO)				(YES)	(NO)
<b>Ocean Parkway South</b>										
Census Tract 438	2,620	579	22.1%		No	2,616	1,299	49.7%	Yes	
Census Tract 440	2,809	591	21.0%		No	2,809	1,235	44.0%	Yes	
Census Tract 442	2,945	438	14.9%		No	2,945	762	25.9%		No
Census Tract 444	3,589	573	16.0%		No	3,589	1,352	37.7%	Yes	
Census Tract 448	1,698	317	18.7%		No	1,676	599	35.7%	Yes	
Census Tract 450	566	47	8.3%		No	566	269	47.5%	Yes	
Census Tract 452	2,514	144	5.7%		No	2,508	584	23.3%		No
Census Tract 454	1,681	322	19.2%		No	1,681	713	42.4%	Yes	
Census Tract 462.02	1,942	277	14.3%		No	1,936	907	46.8%	Yes	
<b>TOTAL Ocean Parkway South</b>	<b>20,364</b>	<b>3,288</b>	<b>16.1%</b>	<b>-</b>	<b>9</b>	<b>20,326</b>	<b>7,720</b>	<b>38.0%</b>	<b>7</b>	<b>2</b>

NEIGHBORHOOD/CENSUS TRACT	TOTAL POPULATION	MINORITY POPULATION	MINORITY RATE	MINORITY TRACT		PERSONS FOR WHOM POVERTY STATUS IS DETERMINED	PERSONS UP TO 1.99X POVERTY RATE	POVERTY RATE	LOW-INCOME TRACT	
				(YES)	(NO)				(YES)	(NO)
<b>Park Slope-Gowanus</b>										
Census Tract 117	2,677	1,251	46.7%		No	2,665	614	23.0%		No
Census Tract 119	1,322	477	36.1%		No	1,322	322	24.4%		No
Census Tract 121	1,962	927	47.2%		No	1,962	464	23.6%		No
Census Tract 129.01	2,387	913	38.2%		No	2,379	542	22.8%		No
Census Tract 129.02	2,554	1,075	42.1%		No	2,538	465	18.3%		No
Census Tract 131	4,155	1,744	42.0%		No	4,123	836	20.3%		No
Census Tract 133	4,454	1,443	32.4%		No	4,454	381	8.6%		No
Census Tract 135	4,014	1,014	25.3%		No	4,014	594	14.8%		No
Census Tract 137	3,554	1,376	38.7%		No	3,538	620	17.5%		No
Census Tract 139	3,650	1,269	34.8%		No	3,551	417	11.7%		No
Census Tract 141	2,766	1,168	42.2%		No	2,766	547	19.8%		No
Census Tract 143	3,672	1,871	51.0%	Yes		3,672	492	13.4%		No
Census Tract 149	5,859	1,961	33.5%		No	5,846	795	13.6%		No
Census Tract 151	4,240	1,348	31.8%		No	4,199	261	6.2%		No
Census Tract 153	2,622	772	29.4%		No	2,526	248	9.8%		No
Census Tract 155	3,993	977	24.5%		No	3,993	264	6.6%		No
Census Tract 157	4,111	1,148	27.9%		No	4,111	449	10.9%		No
Census Tract 159	4,804	1,094	22.8%		No	4,732	490	10.4%		No
Census Tract 165	5,919	1,339	22.6%		No	5,919	430	7.3%		No
Census Tract 167	5,422	1,118	20.6%		No	5,387	364	6.8%		No
<b>TOTAL Park Slope-Gowanus</b>	<b>74,137</b>	<b>24,285</b>	<b>32.8%</b>	<b>1</b>	<b>19</b>	<b>73,697</b>	<b>9,595</b>	<b>13.0%</b>	<b>-</b>	<b>20</b>

NEIGHBORHOOD/CENSUS TRACT	TOTAL POPULATION	MINORITY POPULATION	MINORITY RATE	MINORITY TRACT		PERSONS FOR WHOM POVERTY STATUS IS DETERMINED	PERSONS UP TO 1.99X POVERTY RATE	POVERTY RATE	LOW-INCOME TRACT	
				(YES)	(NO)				(YES)	(NO)
<b>park-cemetery-etc-Brooklyn</b>										
Census Tract 154	11	11	100.0%	Yes		11	11	100.0%	Yes	
Census Tract 852	26	26	100.0%	Yes		26	-	0.0%		No
Census Tract 175	-	-	0.0%		No	-	-	0.0%		No
Census Tract 177	-	-	0.0%		No	-	-	0.0%		No
Census Tract 543	283	105	37.1%		No	283	62	21.9%		No
Census Tract 702.02	8	-	0.0%		No	8	-	0.0%		No
Census Tract 702.03	-	-	0.0%		No	-	-	0.0%		No
Census Tract 666	-	-	0.0%		No	-	-	0.0%		No
Census Tract 407	-	-	0.0%		No	-	-	0.0%		No
Census Tract 1180	-	-	0.0%		No	-	-	0.0%		No
<b>TOTAL park-cemetery-etc-Brooklyn</b>	<b>328</b>	<b>142</b>	<b>43.3%</b>	<b>2</b>	<b>8</b>	<b>328</b>	<b>73</b>	<b>22.3%</b>	<b>1</b>	<b>9</b>
<b>Prospect Heights</b>										
Census Tract 161	3,595	1,520	42.3%			3,573	551	15.4%		
Census Tract 163	3,388	997	29.4%			3,388	620	18.3%		
Census Tract 203	1,826	1,146	62.8%	Yes		1,826	299	16.4%		
Census Tract 205	3,128	1,433	45.8%			3,128	429	13.7%		
Census Tract 207	4,726	1,940	41.0%			4,726	649	13.7%		
Census Tract 215	5,638	3,352	59.5%	Yes		5,638	1,466	26.0%		
<b>TOTAL Prospect Heights</b>	<b>22,301</b>	<b>10,388</b>	<b>46.6%</b>	<b>2</b>	<b>-</b>	<b>22,279</b>	<b>4,014</b>	<b>18.0%</b>	<b>-</b>	<b>-</b>

NEIGHBORHOOD/CENSUS TRACT	TOTAL POPULATION	MINORITY POPULATION	MINORITY RATE	MINORITY TRACT		PERSONS FOR WHOM POVERTY STATUS IS DETERMINED	PERSONS UP TO 1.99X POVERTY RATE	POVERTY RATE	LOW-INCOME TRACT	
				(YES)	(NO)				(YES)	(NO)
<b>Prospect Lefferts Gardens-Wingate</b>										
Census Tract 327	2,544	2,126	83.6%	Yes		2,544	878	34.5%	Yes	Yes
Census Tract 329	6,105	3,861	63.2%	Yes		6,105	3,127	51.2%	Yes	Yes
Census Tract 804	3,191	2,855	89.5%	Yes		3,191	1,048	32.8%	Yes	Yes
Census Tract 806	3,355	2,238	66.7%	Yes		3,355	1,451	43.2%	Yes	Yes
Census Tract 808	1,326	1,209	91.2%	Yes		752	554	73.7%	Yes	Yes
Census Tract 810	2,322	1,903	82.0%	Yes		2,240	763	34.1%	Yes	Yes
Census Tract 820	5,175	4,969	96.0%	Yes		5,166	2,751	53.3%	Yes	Yes
Census Tract 874.01	3,759	3,485	92.7%	Yes		3,722	1,778	47.8%	Yes	Yes
Census Tract 876	1,709	1,360	79.6%	Yes		1,696	566	33.4%	Yes	Yes
Census Tract 878	2,647	2,610	98.6%	Yes		2,164	821	37.9%	Yes	Yes
Census Tract 880	2,725	2,508	92.0%	Yes		2,725	736	27.0%	Yes	Yes
Census Tract 796.01	4,536	3,449	76.0%	Yes		4,536	1,705	37.6%	Yes	Yes
Census Tract 796.02	4,797	4,177	87.1%	Yes		4,775	1,597	33.4%	Yes	Yes
Census Tract 798.01	2,869	1,921	67.0%	Yes		2,869	803	28.0%	Yes	Yes
Census Tract 798.02	5,441	3,988	73.3%	Yes		5,441	1,879	34.5%	Yes	Yes
Census Tract 800	3,689	2,747	74.5%	Yes		3,679	668	18.2%		
Census Tract 802	4,578	3,916	85.5%	Yes		4,528	1,528	33.7%	Yes	Yes
Census Tract 822	7,170	6,286	87.7%	Yes		7,062	2,760	39.1%	Yes	Yes
<b>TOTAL Prospect Lefferts Gardens-Wingate</b>	<b>67,938</b>	<b>55,608</b>	<b>81.9%</b>	<b>18</b>	<b>-</b>	<b>66,550</b>	<b>25,413</b>	<b>38.2%</b>	<b>17</b>	<b>-</b>

NEIGHBORHOOD/CENSUS TRACT	TOTAL POPULATION	MINORITY POPULATION	MINORITY RATE	MINORITY TRACT		PERSONS FOR WHOM POVERTY STATUS IS DETERMINED	PERSONS UP TO 1.99X POVERTY RATE	POVERTY RATE	LOW-INCOME TRACT	
				(YES)	(NO)				(YES)	(NO)
<b>Rugby-Remsen Village</b>										
Census Tract 846	2,023	1,941	95.9%	Yes		2,023	598	29.6%	Yes	
Census Tract 848	1,701	1,696	99.7%	Yes		1,690	300	17.8%		No
Census Tract 862	2,821	2,685	95.2%	Yes		2,821	1,053	37.3%	Yes	
Census Tract 864	2,343	2,331	99.5%	Yes		2,343	578	24.7%		No
Census Tract 866	3,145	3,046	96.9%	Yes		3,122	988	31.6%	Yes	
Census Tract 868	3,413	3,340	97.9%	Yes		3,378	1,500	44.4%	Yes	
Census Tract 882	6,353	6,273	98.7%	Yes		6,353	2,887	45.4%	Yes	
Census Tract 884	4,401	4,318	98.1%	Yes		4,401	1,557	35.4%	Yes	
Census Tract 886	4,089	4,015	98.2%	Yes		4,065	1,937	47.7%	Yes	
Census Tract 936	1,692	1,679	99.2%	Yes		1,692	418	24.7%		No
Census Tract 938	2,476	2,462	99.4%	Yes		2,476	447	18.1%		No
Census Tract 946	1,947	1,917	98.5%	Yes		1,947	409	21.0%		No
Census Tract 888	4,086	4,077	99.8%	Yes		4,086	1,332	32.6%	Yes	
Census Tract 890	5,912	5,777	97.7%	Yes		5,263	2,671	50.8%	Yes	
Census Tract 928	3,022	2,956	97.8%	Yes		3,022	711	23.5%		No
Census Tract 930	3,068	3,050	99.4%	Yes		3,050	743	24.4%		No
Census Tract 934	2,464	2,407	97.7%	Yes		2,464	501	20.3%		No
<b>TOTAL Rugby-Remsen Village</b>	<b>54,956</b>	<b>53,970</b>	<b>98.2%</b>	<b>17</b>	<b>-</b>	<b>54,196</b>	<b>18,630</b>	<b>34.4%</b>	<b>9</b>	<b>8</b>
<b>Seagate-Coney Island</b>										
Census Tract 336	4,443	1,108	24.9%		No	4,419	1,458	33.0%	Yes	
Census Tract 326	6,730	5,845	86.8%	Yes		6,730	4,359	64.8%	Yes	
Census Tract 328	2,688	2,310	85.9%	Yes		2,688	1,247	46.4%	Yes	
Census Tract 330	5,006	4,185	83.6%	Yes		4,996	3,587	71.8%	Yes	
Census Tract 340	2,050	1,324	64.6%	Yes		1,481	1,033	69.8%	Yes	
Census Tract 342	6,064	3,961	65.3%	Yes		6,038	4,919	81.5%	Yes	
Census Tract 348	2,885	2,170	75.2%	Yes		2,862	1,707	59.6%	Yes	
Census Tract 352	1,254	488	38.9%		No	992	701	70.7%	Yes	
<b>TOTAL Seagate-Coney Island</b>	<b>31,120</b>	<b>21,391</b>	<b>68.7%</b>	<b>6</b>	<b>2</b>	<b>30,206</b>	<b>19,011</b>	<b>62.9%</b>	<b>8</b>	<b>-</b>

NEIGHBORHOOD/CENSUS TRACT	TOTAL POPULATION	MINORITY POPULATION	MINORITY RATE	MINORITY TRACT		PERSONS FOR WHOM POVERTY STATUS IS DETERMINED	PERSONS UP TO 1.99X POVERTY RATE	POVERTY RATE	LOW-INCOME TRACT	
				(YES)	(NO)				(YES)	(NO)
<b>Sheepshead Bay-Gerritsen Beach-Manhattan Beach</b>										
Census Tract 570	3,529	1,529	43.3%		No	3,417	585	17.1%		
Census Tract 572	5,522	4,764	86.3%	Yes		5,522	3,609	65.4%	Yes	Yes
Census Tract 592	4,152	1,936	46.6%		No	4,152	1,331	32.1%	Yes	Yes
Census Tract 594.01	7,396	3,351	45.3%		No	7,386	2,351	31.8%	Yes	Yes
Census Tract 594.02	5,399	1,587	29.4%		No	5,382	1,126	20.9%		
Census Tract 596	2,442	615	25.2%		No	2,442	638	26.1%		
Census Tract 598	3,606	977	27.1%		No	3,606	1,072	29.7%	Yes	Yes
Census Tract 600	6,277	1,315	20.9%		No	6,276	1,479	23.6%		
Census Tract 608	3,545	1,011	28.5%		No	3,529	1,339	37.9%	Yes	Yes
Census Tract 612	1,065	55	5.2%		No	1,065	286	26.9%		
Census Tract 616	1,465	148	10.1%		No	1,207	235	19.5%		
Census Tract 620	1,816	70	3.9%		No	1,816	337	18.6%		
Census Tract 622	2,715	621	22.9%		No	2,503	737	29.4%	Yes	Yes
Census Tract 626	2,869	1,617	56.4%	Yes		2,869	853	29.7%	Yes	Yes
Census Tract 628	4,418	866	19.6%		No	4,418	709	16.0%		
Census Tract 632	1,534	357	23.3%		No	1,534	258	16.8%		
Census Tract 586	2,772	2,153	77.7%	Yes		2,763	873	31.6%	Yes	Yes
Census Tract 590	1,834	1,041	56.8%	Yes		1,834	681	37.1%	Yes	Yes
Census Tract 606	2,811	904	32.2%		No	2,761	760	27.5%	Yes	Yes
<b>TOTAL Sheepshead Bay-Gerritsen Beach-Manhattan Beach</b>	<b>65,167</b>	<b>24,917</b>	<b>38.2%</b>	<b>4</b>	<b>15</b>	<b>64,482</b>	<b>19,259</b>	<b>29.9%</b>	<b>10</b>	<b>-</b>
<b>Starrett City</b>										
Census Tract 1058.01	5,809	4,573	78.7%	Yes		5,789	3,077	53.2%	Yes	
Census Tract 1058.04	6,744	5,387	79.9%	Yes		6,720	3,148	46.8%	Yes	
<b>TOTAL Starrett City</b>	<b>12,553</b>	<b>9,960</b>	<b>79.3%</b>	<b>2</b>	<b>-</b>	<b>12,509</b>	<b>6,225</b>	<b>49.8%</b>	<b>2</b>	<b>-</b>

NEIGHBORHOOD/CENSUS TRACT	TOTAL POPULATION	MINORITY POPULATION	MINORITY RATE	MINORITY TRACT		PERSONS FOR WHOM POVERTY STATUS IS DETERMINED	PERSONS UP TO 1.99X POVERTY RATE	POVERTY RATE	LOW-INCOME TRACT	
				(YES)	(NO)				(YES)	(NO)
<b>Stuyvesant Heights</b>										
Census Tract 273	3,431	2,959	86.2%	Yes		3,427	1,157	33.8%	Yes	
Census Tract 275	4,438	3,731	84.1%	Yes		4,401	1,295	29.4%	Yes	
Census Tract 277	4,582	4,054	88.5%	Yes		4,580	1,985	43.3%	Yes	
Census Tract 293	3,437	3,042	88.5%	Yes		3,437	1,449	42.2%	Yes	
Census Tract 295	4,160	3,237	77.8%	Yes		4,160	1,110	26.7%		No
Census Tract 377	4,541	3,992	87.9%	Yes		4,541	1,693	37.3%	Yes	
Census Tract 379	4,660	4,206	90.3%	Yes		4,602	1,699	36.9%	Yes	
Census Tract 383	4,720	4,132	87.5%	Yes		4,720	1,421	30.1%	Yes	
Census Tract 385	3,963	3,342	84.3%	Yes		3,963	944	23.8%		No
Census Tract 279	3,660	3,126	85.4%	Yes		3,658	1,316	36.0%	Yes	
Census Tract 281	4,764	4,140	86.9%	Yes		4,755	2,981	62.7%	Yes	
Census Tract 283	3,863	3,257	84.3%	Yes		3,675	2,229	60.7%	Yes	
Census Tract 285.02	3,205	3,205	100.0%	Yes		3,205	2,005	62.6%	Yes	
Census Tract 287	3,093	2,615	84.5%	Yes		3,091	1,632	52.8%	Yes	
Census Tract 289	3,619	3,180	87.9%	Yes		3,619	1,975	54.6%	Yes	
Census Tract 291	2,991	2,478	82.8%	Yes		2,986	761	25.5%		No
Census Tract 375	3,229	2,596	80.4%	Yes		3,227	1,042	32.3%	Yes	
Census Tract 387	3,882	3,044	78.4%	Yes		3,850	1,525	39.6%	Yes	
<b>TOTAL Stuyvesant Heights</b>	<b>70,238</b>	<b>60,336</b>	<b>85.9%</b>	<b>18</b>	<b>-</b>	<b>69,897</b>	<b>28,219</b>	<b>40.4%</b>	<b>15</b>	<b>3</b>



NEIGHBORHOOD/CENSUS TRACT	TOTAL POPULATION	MINORITY POPULATION	MINORITY RATE	MINORITY TRACT		PERSONS FOR WHOM POVERTY STATUS IS DETERMINED	PERSONS UP TO 1.99X POVERTY RATE	POVERTY RATE	LOW-INCOME TRACT	
				(YES)	(NO)				(YES)	(NO)
<b>Sunset Park East</b>										
Census Tract 118	2,105	2,013	95.6%	Yes		2,105	1,004	47.7%	Yes	
Census Tract 120	1,213	1,181	97.4%	Yes		1,213	649	53.5%	Yes	
Census Tract 86	-	-	0.0%		No	-	-	0.0%		No
Census Tract 96	6,079	5,202	85.6%	Yes		6,029	3,942	65.4%	Yes	
Census Tract 98	6,479	6,185	95.5%	Yes		6,417	4,441	69.2%	Yes	
Census Tract 100	6,035	5,470	90.6%	Yes		6,014	2,818	46.9%	Yes	
Census Tract 102	4,698	4,563	97.1%	Yes		4,666	2,364	50.7%	Yes	
Census Tract 104	4,805	4,420	92.0%	Yes		4,734	2,816	59.5%	Yes	
Census Tract 106	4,417	4,136	93.6%	Yes		4,417	2,869	65.0%	Yes	
Census Tract 108	3,866	3,563	92.2%	Yes		3,866	2,531	65.5%	Yes	
Census Tract 88	2,235	1,355	60.6%	Yes		2,235	632	28.3%	Yes	
Census Tract 90	3,000	2,729	91.0%	Yes		2,994	1,377	46.0%	Yes	
Census Tract 92	5,322	4,755	89.3%	Yes		5,202	3,017	58.0%	Yes	
Census Tract 94	5,066	4,548	89.8%	Yes		5,018	3,146	62.7%	Yes	
Census Tract 110	2,662	1,650	62.0%	Yes		2,630	1,678	63.8%	Yes	
Census Tract 112	6,188	3,538	57.2%	Yes		6,188	3,965	64.1%	Yes	
<b>TOTAL Sunset Park East</b>	<b>64,170</b>	<b>55,308</b>	<b>86.2%</b>	<b>15</b>	<b>1</b>	<b>63,728</b>	<b>37,249</b>	<b>58.4%</b>	<b>15</b>	<b>1</b>

NEIGHBORHOOD/CENSUS TRACT	TOTAL POPULATION	MINORITY POPULATION	MINORITY RATE	MINORITY TRACT		PERSONS FOR WHOM POVERTY STATUS IS DETERMINED	PERSONS UP TO 1.99X POVERTY RATE	POVERTY RATE	LOW-INCOME TRACT	
				(YES)	(NO)				(YES)	(NO)
<b>Sunset Park West</b>										
Census Tract 2	1,167	1,021	87.5%	Yes		1,163	623	53.6%	Yes	
Census Tract 78	5,246	4,770	90.9%	Yes		5,196	3,264	62.8%	Yes	
Census Tract 80	3,615	2,950	81.6%	Yes		3,615	1,028	28.4%	Yes	
Census Tract 82	3,594	3,021	84.1%	Yes		3,536	1,643	46.5%	Yes	
Census Tract 84	3,621	3,048	84.2%	Yes		3,621	2,072	57.2%	Yes	
Census Tract 18	1,897	1,572	82.9%	Yes		-	-	0.0%		No
Census Tract 20	1,412	1,385	98.1%	Yes		1,412	921	65.2%	Yes	
Census Tract 22	4,698	3,857	82.1%	Yes		4,504	2,255	50.1%	Yes	
Census Tract 72	1,900	1,746	91.9%	Yes		1,900	1,098	57.8%	Yes	
Census Tract 74	5,259	4,572	86.9%	Yes		5,170	3,357	64.9%	Yes	
Census Tract 76	5,151	4,431	86.0%	Yes		5,151	3,128	60.7%	Yes	
Census Tract 122	5,482	5,051	92.1%	Yes		5,482	3,539	64.6%	Yes	
Census Tract 101	4,001	2,987	74.7%	Yes		3,871	1,144	29.6%	Yes	
Census Tract 145	3,815	1,707	44.7%		No	3,815	809	21.2%		No
Census Tract 147	2,408	1,182	49.1%		No	2,385	542	22.7%		No
<b>TOTAL Sunset Park West</b>	<b>53,266</b>	<b>43,300</b>	<b>81.3%</b>	<b>13</b>	<b>2</b>	<b>50,821</b>	<b>25,423</b>	<b>50.0%</b>	<b>12</b>	<b>3</b>
<b>West Brighton</b>										
Census Tract 350	3,124	113	3.6%		No	3,124	1,003	32.1%	Yes	
Census Tract 354	5,765	558	9.7%		No	5,765	1,847	32.0%	Yes	
Census Tract 356.01	2,834	343	12.1%		No	2,834	1,233	43.5%	Yes	
Census Tract 356.02	5,529	526	9.5%		No	5,529	1,708	30.9%	Yes	
<b>TOTAL West Brighton</b>	<b>17,252</b>	<b>1,540</b>	<b>8.9%</b>	<b>-</b>	<b>4</b>	<b>17,252</b>	<b>5,791</b>	<b>33.6%</b>	<b>4</b>	<b>-</b>

NEIGHBORHOOD/CENSUS TRACT	TOTAL POPULATION	MINORITY POPULATION	MINORITY RATE	MINORITY TRACT		PERSONS FOR WHOM POVERTY STATUS IS DETERMINED	PERSONS UP TO 1.99X POVERTY RATE	POVERTY RATE	LOW-INCOME TRACT	
				(YES)	(NO)				(YES)	(NO)
<b>Williamsburg</b>										
Census Tract 509	5,440	339	6.2%		No	5,440	3,829	70.4%	Yes	
Census Tract 529	3,443	101	2.9%		No	3,441	2,504	72.8%	Yes	
Census Tract 533	6,754	206	3.1%		No	6,754	5,085	75.3%	Yes	
Census Tract 535	3,708	454	12.2%		No	3,708	3,027	81.6%	Yes	
Census Tract 537	3,862	122	3.2%		No	3,673	2,718	74.0%	Yes	
Census Tract 539	2,483	541	21.8%		No	2,483	1,911	77.0%	Yes	
Census Tract 545	8,138	2,608	32.0%		No	7,982	5,801	72.7%	Yes	
<b>TOTAL Williamsburg</b>	<b>33,828</b>	<b>4,371</b>	<b>12.9%</b>	<b>-</b>	<b>7</b>	<b>33,481</b>	<b>24,875</b>	<b>74.3%</b>	<b>7</b>	<b>-</b>
<b>Windsor Terrace</b>										
Census Tract 169	4,822	1,276	26.5%		No	4,809	746	15.5%		No
Census Tract 171	4,069	1,017	25.0%		No	4,045	386	9.5%		No
Census Tract 500	3,953	1,771	44.8%		No	3,942	463	11.7%		No
Census Tract 502.02	2,523	536	21.2%		No	2,523	434	17.2%		No
Census Tract 504	4,741	2,175	45.9%		No	4,741	1,049	22.1%		No
Census Tract 1502	2,651	557	21.0%		No	2,636	484	18.4%		No
<b>TOTAL Windsor Terrace</b>	<b>22,759</b>	<b>7,332</b>	<b>32.2%</b>	<b>-</b>	<b>6</b>	<b>22,696</b>	<b>3,562</b>	<b>15.7%</b>	<b>-</b>	<b>6</b>
<b>TOTAL Kings County</b>	<b>2,589,974</b>	<b>1,647,109</b>	<b>63.6%</b>	<b>470</b>	<b>286</b>	<b>2,564,539</b>	<b>1,002,471</b>	<b>39.1%</b>	<b>500</b>	<b>237</b>

Table 17C-5

Environmental Justice Populations: Queens County, NY

NEIGHBORHOOD/CENSUS TRACT	TOTAL POPULATION	MINORITY POPULATION	MINORITY RATE	MINORITY TRACT		PERSONS FOR WHOM POVERTY STATUS IS DETERMINED	PERSONS UP TO 1.99X POVERTY RATE	POVERTY RATE	LOW-INCOME TRACT	
				(YES)	(NO)				(YES)	(NO)
<b>Queens County, New York</b>										
<b>Airport</b>										
Census Tract 716	-	-	0.0%		No	-	-	0.0%		No
Census Tract 331	-	-	0.0%		No	-	-	0.0%		No
<b>TOTAL Airport</b>	-	-	-	-	<b>2</b>	-	-	-	-	<b>2</b>

NEIGHBORHOOD/CENSUS TRACT	TOTAL POPULATION	MINORITY POPULATION	MINORITY RATE	MINORITY TRACT		PERSONS FOR WHOM POVERTY STATUS IS DETERMINED	PERSONS UP TO 1.99X POVERTY RATE	POVERTY RATE	LOW-INCOME TRACT	
				(YES)	(NO)				(YES)	(NO)
<b>Astoria</b>										
Census Tract 45	3,194	1,426	44.6%		No	3,194	621	19.4%		No
Census Tract 47	3,665	2,708	73.9%	Yes		3,646	1,704	46.7%	Yes	
Census Tract 53	5,092	2,835	55.7%	Yes		5,092	1,164	22.9%		No
Census Tract 57	4,212	2,679	63.6%	Yes		4,198	1,592	37.9%	Yes	
Census Tract 59	4,057	1,665	41.0%		No	4,057	970	23.9%		No
Census Tract 61	5,548	2,528	45.6%		No	5,491	1,246	22.7%		No
Census Tract 63	5,690	2,533	44.5%		No	5,690	1,444	25.4%		No
Census Tract 75	3,959	1,719	43.4%		No	3,933	719	18.3%		No
Census Tract 77	1,856	1,106	59.6%	Yes		1,856	517	27.9%	Yes	
Census Tract 157	1,305	909	69.7%	Yes		1,305	345	26.4%		No
Census Tract 65.01	3,450	1,444	41.9%		No	3,450	924	26.8%		No
Census Tract 65.02	3,494	1,434	41.0%		No	3,494	1,044	29.9%	Yes	
Census Tract 141	1,636	876	53.5%	Yes		1,636	555	33.9%	Yes	
Census Tract 143	3,772	1,686	44.7%		No	3,772	1,162	30.8%	Yes	
Census Tract 145	2,412	861	35.7%		No	2,412	769	31.9%	Yes	
Census Tract 147	2,768	825	29.8%		No	2,767	600	21.7%		No
Census Tract 149	1,842	704	38.2%		No	1,842	437	23.7%		No
Census Tract 151	2,613	922	35.3%		No	2,608	750	28.8%	Yes	
Census Tract 153	1,933	1,050	54.3%	Yes		1,856	437	23.5%		No
Census Tract 155	2,358	981	41.6%		No	2,358	548	23.2%		No
Census Tract 159	3,422	1,219	35.6%		No	3,422	1,345	39.3%	Yes	
Census Tract 161	2,297	1,425	62.0%	Yes		2,297	580	25.3%		No
Census Tract 163	3,519	2,954	83.9%	Yes		3,519	2,089	59.4%	Yes	
<b>TOTAL Astoria</b>	<b>74,094</b>	<b>36,489</b>	<b>49.2%</b>	<b>9</b>	<b>14</b>	<b>73,895</b>	<b>21,562</b>	<b>29.2%</b>	<b>10</b>	<b>13</b>

NEIGHBORHOOD/CENSUS TRACT	TOTAL POPULATION	MINORITY POPULATION	MINORITY RATE	MINORITY TRACT		PERSONS FOR WHOM POVERTY STATUS IS DETERMINED	PERSONS UP TO 1.99X POVERTY RATE	POVERTY RATE	LOW-INCOME TRACT	
				(YES)	(NO)				(YES)	(NO)
<b>Auburndale</b>										
Census Tract 1139	3,356	2,045	60.9%	Yes		3,356	1,233	36.7%	Yes	
Census Tract 1181	1,530	943	61.6%	Yes		1,530	518	33.9%	Yes	
Census Tract 1409.02	2,787	2,161	77.5%	Yes		2,787	602	21.6%		No
Census Tract 1417	4,871	3,468	71.2%	Yes		4,871	1,326	27.2%	Yes	
Census Tract 1429	3,760	2,171	57.7%	Yes		3,742	769	20.6%		No
Census Tract 1451.01	1,127	545	48.4%		No	1,125	189	16.8%		No
Census Tract 1459	2,809	1,865	66.4%	Yes		2,809	819	29.2%	Yes	
<b>TOTAL Auburndale</b>	<b>20,240</b>	<b>13,198</b>	<b>65.2%</b>	<b>6</b>	<b>1</b>	<b>20,220</b>	<b>5,456</b>	<b>27.0%</b>	<b>4</b>	<b>3</b>
<b>Baisley Park</b>										
Census Tract 182	2,499	2,451	98.1%	Yes		2,485	948	38.1%	Yes	
Census Tract 184.01	2,114	2,114	100.0%	Yes		2,100	797	38.0%	Yes	
Census Tract 184.02	2,431	2,335	96.1%	Yes		2,425	594	24.5%		No
Census Tract 186	1,869	1,837	98.3%	Yes		1,846	774	41.9%	Yes	
Census Tract 188	1,449	1,431	98.8%	Yes		1,449	572	39.5%	Yes	
Census Tract 190	2,455	2,397	97.6%	Yes		2,424	423	17.5%		No
Census Tract 192	1,969	1,943	98.7%	Yes		1,969	382	19.4%		No
Census Tract 272	1,970	1,953	99.1%	Yes		1,970	445	22.6%		No
Census Tract 274	1,718	1,718	100.0%	Yes		1,718	449	26.1%		No
Census Tract 276	1,342	1,296	96.6%	Yes		1,337	589	44.1%	Yes	
Census Tract 278	2,339	2,328	99.5%	Yes		2,339	1,151	49.2%	Yes	
Census Tract 284	4,166	4,148	99.6%	Yes		4,055	834	20.6%		No
Census Tract 288	4,616	4,576	99.1%	Yes		4,616	1,280	27.7%	Yes	
Census Tract 788	1,865	1,780	95.4%	Yes		1,842	523	28.4%	Yes	
Census Tract 790	2,633	2,624	99.7%	Yes		2,621	560	21.4%		No
Census Tract 792	2,414	2,407	99.7%	Yes		2,397	471	19.6%		No
<b>TOTAL Baisley Park</b>	<b>37,849</b>	<b>37,338</b>	<b>98.6%</b>	<b>16</b>	<b>-</b>	<b>37,593</b>	<b>10,792</b>	<b>28.7%</b>	<b>8</b>	<b>8</b>

NEIGHBORHOOD/CENSUS TRACT	TOTAL POPULATION	MINORITY POPULATION	MINORITY RATE	MINORITY TRACT		PERSONS FOR WHOM POVERTY STATUS IS DETERMINED	PERSONS UP TO 1.99X POVERTY RATE	POVERTY RATE	LOW-INCOME TRACT	
				(YES)	(NO)				(YES)	(NO)
<b>Bayside-Bayside Hills</b>										
Census Tract 1085	2,337	1,341	57.4%	Yes		2,328	470	20.2%		No
Census Tract 1093	2,937	1,713	58.3%	Yes		2,929	627	21.4%		No
Census Tract 1097	1,598	719	45.0%		No	1,584	148	9.3%		No
Census Tract 1099	3,058	1,837	60.1%	Yes		3,058	808	26.4%		No
Census Tract 1113	2,526	1,324	52.4%	Yes		2,523	503	19.9%		No
Census Tract 1123	2,058	1,348	65.5%	Yes		2,058	378	18.4%		No
Census Tract 1129	2,085	878	42.1%		No	2,085	393	18.8%		No
Census Tract 1133	1,603	765	47.7%		No	1,603	163	10.2%		No
Census Tract 1399	1,666	1,105	66.3%	Yes		1,659	300	18.1%		No
Census Tract 1403	2,344	1,600	68.3%	Yes		2,344	269	11.5%		No
Census Tract 1409.01	990	784	79.2%	Yes		979	202	20.6%		No
Census Tract 1435	2,452	1,653	67.4%	Yes		2,452	325	13.3%		No
Census Tract 1441	2,662	1,774	66.6%	Yes		2,651	457	17.2%		No
Census Tract 1447	3,109	2,738	88.1%	Yes		3,075	897	29.2%	Yes	
Census Tract 1451.02	2,464	1,934	78.5%	Yes		2,448	560	22.9%		No
Census Tract 1463	2,979	1,735	58.2%	Yes		2,618	574	21.9%		No
Census Tract 1467	2,619	1,417	54.1%	Yes		2,619	436	16.6%		No
Census Tract 1471	3,231	1,739	53.8%	Yes		3,223	744	23.1%		No
<b>TOTAL Bayside-Bayside Hills</b>	<b>42,718</b>	<b>26,404</b>	<b>61.8%</b>	<b>15</b>	<b>3</b>	<b>42,236</b>	<b>8,254</b>	<b>19.5%</b>	<b>1</b>	<b>17</b>
<b>Bellerose</b>										
Census Tract 1617	4,762	3,055	64.2%	Yes		4,752	770	16.2%		No
Census Tract 1301	4,204	2,923	69.5%	Yes		4,204	609	14.5%		No
Census Tract 1571.01	8,406	6,249	74.3%	Yes		8,395	1,434	17.1%		No
Census Tract 1571.02	2,294	1,929	84.1%	Yes		2,287	574	25.1%		No
Census Tract 1621	6,363	5,214	81.9%	Yes		6,345	1,752	27.6%	Yes	
Census Tract 1567	1,614	1,308	81.0%	Yes		1,091	582	53.3%	Yes	
<b>TOTAL Bellerose</b>	<b>27,643</b>	<b>20,678</b>	<b>74.8%</b>	<b>6</b>	<b>-</b>	<b>27,074</b>	<b>5,721</b>	<b>21.1%</b>	<b>2</b>	<b>4</b>

NEIGHBORHOOD/CENSUS TRACT	TOTAL POPULATION	MINORITY POPULATION	MINORITY RATE	MINORITY TRACT		PERSONS FOR WHOM POVERTY STATUS IS DETERMINED	PERSONS UP TO 1.99X POVERTY RATE	POVERTY RATE	LOW-INCOME TRACT	
				(YES)	(NO)				(YES)	(NO)
<b>Breezy Point-Belle Harbor-Rockaway Park-Broad Channel</b>										
Census Tract 934.02	4,403	1,211	27.5%		No	4,370	920	21.1%		No
Census Tract 922	2,020	162	8.0%		No	2,020	132	6.5%		No
Census Tract 928	3,594	148	4.1%		No	3,594	317	8.8%		No
Census Tract 934.01	3,734	532	14.2%		No	3,495	473	13.5%		No
Census Tract 916.01	3,674	328	8.9%		No	3,674	246	6.7%		No
Census Tract 938	5,023	1,750	34.8%		No	4,275	1,608	37.6%	Yes	
Census Tract 942.01	3,236	2,358	72.9%	Yes		3,158	1,092	34.6%	Yes	
Census Tract 1072.01	2,320	383	16.5%		No	2,318	441	19.0%		No
<b>TOTAL Breezy Point-Belle Harbor-Rockaway Park-Broad C</b>	<b>28,004</b>	<b>6,872</b>	<b>24.5%</b>	<b>1</b>	<b>7</b>	<b>26,904</b>	<b>5,229</b>	<b>19.4%</b>	<b>2</b>	<b>6</b>
<b>Briarwood-Jamaica Hills</b>										
Census Tract 214	6,984	6,451	92.4%	Yes		6,984	2,749	39.4%	Yes	
Census Tract 220.01	6,272	4,396	70.1%	Yes		6,134	1,452	23.7%		No
Census Tract 220.02	7,128	4,988	70.0%	Yes		7,128	1,492	20.9%		No
Census Tract 230	2,054	1,477	71.9%	Yes		2,036	569	27.9%	Yes	
Census Tract 232	5,644	4,704	83.3%	Yes		5,240	1,443	27.5%	Yes	
Census Tract 236	3,143	2,831	90.1%	Yes		3,122	1,046	33.5%	Yes	
Census Tract 448	2,809	2,641	94.0%	Yes		2,796	1,355	48.5%	Yes	
Census Tract 450	2,167	1,762	81.3%	Yes		2,167	415	19.2%		No
Census Tract 452	1,335	1,135	85.0%	Yes		966	209	21.6%		No
Census Tract 454	4,779	4,510	94.4%	Yes		4,779	2,108	44.1%	Yes	
Census Tract 456	1,446	1,388	96.0%	Yes		1,446	406	28.1%	Yes	
<b>TOTAL Briarwood-Jamaica Hills</b>	<b>43,761</b>	<b>36,283</b>	<b>82.9%</b>	<b>11</b>	<b>-</b>	<b>42,798</b>	<b>13,244</b>	<b>30.9%</b>	<b>7</b>	<b>4</b>



NEIGHBORHOOD/CENSUS TRACT	TOTAL POPULATION	MINORITY POPULATION	MINORITY RATE	MINORITY TRACT		PERSONS FOR WHOM POVERTY STATUS IS DETERMINED	PERSONS UP TO 1.99X POVERTY RATE	POVERTY RATE	LOW-INCOME TRACT	
				(YES)	(NO)				(YES)	(NO)
<b>Cambria Heights</b>										
Census Tract 614	1,414	1,411	99.8%	Yes		1,414	132	9.3%		No
Census Tract 534.01	2,125	2,090	98.4%	Yes		2,119	412	19.4%		No
Census Tract 590	1,466	1,444	98.5%	Yes		1,466	318	21.7%		No
Census Tract 592	1,516	1,516	100.0%	Yes		1,507	100	6.6%		No
Census Tract 594	1,768	1,756	99.3%	Yes		1,768	149	8.4%		No
Census Tract 596	1,272	1,255	98.7%	Yes		1,272	256	20.1%		No
Census Tract 598	1,798	1,774	98.7%	Yes		1,790	236	13.2%		No
Census Tract 600	1,102	1,094	99.3%	Yes		1,102	89	8.1%		No
Census Tract 606	1,351	1,345	99.6%	Yes		1,351	93	6.9%		No
Census Tract 608	1,564	1,506	96.3%	Yes		1,557	174	11.2%		No
Census Tract 610	1,551	1,542	99.4%	Yes		1,551	172	11.1%		No
Census Tract 612	2,022	2,022	100.0%	Yes		2,022	28	1.4%		No
Census Tract 622	2,083	2,068	99.3%	Yes		2,077	270	13.0%		No
<b>TOTAL Cambria Heights</b>	<b>21,032</b>	<b>20,823</b>	<b>99.0%</b>	<b>13</b>	<b>-</b>	<b>20,996</b>	<b>2,429</b>	<b>11.6%</b>	<b>-</b>	<b>13</b>
<b>College Point</b>										
Census Tract 907	1,434	1,025	71.5%	Yes		1,421	456	32.1%	Yes	
Census Tract 947	2,202	1,353	61.4%	Yes		2,202	652	29.6%	Yes	
Census Tract 919	5,309	4,399	82.9%	Yes		4,710	2,142	45.5%	Yes	
Census Tract 925	3,470	2,837	81.8%	Yes		3,469	1,428	41.2%	Yes	
Census Tract 929	7,036	5,877	83.5%	Yes		6,993	1,932	27.6%	Yes	
Census Tract 939	5,299	3,720	70.2%	Yes		5,269	1,166	22.1%		No
<b>TOTAL College Point</b>	<b>24,750</b>	<b>19,211</b>	<b>77.6%</b>	<b>6</b>	<b>-</b>	<b>24,064</b>	<b>7,776</b>	<b>32.3%</b>	<b>5</b>	<b>1</b>

NEIGHBORHOOD/CENSUS TRACT	TOTAL POPULATION	MINORITY POPULATION	MINORITY RATE	MINORITY TRACT		PERSONS FOR WHOM POVERTY STATUS IS DETERMINED	PERSONS UP TO 1.99X POVERTY RATE	POVERTY RATE	LOW-INCOME TRACT	
				(YES)	(NO)				(YES)	(NO)
<b>Corona</b>										
Census Tract 437.01	2,686	2,344	87.3%	Yes		2,294	944	41.2%	Yes	
Census Tract 437.02	7,125	6,556	92.0%	Yes		7,052	3,998	56.7%	Yes	
Census Tract 443.02	4,076	3,961	97.2%	Yes		4,076	2,016	49.5%	Yes	
Census Tract 455	14,284	12,794	89.6%	Yes		14,186	6,656	46.9%	Yes	
Census Tract 399	3,862	3,816	98.8%	Yes		3,786	1,586	41.9%	Yes	
Census Tract 411	3,775	3,743	99.2%	Yes		3,768	1,714	45.5%	Yes	
Census Tract 413	4,696	4,626	98.5%	Yes		4,589	2,778	60.5%	Yes	
Census Tract 415	4,358	4,060	93.2%	Yes		4,236	2,133	50.4%	Yes	
Census Tract 427	4,955	4,763	96.1%	Yes		4,859	2,418	49.8%	Yes	
Census Tract 439	3,610	3,454	95.7%	Yes		3,600	2,019	56.1%	Yes	
Census Tract 443.01	3,719	3,571	96.0%	Yes		3,718	1,986	53.4%	Yes	
<b>TOTAL Corona</b>	<b>57,146</b>	<b>53,688</b>	<b>93.9%</b>	<b>11</b>	<b>-</b>	<b>56,164</b>	<b>28,248</b>	<b>50.3%</b>	<b>11</b>	<b>-</b>
<b>Douglas Manor-Douglaston-Little Neck</b>										
Census Tract 1479	4,526	2,695	59.5%	Yes		4,504	814	18.1%		No
Census Tract 1483	2,900	1,150	39.7%		No	2,892	315	10.9%		No
Census Tract 1507.01	3,036	1,480	48.7%		No	3,032	307	10.1%		No
Census Tract 1507.02	3,067	1,282	41.8%		No	2,954	433	14.7%		No
Census Tract 1529.01	6,916	4,683	67.7%	Yes		6,884	1,393	20.2%		No
Census Tract 1529.02	4,955	2,872	58.0%	Yes		4,955	912	18.4%		No
<b>TOTAL Douglas Manor-Douglaston-Little Neck</b>	<b>25,400</b>	<b>14,162</b>	<b>55.8%</b>	<b>3</b>	<b>3</b>	<b>25,221</b>	<b>4,174</b>	<b>16.5%</b>	<b>-</b>	<b>6</b>
<b>East Elmhurst</b>										
Census Tract 353	2,273	2,153	94.7%	Yes		2,243	919	41.0%	Yes	
Census Tract 357	3,710	3,175	85.6%	Yes		3,200	1,153	36.0%	Yes	
Census Tract 361	2,238	2,165	96.7%	Yes		2,229	1,159	52.0%	Yes	
Census Tract 363	1,771	1,705	96.3%	Yes		1,751	689	39.3%	Yes	
Census Tract 365	2,992	2,921	97.6%	Yes		2,978	1,422	47.8%	Yes	
Census Tract 367	2,178	2,098	96.3%	Yes		2,147	986	45.9%	Yes	
Census Tract 371	1,335	1,316	98.6%	Yes		1,335	454	34.0%	Yes	
Census Tract 373	2,255	2,191	97.2%	Yes		2,249	850	37.8%	Yes	
<b>TOTAL East Elmhurst</b>	<b>18,752</b>	<b>17,724</b>	<b>94.5%</b>	<b>8</b>	<b>-</b>	<b>18,132</b>	<b>7,632</b>	<b>42.1%</b>	<b>8</b>	<b>-</b>

NEIGHBORHOOD/CENSUS TRACT	TOTAL POPULATION	MINORITY POPULATION	MINORITY RATE	MINORITY TRACT		PERSONS FOR WHOM POVERTY STATUS IS DETERMINED	PERSONS UP TO 1.99X POVERTY RATE	POVERTY RATE	LOW-INCOME TRACT	
				(YES)	(NO)				(YES)	(NO)
<b>East Flushing</b>										
Census Tract 861	2,032	1,875	92.3%	Yes		2,020	828	41.0%	Yes	
Census Tract 1185	1,978	1,838	92.9%	Yes		1,978	975	49.3%	Yes	
Census Tract 1187	2,484	2,195	88.4%	Yes		2,484	1,010	40.7%	Yes	
Census Tract 1189	2,050	1,721	84.0%	Yes		2,045	653	31.9%	Yes	
Census Tract 1191	2,985	2,681	89.8%	Yes		2,984	1,455	48.8%	Yes	
Census Tract 1193	1,978	1,606	81.2%	Yes		1,978	754	38.1%	Yes	
Census Tract 1195	1,453	1,004	69.1%	Yes		1,453	331	22.8%		No
Census Tract 1199	1,517	1,269	83.7%	Yes		1,506	579	38.4%	Yes	
Census Tract 1201	1,559	1,367	87.7%	Yes		1,559	614	39.4%	Yes	
Census Tract 1203	1,573	1,383	87.9%	Yes		1,573	687	43.7%	Yes	
Census Tract 1205	2,568	2,405	93.7%	Yes		2,543	1,531	60.2%	Yes	
Census Tract 1207	3,097	2,266	73.2%	Yes		3,088	967	31.3%	Yes	
<b>TOTAL East Flushing</b>	<b>25,274</b>	<b>21,610</b>	<b>85.5%</b>	<b>12</b>	<b>-</b>	<b>25,211</b>	<b>10,384</b>	<b>41.2%</b>	<b>11</b>	<b>1</b>

NEIGHBORHOOD/CENSUS TRACT	TOTAL POPULATION	MINORITY POPULATION	MINORITY RATE	MINORITY TRACT		PERSONS FOR WHOM POVERTY STATUS IS DETERMINED	PERSONS UP TO 1.99X POVERTY RATE	POVERTY RATE	LOW-INCOME TRACT	
				(YES)	(NO)				(YES)	(NO)
<b>Elmhurst</b>										
Census Tract 457	3,281	3,042	92.7%	Yes		3,206	928	28.9%	Yes	
Census Tract 459	3,719	3,625	97.5%	Yes		3,698	907	24.5%		No
Census Tract 473	4,328	3,625	83.8%	Yes		4,279	1,478	34.5%	Yes	
Census Tract 475	4,301	4,014	93.3%	Yes		4,301	1,346	31.3%	Yes	
Census Tract 499	5,260	4,523	86.0%	Yes		5,260	1,813	34.5%	Yes	
Census Tract 683	3,970	3,512	88.5%	Yes		3,953	1,217	30.8%	Yes	
Census Tract 267	5,353	4,958	92.6%	Yes		5,337	2,236	41.9%	Yes	
Census Tract 269.01	4,965	4,746	95.6%	Yes		4,907	1,717	35.0%	Yes	
Census Tract 269.02	3,603	3,406	94.5%	Yes		3,553	1,500	42.2%	Yes	
Census Tract 271	8,428	8,075	95.8%	Yes		8,428	3,435	40.8%	Yes	
Census Tract 461	2,464	2,274	92.3%	Yes		2,442	942	38.6%	Yes	
Census Tract 463	3,836	3,769	98.3%	Yes		3,828	1,708	44.6%	Yes	
Census Tract 465	4,172	4,136	99.1%	Yes		4,094	1,721	42.0%	Yes	
Census Tract 467	5,895	5,738	97.3%	Yes		5,788	3,379	58.4%	Yes	
Census Tract 469	8,207	8,120	98.9%	Yes		8,207	3,869	47.1%	Yes	
Census Tract 471	4,320	4,230	97.9%	Yes		4,320	2,302	53.3%	Yes	
Census Tract 481	6,434	5,996	93.2%	Yes		6,160	3,043	49.4%	Yes	
<b>TOTAL Elmhurst</b>	<b>82,536</b>	<b>77,789</b>	<b>94.2%</b>	<b>17</b>	<b>-</b>	<b>81,761</b>	<b>33,541</b>	<b>41.0%</b>	<b>16</b>	<b>1</b>
<b>Elmhurst-Maspeth</b>										
Census Tract 243	5,088	3,746	73.6%	Yes		5,049	1,204	23.8%		No
Census Tract 479	5,115	4,664	91.2%	Yes		5,104	2,281	44.7%	Yes	
Census Tract 485	4,366	4,028	92.3%	Yes		4,366	1,563	35.8%	Yes	
Census Tract 489	1,610	1,469	91.2%	Yes		1,610	461	28.6%	Yes	
Census Tract 265	3,722	3,437	92.3%	Yes		3,722	1,155	31.0%	Yes	
Census Tract 483	3,888	3,640	93.6%	Yes		3,888	1,718	44.2%	Yes	
<b>TOTAL Elmhurst-Maspeth</b>	<b>23,789</b>	<b>20,984</b>	<b>88.2%</b>	<b>6</b>	<b>-</b>	<b>23,739</b>	<b>8,382</b>	<b>35.3%</b>	<b>5</b>	<b>1</b>

NEIGHBORHOOD/CENSUS TRACT	TOTAL POPULATION	MINORITY POPULATION	MINORITY RATE	MINORITY TRACT		PERSONS FOR WHOM POVERTY STATUS IS DETERMINED	PERSONS UP TO 1.99X POVERTY RATE	POVERTY RATE	LOW-INCOME TRACT	
				(YES)	(NO)				(YES)	(NO)
<b>Far Rockaway-Bayswater</b>										
Census Tract 998.01	8,592	8,179	95.2%	Yes		8,395	2,150	25.6%		No
Census Tract 998.02	6,422	5,138	80.0%	Yes		6,422	3,373	52.5%	Yes	
Census Tract 1008.01	2,525	1,573	62.3%	Yes		2,525	459	18.2%		No
Census Tract 1008.02	8,976	6,352	70.8%	Yes		8,947	2,671	29.9%	Yes	
Census Tract 1032.01	6,509	6,295	96.7%	Yes		6,509	3,491	53.6%	Yes	
Census Tract 1010.01	12,253	9,338	76.2%	Yes		10,966	5,036	45.9%	Yes	
Census Tract 1010.02	4,359	1,353	31.0%		No	4,339	1,780	41.0%	Yes	
Census Tract 1032.02	8,121	4,566	56.2%	Yes		7,746	4,101	52.9%	Yes	
<b>TOTAL Far Rockaway-Bayswater</b>	<b>57,757</b>	<b>42,794</b>	<b>74.1%</b>	<b>7</b>	<b>1</b>	<b>55,849</b>	<b>23,061</b>	<b>41.3%</b>	<b>6</b>	<b>2</b>
<b>Flushing</b>										
Census Tract 797.01	6,676	6,245	93.5%	Yes		6,674	4,224	63.3%	Yes	
Census Tract 797.02	4,502	4,096	91.0%	Yes		4,496	2,959	65.8%	Yes	
Census Tract 845	4,863	4,595	94.5%	Yes		4,854	2,079	42.8%	Yes	
Census Tract 849	6,909	6,858	99.3%	Yes		6,909	4,058	58.7%	Yes	
Census Tract 853	5,563	5,401	97.1%	Yes		5,562	3,237	58.2%	Yes	
Census Tract 855	6,772	6,239	92.1%	Yes		6,753	3,756	55.6%	Yes	
Census Tract 857	5,171	4,814	93.1%	Yes		4,853	2,330	48.0%	Yes	
Census Tract 859	5,492	4,965	90.4%	Yes		5,480	1,936	35.3%	Yes	
Census Tract 865	4,311	3,785	87.8%	Yes		4,311	2,122	49.2%	Yes	
Census Tract 869	1,771	1,732	97.8%	Yes		1,771	1,209	68.3%	Yes	
Census Tract 871	2,643	2,560	96.9%	Yes		2,632	1,256	47.7%	Yes	
Census Tract 889.01	9,626	8,601	89.4%	Yes		9,485	4,503	47.5%	Yes	
Census Tract 1161	4,301	3,813	88.7%	Yes		3,796	2,206	58.1%	Yes	
<b>TOTAL Flushing</b>	<b>68,600</b>	<b>63,704</b>	<b>92.9%</b>	<b>13</b>	<b>-</b>	<b>67,576</b>	<b>35,875</b>	<b>53.1%</b>	<b>13</b>	<b>-</b>

NEIGHBORHOOD/CENSUS TRACT	TOTAL POPULATION	MINORITY POPULATION	MINORITY RATE	MINORITY TRACT		PERSONS FOR WHOM POVERTY STATUS IS DETERMINED	PERSONS UP TO 1.99X POVERTY RATE	POVERTY RATE	LOW-INCOME TRACT	
				(YES)	(NO)				(YES)	(NO)
<b>Forest Hills</b>										
Census Tract 737	1,930	910	47.2%		No	1,929	294	15.2%		No
Census Tract 749	1,429	435	30.4%		No	1,429	162	11.3%		No
Census Tract 757.02	4,898	2,441	49.8%		No	4,729	838	17.7%		No
Census Tract 769.01	4,407	2,365	53.7%	Yes		4,407	547	12.4%		No
Census Tract 645	1,927	881	45.7%		No	1,915	426	22.2%		No
Census Tract 707	2,547	1,321	51.9%	Yes		2,538	360	14.2%		No
Census Tract 709	2,869	1,582	55.1%	Yes		2,858	335	11.7%		No
Census Tract 711	6,448	3,207	49.7%		No	6,355	591	9.3%		No
Census Tract 713.03	5,431	2,251	41.4%		No	5,431	718	13.2%		No
Census Tract 713.04	6,054	2,680	44.3%		No	6,054	1,981	32.7%	Yes	
Census Tract 713.05	4,862	2,464	50.7%	Yes		4,862	730	15.0%		No
Census Tract 713.06	6,361	3,434	54.0%	Yes		6,361	927	14.6%		No
Census Tract 719	2,438	1,315	53.9%	Yes		2,438	725	29.7%	Yes	
Census Tract 721	4,579	1,990	43.5%		No	4,531	1,535	33.9%	Yes	
Census Tract 723	2,050	940	45.9%		No	2,050	244	11.9%		No
Census Tract 729	1,437	792	55.1%	Yes		1,428	160	11.2%		No
Census Tract 731	1,507	564	37.4%		No	1,507	198	13.1%		No
Census Tract 739	5,425	2,917	53.8%	Yes		5,266	667	12.7%		No
Census Tract 741	3,060	1,407	46.0%		No	3,051	618	20.3%		No
Census Tract 743	4,082	1,998	48.9%		No	4,082	1,116	27.3%	Yes	
Census Tract 745	4,014	1,577	39.3%		No	4,014	1,443	35.9%	Yes	
Census Tract 747	3,705	2,804	75.7%	Yes		3,705	943	25.5%		No
Census Tract 757.01	5,022	2,792	55.6%	Yes		5,022	627	12.5%		No
Census Tract 769.02	1,186	690	58.2%	Yes		1,186	281	23.7%		No
<b>TOTAL Forest Hills</b>	<b>87,668</b>	<b>43,757</b>	<b>49.9%</b>	<b>11</b>	<b>13</b>	<b>87,148</b>	<b>16,466</b>	<b>18.9%</b>	<b>5</b>	<b>19</b>
<b>Fresh Meadows-Utopia</b>										
Census Tract 1333	3,896	2,089	53.6%	Yes		3,896	939	24.1%		No
Census Tract 1339	1,302	537	41.2%		No	1,302	185	14.2%		No
Census Tract 1341	3,358	2,482	73.9%	Yes		3,358	902	26.9%		No
Census Tract 1347	10,944	8,931	81.6%	Yes		10,941	2,872	26.2%		No
<b>TOTAL Fresh Meadows-Utopia</b>	<b>19,500</b>	<b>14,039</b>	<b>72.0%</b>	<b>3</b>	<b>1</b>	<b>19,497</b>	<b>4,898</b>	<b>25.1%</b>	<b>-</b>	<b>4</b>

NEIGHBORHOOD/CENSUS TRACT	TOTAL POPULATION	MINORITY POPULATION	MINORITY RATE	MINORITY TRACT		PERSONS FOR WHOM POVERTY STATUS IS DETERMINED	PERSONS UP TO 1.99X POVERTY RATE	POVERTY RATE	LOW-INCOME TRACT	
				(YES)	(NO)				(YES)	(NO)
<b>Ft. Totten-Bay Terrace-Clearview</b>										
Census Tract 997.01	2,922	997	34.1%		No	2,922	279	9.5%		No
Census Tract 997.03	3,746	2,025	54.1%	Yes		3,728	322	8.6%		No
Census Tract 997.04	6,847	2,778	40.6%		No	6,834	1,162	17.0%		No
Census Tract 997.05	2,470	1,421	57.5%	Yes		2,470	201	8.1%		No
Census Tract 999	-	-	0.0%		No	-	-	0.0%		No
Census Tract 1017	6,005	3,171	52.8%	Yes		6,005	1,117	18.6%		No
<b>TOTAL Ft. Totten-Bay Terrace-Clearview</b>	<b>21,990</b>	<b>10,392</b>	<b>47.3%</b>	<b>3</b>	<b>3</b>	<b>21,959</b>	<b>3,081</b>	<b>14.0%</b>	<b>-</b>	<b>6</b>
<b>Glen Oaks-Floral Park-New Hyde Park</b>										
Census Tract 1579.03	4,741	3,319	70.0%	Yes		4,741	1,071	22.6%		No
Census Tract 1551.01	1,759	68	3.9%		No	1,759	340	19.3%		No
Census Tract 1551.02	8,929	5,025	56.3%	Yes		8,001	1,040	13.0%		No
Census Tract 1579.01	5,073	3,606	71.1%	Yes		5,069	794	15.7%		No
Census Tract 1579.02	4,129	2,959	71.7%	Yes		4,070	764	18.8%		No
<b>TOTAL Glen Oaks-Floral Park-New Hyde Park</b>	<b>24,631</b>	<b>14,977</b>	<b>60.8%</b>	<b>4</b>	<b>1</b>	<b>23,640</b>	<b>4,009</b>	<b>17.0%</b>	<b>-</b>	<b>5</b>
<b>Glendale</b>										
Census Tract 565	1,569	1,227	78.2%	Yes		1,569	516	32.9%	Yes	
Census Tract 567	5,175	3,612	69.8%	Yes		5,167	543	10.5%		No
Census Tract 577	4,169	1,808	43.4%		No	4,169	1,236	29.6%	Yes	
Census Tract 579	1,643	722	43.9%		No	1,643	408	24.8%		No
Census Tract 623	2,246	918	40.9%		No	2,246	335	14.9%		No
Census Tract 625	2,692	1,085	40.3%		No	2,692	343	12.7%		No
Census Tract 627	2,944	1,491	50.6%	Yes		2,944	723	24.6%		No
Census Tract 629	3,034	1,268	41.8%		No	3,031	521	17.2%		No
Census Tract 633.01	1,704	521	30.6%		No	1,704	321	18.8%		No
Census Tract 633.02	1,475	290	19.7%		No	1,457	177	12.1%		No
Census Tract 635	2,551	820	32.1%		No	2,547	782	30.7%	Yes	
Census Tract 637	3,432	1,165	33.9%		No	3,432	488	14.2%		No
Census Tract 639	3,043	1,454	47.8%		No	3,043	393	12.9%		No
<b>TOTAL Glendale</b>	<b>35,677</b>	<b>16,381</b>	<b>45.9%</b>	<b>3</b>	<b>10</b>	<b>35,644</b>	<b>6,786</b>	<b>19.0%</b>	<b>3</b>	<b>10</b>

NEIGHBORHOOD/CENSUS TRACT	TOTAL POPULATION	MINORITY POPULATION	MINORITY RATE	MINORITY TRACT		PERSONS FOR WHOM POVERTY STATUS IS DETERMINED	PERSONS UP TO 1.99X POVERTY RATE	POVERTY RATE	LOW-INCOME TRACT	
				(YES)	(NO)				(YES)	(NO)
<b>Hammels-Arverne-Edgemere</b>										
Census Tract 942.02	4,806	3,907	81.3%	Yes		4,806	2,362	49.1%	Yes	
Census Tract 942.03	6,602	3,172	48.0%		No	6,508	2,079	31.9%	Yes	
Census Tract 954	6,045	5,402	89.4%	Yes		5,842	2,195	37.6%	Yes	
Census Tract 964	6,573	5,790	88.1%	Yes		6,257	1,767	28.2%	Yes	
Census Tract 972.02	3,060	2,987	97.6%	Yes		3,055	1,847	60.5%	Yes	
Census Tract 972.03	7,356	7,087	96.3%	Yes		7,356	4,879	66.3%	Yes	
Census Tract 972.04	3,884	3,532	90.9%	Yes		3,327	1,542	46.3%	Yes	
Census Tract 992	4,339	3,912	90.2%	Yes		4,228	2,326	55.0%	Yes	
<b>TOTAL Hammels-Arverne-Edgemere</b>	<b>42,665</b>	<b>35,789</b>	<b>83.9%</b>	<b>7</b>	<b>1</b>	<b>41,379</b>	<b>18,997</b>	<b>45.9%</b>	<b>8</b>	<b>-</b>
<b>Hollis</b>										
Census Tract 482	1,427	1,356	95.0%	Yes		1,358	424	31.2%	Yes	
Census Tract 484	5,140	5,052	98.3%	Yes		5,140	622	12.1%		No
Census Tract 500	4,279	4,137	96.7%	Yes		3,914	1,325	33.9%	Yes	
Census Tract 502.01	1,384	1,384	100.0%	Yes		1,384	385	27.8%	Yes	
Census Tract 502.02	1,421	1,401	98.6%	Yes		1,404	371	26.4%		No
Census Tract 504	1,818	1,767	97.2%	Yes		1,810	470	26.0%		No
Census Tract 506	1,421	1,421	100.0%	Yes		1,421	401	28.2%	Yes	
Census Tract 508	2,008	1,958	97.5%	Yes		1,999	383	19.2%		No
Census Tract 510	1,816	1,769	97.4%	Yes		1,797	350	19.5%		No
<b>TOTAL Hollis</b>	<b>20,714</b>	<b>20,245</b>	<b>97.7%</b>	<b>9</b>	<b>-</b>	<b>20,227</b>	<b>4,731</b>	<b>23.4%</b>	<b>4</b>	<b>5</b>



NEIGHBORHOOD/CENSUS TRACT	TOTAL POPULATION	MINORITY POPULATION	MINORITY RATE	MINORITY TRACT		PERSONS FOR WHOM POVERTY STATUS IS DETERMINED	PERSONS UP TO 1.99X POVERTY RATE	POVERTY RATE	LOW-INCOME TRACT	
				(YES)	(NO)				(YES)	(NO)
<b>Hunters Point-Sunnyside-West Maspeth</b>										
Census Tract 185.01	3,182	1,919	60.3%	Yes		3,174	1,277	40.2%	Yes	
Census Tract 187	3,069	2,107	68.7%	Yes		3,025	986	32.6%	Yes	
Census Tract 189	3,136	2,226	71.0%	Yes		3,136	879	28.0%	Yes	
Census Tract 199	697	583	83.6%	Yes		347	217	62.5%	Yes	
Census Tract 205	1,176	1,080	91.8%	Yes		1,176	339	28.8%	Yes	
Census Tract 1	9,505	4,318	45.4%		No	9,487	1,010	10.6%		No
Census Tract 7	6,336	3,009	47.5%		No	6,307	917	14.5%		No
Census Tract 19	4,358	2,615	60.0%	Yes		4,358	625	14.3%		No
Census Tract 171	51	24	47.1%		No	49	9	18.4%		No
Census Tract 179	1,019	754	74.0%	Yes		1,019	410	40.2%	Yes	
Census Tract 181.01	3,497	2,297	65.7%	Yes		3,497	1,043	29.8%	Yes	
Census Tract 181.02	3,311	1,661	50.2%	Yes		3,303	661	20.0%		No
Census Tract 183	6,064	3,405	56.2%	Yes		6,016	1,370	22.8%		No
Census Tract 185.02	3,367	1,797	53.4%	Yes		3,358	1,085	32.3%	Yes	
Census Tract 219	-	-	0.0%		No	-	-	0.0%		No
Census Tract 235	7,766	6,837	88.0%	Yes		7,766	2,506	32.3%	Yes	
Census Tract 169	5,683	3,379	59.5%	Yes		5,671	1,862	32.8%	Yes	
Census Tract 253.01	4,386	2,762	63.0%	Yes		4,374	1,412	32.3%	Yes	
Census Tract 253.02	3,046	2,282	74.9%	Yes		3,046	969	31.8%	Yes	
<b>TOTAL Hunters Point-Sunnyside-West Maspeth</b>	<b>69,649</b>	<b>43,055</b>	<b>61.8%</b>	<b>15</b>	<b>4</b>	<b>69,109</b>	<b>17,577</b>	<b>25.4%</b>	<b>12</b>	<b>7</b>

NEIGHBORHOOD/CENSUS TRACT	TOTAL POPULATION	MINORITY POPULATION	MINORITY RATE	MINORITY TRACT		PERSONS FOR WHOM POVERTY STATUS IS DETERMINED	PERSONS UP TO 1.99X POVERTY RATE	POVERTY RATE	LOW-INCOME TRACT	
				(YES)	(NO)				(YES)	(NO)
<b>Jackson Heights</b>										
Census Tract 273	7,116	6,966	97.9%	Yes		7,073	3,652	51.6%	Yes	
Census Tract 275	6,820	6,474	94.9%	Yes		6,657	2,883	43.3%	Yes	
Census Tract 277	7,747	7,158	92.4%	Yes		7,734	2,747	35.5%	Yes	
Census Tract 279	6,220	5,130	82.5%	Yes		6,185	2,128	34.4%	Yes	
Census Tract 281	5,013	3,434	68.5%	Yes		5,013	1,482	29.6%	Yes	
Census Tract 283	7,508	5,923	78.9%	Yes		7,508	2,374	31.6%	Yes	
Census Tract 285	4,987	3,160	63.4%	Yes		4,952	1,817	36.7%	Yes	
Census Tract 287	6,293	4,423	70.3%	Yes		6,293	1,840	29.2%	Yes	
Census Tract 289	5,158	3,819	74.0%	Yes		5,158	1,844	35.8%	Yes	
Census Tract 291	6,368	5,687	89.3%	Yes		6,073	2,211	36.4%	Yes	
Census Tract 309.02	6,590	5,387	81.7%	Yes		6,547	2,738	41.8%	Yes	
Census Tract 309.03	5,722	5,163	90.2%	Yes		5,699	1,559	27.4%	Yes	
Census Tract 309.04	3,179	2,219	69.8%	Yes		3,179	1,008	31.7%	Yes	
Census Tract 327	3,702	3,331	90.0%	Yes		3,668	1,454	39.6%	Yes	
Census Tract 329	3,244	2,829	87.2%	Yes		3,237	1,010	31.2%	Yes	
Census Tract 337	2,999	2,836	94.6%	Yes		2,999	910	30.3%	Yes	
Census Tract 339	2,677	2,147	80.2%	Yes		2,672	1,301	48.7%	Yes	
Census Tract 347	2,966	2,696	90.9%	Yes		2,783	929	33.4%	Yes	
Census Tract 351	3,737	3,237	86.6%	Yes		3,737	1,550	41.5%	Yes	
<b>TOTAL Jackson Heights</b>	<b>98,046</b>	<b>82,019</b>	<b>83.7%</b>	<b>19</b>	<b>-</b>	<b>97,167</b>	<b>35,437</b>	<b>36.5%</b>	<b>19</b>	<b>-</b>

NEIGHBORHOOD/CENSUS TRACT	TOTAL POPULATION	MINORITY POPULATION	MINORITY RATE	MINORITY TRACT		PERSONS FOR WHOM POVERTY STATUS IS DETERMINED	PERSONS UP TO 1.99X POVERTY RATE	POVERTY RATE	LOW-INCOME TRACT	
				(YES)	(NO)				(YES)	(NO)
<b>Jamaica</b>										
Census Tract 204	2,350	2,252	95.8%	Yes		2,324	1,026	44.1%	Yes	
Census Tract 206	1,855	1,686	90.9%	Yes		1,855	680	36.7%	Yes	
Census Tract 208	3,136	2,769	88.3%	Yes		3,119	824	26.4%		No
Census Tract 212	2,434	2,240	92.0%	Yes		2,359	1,225	51.9%	Yes	
Census Tract 238	4,516	4,424	98.0%	Yes		4,486	2,273	50.7%	Yes	
Census Tract 240	6,826	6,677	97.8%	Yes		6,776	3,908	57.7%	Yes	
Census Tract 246	-	-	0.0%		No	-	-	0.0%		No
Census Tract 444	3,529	3,393	96.1%	Yes		3,526	1,778	50.4%	Yes	
Census Tract 446.01	3,361	3,335	99.2%	Yes		3,360	1,408	41.9%	Yes	
Census Tract 446.02	4,961	4,855	97.9%	Yes		4,757	2,923	61.4%	Yes	
Census Tract 460	6,049	5,969	98.7%	Yes		6,049	2,939	48.6%	Yes	
Census Tract 462	6,907	6,770	98.0%	Yes		6,589	2,712	41.2%	Yes	
Census Tract 468	3,340	3,302	98.9%	Yes		3,340	1,021	30.6%	Yes	
Census Tract 470	3,197	3,163	98.9%	Yes		3,197	1,071	33.5%	Yes	
Census Tract 480	2,293	2,232	97.3%	Yes		2,293	658	28.7%	Yes	
<b>TOTAL Jamaica</b>	<b>54,754</b>	<b>53,067</b>	<b>96.9%</b>	<b>14</b>	<b>1</b>	<b>54,030</b>	<b>24,446</b>	<b>45.2%</b>	<b>13</b>	<b>2</b>
<b>Jamaica Estates-Holliswood</b>										
Census Tract 458	2,348	2,066	88.0%	Yes		2,348	656	27.9%	Yes	
Census Tract 464	1,999	1,723	86.2%	Yes		1,630	345	21.2%		No
Census Tract 466	3,882	3,482	89.7%	Yes		3,882	1,040	26.8%		No
Census Tract 472	3,664	2,845	77.6%	Yes		3,299	605	18.3%		No
Census Tract 476	1,419	978	68.9%	Yes		1,419	109	7.7%		No
Census Tract 478	4,925	4,105	83.4%	Yes		4,923	1,351	27.4%	Yes	
Census Tract 492	5,444	5,080	93.3%	Yes		5,437	1,005	18.5%		No
Census Tract 1277	3,615	823	22.8%		No	3,579	435	12.2%		No
<b>TOTAL Jamaica Estates-Holliswood</b>	<b>27,296</b>	<b>21,102</b>	<b>77.3%</b>	<b>7</b>	<b>1</b>	<b>26,517</b>	<b>5,546</b>	<b>20.9%</b>	<b>2</b>	<b>6</b>

NEIGHBORHOOD/CENSUS TRACT	TOTAL POPULATION	MINORITY POPULATION	MINORITY RATE	MINORITY TRACT		PERSONS FOR WHOM POVERTY STATUS IS DETERMINED	PERSONS UP TO 1.99X POVERTY RATE	POVERTY RATE	LOW-INCOME TRACT	
				(YES)	(NO)				(YES)	(NO)
<b>Kew Gardens</b>										
Census Tract 773	2,093	940	44.9%		No	2,093	437	20.9%		No
Census Tract 134	4,678	2,649	56.6%	Yes		4,662	1,745	37.4%	Yes	
Census Tract 136	1,874	710	37.9%		No	1,874	410	21.9%		No
Census Tract 138	3,608	2,312	64.1%	Yes		3,606	721	20.0%		No
Census Tract 140	3,766	1,950	51.8%	Yes		3,707	851	23.0%		No
Census Tract 216	4,123	2,706	65.6%	Yes		4,092	1,032	25.2%		No
Census Tract 775	2,234	698	31.2%		No	2,234	269	12.0%		No
<b>TOTAL Kew Gardens</b>	<b>22,376</b>	<b>11,965</b>	<b>53.5%</b>	<b>4</b>	<b>3</b>	<b>22,268</b>	<b>5,465</b>	<b>24.5%</b>	<b>1</b>	<b>6</b>
<b>Kew Gardens Hills</b>										
Census Tract 779.02	4,829	921	19.1%		No	4,829	990	20.5%		No
Census Tract 779.03	3,166	1,368	43.2%		No	3,164	531	16.8%		No
Census Tract 779.04	5,781	2,565	44.4%		No	5,700	1,997	35.0%	Yes	
Census Tract 779.05	2,626	1,731	65.9%	Yes		2,497	407	16.3%		No
Census Tract 779.06	3,388	1,698	50.1%	Yes		3,369	849	25.2%		No
Census Tract 779.07	3,500	880	25.1%		No	3,330	1,474	44.3%	Yes	
Census Tract 779.08	3,760	2,781	74.0%	Yes		3,494	1,947	55.7%	Yes	
Census Tract 809	7,240	4,149	57.3%	Yes		6,750	1,765	26.1%		No
Census Tract 1257	3,248	2,735	84.2%	Yes		3,119	1,178	37.8%	Yes	
<b>TOTAL Kew Gardens Hills</b>	<b>37,538</b>	<b>18,828</b>	<b>50.2%</b>	<b>5</b>	<b>4</b>	<b>36,252</b>	<b>11,138</b>	<b>30.7%</b>	<b>4</b>	<b>5</b>

NEIGHBORHOOD/CENSUS TRACT	TOTAL POPULATION	MINORITY POPULATION	MINORITY RATE	MINORITY TRACT		PERSONS FOR WHOM POVERTY STATUS IS DETERMINED	PERSONS UP TO 1.99X POVERTY RATE	POVERTY RATE	LOW-INCOME TRACT	
				(YES)	(NO)				(YES)	(NO)
<b>Laurelton</b>										
Census Tract 328	2,769	2,742	99.0%	Yes		2,711	461	17.0%		No
Census Tract 358	4,179	4,110	98.3%	Yes		4,173	630	15.1%		No
Census Tract 616.01	2,145	2,104	98.1%	Yes		2,145	235	11.0%		No
Census Tract 618	1,796	1,731	96.4%	Yes		1,747	209	12.0%		No
Census Tract 620	1,431	1,406	98.3%	Yes		1,425	66	4.6%		No
Census Tract 626	2,805	2,774	98.9%	Yes		2,799	576	20.6%		No
Census Tract 630	1,503	1,478	98.3%	Yes		1,503	103	6.9%		No
Census Tract 632	2,601	2,562	98.5%	Yes		2,593	364	14.0%		No
Census Tract 646	2,976	2,959	99.4%	Yes		2,969	633	21.3%		No
Census Tract 650	2,742	2,666	97.2%	Yes		2,726	358	13.1%		No
Census Tract 682	994	984	99.0%	Yes		975	132	13.5%		No
<b>TOTAL Laurelton</b>	<b>25,941</b>	<b>25,516</b>	<b>98.4%</b>	<b>11</b>	<b>-</b>	<b>25,766</b>	<b>3,767</b>	<b>14.6%</b>	<b>-</b>	<b>11</b>
<b>Lindenwood-Howard Beach</b>										
Census Tract 62.01	5,593	2,226	39.8%		No	5,593	1,136	20.3%		No
Census Tract 62.02	6,459	3,529	54.6%	Yes		6,459	2,616	40.5%	Yes	
Census Tract 892	7,916	1,098	13.9%		No	7,721	1,200	15.5%		No
Census Tract 884	8,345	1,774	21.3%		No	8,304	1,859	22.4%		No
<b>TOTAL Lindenwood-Howard Beach</b>	<b>28,313</b>	<b>8,627</b>	<b>30.5%</b>	<b>1</b>	<b>3</b>	<b>28,077</b>	<b>6,811</b>	<b>24.3%</b>	<b>1</b>	<b>3</b>

NEIGHBORHOOD/CENSUS TRACT	TOTAL POPULATION	MINORITY POPULATION	MINORITY RATE	MINORITY TRACT		PERSONS FOR WHOM POVERTY STATUS IS DETERMINED	PERSONS UP TO 1.99X POVERTY RATE	POVERTY RATE	LOW-INCOME TRACT	
				(YES)	(NO)				(YES)	(NO)
<b>Maspeth</b>										
Census Tract 493.01	2,209	1,441	65.2%	Yes		2,209	643	29.1%	Yes	
Census Tract 493.02	3,068	1,960	63.9%	Yes		2,833	614	21.7%		No
Census Tract 495	1,515	509	33.6%		No	1,503	228	15.2%		No
Census Tract 497	3,131	2,060	65.8%	Yes		3,131	873	27.9%	Yes	
Census Tract 511	2,290	1,021	44.6%		No	2,290	436	19.0%		No
Census Tract 513	2,439	992	40.7%		No	2,439	493	20.2%		No
Census Tract 515	3,446	1,275	37.0%		No	3,446	731	21.2%		No
Census Tract 517	2,007	698	34.8%		No	2,000	479	24.0%		No
Census Tract 521	2,253	745	33.1%		No	2,244	669	29.8%	Yes	
Census Tract 599	1,255	382	30.4%		No	1,250	346	27.7%	Yes	
Census Tract 601	2,324	1,185	51.0%	Yes		2,310	572	24.8%		No
Census Tract 525	2,543	1,136	44.7%		No	2,543	798	31.4%	Yes	
Census Tract 531	3,417	1,453	42.5%		No	3,398	1,090	32.1%	Yes	
Census Tract 535	1,432	1,008	70.4%	Yes		1,432	494	34.5%	Yes	
<b>TOTAL Maspeth</b>	<b>33,329</b>	<b>15,865</b>	<b>47.6%</b>	<b>5</b>	<b>9</b>	<b>33,028</b>	<b>8,466</b>	<b>25.6%</b>	<b>7</b>	<b>7</b>
<b>Middle Village</b>										
Census Tract 505	1,529	856	56.0%	Yes		1,529	500	32.7%	Yes	
Census Tract 507	4,102	2,263	55.2%	Yes		4,102	1,598	39.0%	Yes	
Census Tract 603	2,095	869	41.5%		No	2,088	611	29.3%	Yes	
Census Tract 607.01	14	-	0.0%		No	14	-	0.0%		No
Census Tract 619	2,683	615	22.9%		No	2,683	445	16.6%		No
Census Tract 621	2,896	1,321	45.6%		No	2,886	645	22.3%		No
Census Tract 655.01	-	-	0.0%		No	-	-	0.0%		No
Census Tract 657.02	1,802	557	30.9%		No	1,791	347	19.4%		No
Census Tract 657.03	2,746	564	20.5%		No	2,745	422	15.4%		No
Census Tract 659	1,884	399	21.2%		No	1,884	196	10.4%		No
Census Tract 661	1,647	271	16.5%		No	1,628	244	15.0%		No
Census Tract 663	2,771	686	24.8%		No	2,771	162	5.8%		No
Census Tract 665.01	4,149	934	22.5%		No	4,148	611	14.7%		No
Census Tract 667.01	2,800	758	27.1%		No	2,800	621	22.2%		No
Census Tract 669	1,642	250	15.2%		No	1,636	343	21.0%		No
Census Tract 671	2,455	808	32.9%		No	2,429	246	10.1%		No
Census Tract 677	1,883	368	19.5%		No	1,883	223	11.8%		No
Census Tract 679	4,344	2,425	55.8%	Yes		3,964	1,851	46.7%	Yes	
<b>TOTAL Middle Village</b>	<b>41,442</b>	<b>13,944</b>	<b>33.6%</b>	<b>3</b>	<b>15</b>	<b>40,981</b>	<b>9,065</b>	<b>22.1%</b>	<b>4</b>	<b>14</b>

NEIGHBORHOOD/CENSUS TRACT	TOTAL POPULATION	MINORITY POPULATION	MINORITY RATE	MINORITY TRACT		PERSONS FOR WHOM POVERTY STATUS IS DETERMINED	PERSONS UP TO 1.99X POVERTY RATE	POVERTY RATE	LOW-INCOME TRACT	
				(YES)	(NO)				(YES)	(NO)
<b>Murray Hill</b>										
Census Tract 863	6,613	6,105	92.3%	Yes		6,613	3,505	53.0%	Yes	
Census Tract 1047	6,755	4,761	70.5%	Yes		6,755	2,312	34.2%	Yes	
Census Tract 1059	3,907	1,706	43.7%		No	3,906	866	22.2%		No
Census Tract 1141	2,362	1,346	57.0%	Yes		2,356	425	18.0%		No
Census Tract 1147	1,726	964	55.9%	Yes		1,726	228	13.2%		No
Census Tract 1151	915	464	50.7%	Yes		907	243	26.8%		No
Census Tract 1155	2,150	1,772	82.4%	Yes		2,150	1,108	51.5%	Yes	
Census Tract 1157	3,207	2,653	82.7%	Yes		3,207	1,195	37.3%	Yes	
Census Tract 1159	4,256	3,854	90.6%	Yes		4,255	1,507	35.4%	Yes	
Census Tract 1163	9,346	8,507	91.0%	Yes		8,665	5,948	68.6%	Yes	
Census Tract 1167	1,676	1,646	98.2%	Yes		1,659	943	56.8%	Yes	
Census Tract 1171	2,359	1,743	73.9%	Yes		2,359	759	32.2%	Yes	
Census Tract 1175	4,830	3,122	64.6%	Yes		4,822	1,294	26.8%		No
<b>TOTAL Murray Hill</b>	<b>50,102</b>	<b>38,643</b>	<b>77.1%</b>	<b>12</b>	<b>1</b>	<b>49,380</b>	<b>20,333</b>	<b>41.2%</b>	<b>8</b>	<b>5</b>
<b>North Corona</b>										
Census Tract 375	4,116	4,023	97.7%	Yes		4,105	1,942	47.3%	Yes	
Census Tract 377	3,620	3,603	99.5%	Yes		3,553	1,188	33.4%	Yes	
Census Tract 379	6,851	6,788	99.1%	Yes		6,794	3,430	50.5%	Yes	
Census Tract 381	7,216	7,037	97.5%	Yes		7,119	3,852	54.1%	Yes	
Census Tract 401	7,686	7,662	99.7%	Yes		7,616	4,289	56.3%	Yes	
Census Tract 403	7,324	7,283	99.4%	Yes		7,324	3,586	49.0%	Yes	
Census Tract 405	3,377	3,347	99.1%	Yes		3,241	1,515	46.7%	Yes	
Census Tract 407	9,109	8,869	97.4%	Yes		8,901	5,110	57.4%	Yes	
Census Tract 409	5,560	5,492	98.8%	Yes		5,511	2,837	51.5%	Yes	
<b>TOTAL North Corona</b>	<b>54,859</b>	<b>54,104</b>	<b>98.6%</b>	<b>9</b>	<b>-</b>	<b>54,164</b>	<b>27,749</b>	<b>51.2%</b>	<b>9</b>	<b>-</b>
<b>Oakland Gardens</b>										
Census Tract 1291.02	3,912	1,735	44.4%		No	3,912	386	9.9%		No
Census Tract 1291.03	3,887	1,654	42.6%		No	3,887	806	20.7%		No
Census Tract 1367	5,846	4,140	70.8%	Yes		5,846	1,523	26.1%		No
Census Tract 1385.01	4,617	3,088	66.9%	Yes		4,617	1,115	24.1%		No
Census Tract 1291.04	4,455	2,659	59.7%	Yes		4,455	829	18.6%		No
Census Tract 1377	7,123	5,620	78.9%	Yes		7,046	1,480	21.0%		No
<b>TOTAL Oakland Gardens</b>	<b>29,840</b>	<b>18,896</b>	<b>63.3%</b>	<b>4</b>	<b>2</b>	<b>29,763</b>	<b>6,139</b>	<b>20.6%</b>	<b>-</b>	<b>6</b>

NEIGHBORHOOD/CENSUS TRACT	TOTAL POPULATION	MINORITY POPULATION	MINORITY RATE	MINORITY TRACT		PERSONS FOR WHOM POVERTY STATUS IS DETERMINED	PERSONS UP TO 1.99X POVERTY RATE	POVERTY RATE	LOW-INCOME TRACT	
				(YES)	(NO)				(YES)	(NO)
<b>Old Astoria</b>										
Census Tract 69	3,699	1,922	52.0%	Yes		3,431	1,158	33.8%	Yes	
Census Tract 71	3,344	1,467	43.9%		No	3,344	700	20.9%		No
Census Tract 73	3,933	1,873	47.6%		No	3,933	1,014	25.8%		No
Census Tract 79	2,685	1,422	53.0%	Yes		2,685	1,021	38.0%	Yes	
Census Tract 81	1,269	783	61.7%	Yes		1,262	320	25.4%		No
Census Tract 83	2,409	1,617	67.1%	Yes		2,409	639	26.5%		No
Census Tract 87	4,052	3,657	90.3%	Yes		4,052	3,076	75.9%	Yes	
Census Tract 91	2,303	1,156	50.2%	Yes		2,303	535	23.2%		No
<b>TOTAL Old Astoria</b>	<b>23,694</b>	<b>13,897</b>	<b>58.7%</b>	<b>6</b>	<b>2</b>	<b>23,419</b>	<b>8,463</b>	<b>36.1%</b>	<b>3</b>	<b>5</b>
<b>Oyster Bay</b>										
Census Tract 9901	-	-	0.0%		No	-	-	0.0%		No
<b>TOTAL Oyster Bay</b>	<b>-</b>	<b>-</b>	<b>0.0%</b>	<b>-</b>	<b>1</b>	<b>-</b>	<b>-</b>	<b>0.0%</b>	<b>-</b>	<b>1</b>
<b>Ozone Park</b>										
Census Tract 40.02	1,459	1,296	88.8%	Yes		1,450	586	40.4%	Yes	
Census Tract 86	2,846	2,040	71.7%	Yes		2,840	781	27.5%	Yes	
Census Tract 88	3,663	2,327	63.5%	Yes		3,663	837	22.9%		No
Census Tract 44.01	3,732	3,439	92.1%	Yes		3,732	1,709	45.8%	Yes	
Census Tract 50	49	40	81.6%	Yes		49	40	81.6%	Yes	
Census Tract 54	5,862	4,927	84.0%	Yes		5,829	1,818	31.2%	Yes	
Census Tract 58	6,355	4,756	74.8%	Yes		6,355	1,470	23.1%		No
<b>TOTAL Ozone Park</b>	<b>23,966</b>	<b>18,825</b>	<b>78.5%</b>	<b>7</b>	<b>-</b>	<b>23,918</b>	<b>7,241</b>	<b>30.3%</b>	<b>5</b>	<b>2</b>



NEIGHBORHOOD/CENSUS TRACT	TOTAL POPULATION	MINORITY POPULATION	MINORITY RATE	MINORITY TRACT		PERSONS FOR WHOM POVERTY STATUS IS DETERMINED	PERSONS UP TO 1.99X POVERTY RATE	POVERTY RATE	LOW-INCOME TRACT	
				(YES)	(NO)				(YES)	(NO)
<b>park-cemetery-etc-Queens</b>										
Census Tract 99	-	-	0.0%		No	-	-	0.0%		No
Census Tract 916.02	-	-	0.0%		No	-	-	0.0%		No
Census Tract 918	11	-	0.0%		No	11	-	0.0%		No
Census Tract 561	17	17	100.0%	Yes		17	-	0.0%		No
Census Tract 641.02	-	-	0.0%		No	-	-	0.0%		No
Census Tract 229	-	-	0.0%		No	-	-	0.0%		No
Census Tract 793	-	-	0.0%		No	-	-	0.0%		No
Census Tract 1283	-	-	0.0%		No	-	-	0.0%		No
Census Tract 383.01	-	-	0.0%		No	-	-	0.0%		No
Census Tract 383.02	-	-	0.0%		No	-	-	0.0%		No
Census Tract 299	-	-	0.0%		No	-	-	0.0%		No
Census Tract 1211	-	-	0.0%		No	-	-	0.0%		No
Census Tract 624	-	-	0.0%		No	-	-	0.0%		No
Census Tract 1385.02	39	24	61.5%	Yes		39	24	61.5%	Yes	
Census Tract 1072.02	-	-	0.0%		No	-	-	0.0%		No
<b>TOTAL park-cemetery-etc-Queens</b>	<b>67</b>	<b>41</b>	<b>61.2%</b>	<b>2</b>	<b>13</b>	<b>67</b>	<b>24</b>	<b>35.8%</b>	<b>1</b>	<b>14</b>
<b>PomonoK-Flushing Heights-Hillcrest</b>										
Census Tract 1223	3,438	2,486	72.3%	Yes		3,438	819	23.8%		No
Census Tract 1227.01	11,356	8,272	72.8%	Yes		11,317	2,913	25.7%		No
Census Tract 1227.02	7,519	6,231	82.9%	Yes		7,519	4,641	61.7%	Yes	
Census Tract 1241	3,666	2,530	69.0%	Yes		3,659	833	22.8%		No
Census Tract 1247	3,508	1,969	56.1%	Yes		3,508	1,237	35.3%	Yes	
Census Tract 1265	1,743	1,172	67.2%	Yes		1,743	576	33.0%	Yes	
Census Tract 1267	4,716	3,153	66.9%	Yes		2,491	1,129	45.3%	Yes	
<b>TOTAL PomonoK-Flushing Heights-Hillcrest</b>	<b>35,946</b>	<b>25,813</b>	<b>71.8%</b>	<b>7</b>	<b>-</b>	<b>33,675</b>	<b>12,148</b>	<b>36.1%</b>	<b>4</b>	<b>3</b>

NEIGHBORHOOD/CENSUS TRACT	TOTAL POPULATION	MINORITY POPULATION	MINORITY RATE	MINORITY TRACT		PERSONS FOR WHOM POVERTY STATUS IS DETERMINED	PERSONS UP TO 1.99X POVERTY RATE	POVERTY RATE	LOW-INCOME TRACT	
				(YES)	(NO)				(YES)	(NO)
<b>Queens Village</b>										
Census Tract 496	3,146	3,053	97.0%	Yes		3,146	555	17.6%		No
Census Tract 512	2,512	2,503	99.6%	Yes		2,481	473	19.1%		No
Census Tract 516	2,183	2,171	99.5%	Yes		2,175	563	25.9%		No
Census Tract 532	1,996	1,985	99.4%	Yes		1,973	495	25.1%		No
Census Tract 536.01	2,099	2,073	98.8%	Yes		2,099	290	13.8%		No
Census Tract 538	1,781	1,774	99.6%	Yes		1,781	395	22.2%		No
Census Tract 540	4,290	4,260	99.3%	Yes		4,264	1,248	29.3%	Yes	
Census Tract 542	4,737	4,348	91.8%	Yes		4,731	864	18.3%		No
Census Tract 548	2,354	2,324	98.7%	Yes		2,354	465	19.8%		No
Census Tract 552	2,955	2,800	94.8%	Yes		2,880	1,000	34.7%	Yes	
Census Tract 554	2,530	2,128	84.1%	Yes		2,530	743	29.4%	Yes	
Census Tract 556	2,282	2,103	92.2%	Yes		2,246	501	22.3%		No
Census Tract 558	1,702	1,481	87.0%	Yes		1,702	248	14.6%		No
Census Tract 560	1,809	1,521	84.1%	Yes		1,809	599	33.1%	Yes	
Census Tract 562	1,631	1,343	82.3%	Yes		1,631	404	24.8%		No
Census Tract 564	1,178	1,012	85.9%	Yes		1,178	215	18.3%		No
Census Tract 566	1,316	1,189	90.3%	Yes		1,316	255	19.4%		No
Census Tract 568	5,039	4,777	94.8%	Yes		4,996	1,126	22.5%		No
Census Tract 580	4,140	4,106	99.2%	Yes		4,067	1,182	29.1%	Yes	
Census Tract 582	4,838	4,725	97.7%	Yes		4,774	1,130	23.7%		No
<b>TOTAL Queens Village</b>	<b>54,518</b>	<b>51,676</b>	<b>94.8%</b>	<b>20</b>	<b>-</b>	<b>54,133</b>	<b>12,751</b>	<b>23.6%</b>	<b>5</b>	<b>15</b>
<b>Queensboro Hill</b>										
Census Tract 799	3,101	2,883	93.0%	Yes		3,088	1,239	40.1%	Yes	
Census Tract 803.01	3,859	3,363	87.1%	Yes		3,849	1,935	50.3%	Yes	
Census Tract 803.02	3,476	2,840	81.7%	Yes		3,476	1,139	32.8%	Yes	
Census Tract 837	5,283	4,943	93.6%	Yes		5,271	2,113	40.1%	Yes	
Census Tract 1215	4,447	3,645	82.0%	Yes		4,419	1,460	33.0%	Yes	
<b>TOTAL Queensboro Hill</b>	<b>20,166</b>	<b>17,674</b>	<b>87.6%</b>	<b>5</b>	<b>-</b>	<b>20,103</b>	<b>7,886</b>	<b>39.2%</b>	<b>5</b>	<b>-</b>

NEIGHBORHOOD/CENSUS TRACT	TOTAL POPULATION	MINORITY POPULATION	MINORITY RATE	MINORITY TRACT		PERSONS FOR WHOM POVERTY STATUS IS DETERMINED	PERSONS UP TO 1.99X POVERTY RATE	POVERTY RATE	LOW-INCOME TRACT	
				(YES)	(NO)				(YES)	(NO)
<b>Queensbridge-Ravenswood-Long Island City</b>										
Census Tract 25	6,802	6,581	96.8%	Yes		6,802	5,037	74.1%	Yes	
Census Tract 31	1,144	798	69.8%	Yes		1,143	375	32.8%	Yes	
Census Tract 33	3,569	2,458	68.9%	Yes		3,568	1,101	30.9%	Yes	
Census Tract 37	-	-	0.0%		No	-	-	0.0%		No
Census Tract 39	1,439	981	68.2%	Yes		1,439	701	48.7%	Yes	
Census Tract 43	2,283	2,197	96.2%	Yes		2,266	1,577	69.6%	Yes	
Census Tract 51	1,866	1,359	72.8%	Yes		1,866	1,051	56.3%	Yes	
Census Tract 55	952	716	75.2%	Yes		952	290	30.5%	Yes	
Census Tract 85	883	551	62.4%	Yes		878	511	58.2%	Yes	
<b>TOTAL Queensbridge-Ravenswood-Long Island City</b>	<b>18,938</b>	<b>15,641</b>	<b>82.6%</b>	<b>8</b>	<b>1</b>	<b>18,914</b>	<b>10,643</b>	<b>56.3%</b>	<b>8</b>	<b>1</b>
<b>Rego Park</b>										
Census Tract 687	4,188	2,673	63.8%	Yes		4,188	1,113	26.6%		No
Census Tract 693	3,151	2,129	67.6%	Yes		3,151	955	30.3%	Yes	
Census Tract 695	2,211	1,193	54.0%	Yes		2,196	613	27.9%	Yes	
Census Tract 697.01	4,322	2,632	60.9%	Yes		4,322	1,079	25.0%		No
Census Tract 697.02	3,518	2,052	58.3%	Yes		3,518	522	14.8%		No
Census Tract 703	2,103	1,145	54.4%	Yes		2,103	444	21.1%		No
Census Tract 717.01	4,805	2,649	55.1%	Yes		4,805	1,717	35.7%	Yes	
Census Tract 717.02	3,915	2,730	69.7%	Yes		3,915	1,031	26.3%		No
<b>TOTAL Rego Park</b>	<b>28,213</b>	<b>17,203</b>	<b>61.0%</b>	<b>8</b>	<b>-</b>	<b>28,198</b>	<b>7,474</b>	<b>26.5%</b>	<b>3</b>	<b>5</b>

NEIGHBORHOOD/CENSUS TRACT	TOTAL POPULATION	MINORITY POPULATION	MINORITY RATE	MINORITY TRACT		PERSONS FOR WHOM POVERTY STATUS IS DETERMINED	PERSONS UP TO 1.99X POVERTY RATE	POVERTY RATE	LOW-INCOME TRACT	
				(YES)	(NO)				(YES)	(NO)
<b>Richmond Hill</b>										
Census Tract 112	2,279	1,746	76.6%	Yes		2,259	734	32.5%	Yes	
Census Tract 114	1,303	1,041	79.9%	Yes		1,303	720	55.3%	Yes	
Census Tract 26	2,272	1,916	84.3%	Yes		2,272	807	35.5%	Yes	
Census Tract 116	1,980	1,785	90.2%	Yes		1,969	622	31.6%	Yes	
Census Tract 126.01	2,750	2,575	93.6%	Yes		2,745	736	26.8%		No
Census Tract 126.02	2,792	2,405	86.1%	Yes		2,792	1,018	36.5%	Yes	
Census Tract 128	2,380	1,782	74.9%	Yes		2,364	715	30.2%	Yes	
Census Tract 130	1,688	1,048	62.1%	Yes		1,682	585	34.8%	Yes	
Census Tract 24	2,382	2,175	91.3%	Yes		2,382	776	32.6%	Yes	
Census Tract 28	3,573	3,079	86.2%	Yes		3,560	1,255	35.3%	Yes	
Census Tract 110	3,234	2,848	88.1%	Yes		3,234	887	27.4%	Yes	
Census Tract 108	3,364	3,228	96.0%	Yes		3,334	1,295	38.8%	Yes	
Census Tract 118	2,522	2,472	98.0%	Yes		2,522	868	34.4%	Yes	
Census Tract 120	2,365	2,251	95.2%	Yes		2,365	985	41.6%	Yes	
Census Tract 122	3,128	3,011	96.3%	Yes		3,107	1,158	37.3%	Yes	
Census Tract 124	3,374	3,087	91.5%	Yes		3,370	821	24.4%		No
Census Tract 132	2,265	1,441	63.6%	Yes		2,265	805	35.5%	Yes	
Census Tract 142.01	4,334	4,079	94.1%	Yes		4,334	1,348	31.1%	Yes	
Census Tract 142.02	2,856	2,683	93.9%	Yes		2,555	1,160	45.4%	Yes	
Census Tract 144	1,915	1,802	94.1%	Yes		1,886	841	44.6%	Yes	
Census Tract 148	1,719	1,674	97.4%	Yes		1,708	652	38.2%	Yes	
Census Tract 150	2,899	2,860	98.7%	Yes		2,899	801	27.6%	Yes	
Census Tract 152	2,822	2,717	96.3%	Yes		2,819	1,098	39.0%	Yes	
Census Tract 154	2,170	2,103	96.9%	Yes		2,159	636	29.5%	Yes	
Census Tract 156	2,908	2,805	96.5%	Yes		2,902	793	27.3%	Yes	
<b>TOTAL Richmond Hill</b>	<b>65,274</b>	<b>58,613</b>	<b>89.8%</b>	<b>25</b>	<b>-</b>	<b>64,787</b>	<b>22,116</b>	<b>34.1%</b>	<b>23</b>	<b>2</b>

NEIGHBORHOOD/CENSUS TRACT	TOTAL POPULATION	MINORITY POPULATION	MINORITY RATE	MINORITY TRACT		PERSONS FOR WHOM POVERTY STATUS IS DETERMINED	PERSONS UP TO 1.99X POVERTY RATE	POVERTY RATE	LOW-INCOME TRACT	
				(YES)	(NO)				(YES)	(NO)
<b>Ridgewood</b>										
Census Tract 555	2,335	1,837	78.7%	Yes		2,295	853	37.2%	Yes	
Census Tract 557	4,275	3,030	70.9%	Yes		4,275	1,610	37.7%	Yes	
Census Tract 559	1,184	974	82.3%	Yes		1,179	544	46.1%	Yes	
Census Tract 581	3,048	1,431	46.9%		No	3,048	1,081	35.5%	Yes	
Census Tract 583	3,736	1,659	44.4%		No	3,736	764	20.4%		No
Census Tract 585	4,464	2,254	50.5%	Yes		4,464	1,346	30.2%	Yes	
Census Tract 587	3,550	1,059	29.8%		No	3,550	1,127	31.7%	Yes	
Census Tract 593	4,217	1,517	36.0%		No	4,215	1,026	24.3%		No
Census Tract 613.01	5,742	2,686	46.8%		No	5,726	1,612	28.2%	Yes	
Census Tract 613.02	-	-	0.0%		No	-	-	0.0%		No
Census Tract 539	4,433	3,032	68.4%	Yes		4,420	998	22.6%		No
Census Tract 545	4,039	3,077	76.2%	Yes		4,039	1,608	39.8%	Yes	
Census Tract 547	5,048	3,963	78.5%	Yes		5,005	2,057	41.1%	Yes	
Census Tract 549	6,437	5,038	78.3%	Yes		6,409	2,405	37.5%	Yes	
Census Tract 551	4,244	2,522	59.4%	Yes		4,242	1,327	31.3%	Yes	
Census Tract 553	2,786	2,274	81.6%	Yes		2,786	1,208	43.4%	Yes	
Census Tract 589	5,296	2,568	48.5%		No	5,227	2,107	40.3%	Yes	
Census Tract 591	5,736	3,123	54.4%	Yes		5,736	1,101	19.2%		No
Census Tract 595	5,533	2,887	52.2%	Yes		5,531	1,576	28.5%	Yes	
<b>TOTAL Ridgewood</b>	<b>76,103</b>	<b>44,931</b>	<b>59.0%</b>	<b>12</b>	<b>7</b>	<b>75,883</b>	<b>24,350</b>	<b>32.1%</b>	<b>14</b>	<b>5</b>
<b>Rosedale</b>										
Census Tract 616.02	1,118	1,094	97.9%	Yes		1,118	54	4.8%		No
Census Tract 638	3,516	3,408	96.9%	Yes		3,515	684	19.5%		No
Census Tract 654	3,782	3,746	99.0%	Yes		3,718	785	21.1%		No
Census Tract 656	4,966	4,768	96.0%	Yes		4,952	1,198	24.2%		No
Census Tract 660	3,318	3,196	96.3%	Yes		3,317	1,130	34.1%	Yes	
Census Tract 664	9,980	9,605	96.2%	Yes		9,888	1,257	12.7%		No
<b>TOTAL Rosedale</b>	<b>26,680</b>	<b>25,817</b>	<b>96.8%</b>	<b>6</b>	<b>-</b>	<b>26,508</b>	<b>5,108</b>	<b>19.3%</b>	<b>1</b>	<b>5</b>

NEIGHBORHOOD/CENSUS TRACT	TOTAL POPULATION	MINORITY POPULATION	MINORITY RATE	MINORITY TRACT		PERSONS FOR WHOM POVERTY STATUS IS DETERMINED	PERSONS UP TO 1.99X POVERTY RATE	POVERTY RATE	LOW-INCOME TRACT	
				(YES)	(NO)				(YES)	(NO)
<b>South Jamaica</b>										
Census Tract 194	2,892	2,854	98.7%	Yes		2,892	674	23.3%		No
Census Tract 196	3,050	3,020	99.0%	Yes		3,027	682	22.5%		No
Census Tract 198	2,917	2,882	98.8%	Yes		2,905	1,008	34.7%	Yes	
Census Tract 202	1,762	1,751	99.4%	Yes		1,736	493	28.4%	Yes	
Census Tract 254	10,118	9,857	97.4%	Yes		10,055	5,528	55.0%	Yes	
Census Tract 258	2,261	2,253	99.6%	Yes		2,261	695	30.7%	Yes	
Census Tract 260	2,757	2,719	98.6%	Yes		2,757	850	30.8%	Yes	
Census Tract 262	1,270	1,261	99.3%	Yes		1,270	301	23.7%		No
Census Tract 264	2,501	2,489	99.5%	Yes		2,468	1,029	41.7%	Yes	
Census Tract 266	1,745	1,721	98.6%	Yes		1,745	884	50.7%	Yes	
Census Tract 270	2,190	2,105	96.1%	Yes		2,181	516	23.7%		No
Census Tract 414	4,551	4,416	97.0%	Yes		4,543	1,977	43.5%	Yes	
Census Tract 434	1,795	1,729	96.3%	Yes		1,795	226	12.6%		No
Census Tract 440	3,980	3,922	98.5%	Yes		3,974	1,146	28.8%	Yes	
<b>TOTAL South Jamaica</b>	<b>43,789</b>	<b>42,979</b>	<b>98.2%</b>	<b>14</b>	<b>-</b>	<b>43,609</b>	<b>16,009</b>	<b>36.7%</b>	<b>9</b>	<b>5</b>

NEIGHBORHOOD/CENSUS TRACT	TOTAL POPULATION	MINORITY POPULATION	MINORITY RATE	MINORITY TRACT		PERSONS FOR WHOM POVERTY STATUS IS DETERMINED	PERSONS UP TO 1.99X POVERTY RATE	POVERTY RATE	LOW-INCOME TRACT	
				(YES)	(NO)				(YES)	(NO)
<b>South Ozone Park</b>										
Census Tract 94	2,769	2,523	91.1%	Yes		2,760	1,056	38.3%	Yes	
Census Tract 96	3,522	3,200	90.9%	Yes		3,516	598	17.0%		No
Census Tract 98	2,705	2,682	99.1%	Yes		2,705	972	35.9%	Yes	
Census Tract 100	3,686	3,315	89.9%	Yes		3,686	918	24.9%		No
Census Tract 102	2,817	2,611	92.7%	Yes		2,795	993	35.5%	Yes	
Census Tract 104	3,014	2,824	93.7%	Yes		3,014	711	23.6%		No
Census Tract 106	3,733	3,644	97.6%	Yes		3,727	1,141	30.6%	Yes	
Census Tract 158.02	4,872	4,714	96.8%	Yes		4,862	1,031	21.2%		No
Census Tract 164	3,786	3,722	98.3%	Yes		3,769	887	23.5%		No
Census Tract 166	3,984	3,855	96.8%	Yes		3,970	956	24.1%		No
Census Tract 168	3,257	3,176	97.5%	Yes		3,231	834	25.8%		No
Census Tract 170	2,622	2,585	98.6%	Yes		2,622	910	34.7%	Yes	
Census Tract 172	1,913	1,884	98.5%	Yes		1,905	565	29.7%	Yes	
Census Tract 174	2,285	2,261	98.9%	Yes		2,285	457	20.0%		No
Census Tract 176	2,135	2,013	94.3%	Yes		2,135	570	26.7%		No
Census Tract 178	2,257	2,213	98.1%	Yes		2,249	708	31.5%	Yes	
Census Tract 180	1,328	1,205	90.7%	Yes		1,322	435	32.9%	Yes	
Census Tract 814	4,117	4,117	100.0%	Yes		4,090	1,028	25.1%		No
Census Tract 818	3,909	3,703	94.7%	Yes		3,856	1,451	37.6%	Yes	
Census Tract 838	5,260	4,820	91.6%	Yes		5,260	836	15.9%		No
Census Tract 840	6,027	5,610	93.1%	Yes		6,008	1,999	33.3%	Yes	
Census Tract 846.01	3,268	2,861	87.5%	Yes		3,257	734	22.5%		No
Census Tract 846.02	925	830	89.7%	Yes		921	583	63.3%	Yes	
Census Tract 864	2,727	2,362	86.6%	Yes		2,727	924	33.9%	Yes	
Census Tract 158.01	3,746	3,736	99.7%	Yes		3,673	1,146	31.2%	Yes	
<b>TOTAL South Ozone Park</b>	<b>80,664</b>	<b>76,466</b>	<b>94.8%</b>	<b>25</b>	<b>-</b>	<b>80,345</b>	<b>22,443</b>	<b>27.9%</b>	<b>13</b>	<b>12</b>
<b>Springfield Gardens North</b>										
Census Tract 294	7,000	6,896	98.5%	Yes		6,774	2,060	30.4%	Yes	
Census Tract 330	7,192	7,119	99.0%	Yes		7,162	1,579	22.0%		No
Census Tract 334.02	12,854	12,783	99.4%	Yes		12,854	2,912	22.7%		No
<b>TOTAL Springfield Gardens North</b>	<b>27,046</b>	<b>26,798</b>	<b>99.1%</b>	<b>3</b>	<b>-</b>	<b>26,790</b>	<b>6,551</b>	<b>24.5%</b>	<b>1</b>	<b>2</b>

NEIGHBORHOOD/CENSUS TRACT	TOTAL POPULATION	MINORITY POPULATION	MINORITY RATE	MINORITY TRACT		PERSONS FOR WHOM POVERTY STATUS IS DETERMINED	PERSONS UP TO 1.99X POVERTY RATE	POVERTY RATE	LOW-INCOME TRACT	
				(YES)	(NO)				(YES)	(NO)
<b>Springfield Gardens South-Brookville</b>										
Census Tract 306	4,760	4,603	96.7%	Yes		4,581	1,429	31.2%	Yes	
Census Tract 320	4,930	4,825	97.9%	Yes		4,201	1,080	25.7%		No
Census Tract 690	3,752	3,638	97.0%	Yes		3,741	804	21.5%		No
Census Tract 680	5,299	5,285	99.7%	Yes		5,294	824	15.6%		No
Census Tract 694	3,455	3,331	96.4%	Yes		3,427	829	24.2%		No
<b>TOTAL Springfield Gardens South-Brookville</b>	<b>22,196</b>	<b>21,682</b>	<b>97.7%</b>	<b>5</b>	<b>-</b>	<b>21,244</b>	<b>4,966</b>	<b>23.4%</b>	<b>1</b>	<b>4</b>
<b>St. Albans</b>										
Census Tract 282	1,894	1,865	98.5%	Yes		1,894	388	20.5%		No
Census Tract 334.01	3,767	3,743	99.4%	Yes		3,681	692	18.8%		No
Census Tract 352	2,780	2,604	93.7%	Yes		2,774	697	25.1%		No
Census Tract 366	2,731	2,714	99.4%	Yes		2,722	803	29.5%	Yes	
Census Tract 368	2,495	2,473	99.1%	Yes		2,495	483	19.4%		No
Census Tract 376	6,121	6,081	99.3%	Yes		6,121	918	15.0%		No
Census Tract 280	1,670	1,656	99.2%	Yes		1,670	286	17.1%		No
Census Tract 394	2,986	2,969	99.4%	Yes		2,979	730	24.5%		No
Census Tract 398	1,675	1,651	98.6%	Yes		1,675	276	16.5%		No
Census Tract 400	1,529	1,517	99.2%	Yes		1,500	280	18.7%		No
Census Tract 402	1,640	1,631	99.5%	Yes		1,640	446	27.2%	Yes	
Census Tract 404	4,138	4,099	99.1%	Yes		4,105	1,025	25.0%		No
Census Tract 424	2,414	2,403	99.5%	Yes		2,319	507	21.9%		No
Census Tract 426	477	307	64.4%	Yes		128	128	100.0%	Yes	
Census Tract 432	1,244	1,244	100.0%	Yes		1,227	231	18.8%		No
Census Tract 520	1,410	1,393	98.8%	Yes		1,393	179	12.9%		No
Census Tract 522	1,760	1,760	100.0%	Yes		1,760	239	13.6%		No
Census Tract 524	1,988	1,988	100.0%	Yes		1,985	366	18.4%		No
Census Tract 526	1,933	1,791	92.7%	Yes		1,933	409	21.2%		No
Census Tract 528	1,434	1,434	100.0%	Yes		1,434	281	19.6%		No
Census Tract 384	2,411	2,398	99.5%	Yes		2,343	516	22.0%		No
Census Tract 518	2,181	2,180	100.0%	Yes		2,181	277	12.7%		No
Census Tract 530	2,473	2,441	98.7%	Yes		2,473	420	17.0%		No
<b>TOTAL St. Albans</b>	<b>53,151</b>	<b>52,342</b>	<b>98.5%</b>	<b>23</b>	<b>-</b>	<b>52,432</b>	<b>10,577</b>	<b>20.2%</b>	<b>3</b>	<b>20</b>



NEIGHBORHOOD/CENSUS TRACT	TOTAL POPULATION	MINORITY POPULATION	MINORITY RATE	MINORITY TRACT		PERSONS FOR WHOM POVERTY STATUS IS DETERMINED	PERSONS UP TO 1.99X POVERTY RATE	POVERTY RATE	LOW-INCOME TRACT	
				(YES)	(NO)				(YES)	(NO)
<b>Steinway</b>										
Census Tract 95	2,276	826	36.3%		No	2,262	650	28.7%	Yes	
Census Tract 107.01	-	-	0.0%		No	-	-	0.0%		No
Census Tract 121	2,034	581	28.6%		No	2,034	367	18.0%		No
Census Tract 123.01	2,782	951	34.2%		No	2,782	594	21.4%		No
Census Tract 135	1,306	203	15.5%		No	1,306	213	16.3%		No
Census Tract 317	5,568	1,495	26.8%		No	5,544	1,219	22.0%		No
Census Tract 97	3,693	1,150	31.1%		No	3,693	400	10.8%		No
Census Tract 101	2,382	597	25.1%		No	2,371	472	19.9%		No
Census Tract 103	4,136	1,673	40.4%		No	4,136	905	21.9%		No
Census Tract 105	4,522	2,388	52.8%	Yes		4,522	1,751	38.7%	Yes	
Census Tract 111	3,116	1,321	42.4%		No	3,085	804	26.1%		No
Census Tract 113	4,463	2,120	47.5%		No	4,455	1,013	22.7%		No
Census Tract 115	2,438	790	32.4%		No	2,438	330	13.5%		No
Census Tract 117	3,574	928	26.0%		No	3,574	741	20.7%		No
Census Tract 119	1,409	550	39.0%		No	1,409	388	27.5%	Yes	
Census Tract 125	1,762	743	42.2%		No	1,762	436	24.7%		No
Census Tract 137	1,773	437	24.6%		No	1,773	295	16.6%		No
<b>TOTAL Steinway</b>	<b>47,234</b>	<b>16,753</b>	<b>35.5%</b>	<b>1</b>	<b>16</b>	<b>47,146</b>	<b>10,578</b>	<b>22.4%</b>	<b>3</b>	<b>14</b>

NEIGHBORHOOD/CENSUS TRACT	TOTAL POPULATION	MINORITY POPULATION	MINORITY RATE	MINORITY TRACT		PERSONS FOR WHOM POVERTY STATUS IS DETERMINED	PERSONS UP TO 1.99X POVERTY RATE	POVERTY RATE	LOW-INCOME TRACT	
				(YES)	(NO)				(YES)	(NO)
<b>Whitestone</b>										
Census Tract 945	3,654	1,883	51.5%	Yes		3,654	1,112	30.4%	Yes	
Census Tract 973	1,763	497	28.2%		No	1,756	195	11.1%		No
Census Tract 981	2,236	759	33.9%		No	2,227	321	14.4%		No
Census Tract 987	2,434	478	19.6%		No	2,434	453	18.6%		No
Census Tract 991	7,204	1,862	25.8%		No	7,194	993	13.8%		No
Census Tract 1029	3,598	1,238	34.4%		No	3,431	695	20.3%		No
Census Tract 1033	4,577	2,033	44.4%		No	4,577	966	21.1%		No
Census Tract 1039	6,283	3,661	58.3%	Yes		6,283	1,536	24.4%		No
<b>TOTAL Whitestone</b>	<b>31,749</b>	<b>12,411</b>	<b>39.1%</b>	<b>2</b>	<b>6</b>	<b>31,556</b>	<b>6,271</b>	<b>19.9%</b>	<b>1</b>	<b>7</b>
<b>Woodhaven</b>										
Census Tract 6	4,107	3,823	93.1%	Yes		4,075	1,210	29.7%	Yes	
Census Tract 8	3,193	2,828	88.6%	Yes		3,156	907	28.7%	Yes	
Census Tract 32	1,764	1,566	88.8%	Yes		1,757	558	31.8%	Yes	
Census Tract 34	2,612	2,313	88.6%	Yes		2,607	1,062	40.7%	Yes	
Census Tract 36	3,584	3,297	92.0%	Yes		3,572	823	23.0%		No
Census Tract 38	2,757	2,536	92.0%	Yes		2,756	1,158	42.0%	Yes	
Census Tract 40.01	2,365	1,704	72.1%	Yes		2,364	734	31.0%	Yes	
Census Tract 42	4,016	3,585	89.3%	Yes		3,998	1,880	47.0%	Yes	
Census Tract 52	2,817	2,524	89.6%	Yes		2,808	1,028	36.6%	Yes	
Census Tract 2	3,019	2,622	86.9%	Yes		3,002	1,025	34.1%	Yes	
Census Tract 4	4,476	4,293	95.9%	Yes		4,465	1,942	43.5%	Yes	
Census Tract 10	4,618	4,060	87.9%	Yes		4,597	1,374	29.9%	Yes	
Census Tract 12	3,578	2,842	79.4%	Yes		3,578	987	27.6%	Yes	
Census Tract 14	4,308	3,508	81.4%	Yes		4,289	1,504	35.1%	Yes	
Census Tract 16	2,420	2,168	89.6%	Yes		2,418	488	20.2%		No
Census Tract 18	2,796	2,408	86.1%	Yes		2,775	916	33.0%	Yes	
Census Tract 20	1,721	1,497	87.0%	Yes		1,721	346	20.1%		No
Census Tract 22	2,314	1,884	81.4%	Yes		2,312	627	27.1%	Yes	
Census Tract 30	1,524	1,134	74.4%	Yes		1,506	421	28.0%	Yes	
Census Tract 641.01	2,388	907	38.0%		No	2,388	340	14.2%		No
<b>TOTAL Woodhaven</b>	<b>60,377</b>	<b>51,499</b>	<b>85.3%</b>	<b>19</b>	<b>1</b>	<b>60,144</b>	<b>19,330</b>	<b>32.1%</b>	<b>16</b>	<b>4</b>

NEIGHBORHOOD/CENSUS TRACT	TOTAL POPULATION	MINORITY POPULATION	MINORITY RATE	MINORITY TRACT		PERSONS FOR WHOM POVERTY STATUS IS DETERMINED	PERSONS UP TO 1.99X POVERTY RATE	POVERTY RATE	LOW-INCOME TRACT	
				(YES)	(NO)				(YES)	(NO)
<b>Woodside</b>										
Census Tract 245	4,422	2,344	53.0%	Yes		4,422	1,056	23.9%		No
Census Tract 247	1,466	1,252	85.4%	Yes		1,460	448	30.7%	Yes	
Census Tract 259	3,486	2,907	83.4%	Yes		3,486	1,143	32.8%	Yes	
Census Tract 261	6,508	6,060	93.1%	Yes		6,498	2,610	40.2%	Yes	
Census Tract 263	5,857	5,087	86.9%	Yes		5,857	2,142	36.6%	Yes	
Census Tract 293	1,090	984	90.3%	Yes		1,090	253	23.2%		No
Census Tract 297	2,038	1,478	72.5%	Yes		2,011	500	24.9%		No
Census Tract 249	4,838	3,945	81.5%	Yes		4,605	1,568	34.0%	Yes	
Census Tract 251	5,611	3,711	66.1%	Yes		5,602	1,790	32.0%	Yes	
Census Tract 255	1,524	1,212	79.5%	Yes		1,524	423	27.8%	Yes	
Census Tract 257	1,500	1,181	78.7%	Yes		1,490	445	29.9%	Yes	
Census Tract 295	3,602	2,301	63.9%	Yes		3,594	604	16.8%		No
<b>TOTAL Woodside</b>	<b>41,942</b>	<b>32,462</b>	<b>77.4%</b>	<b>12</b>	<b>-</b>	<b>41,639</b>	<b>12,982</b>	<b>31.2%</b>	<b>8</b>	<b>4</b>
<b>TOTAL Queens County</b>	<b>2,287,388</b>	<b>1,714,485</b>	<b>75.0%</b>	<b>519</b>	<b>150</b>	<b>2,259,939</b>	<b>700,578</b>	<b>31.0%</b>	<b>336</b>	<b>333</b>

Table 17C-6

Environmental Justice Populations: Richmond County, NY

NEIGHBORHOOD/CENSUS TRACT	TOTAL POPULATION	MINORITY POPULATION	MINORITY RATE	MINORITY TRACT		PERSONS FOR WHOM POVERTY STATUS IS DETERMINED	PERSONS UP TO 1.99X POVERTY RATE	POVERTY RATE	LOW-INCOME TRACT	
				(YES)	(NO)				(YES)	(NO)
<b>Richmond County, New York</b>										
<b>Annadale-Huguenot-Prince's Bay-Eltingville</b>										
Census Tract 176	4,849	337	6.9%		No	4,849	570	11.8%		No
Census Tract 198	7,410	1,324	17.9%		No	7,407	915	12.4%		No
Census Tract 170.05	5,114	1,005	19.7%		No	5,114	507	9.9%		No
Census Tract 170.11	4,865	778	16.0%		No	4,824	993	20.6%		No
Census Tract 170.12	4,321	942	21.8%		No	4,321	822	19.0%		No
Census Tract 156.02	3,242	278	8.6%		No	3,222	327	10.1%		No
<b>TOTAL Annadale-Huguenot-Prince's Bay-Eltingville</b>	<b>29,801</b>	<b>4,664</b>	<b>15.7%</b>	<b>-</b>	<b>6</b>	<b>29,737</b>	<b>4,134</b>	<b>13.9%</b>	<b>-</b>	<b>6</b>
<b>Arden Heights</b>										
Census Tract 170.07	5,547	2,110	38.0%		No	5,547	1,153	20.8%		No
Census Tract 170.08	7,795	816	10.5%		No	7,795	515	6.6%		No
Census Tract 170.09	4,485	589	13.1%		No	4,485	796	17.7%		No
Census Tract 170.1	9,060	2,708	29.9%		No	8,979	1,619	18.0%		No
<b>TOTAL Arden Heights</b>	<b>26,887</b>	<b>6,223</b>	<b>23.1%</b>	<b>-</b>	<b>4</b>	<b>26,806</b>	<b>4,083</b>	<b>15.2%</b>	<b>-</b>	<b>4</b>
<b>Charleston-Richmond Valley-Tottenville</b>										
Census Tract 244.01	6,228	1,045	16.8%		No	6,189	731	11.8%		No
Census Tract 244.02	4,426	441	10.0%		No	4,426	466	10.5%		No
Census Tract 248	5,039	936	18.6%		No	4,936	974	19.7%		No
Census Tract 226	8,141	1,099	13.5%		No	8,117	509	6.3%		No
<b>TOTAL Charleston-Richmond Valley-Tottenville</b>	<b>23,834</b>	<b>3,521</b>	<b>14.8%</b>	<b>-</b>	<b>4</b>	<b>23,668</b>	<b>2,680</b>	<b>11.3%</b>	<b>-</b>	<b>4</b>
<b>Grasmere-Arrochar-Ft. Wadsworth</b>										
Census Tract 18	588	233	39.6%		No	548	68	12.4%		No
Census Tract 20.02	3,473	943	27.2%		No	3,419	872	25.5%		No
Census Tract 50	4,004	1,522	38.0%		No	3,993	1,014	25.4%		No
Census Tract 64	3,450	1,537	44.6%	Yes		3,431	1,381	40.3%	Yes	
Census Tract 74	4,902	2,011	41.0%		No	4,837	1,383	28.6%	Yes	
<b>TOTAL Grasmere-Arrochar-Ft. Wadsworth</b>	<b>16,417</b>	<b>6,246</b>	<b>38.0%</b>	<b>1</b>	<b>4</b>	<b>16,228</b>	<b>4,718</b>	<b>29.1%</b>	<b>2</b>	<b>3</b>

NEIGHBORHOOD/CENSUS TRACT	TOTAL POPULATION	MINORITY POPULATION	MINORITY RATE	MINORITY TRACT		PERSONS FOR WHOM POVERTY STATUS IS DETERMINED	PERSONS UP TO 1.99X POVERTY RATE	POVERTY RATE	LOW-INCOME TRACT	
				(YES)	(NO)				(YES)	(NO)
<b>Great Kills</b>										
Census Tract 132.03	5,729	1,063	18.6%		No	5,728	764	13.3%		No
Census Tract 146.05	3,853	399	10.4%		No	3,844	476	12.4%		No
Census Tract 146.06	5,963	700	11.7%		No	5,963	522	8.8%		No
Census Tract 156.01	6,391	749	11.7%		No	6,391	674	10.5%		No
Census Tract 156.03	4,844	941	19.4%		No	4,844	872	18.0%		No
Census Tract 146.04	6,866	1,326	19.3%		No	6,866	771	11.2%		No
Census Tract 146.07	4,601	848	18.4%		No	4,601	701	15.2%		No
Census Tract 146.08	3,477	622	17.9%		No	3,477	319	9.2%		No
<b>TOTAL Great Kills</b>	<b>41,724</b>	<b>6,648</b>	<b>15.9%</b>	<b>-</b>	<b>8</b>	<b>41,714</b>	<b>5,099</b>	<b>12.2%</b>	<b>-</b>	<b>8</b>
<b>Grymes Hill-Clifton-Fox Hills</b>										
Census Tract 33	3,751	2,204	58.8%	Yes		3,744	785	21.0%		No
Census Tract 39	2,376	1,160	48.8%	Yes		2,030	408	20.1%		No
Census Tract 47	2,805	759	27.1%		No	2,221	385	17.3%		No
Census Tract 40	12,548	11,518	91.8%	Yes		12,336	5,359	43.4%	Yes	
<b>TOTAL Grymes Hill-Clifton-Fox Hills</b>	<b>21,480</b>	<b>15,641</b>	<b>72.8%</b>	<b>3</b>	<b>1</b>	<b>20,331</b>	<b>6,937</b>	<b>34.1%</b>	<b>1</b>	<b>3</b>
<b>Mariner's Harbor-Arlington-Port Ivory-Graniteville</b>										
Census Tract 323	1,073	887	82.7%	Yes		1,073	361	33.6%	Yes	
Census Tract 239	3,853	2,914	75.6%	Yes		3,834	1,303	34.0%	Yes	
Census Tract 231	5,276	4,371	82.8%	Yes		5,237	1,832	35.0%	Yes	
Census Tract 303.01	4,972	3,110	62.6%	Yes		4,957	939	18.9%		No
Census Tract 303.02	6,702	4,716	70.4%	Yes		6,640	1,639	24.7%		No
Census Tract 319.01	2,816	2,403	85.3%	Yes		2,801	1,503	53.7%	Yes	
Census Tract 319.02	5,343	4,780	89.5%	Yes		5,321	2,306	43.3%	Yes	
Census Tract 223	2,745	2,305	84.0%	Yes		2,745	1,263	46.0%	Yes	
<b>TOTAL Mariner's Harbor-Arlington-Port Ivory-Graniteville</b>	<b>32,780</b>	<b>25,486</b>	<b>77.7%</b>	<b>8</b>	<b>-</b>	<b>32,608</b>	<b>11,146</b>	<b>34.2%</b>	<b>6</b>	<b>2</b>

NEIGHBORHOOD/CENSUS TRACT	TOTAL POPULATION	MINORITY POPULATION	MINORITY RATE	MINORITY TRACT		PERSONS FOR WHOM POVERTY STATUS IS DETERMINED	PERSONS UP TO 1.99X POVERTY RATE	POVERTY RATE	LOW-INCOME TRACT	
				(YES)	(NO)				(YES)	(NO)
<b>New Brighton-Silver Lake</b>										
Census Tract 59	3,067	840	27.4%		No	3,056	770	25.2%		No
Census Tract 67	2,468	383	15.5%		No	2,457	242	9.8%		No
Census Tract 75	4,299	2,524	58.7%	Yes		3,714	1,691	45.5%	Yes	
Census Tract 105	4,372	2,524	57.7%	Yes		4,300	1,498	34.8%	Yes	
Census Tract 121	3,143	763	24.3%		No	3,143	529	16.8%		No
<b>TOTAL New Brighton-Silver Lake</b>	<b>17,349</b>	<b>7,034</b>	<b>40.5%</b>	<b>2</b>	<b>3</b>	<b>16,670</b>	<b>4,730</b>	<b>28.4%</b>	<b>2</b>	<b>3</b>
<b>New Dorp-Midland Beach</b>										
Census Tract 112.02	5,731	2,800	48.9%	Yes		5,731	1,444	25.2%		No
Census Tract 114.02	3,398	921	27.1%		No	3,398	500	14.7%		No
Census Tract 122	3,938	730	18.5%		No	3,937	526	13.4%		No
Census Tract 128.04	4,042	977	24.2%		No	4,042	910	22.5%		No
Census Tract 134	4,099	837	20.4%		No	4,099	791	19.3%		No
<b>TOTAL New Dorp-Midland Beach</b>	<b>21,208</b>	<b>6,265</b>	<b>29.5%</b>	<b>1</b>	<b>4</b>	<b>21,207</b>	<b>4,171</b>	<b>19.7%</b>	<b>-</b>	<b>5</b>
<b>New Springville-Bloomfield-Travis</b>										
Census Tract 228	23	5	21.7%		No	23	-	0.0%		No
Census Tract 291.02	3,006	1,425	47.4%	Yes		3,006	494	16.4%		No
Census Tract 291.03	8,266	2,829	34.2%		No	8,266	971	11.7%		No
Census Tract 173	2,343	1,620	69.1%	Yes		2,343	931	39.7%	Yes	
Census Tract 187.02	7,947	3,156	39.7%		No	7,234	1,401	19.4%		No
Census Tract 189.02	5,504	2,334	42.4%		No	5,504	1,381	25.1%		No
Census Tract 273.01	3,782	1,717	45.4%	Yes		3,782	881	23.3%		No
Census Tract 273.02	4,060	1,063	26.2%		No	4,050	1,126	27.8%	Yes	
Census Tract 291.04	7,229	2,768	38.3%		No	7,229	1,275	17.6%		No
<b>TOTAL New Springville-Bloomfield-Travis</b>	<b>42,160</b>	<b>16,917</b>	<b>40.1%</b>	<b>3</b>	<b>6</b>	<b>41,437</b>	<b>8,460</b>	<b>20.4%</b>	<b>2</b>	<b>7</b>

NEIGHBORHOOD/CENSUS TRACT	TOTAL POPULATION	MINORITY POPULATION	MINORITY RATE	MINORITY TRACT		PERSONS FOR WHOM POVERTY STATUS IS DETERMINED	PERSONS UP TO 1.99X POVERTY RATE	POVERTY RATE	LOW-INCOME TRACT	
				(YES)	(NO)				(YES)	(NO)
<b>Oakwood-Oakwood Beach</b>										
Census Tract 128.05	2,605	531	20.4%		No	2,573	714	27.7%	Yes	
Census Tract 128.06	5,445	2,158	39.6%		No	5,428	1,883	34.7%	Yes	
Census Tract 132.01	1,480	309	20.9%		No	1,480	154	10.4%		No
Census Tract 132.04	4,863	850	17.5%		No	4,863	829	17.0%		No
Census Tract 138	6,092	1,383	22.7%		No	6,092	1,335	21.9%		No
<b>TOTAL Oakwood-Oakwood Beach</b>	<b>20,485</b>	<b>5,231</b>	<b>25.5%</b>	<b>-</b>	<b>5</b>	<b>20,436</b>	<b>4,915</b>	<b>24.1%</b>	<b>2</b>	<b>3</b>
<b>Old Town-Dongan Hills-South Beach</b>										
Census Tract 96.01	4,489	1,113	24.8%		No	4,257	741	17.4%		No
Census Tract 96.02	3,149	888	28.2%		No	3,149	426	13.5%		No
Census Tract 112.01	6,358	1,868	29.4%		No	6,329	1,278	20.2%		No
Census Tract 114.01	2,971	1,667	56.1%	Yes		2,971	998	33.6%	Yes	
Census Tract 70	9,480	3,600	38.0%		No	9,142	2,249	24.6%		No
<b>TOTAL Old Town-Dongan Hills-South Beach</b>	<b>26,447</b>	<b>9,136</b>	<b>34.5%</b>	<b>1</b>	<b>4</b>	<b>25,848</b>	<b>5,692</b>	<b>22.0%</b>	<b>1</b>	<b>4</b>
<b>park-cemetery-etc-Staten Island</b>										
Census Tract 154	-	-	0.0%		No	-	-	0.0%		No
<b>TOTAL park-cemetery-etc-Staten Island</b>	<b>-</b>	<b>-</b>	<b>0.0%</b>	<b>-</b>	<b>-</b>	<b>-</b>	<b>-</b>	<b>0.0%</b>	<b>-</b>	<b>-</b>
<b>Port Richmond</b>										
Census Tract 213	4,681	3,083	65.9%	Yes		4,634	1,821	39.3%	Yes	
Census Tract 247	2,994	2,245	75.0%	Yes		2,987	900	30.1%	Yes	
Census Tract 251	6,119	2,133	34.9%		No	6,119	620	10.1%		No
Census Tract 207	5,499	5,030	91.5%	Yes		5,484	2,463	44.9%	Yes	
<b>TOTAL Port Richmond</b>	<b>19,293</b>	<b>12,491</b>	<b>64.7%</b>	<b>3</b>	<b>1</b>	<b>19,224</b>	<b>5,804</b>	<b>30.2%</b>	<b>3</b>	<b>1</b>
<b>Rossville-Woodrow</b>										
Census Tract 208.01	8,498	1,281	15.1%		No	8,453	1,503	17.8%		No
Census Tract 208.03	7,381	832	11.3%		No	7,360	1,379	18.7%		No
Census Tract 208.04	5,991	827	13.8%		No	5,991	931	15.5%		No
<b>TOTAL Rossville-Woodrow</b>	<b>21,870</b>	<b>2,940</b>	<b>13.4%</b>	<b>-</b>	<b>3</b>	<b>21,804</b>	<b>3,813</b>	<b>17.5%</b>	<b>-</b>	<b>3</b>

NEIGHBORHOOD/CENSUS TRACT	TOTAL POPULATION	MINORITY POPULATION	MINORITY RATE	MINORITY TRACT		PERSONS FOR WHOM POVERTY STATUS IS DETERMINED	PERSONS UP TO 1.99X POVERTY RATE	POVERTY RATE	LOW-INCOME TRACT	
				(YES)	(NO)				(YES)	(NO)
<b>Stapleton-Rosebank</b>										
Census Tract 6	2,311	981	42.4%		No	2,277	658	28.9%	Yes	
Census Tract 8	5,238	2,595	49.5%	Yes		5,238	1,439	27.5%	Yes	
Census Tract 17	1,475	944	64.0%	Yes		1,475	682	46.2%	Yes	
Census Tract 20.01	2,502	1,303	52.1%	Yes		2,502	513	20.5%		No
Census Tract 21	4,469	3,467	77.6%	Yes		4,343	1,590	36.6%	Yes	
Census Tract 27	1,751	1,213	69.3%	Yes		1,133	785	69.3%	Yes	
Census Tract 29	4,702	4,304	91.5%	Yes		4,692	2,735	58.3%	Yes	
Census Tract 36	2,833	1,550	54.7%	Yes		2,833	433	15.3%		No
<b>TOTAL Stapleton-Rosebank</b>	<b>25,281</b>	<b>16,357</b>	<b>64.7%</b>	<b>7</b>	<b>1</b>	<b>24,493</b>	<b>8,835</b>	<b>36.1%</b>	<b>6</b>	<b>2</b>
<b>Todt Hill-Emerson Hill-Heartland Village-Lighthouse Hill</b>										
Census Tract 177	5,983	1,101	18.4%		No	5,983	626	10.5%		No
Census Tract 181	3,055	510	16.7%		No	2,846	580	20.4%		No
Census Tract 277.04	4,629	1,272	27.5%		No	4,622	984	21.3%		No
Census Tract 279	2,219	444	20.0%		No	1,754	225	12.8%		No
Census Tract 277.02	6,893	2,620	38.0%		No	6,891	1,814	26.3%		No
Census Tract 277.05	5,809	2,384	41.0%		No	5,773	1,640	28.4%	Yes	
Census Tract 277.06	3,489	1,450	41.6%		No	3,476	643	18.5%		No
<b>TOTAL Todt Hill-Emerson Hill-Heartland Village-Lighthouse</b>	<b>32,077</b>	<b>9,781</b>	<b>30.5%</b>	<b>-</b>	<b>7</b>	<b>31,345</b>	<b>6,512</b>	<b>20.8%</b>	<b>1</b>	<b>6</b>



NEIGHBORHOOD/CENSUS TRACT	TOTAL POPULATION	MINORITY POPULATION	MINORITY RATE	MINORITY TRACT		PERSONS FOR WHOM POVERTY STATUS IS DETERMINED	PERSONS UP TO 1.99X POVERTY RATE	POVERTY RATE	LOW-INCOME TRACT	
				(YES)	(NO)				(YES)	(NO)
<b>West New Brighton-New Brighton-St. George</b>										
Census Tract 125	3,047	1,762	57.8%	Yes		3,040	926	30.5%	Yes	
Census Tract 133.01	1,095	1,055	96.3%	Yes		1,089	834	76.6%	Yes	
Census Tract 141	2,287	1,521	66.5%	Yes		2,265	518	22.9%		No
Census Tract 77	1,526	1,372	89.9%	Yes		1,525	577	37.8%	Yes	
Census Tract 81	4,313	2,975	69.0%	Yes		3,911	1,323	33.8%	Yes	
Census Tract 97	4,535	2,816	62.1%	Yes		4,535	848	18.7%		No
Census Tract 133.02	3,096	2,920	94.3%	Yes		3,096	1,450	46.8%	Yes	
Census Tract 3	2,004	1,033	51.5%	Yes		1,963	576	29.3%	Yes	
Census Tract 7	4,557	3,707	81.3%	Yes		4,557	2,115	46.4%	Yes	
Census Tract 9	1,510	1,146	75.9%	Yes		1,510	804	53.2%	Yes	
Census Tract 11	3,314	2,794	84.3%	Yes		3,308	1,682	50.8%	Yes	
<b>TOTAL West New Brighton-New Brighton-St. George</b>	<b>31,284</b>	<b>23,101</b>	<b>73.8%</b>	<b>11</b>	<b>-</b>	<b>30,799</b>	<b>11,653</b>	<b>37.8%</b>	<b>9</b>	<b>2</b>
<b>Westerleigh</b>										
Census Tract 147	3,124	515	16.5%		No	3,124	310	9.9%		No
Census Tract 151	5,374	1,397	26.0%		No	5,354	1,204	22.5%		No
Census Tract 169.01	3,808	1,070	28.1%		No	3,808	547	14.4%		No
Census Tract 187.01	1,874	725	38.7%		No	1,858	406	21.9%		No
Census Tract 189.01	5,057	1,669	33.0%		No	5,039	1,100	21.8%		No
Census Tract 197	1,755	258	14.7%		No	1,755	242	13.8%		No
Census Tract 201	3,524	1,826	51.8%	Yes		3,517	572	16.3%		No
<b>TOTAL Westerleigh</b>	<b>24,516</b>	<b>7,460</b>	<b>30.4%</b>	<b>1</b>	<b>6</b>	<b>24,455</b>	<b>4,381</b>	<b>17.9%</b>	<b>-</b>	<b>7</b>
<b>TOTAL Richmond County</b>	<b>474,893</b>	<b>185,142</b>	<b>39.0%</b>	<b>41</b>	<b>68</b>	<b>468,810</b>	<b>107,763</b>	<b>23.0%</b>	<b>35</b>	<b>74</b>

Table 17C-7

Environmental Justice Populations: Nassau County, NY

NEIGHBORHOOD/CENSUS TRACT	TOTAL POPULATION	MINORITY POPULATION	MINORITY RATE	MINORITY TRACT		PERSONS FOR WHOM POVERTY STATUS IS DETERMINED	PERSONS UP TO 1.99X POVERTY RATE	POVERTY RATE	LOW-INCOME TRACT	
				(YES)	(NO)				(YES)	(NO)
<b>Nassau County, New York</b>										
<b>Glen Cove</b>										
Census Tract 5170	3,543	1,184	33.4%		No	3,179	478	15.0%		No
Census Tract 5171.01	5,092	2,184	42.9%		No	5,081	1,323	26.0%		No
Census Tract 5171.02	2,412	927	38.4%		No	2,198	148	6.7%		No
Census Tract 5172	7,715	5,037	65.3%	Yes		7,715	3,168	41.1%	Yes	
Census Tract 5173.01	3,213	1,036	32.2%		No	3,193	652	20.4%		No
Census Tract 5173.02	5,257	1,958	37.2%		No	5,235	1,424	27.2%	Yes	
<b>TOTAL Glen Cove</b>	<b>27,232</b>	<b>12,326</b>	<b>45.3%</b>	<b>1</b>	<b>5</b>	<b>26,601</b>	<b>7,193</b>	<b>27.0%</b>	<b>2</b>	<b>4</b>

NEIGHBORHOOD/CENSUS TRACT	TOTAL POPULATION	MINORITY POPULATION	MINORITY RATE	MINORITY TRACT		PERSONS FOR WHOM POVERTY STATUS IS DETERMINED	PERSONS UP TO 1.99X POVERTY RATE	POVERTY RATE	LOW-INCOME TRACT	
				(YES)	(NO)				(YES)	(NO)
<b>Hempstead</b>										
Census Tract 4114	6,669	1,282	19.2%		No	6,464	505	7.8%		No
Census Tract 4115	2,653	327	12.3%		No	2,653	117	4.4%		No
Census Tract 4116	6,480	251	3.9%		No	6,480	725	11.2%		No
Census Tract 4110	5,579	3,449	61.8%	Yes		5,565	1,686	30.3%	Yes	
Census Tract 4111	4,377	3,508	80.1%	Yes		4,377	1,854	42.4%	Yes	
Census Tract 4112	6,642	711	10.7%		No	6,641	848	12.8%		No
Census Tract 4163	3,206	371	11.6%		No	3,206	487	15.2%		No
Census Tract 4122	5,008	822	16.4%		No	5,008	732	14.6%		No
Census Tract 4130.02	4,193	925	22.1%		No	4,193	835	19.9%		No
Census Tract 4132	5,745	1,322	23.0%		No	5,745	741	12.9%		No
Census Tract 4134	5,498	728	13.2%		No	5,498	319	5.8%		No
Census Tract 4138.03	3,948	2,640	66.9%	Yes		3,938	287	7.3%		No
Census Tract 4138.04	3,675	1,809	49.2%	Yes		3,645	433	11.9%		No
Census Tract 4162.02	4,835	2,177	45.0%	Yes		4,670	1,005	21.5%		No
Census Tract 4098	5,718	5,400	94.4%	Yes		5,689	970	17.1%		No
Census Tract 4099	8,617	7,438	86.3%	Yes		8,586	1,298	15.1%		No
Census Tract 4100	4,326	2,988	69.1%	Yes		4,262	313	7.3%		No
Census Tract 4101	5,683	1,098	19.3%		No	5,683	387	6.8%		No
Census Tract 4103	6,756	5,508	81.5%	Yes		6,756	692	10.2%		No
Census Tract 4105	7,306	5,549	76.0%	Yes		7,306	1,286	17.6%		No
Census Tract 4106	7,489	5,376	71.8%	Yes		7,447	1,418	19.0%		No
Census Tract 4107	6,755	4,146	61.4%	Yes		6,755	876	13.0%		No
Census Tract 4108	4,665	2,545	54.6%	Yes		4,657	415	8.9%		No
Census Tract 4117	6,802	2,112	31.0%		No	6,802	1,071	15.7%		No
Census Tract 4118	6,051	1,109	18.3%		No	6,022	688	11.4%		No
Census Tract 4119.01	3,663	1,280	34.9%		No	3,663	650	17.7%		No
Census Tract 4119.02	3,702	1,253	33.8%		No	3,702	183	4.9%		No
Census Tract 4104	4,606	3,780	82.1%	Yes		4,564	626	13.7%		No
Census Tract 4109	6,775	4,642	68.5%	Yes		6,769	1,460	21.6%		No

NEIGHBORHOOD/CENSUS TRACT	TOTAL POPULATION	MINORITY POPULATION	MINORITY RATE	MINORITY TRACT		PERSONS FOR WHOM POVERTY STATUS IS DETERMINED	PERSONS UP TO 1.99X POVERTY RATE	POVERTY RATE	LOW-INCOME TRACT	
				(YES)	(NO)				(YES)	(NO)
Census Tract 4113.01	3,717	654	17.6%		No	3,717	230	6.2%		No
Census Tract 4113.02	7,084	295	4.2%		No	7,048	732	10.4%		No
Census Tract 4043	3,299	1,815	55.0%	Yes		3,299	447	13.5%		No
Census Tract 4044	5,266	907	17.2%		No	5,266	248	4.7%		No
Census Tract 4045	3,928	954	24.3%		No	3,922	596	15.2%		No
Census Tract 4046	4,391	812	18.5%		No	4,391	201	4.6%		No
Census Tract 4047	6,250	2,555	40.9%		No	6,250	789	12.6%		No
Census Tract 4048	6,065	4,900	80.8%	Yes		5,984	839	14.0%		No
Census Tract 4049.02	5,312	4,923	92.7%	Yes		5,266	1,257	23.9%		No
Census Tract 4050	5,670	4,786	84.4%	Yes		5,670	1,242	21.9%		No
Census Tract 4051	8,730	7,692	88.1%	Yes		8,695	930	10.7%		No
Census Tract 4052	6,808	5,339	78.4%	Yes		6,808	1,895	27.8%	Yes	
Census Tract 4053.01	3,686	1,332	36.1%		No	3,686	491	13.3%		No
Census Tract 4053.02	4,608	1,545	33.5%		No	4,608	728	15.8%		No
Census Tract 4054	9,031	5,180	57.4%	Yes		9,003	1,715	19.0%		No
Census Tract 4055	5,313	1,598	30.1%		No	5,168	733	14.2%		No
Census Tract 4056	4,486	1,115	24.9%		No	4,486	458	10.2%		No
Census Tract 4057	4,931	1,561	31.7%		No	4,931	245	5.0%		No
Census Tract 4063	3,617	550	15.2%		No	3,617	269	7.4%		No
Census Tract 4049.01	5,238	4,933	94.2%	Yes		5,178	448	8.7%		No
Census Tract 4058	4,250	641	15.1%		No	4,250	484	11.4%		No
Census Tract 4059	5,460	1,920	35.2%		No	5,432	483	8.9%		No
Census Tract 4060.01	4,685	1,715	36.6%		No	4,685	730	15.6%		No
Census Tract 4060.02	3,524	1,346	38.2%		No	3,524	707	20.1%		No
Census Tract 4061	2,983	972	32.6%		No	2,978	474	15.9%		No
Census Tract 4062.01	3,212	2,232	69.5%	Yes		3,212	423	13.2%		No
Census Tract 4062.02	6,131	5,970	97.4%	Yes		6,078	1,066	17.5%		No
Census Tract 4064	6,639	551	8.3%		No	6,639	238	3.6%		No
Census Tract 4065.01	7,085	1,067	15.1%		No	7,085	477	6.7%		No
Census Tract 4066	4,149	558	13.4%		No	4,149	199	4.8%		No

NEIGHBORHOOD/CENSUS TRACT	TOTAL POPULATION	MINORITY POPULATION	MINORITY RATE	MINORITY TRACT		PERSONS FOR WHOM POVERTY STATUS IS DETERMINED	PERSONS UP TO 1.99X POVERTY RATE	POVERTY RATE	LOW-INCOME TRACT	
				(YES)	(NO)				(YES)	(NO)
Census Tract 4067.01	2,859	2,456	85.9%	Yes		2,859	989	34.6%	Yes	
Census Tract 4067.02	4,424	3,618	81.8%	Yes		4,424	2,270	51.3%	Yes	
Census Tract 4068.01	4,855	4,642	95.6%	Yes		4,837	2,103	43.5%	Yes	
Census Tract 4068.02	4,823	4,770	98.9%	Yes		4,761	1,988	41.8%	Yes	
Census Tract 4069	7,205	6,878	95.5%	Yes		7,127	3,081	43.2%	Yes	
Census Tract 4070	7,913	7,735	97.8%	Yes		7,642	4,205	55.0%	Yes	
Census Tract 4071.01	5,073	4,732	93.3%	Yes		4,897	1,176	24.0%		No
Census Tract 4071.02	6,819	6,584	96.6%	Yes		6,819	726	10.6%		No
Census Tract 4072.01	5,527	5,489	99.3%	Yes		5,490	2,985	54.4%	Yes	
Census Tract 4072.03	3,241	3,128	96.5%	Yes		3,211	955	29.7%	Yes	
Census Tract 4072.04	2,561	2,299	89.8%	Yes		2,323	440	18.9%		No
Census Tract 4073.01	7,230	2,685	37.1%		No	3,619	619	17.1%		No
Census Tract 4073.02	4,795	4,352	90.8%	Yes		4,740	1,465	30.9%	Yes	
Census Tract 4074.01	5,955	5,272	88.5%	Yes		5,891	2,058	34.9%	Yes	
Census Tract 4075.01	5,006	4,801	95.9%	Yes		4,921	1,758	35.7%	Yes	
Census Tract 4102	3,574	1,048	29.3%		No	3,574	284	7.9%		No
Census Tract 4120	6,108	2,596	42.5%		No	6,092	327	5.4%		No
Census Tract 4121	6,358	1,390	21.9%		No	6,269	827	13.2%		No
Census Tract 4123.01	3,514	1,142	32.5%		No	3,514	604	17.2%		No
Census Tract 4123.02	3,617	876	24.2%		No	3,597	397	11.0%		No
Census Tract 4124	5,590	2,047	36.6%		No	5,388	1,351	25.1%		No
Census Tract 4125	4,003	216	5.4%		No	4,003	130	3.2%		No
Census Tract 4126	3,692	251	6.8%		No	3,667	77	2.1%		No
Census Tract 4127	4,076	525	12.9%		No	4,076	158	3.9%		No
Census Tract 4128	3,184	1,481	46.5%	Yes		3,161	269	8.5%		No
Census Tract 4129	6,113	5,228	85.5%	Yes		6,101	740	12.1%		No
Census Tract 4130.01	3,665	685	18.7%		No	3,573	754	21.1%		No
Census Tract 4131	5,246	1,352	25.8%		No	5,145	442	8.6%		No
Census Tract 4133	6,257	796	12.7%		No	6,187	1,091	17.6%		No
Census Tract 4135	7,566	5,023	66.4%	Yes		7,566	1,093	14.4%		No

NEIGHBORHOOD/CENSUS TRACT	TOTAL POPULATION	MINORITY POPULATION	MINORITY RATE	MINORITY TRACT		PERSONS FOR WHOM POVERTY STATUS IS DETERMINED	PERSONS UP TO 1.99X POVERTY RATE	POVERTY RATE	LOW-INCOME TRACT	
				(YES)	(NO)				(YES)	(NO)
Census Tract 4136	5,901	3,116	52.8%	Yes		5,901	893	15.1%		No
Census Tract 4137	5,147	2,700	52.5%	Yes		5,107	987	19.3%		No
Census Tract 4139	7,480	7,392	98.8%	Yes		7,435	1,793	24.1%		No
Census Tract 4141	6,818	6,238	91.5%	Yes		6,791	1,087	16.0%		No
Census Tract 4142.01	5,180	4,119	79.5%	Yes		5,180	998	19.3%		No
Census Tract 4143.01	4,123	3,307	80.2%	Yes		3,871	1,210	31.3%	Yes	
Census Tract 4143.03	4,862	3,261	67.1%	Yes		4,765	1,102	23.1%		No
Census Tract 4145.01	5,445	2,805	51.5%	Yes		5,445	508	9.3%		No
Census Tract 9801	1,009	345	34.2%		No	-	-	0.0%		No
Census Tract 4145.02	4,094	1,810	44.2%	Yes		4,094	538	13.1%		No
Census Tract 4074.02	3,694	3,372	91.3%	Yes		3,156	774	24.5%		No
Census Tract 4075.02	5,327	5,057	94.9%	Yes		5,223	1,553	29.7%	Yes	
Census Tract 4077	5,023	1,722	34.3%		No	5,023	688	13.7%		No
Census Tract 4078.02	1,727	1,045	60.5%	Yes		487	134	27.5%	Yes	
Census Tract 4079	5,839	1,800	30.8%		No	5,582	892	16.0%		No
Census Tract 4080	6,347	2,066	32.6%		No	6,327	846	13.4%		No
Census Tract 4081	6,884	2,657	38.6%		No	6,677	936	14.0%		No
Census Tract 4082	6,471	2,546	39.3%		No	6,471	664	10.3%		No
Census Tract 4083	6,753	2,848	42.2%		No	6,753	581	8.6%		No
Census Tract 4084	3,900	1,075	27.6%		No	3,900	129	3.3%		No
Census Tract 4085	6,544	1,422	21.7%		No	6,544	642	9.8%		No
Census Tract 4086	4,651	1,583	34.0%		No	4,595	605	13.2%		No
Census Tract 4087	4,908	1,649	33.6%		No	4,908	886	18.1%		No
Census Tract 4088	6,835	1,503	22.0%		No	6,835	450	6.6%		No
Census Tract 4089	5,997	1,850	30.8%		No	5,907	899	15.2%		No
Census Tract 4091	4,977	1,381	27.7%		No	4,977	371	7.5%		No
Census Tract 4092	6,014	1,453	24.2%		No	6,013	1,157	19.2%		No
Census Tract 4093	4,258	962	22.6%		No	4,258	500	11.7%		No
Census Tract 4096	5,182	910	17.6%		No	5,182	572	11.0%		No
Census Tract 4097	4,084	592	14.5%		No	4,084	299	7.3%		No

NEIGHBORHOOD/CENSUS TRACT	TOTAL POPULATION	MINORITY POPULATION	MINORITY RATE	MINORITY TRACT		PERSONS FOR WHOM POVERTY STATUS IS DETERMINED	PERSONS UP TO 1.99X POVERTY RATE	POVERTY RATE	LOW-INCOME TRACT	
				(YES)	(NO)				(YES)	(NO)
Census Tract 4140.01	4,219	4,105	97.3%	Yes		4,185	906	21.6%		No
Census Tract 4140.02	5,200	5,170	99.4%	Yes		5,186	1,220	23.5%		No
Census Tract 4142.02	4,110	3,789	92.2%	Yes		4,110	1,184	28.8%	Yes	
Census Tract 4143.04	3,444	2,635	76.5%	Yes		3,435	1,528	44.5%	Yes	
Census Tract 4144	5,002	4,511	90.2%	Yes		5,002	1,887	37.7%	Yes	
Census Tract 4146	3,622	710	19.6%		No	3,622	183	5.1%		No
Census Tract 4147	4,648	637	13.7%		No	4,648	346	7.4%		No
Census Tract 4148	6,885	1,252	18.2%		No	6,885	782	11.4%		No
Census Tract 4149	7,289	1,759	24.1%		No	7,196	601	8.4%		No
Census Tract 4150	5,622	779	13.9%		No	5,622	656	11.7%		No
Census Tract 4151.01	2,533	506	20.0%		No	2,527	204	8.1%		No
Census Tract 4151.02	4,751	549	11.6%		No	4,751	254	5.3%		No
Census Tract 4152.01	3,195	532	16.7%		No	3,173	179	5.6%		No
Census Tract 4152.02	4,029	404	10.0%		No	4,022	120	3.0%		No
Census Tract 4153	6,016	1,122	18.7%		No	6,016	386	6.4%		No
Census Tract 4154.01	5,158	572	11.1%		No	5,158	554	10.7%		No
Census Tract 4154.02	4,194	336	8.0%		No	4,177	273	6.5%		No
Census Tract 4156	5,413	526	9.7%		No	5,413	375	6.9%		No
Census Tract 4157	5,952	668	11.2%		No	5,952	526	8.8%		No
Census Tract 4090	5,842	1,820	31.2%		No	5,799	443	7.6%		No
Census Tract 4094	4,222	646	15.3%		No	4,198	369	8.8%		No
Census Tract 4095	3,930	703	17.9%		No	3,930	216	5.5%		No
Census Tract 4155	2,454	321	13.1%		No	2,450	95	3.9%		No
Census Tract 4158.02	6,550	509	7.8%		No	6,530	293	4.5%		No
Census Tract 4160	4,184	371	8.9%		No	4,184	184	4.4%		No
Census Tract 4161	6,124	693	11.3%		No	6,115	251	4.1%		No
Census Tract 5227	4,732	293	6.2%		No	4,716	449	9.5%		No
Census Tract 4076	5,563	2,243	40.3%		No	5,547	381	6.9%		No
Census Tract 4078.01	5,555	1,986	35.8%		No	5,542	572	10.3%		No
Census Tract 4162.01	3,630	754	20.8%		No	3,615	621	17.2%		No

NEIGHBORHOOD/CENSUS TRACT	TOTAL POPULATION	MINORITY POPULATION	MINORITY RATE	MINORITY TRACT		PERSONS FOR WHOM POVERTY STATUS IS DETERMINED	PERSONS UP TO 1.99X POVERTY RATE	POVERTY RATE	LOW-INCOME TRACT	
				(YES)	(NO)				(YES)	(NO)
Census Tract 4169	4,056	240	5.9%		No	4,032	255	6.3%		No
<b>TOTAL Hempstead</b>	<b>767,417</b>	<b>352,788</b>	<b>46.0%</b>	<b>59</b>	<b>91</b>	<b>756,474</b>	<b>117,030</b>	<b>15.5%</b>	<b>20</b>	<b>130</b>



NEIGHBORHOOD/CENSUS TRACT	TOTAL POPULATION	MINORITY POPULATION	MINORITY RATE	MINORITY TRACT		PERSONS FOR WHOM POVERTY STATUS IS DETERMINED	PERSONS UP TO 1.99X POVERTY RATE	POVERTY RATE	LOW-INCOME TRACT	
				(YES)	(NO)				(YES)	(NO)
<b>Long Beach</b>										
Census Tract 4164.01	4,148	377	9.1%		No	4,148	406	9.8%		No
Census Tract 4164.02	2,930	418	14.3%		No	2,488	164	6.6%		No
Census Tract 4166	5,567	935	16.8%		No	5,404	1,025	19.0%		No
Census Tract 4165	6,139	3,788	61.7%	Yes		5,918	1,872	31.6%	Yes	
Census Tract 4167.01	4,550	1,324	29.1%		No	4,331	800	18.5%		No
Census Tract 4167.02	4,363	1,083	24.8%		No	4,363	861	19.7%		No
Census Tract 4168.01	2,087	315	15.1%		No	2,087	383	18.4%		No
Census Tract 4168.02	3,723	745	20.0%		No	3,723	674	18.1%		No
<b>TOTAL Long Beach</b>	<b>33,507</b>	<b>8,985</b>	<b>26.8%</b>	<b>1</b>	<b>7</b>	<b>32,462</b>	<b>6,185</b>	<b>19.1%</b>	<b>1</b>	<b>7</b>
<b>North Hempstead</b>										
Census Tract 3026	2,418	912	37.7%		No	2,418	185	7.7%		No
Census Tract 3030	5,790	3,656	63.1%	Yes		5,790	567	9.8%		No
Census Tract 3006	6,492	2,310	35.6%		No	6,492	967	14.9%		No
Census Tract 3009	8,915	4,018	45.1%	Yes		8,409	558	6.6%		No
Census Tract 3010	5,606	884	15.8%		No	5,526	500	9.0%		No
Census Tract 3011.01	6,628	3,175	47.9%	Yes		6,628	2,376	35.8%	Yes	
Census Tract 3012	5,941	862	14.5%		No	5,941	547	9.2%		No
Census Tract 3013	4,711	2,285	48.5%	Yes		4,555	938	20.6%		No
Census Tract 3015	2,935	479	16.3%		No	2,935	114	3.9%		No
Census Tract 3016	4,832	1,323	27.4%		No	4,832	350	7.2%		No
Census Tract 3017	2,722	548	20.1%		No	2,718	228	8.4%		No
Census Tract 3018	5,015	2,416	48.2%	Yes		4,567	778	17.0%		No
Census Tract 3019	2,970	660	22.2%		No	2,970	101	3.4%		No
Census Tract 3027	4,464	2,717	60.9%	Yes		4,464	609	13.6%		No
Census Tract 3028	6,513	3,644	55.9%	Yes		6,513	475	7.3%		No
Census Tract 3029	4,103	1,245	30.3%		No	4,103	162	3.9%		No
Census Tract 3031.01	3,615	2,247	62.2%	Yes		3,615	232	6.4%		No
Census Tract 3001	5,223	577	11.0%		No	4,585	616	13.4%		No
Census Tract 3003	4,095	1,038	25.3%		No	4,095	1,215	29.7%	Yes	

NEIGHBORHOOD/CENSUS TRACT	TOTAL POPULATION	MINORITY POPULATION	MINORITY RATE	MINORITY TRACT		PERSONS FOR WHOM POVERTY STATUS IS DETERMINED	PERSONS UP TO 1.99X POVERTY RATE	POVERTY RATE	LOW-INCOME TRACT	
				(YES)	(NO)				(YES)	(NO)
Census Tract 3004	6,110	1,285	21.0%		No	6,110	1,111	18.2%		No
Census Tract 3005	5,365	1,055	19.7%		No	5,352	908	17.0%		No
Census Tract 3007	6,098	1,982	32.5%		No	5,909	693	11.7%		No
Census Tract 3008	4,182	2,202	52.7%	Yes		4,182	286	6.8%		No
Census Tract 3014	2,063	491	23.8%		No	2,063	138	6.7%		No
Census Tract 3020	4,907	942	19.2%		No	4,662	502	10.8%		No
Census Tract 3021.01	4,509	1,030	22.8%		No	4,509	457	10.1%		No
Census Tract 3021.02	3,702	614	16.6%		No	3,702	155	4.2%		No
Census Tract 3022	3,818	1,922	50.3%	Yes		3,813	797	20.9%		No
Census Tract 3023	4,593	2,402	52.3%	Yes		4,593	372	8.1%		No
Census Tract 3024	5,225	1,867	35.7%		No	5,225	486	9.3%		No
Census Tract 3025.01	2,745	933	34.0%		No	2,736	181	6.6%		No
Census Tract 3025.02	2,724	1,008	37.0%		No	2,724	319	11.7%		No
Census Tract 3031.02	4,122	2,419	58.7%	Yes		4,122	379	9.2%		No
Census Tract 3032.01	3,862	2,541	65.8%	Yes		3,862	330	8.5%		No
Census Tract 3032.02	4,473	2,858	63.9%	Yes		4,473	811	18.1%		No
Census Tract 3033.01	3,046	860	28.2%		No	3,046	392	12.9%		No
Census Tract 3033.02	4,231	1,152	27.2%		No	4,231	264	6.2%		No
Census Tract 3034	2,572	540	21.0%		No	2,572	208	8.1%		No
Census Tract 3035	4,970	1,330	26.8%		No	4,953	355	7.2%		No
Census Tract 3036	7,297	3,253	44.6%	Yes		7,255	713	9.8%		No
Census Tract 3037	6,919	2,323	33.6%		No	6,919	870	12.6%		No
Census Tract 3038	5,131	1,693	33.0%		No	5,131	1,443	28.1%	Yes	
Census Tract 3039	3,994	2,613	65.4%	Yes		3,994	504	12.6%		No
Census Tract 3040.01	2,406	454	18.9%		No	2,389	200	8.4%		No
Census Tract 3040.02	4,528	2,303	50.9%	Yes		4,504	786	17.5%		No
Census Tract 3011.02	4,580	1,019	22.2%		No	4,556	719	15.8%		No
Census Tract 3041	4,504	3,938	87.4%	Yes		4,504	1,674	37.2%	Yes	
Census Tract 3042.02	3,725	3,126	83.9%	Yes		3,705	773	20.9%		No
Census Tract 3042.03	6,326	6,130	96.9%	Yes		6,122	2,547	41.6%	Yes	

NEIGHBORHOOD/CENSUS TRACT	TOTAL POPULATION	MINORITY POPULATION	MINORITY RATE	MINORITY TRACT		PERSONS FOR WHOM POVERTY STATUS IS DETERMINED	PERSONS UP TO 1.99X POVERTY RATE	POVERTY RATE	LOW-INCOME TRACT	
				(YES)	(NO)				(YES)	(NO)
Census Tract 3042.04	4,816	4,593	95.4%	Yes		4,753	2,260	47.5%	Yes	
<b>TOTAL North Hempstead</b>	<b>230,531</b>	<b>95,874</b>	<b>41.6%</b>	<b>21</b>	<b>29</b>	<b>227,827</b>	<b>33,151</b>	<b>14.6%</b>	<b>6</b>	<b>44</b>
<b>Oyster Bay</b>										
Census Tract 5175	3,936	676	17.2%		No	3,936	376	9.6%		No
Census Tract 5176	5,053	973	19.3%		No	5,043	562	11.1%		No
Census Tract 9811	1,053	476	45.2%	Yes		9	-	0.0%		No
Census Tract 5174	5,038	698	13.9%		No	4,977	717	14.4%		No
Census Tract 5178.02	3,481	664	19.1%		No	3,433	477	13.9%		No
Census Tract 5202	3,290	929	28.2%		No	3,290	60	1.8%		No
Census Tract 5203	5,685	1,130	19.9%		No	5,685	459	8.1%		No
Census Tract 5204.01	4,448	1,162	26.1%		No	4,415	657	14.9%		No
Census Tract 5204.02	4,454	1,024	23.0%		No	4,298	795	18.5%		No
Census Tract 5205.01	3,775	890	23.6%		No	3,775	246	6.5%		No
Census Tract 5205.02	5,489	584	10.6%		No	5,489	542	9.9%		No
Census Tract 5206	5,965	1,694	28.4%		No	5,954	811	13.6%		No
Census Tract 5207	4,876	371	7.6%		No	4,876	426	8.7%		No
Census Tract 5208	4,092	324	7.9%		No	4,092	277	6.8%		No
Census Tract 5209	4,796	343	7.2%		No	4,781	526	11.0%		No
Census Tract 5210	4,741	421	8.9%		No	4,700	418	8.9%		No
Census Tract 5211	4,622	321	6.9%		No	4,604	312	6.8%		No
Census Tract 5212	2,935	189	6.4%		No	2,935	316	10.8%		No
Census Tract 5213.01	2,221	177	8.0%		No	2,221	244	11.0%		No
Census Tract 5213.02	5,493	680	12.4%		No	5,493	506	9.2%		No
Census Tract 5214	6,513	253	3.9%		No	6,457	273	4.2%		No
Census Tract 5215	5,063	907	17.9%		No	5,051	574	11.4%		No
Census Tract 5216.01	4,324	262	6.1%		No	4,324	565	13.1%		No
Census Tract 5216.02	3,291	254	7.7%		No	3,291	257	7.8%		No
Census Tract 5217	4,515	502	11.1%		No	4,515	370	8.2%		No
Census Tract 5218.01	3,633	610	16.8%		No	3,633	567	15.6%		No
Census Tract 5218.02	4,141	502	12.1%		No	3,984	216	5.4%		No

NEIGHBORHOOD/CENSUS TRACT	TOTAL POPULATION	MINORITY POPULATION	MINORITY RATE	MINORITY TRACT		PERSONS FOR WHOM POVERTY STATUS IS DETERMINED	PERSONS UP TO 1.99X POVERTY RATE	POVERTY RATE	LOW-INCOME TRACT	
				(YES)	(NO)				(YES)	(NO)
Census Tract 5220	5,812	3,165	54.5%	Yes		5,812	696	12.0%		No
Census Tract 5177.01	7,708	2,284	29.6%		No	7,696	683	8.9%		No
Census Tract 5177.05	3,076	759	24.7%		No	3,076	269	8.7%		No
Census Tract 5183	5,987	2,602	43.5%		No	5,987	493	8.2%		No
Census Tract 5185.01	6,954	2,477	35.6%		No	6,954	902	13.0%		No
Census Tract 5185.02	2,830	1,549	54.7%	Yes		2,830	413	14.6%		No
Census Tract 5186	4,241	1,496	35.3%		No	4,231	308	7.3%		No
Census Tract 5187	5,699	2,027	35.6%		No	5,699	404	7.1%		No
Census Tract 5189	6,850	4,134	60.4%	Yes		6,850	842	12.3%		No
Census Tract 5190	6,876	3,259	47.4%	Yes		6,876	812	11.8%		No
Census Tract 5191	5,781	2,628	45.5%	Yes		5,743	1,556	27.1%	Yes	
Census Tract 5192	6,395	2,979	46.6%	Yes		6,395	764	11.9%		No
Census Tract 5193	6,035	3,156	52.3%	Yes		6,017	911	15.1%		No
Census Tract 5194	4,359	1,547	35.5%		No	4,359	196	4.5%		No
Census Tract 5195	6,413	2,523	39.3%		No	6,403	495	7.7%		No
Census Tract 9821	1,290	702	54.4%	Yes		23	-	0.0%		No
Census Tract 5182.03	4,572	1,069	23.4%		No	3,622	230	6.4%		No
Census Tract 5182.04	4,280	792	18.5%		No	4,280	462	10.8%		No
Census Tract 5184	4,347	1,439	33.1%		No	4,246	349	8.2%		No
Census Tract 5188	3,420	1,214	35.5%		No	3,420	213	6.2%		No
Census Tract 5196.01	4,297	1,010	23.5%		No	4,297	309	7.2%		No
Census Tract 5196.02	1,962	450	22.9%		No	1,962	59	3.0%		No
Census Tract 5197.02	5,518	891	16.1%		No	5,513	538	9.8%		No
Census Tract 5197.03	3,674	1,010	27.5%		No	3,674	120	3.3%		No
Census Tract 5197.04	3,092	882	28.5%		No	3,087	471	15.3%		No
Census Tract 5198.01	2,524	635	25.2%		No	2,524	325	12.9%		No
Census Tract 5198.02	5,386	1,105	20.5%		No	5,297	410	7.7%		No
Census Tract 5199	5,490	869	15.8%		No	5,490	355	6.5%		No
Census Tract 5200.01	7,471	1,603	21.5%		No	7,471	792	10.6%		No
Census Tract 5200.02	4,666	1,229	26.3%		No	4,666	672	14.4%		No

NEIGHBORHOOD/CENSUS TRACT	TOTAL POPULATION	MINORITY POPULATION	MINORITY RATE	MINORITY TRACT		PERSONS FOR WHOM POVERTY STATUS IS DETERMINED	PERSONS UP TO 1.99X POVERTY RATE	POVERTY RATE	LOW-INCOME TRACT	
				(YES)	(NO)				(YES)	(NO)
Census Tract 5201	5,283	776	14.7%		No	5,283	551	10.4%		No
Census Tract 5178.01	3,837	448	11.7%		No	3,821	186	4.9%		No
Census Tract 5179.01	4,795	320	6.7%		No	4,795	527	11.0%		No
Census Tract 5180	5,836	1,280	21.9%		No	5,836	1,061	18.2%		No
Census Tract 5181	2,959	455	15.4%		No	2,917	239	8.2%		No
Census Tract 5182.01	4,382	676	15.4%		No	4,379	313	7.1%		No
Census Tract 5219.02	4,036	129	3.2%		No	4,036	140	3.5%		No
Census Tract 5179.02	2,766	268	9.7%		No	2,766	351	12.7%		No
<b>TOTAL Oyster Bay</b>	<b>297,822</b>	<b>72,853</b>	<b>24.5%</b>	<b>9</b>	<b>56</b>	<b>293,594</b>	<b>29,966</b>	<b>10.2%</b>	<b>1</b>	<b>64</b>
<b>TOTAL Nassau County</b>	<b>1,356,509</b>	<b>542,826</b>	<b>40.0%</b>	<b>91</b>	<b>188</b>	<b>1,336,958</b>	<b>193,525</b>	<b>14.5%</b>	<b>30</b>	<b>249</b>

Table 17C-8

Environmental Justice Populations: Bergen County, NJ

NEIGHBORHOOD/CENSUS TRACT	TOTAL POPULATION	MINORITY POPULATION	MINORITY RATE	MINORITY TRACT		PERSONS FOR WHOM POVERTY STATUS IS DETERMINED	PERSONS UP TO 1.99X POVERTY RATE	POVERTY RATE	LOW-INCOME TRACT	
				(YES)	(NO)				(YES)	(NO)
<b>Bergen County, New Jersey</b>										
<b>Allendale Borough</b>										
Census Tract 10	6,765	1,156	17.1%		No	6,667	329	4.9%		No
<b>TOTAL Allendale Borough</b>	<b>6,765</b>	<b>1,156</b>	<b>17.1%</b>	<b>-</b>	<b>1</b>	<b>6,667</b>	<b>329</b>	<b>4.9%</b>	<b>-</b>	<b>1</b>
<b>Alpine Borough</b>										
Census Tract 21	1,547	733	47.4%	Yes		1,547	186	12.0%		No
<b>TOTAL Alpine Borough</b>	<b>1,547</b>	<b>733</b>	<b>47.4%</b>	<b>1</b>	<b>-</b>	<b>1,547</b>	<b>186</b>	<b>12.0%</b>	<b>-</b>	<b>1</b>
<b>Bergenfield Borough</b>										
Census Tract 33	6,601	4,551	68.9%	Yes		6,601	697	10.6%		No
Census Tract 34.01	2,802	1,123	40.1%		No	2,802	316	11.3%		No
Census Tract 34.02	3,559	1,454	40.9%		No	3,559	255	7.2%		No
Census Tract 31	5,545	3,583	64.6%	Yes		5,545	671	12.1%		No
Census Tract 32	4,978	3,656	73.4%	Yes		4,978	1,014	20.4%		No
Census Tract 35	3,888	3,194	82.2%	Yes		3,888	1,183	30.4%	Yes	
<b>TOTAL Bergenfield Borough</b>	<b>27,373</b>	<b>17,561</b>	<b>64.2%</b>	<b>4</b>	<b>2</b>	<b>27,373</b>	<b>4,136</b>	<b>15.1%</b>	<b>1</b>	<b>5</b>
<b>Bogota Borough</b>										
Census Tract 40.01	3,212	2,126	66.2%	Yes		3,203	535	16.7%		No
Census Tract 40.02	5,148	3,196	62.1%	Yes		5,148	975	18.9%		No
<b>TOTAL Bogota Borough</b>	<b>8,360</b>	<b>5,322</b>	<b>63.7%</b>	<b>2</b>	<b>-</b>	<b>8,351</b>	<b>1,510</b>	<b>18.1%</b>	<b>-</b>	<b>2</b>
<b>Carlstadt Borough</b>										
Census Tract 50	6,178	2,269	36.7%		No	6,178	1,047	16.9%		No
<b>TOTAL Carlstadt Borough</b>	<b>6,178</b>	<b>2,269</b>	<b>36.7%</b>	<b>-</b>	<b>1</b>	<b>6,178</b>	<b>1,047</b>	<b>16.9%</b>	<b>-</b>	<b>1</b>
<b>Cliffside Park Borough</b>										
Census Tract 61	6,982	3,496	50.1%	Yes		6,948	1,806	26.0%		No
Census Tract 62.01	4,335	2,119	48.9%	Yes		4,335	1,145	26.4%		No
Census Tract 62.02	5,060	2,332	46.1%	Yes		5,060	898	17.7%		No
Census Tract 63	8,749	5,736	65.6%	Yes		8,749	2,620	29.9%	Yes	
<b>TOTAL Cliffside Park Borough</b>	<b>25,126</b>	<b>13,683</b>	<b>54.5%</b>	<b>4</b>	<b>-</b>	<b>25,092</b>	<b>6,469</b>	<b>25.8%</b>	<b>1</b>	<b>3</b>

NEIGHBORHOOD/CENSUS TRACT	TOTAL POPULATION	MINORITY POPULATION	MINORITY RATE	MINORITY TRACT		PERSONS FOR WHOM POVERTY STATUS IS DETERMINED	PERSONS UP TO 1.99X POVERTY RATE	POVERTY RATE	LOW-INCOME TRACT	
				(YES)	(NO)				(YES)	(NO)
<b>Closter Borough</b>										
Census Tract 70.02	4,619	2,140	46.3%	Yes		4,619	226	4.9%		No
Census Tract 70.01	3,946	2,091	53.0%	Yes		3,892	544	14.0%		No
<b>TOTAL Closter Borough</b>	<b>8,565</b>	<b>4,231</b>	<b>49.4%</b>	<b>2</b>	<b>-</b>	<b>8,511</b>	<b>770</b>	<b>9.0%</b>	<b>-</b>	<b>2</b>
<b>Cresskill Borough</b>										
Census Tract 80	8,699	3,318	38.1%		No	8,629	1,031	11.9%		No
<b>TOTAL Cresskill Borough</b>	<b>8,699</b>	<b>3,318</b>	<b>38.1%</b>	<b>-</b>	<b>1</b>	<b>8,629</b>	<b>1,031</b>	<b>11.9%</b>	<b>-</b>	<b>1</b>
<b>Demarest Borough</b>										
Census Tract 91	4,942	2,014	40.8%		No	4,942	365	7.4%		No
<b>TOTAL Demarest Borough</b>	<b>4,942</b>	<b>2,014</b>	<b>40.8%</b>	<b>-</b>	<b>1</b>	<b>4,942</b>	<b>365</b>	<b>7.4%</b>	<b>-</b>	<b>1</b>
<b>Dumont Borough</b>										
Census Tract 101	5,815	1,931	33.2%		No	5,815	520	8.9%		No
Census Tract 102	4,466	2,240	50.2%	Yes		4,457	538	12.1%		No
Census Tract 103	7,343	2,936	40.0%		No	7,343	961	13.1%		No
<b>TOTAL Dumont Borough</b>	<b>17,624</b>	<b>7,107</b>	<b>40.3%</b>	<b>1</b>	<b>2</b>	<b>17,615</b>	<b>2,019</b>	<b>11.5%</b>	<b>-</b>	<b>3</b>
<b>East Rutherford Borough</b>										
Census Tract 120.01	6,333	3,361	53.1%	Yes		6,333	1,832	28.9%	Yes	
Census Tract 120.02	3,251	1,303	40.1%		No	3,233	486	15.0%		No
<b>TOTAL East Rutherford Borough</b>	<b>9,584</b>	<b>4,664</b>	<b>48.7%</b>	<b>1</b>	<b>1</b>	<b>9,566</b>	<b>2,318</b>	<b>24.2%</b>	<b>1</b>	<b>1</b>
<b>Edgewater Borough</b>										
Census Tract 130.01	6,924	4,561	65.9%	Yes		6,924	822	11.9%		No
Census Tract 130.02	5,479	2,780	50.7%	Yes		5,474	734	13.4%		No
<b>TOTAL Edgewater Borough</b>	<b>12,403</b>	<b>7,341</b>	<b>59.2%</b>	<b>2</b>	<b>-</b>	<b>12,398</b>	<b>1,556</b>	<b>12.6%</b>	<b>-</b>	<b>2</b>
<b>Elmwood Park Borough</b>										
Census Tract 111	4,410	2,725	61.8%	Yes		4,386	968	22.1%		No
Census Tract 112	4,830	2,656	55.0%	Yes		4,830	1,263	26.1%		No
Census Tract 113	4,325	1,704	39.4%		No	4,316	823	19.1%		No
Census Tract 114	6,494	2,088	32.2%		No	6,494	1,002	15.4%		No
<b>TOTAL Elmwood Park Borough</b>	<b>20,059</b>	<b>9,173</b>	<b>45.7%</b>	<b>2</b>	<b>2</b>	<b>20,026</b>	<b>4,056</b>	<b>20.3%</b>	<b>-</b>	<b>4</b>

NEIGHBORHOOD/CENSUS TRACT	TOTAL POPULATION	MINORITY POPULATION	MINORITY RATE	MINORITY TRACT		PERSONS FOR WHOM POVERTY STATUS IS DETERMINED	PERSONS UP TO 1.99X POVERTY RATE	POVERTY RATE	LOW-INCOME TRACT	
				(YES)	(NO)				(YES)	(NO)
<b>Emerson Borough</b>										
Census Tract 140	7,596	2,014	26.5%		No	7,384	502	6.8%		No
<b>TOTAL Emerson Borough</b>	<b>7,596</b>	<b>2,014</b>	<b>26.5%</b>	<b>-</b>	<b>1</b>	<b>7,384</b>	<b>502</b>	<b>6.8%</b>	<b>-</b>	<b>1</b>
<b>Englewood</b>										
Census Tract 151	2,566	636	24.8%		No	2,559	200	7.8%		No
Census Tract 152	6,753	5,578	82.6%	Yes		6,645	1,555	23.4%		No
Census Tract 153	5,659	5,386	95.2%	Yes		5,640	1,670	29.6%	Yes	
Census Tract 154	7,180	4,852	67.6%	Yes		7,180	1,900	26.5%		No
Census Tract 155	6,195	2,681	43.3%		No	6,133	710	11.6%		No
<b>TOTAL Englewood</b>	<b>28,353</b>	<b>19,133</b>	<b>67.5%</b>	<b>3</b>	<b>2</b>	<b>28,157</b>	<b>6,035</b>	<b>21.4%</b>	<b>1</b>	<b>4</b>
<b>Englewood Cliffs Borough</b>										
Census Tract 160	5,371	3,017	56.2%	Yes		5,371	570	10.6%		No
<b>TOTAL Englewood Cliffs Borough</b>	<b>5,371</b>	<b>3,017</b>	<b>56.2%</b>	<b>1</b>	<b>-</b>	<b>5,371</b>	<b>570</b>	<b>10.6%</b>	<b>-</b>	<b>1</b>
<b>Fair Lawn Borough</b>										
Census Tract 171	6,993	1,089	15.6%		No	6,993	622	8.9%		No
Census Tract 172	6,102	2,262	37.1%		No	6,102	843	13.8%		No
Census Tract 173	6,129	1,533	25.0%		No	6,129	603	9.8%		No
Census Tract 174	5,398	1,467	27.2%		No	5,249	378	7.2%		No
Census Tract 175	8,395	3,374	40.2%		No	8,395	1,168	13.9%		No
<b>TOTAL Fair Lawn Borough</b>	<b>33,017</b>	<b>9,725</b>	<b>29.5%</b>	<b>-</b>	<b>5</b>	<b>32,868</b>	<b>3,614</b>	<b>11.0%</b>	<b>-</b>	<b>5</b>
<b>Fairview Borough</b>										
Census Tract 182	6,565	4,483	68.3%	Yes		6,565	2,503	38.1%	Yes	
Census Tract 181	7,693	5,735	74.5%	Yes		7,692	1,700	22.1%		No
<b>TOTAL Fairview Borough</b>	<b>14,258</b>	<b>10,218</b>	<b>71.7%</b>	<b>2</b>	<b>-</b>	<b>14,257</b>	<b>4,203</b>	<b>29.5%</b>	<b>1</b>	<b>1</b>



NEIGHBORHOOD/CENSUS TRACT	TOTAL POPULATION	MINORITY POPULATION	MINORITY RATE	MINORITY TRACT		PERSONS FOR WHOM POVERTY STATUS IS DETERMINED	PERSONS UP TO 1.99X POVERTY RATE	POVERTY RATE	LOW-INCOME TRACT	
				(YES)	(NO)				(YES)	(NO)
<b>Fort Lee Borough</b>										
Census Tract 193.04	2,652	1,552	58.5%	Yes		2,652	511	19.3%		No
Census Tract 193.05	6,534	2,986	45.7%	Yes		6,534	732	11.2%		No
Census Tract 193.06	2,033	931	45.8%	Yes		2,033	192	9.4%		No
Census Tract 191.02	3,150	2,036	64.6%	Yes		3,150	656	20.8%		No
Census Tract 191.03	4,519	3,162	70.0%	Yes		4,519	872	19.3%		No
Census Tract 191.04	4,053	2,443	60.3%	Yes		4,053	992	24.5%		No
Census Tract 192.02	2,245	1,562	69.6%	Yes		2,245	527	23.5%		No
Census Tract 192.03	3,159	1,692	53.6%	Yes		3,159	787	24.9%		No
Census Tract 192.04	3,527	2,217	62.9%	Yes		3,527	1,206	34.2%	Yes	
Census Tract 193.03	5,558	3,599	64.8%	Yes		5,558	1,028	18.5%		No
<b>TOTAL Fort Lee Borough</b>	<b>37,430</b>	<b>22,180</b>	<b>59.3%</b>	<b>10</b>	<b>-</b>	<b>37,430</b>	<b>7,503</b>	<b>20.0%</b>	<b>1</b>	<b>9</b>
<b>Franklin Lakes Borough</b>										
Census Tract 201	4,189	903	21.6%		No	4,189	111	2.6%		No
Census Tract 202	6,757	1,150	17.0%		No	6,757	325	4.8%		No
<b>TOTAL Franklin Lakes Borough</b>	<b>10,946</b>	<b>2,053</b>	<b>18.8%</b>	<b>-</b>	<b>2</b>	<b>10,946</b>	<b>436</b>	<b>4.0%</b>	<b>-</b>	<b>2</b>
<b>Garfield</b>										
Census Tract 211	6,589	1,918	29.1%		No	6,544	2,105	32.2%	Yes	
Census Tract 212	5,743	2,326	40.5%		No	5,743	1,606	28.0%	Yes	
Census Tract 213	4,600	1,748	38.0%		No	4,600	1,424	31.0%	Yes	
Census Tract 214	4,932	2,293	46.5%	Yes		4,879	1,598	32.8%	Yes	
Census Tract 215	5,300	3,458	65.2%	Yes		5,295	2,239	42.3%	Yes	
Census Tract 216	4,481	3,052	68.1%	Yes		4,481	1,737	38.8%	Yes	
<b>TOTAL Garfield</b>	<b>31,645</b>	<b>14,795</b>	<b>46.8%</b>	<b>3</b>	<b>3</b>	<b>31,542</b>	<b>10,709</b>	<b>34.0%</b>	<b>6</b>	<b>-</b>
<b>Glen Rock Borough</b>										
Census Tract 221	3,877	785	20.2%		No	3,877	312	8.0%		No
Census Tract 222	7,903	2,126	26.9%		No	7,903	322	4.1%		No
<b>TOTAL Glen Rock Borough</b>	<b>11,780</b>	<b>2,911</b>	<b>24.7%</b>	<b>-</b>	<b>2</b>	<b>11,780</b>	<b>634</b>	<b>5.4%</b>	<b>-</b>	<b>2</b>

NEIGHBORHOOD/CENSUS TRACT	TOTAL POPULATION	MINORITY POPULATION	MINORITY RATE	MINORITY TRACT		PERSONS FOR WHOM POVERTY STATUS IS DETERMINED	PERSONS UP TO 1.99X POVERTY RATE	POVERTY RATE	LOW-INCOME TRACT	
				(YES)	(NO)				(YES)	(NO)
<b>Hackensack</b>										
Census Tract 231	3,453	2,699	78.2%	Yes		3,453	1,476	42.7%	Yes	
Census Tract 232	6,489	4,792	73.8%	Yes		6,489	1,304	20.1%		No
Census Tract 233.01	2,750	1,514	55.1%	Yes		2,750	464	16.9%		No
Census Tract 233.02	5,267	2,969	56.4%	Yes		5,267	883	16.8%		No
Census Tract 234.01	3,796	2,921	76.9%	Yes		3,796	1,101	29.0%	Yes	
Census Tract 234.02	5,899	4,598	77.9%	Yes		5,760	1,526	26.5%		No
Census Tract 235.01	3,710	3,278	88.4%	Yes		3,496	1,094	31.3%	Yes	
Census Tract 235.02	5,222	4,292	82.2%	Yes		5,222	1,834	35.1%	Yes	
Census Tract 236.01	2,868	2,042	71.2%	Yes		2,868	774	27.0%	Yes	
Census Tract 236.02	4,885	4,206	86.1%	Yes		4,270	1,930	45.2%	Yes	
<b>TOTAL Hackensack</b>	<b>44,339</b>	<b>33,311</b>	<b>75.1%</b>	<b>10</b>	<b>-</b>	<b>43,371</b>	<b>12,386</b>	<b>28.6%</b>	<b>6</b>	<b>4</b>
<b>Harrington Park Borough</b>										
Census Tract 242	4,753	1,367	28.8%		No	4,753	579	12.2%		No
<b>TOTAL Harrington Park Borough</b>	<b>4,753</b>	<b>1,367</b>	<b>28.8%</b>	<b>-</b>	<b>1</b>	<b>4,753</b>	<b>579</b>	<b>12.2%</b>	<b>-</b>	<b>1</b>
<b>Hasbrouck Heights Borough</b>										
Census Tract 251	6,590	3,277	49.7%	Yes		6,551	1,704	26.0%		No
Census Tract 252	5,492	1,410	25.7%		No	5,492	531	9.7%		No
<b>TOTAL Hasbrouck Heights Borough</b>	<b>12,082</b>	<b>4,687</b>	<b>38.8%</b>	<b>1</b>	<b>1</b>	<b>12,043</b>	<b>2,235</b>	<b>18.6%</b>	<b>-</b>	<b>2</b>
<b>Haworth Borough</b>										
Census Tract 92	3,418	769	22.5%		No	3,418	264	7.7%		No
<b>TOTAL Haworth Borough</b>	<b>3,418</b>	<b>769</b>	<b>22.5%</b>	<b>-</b>	<b>1</b>	<b>3,418</b>	<b>264</b>	<b>7.7%</b>	<b>-</b>	<b>1</b>
<b>Hillsdale Borough</b>										
Census Tract 261	4,647	886	19.1%			4,634	465	10.0%		No
Census Tract 262	5,699	1,265	22.2%		No	5,654	598	10.6%		No
<b>TOTAL Hillsdale Borough</b>	<b>10,346</b>	<b>2,151</b>	<b>20.8%</b>	<b>-</b>	<b>1</b>	<b>10,288</b>	<b>1,063</b>	<b>10.3%</b>	<b>-</b>	<b>2</b>
<b>Ho-Ho-Kus Borough</b>										
Census Tract 270	4,094	783	19.1%		No	4,094	72	1.8%		No
<b>TOTAL Ho-Ho-Kus Borough</b>	<b>4,094</b>	<b>783</b>	<b>19.1%</b>	<b>-</b>	<b>1</b>	<b>4,094</b>	<b>72</b>	<b>1.8%</b>	<b>-</b>	<b>1</b>

NEIGHBORHOOD/CENSUS TRACT	TOTAL POPULATION	MINORITY POPULATION	MINORITY RATE	MINORITY TRACT		PERSONS FOR WHOM POVERTY STATUS IS DETERMINED	PERSONS UP TO 1.99X POVERTY RATE	POVERTY RATE	LOW-INCOME TRACT	
				(YES)	(NO)				(YES)	(NO)
<b>Leonia Borough</b>										
Census Tract 280.01	5,249	3,357	64.0%	Yes		5,239	913	17.4%		No
Census Tract 280.02	3,837	2,272	59.2%	Yes		3,813	553	14.5%		No
<b>TOTAL Leonia Borough</b>	<b>9,086</b>	<b>5,629</b>	<b>62.0%</b>	<b>2</b>	<b>-</b>	<b>9,052</b>	<b>1,466</b>	<b>16.2%</b>	<b>-</b>	<b>2</b>
<b>Little Ferry Borough</b>										
Census Tract 292	6,367	3,142	49.3%	Yes		6,367	1,877	29.5%	Yes	
Census Tract 291	4,415	2,883	65.3%	Yes		4,415	1,323	30.0%	Yes	
<b>TOTAL Little Ferry Borough</b>	<b>10,782</b>	<b>6,025</b>	<b>55.9%</b>	<b>2</b>	<b>-</b>	<b>10,782</b>	<b>3,200</b>	<b>29.7%</b>	<b>2</b>	<b>-</b>
<b>Lodi Borough</b>										
Census Tract 302	7,424	3,988	53.7%	Yes		7,395	2,375	32.1%	Yes	
Census Tract 303	4,443	2,520	56.7%	Yes		4,365	1,578	36.2%	Yes	
Census Tract 301	5,686	3,148	55.4%	Yes		5,686	1,239	21.8%		No
Census Tract 304	6,877	3,943	57.3%	Yes		6,654	1,361	20.5%		No
<b>TOTAL Lodi Borough</b>	<b>24,430</b>	<b>13,599</b>	<b>55.7%</b>	<b>4</b>	<b>-</b>	<b>24,100</b>	<b>6,553</b>	<b>27.2%</b>	<b>2</b>	<b>2</b>
<b>Lyndhurst Township</b>										
Census Tract 311	6,413	3,240	50.5%	Yes		6,413	1,331	20.8%		No
Census Tract 312	4,862	1,312	27.0%		No	4,845	1,266	26.1%		No
Census Tract 313	5,582	1,835	32.9%		No	5,582	1,100	19.7%		No
Census Tract 314	5,441	1,056	19.4%		No	5,441	736	13.5%		No
<b>TOTAL Lyndhurst Township</b>	<b>22,298</b>	<b>7,443</b>	<b>33.4%</b>	<b>1</b>	<b>3</b>	<b>22,281</b>	<b>4,433</b>	<b>19.9%</b>	<b>-</b>	<b>4</b>
<b>Mahwah Township</b>										
Census Tract 321.02	6,026	1,316	21.8%		No	5,995	529	8.8%		No
Census Tract 322.01	5,750	1,330	23.1%		No	5,700	196	3.4%		No
Census Tract 322.02	5,098	1,344	26.4%		No	5,096	985	19.3%		No
Census Tract 321.03	5,154	1,435	27.8%		No	5,154	908	17.6%		No
Census Tract 321.04	4,247	1,851	43.6%	Yes		2,084	511	24.5%		No
<b>TOTAL Mahwah Township</b>	<b>26,275</b>	<b>7,276</b>	<b>27.7%</b>	<b>1</b>	<b>4</b>	<b>24,029</b>	<b>3,129</b>	<b>13.0%</b>	<b>-</b>	<b>5</b>

NEIGHBORHOOD/CENSUS TRACT	TOTAL POPULATION	MINORITY POPULATION	MINORITY RATE	MINORITY TRACT		PERSONS FOR WHOM POVERTY STATUS IS DETERMINED	PERSONS UP TO 1.99X POVERTY RATE	POVERTY RATE	LOW-INCOME TRACT	
				(YES)	(NO)				(YES)	(NO)
<b>Maywood Borough</b>										
Census Tract 331	3,879	1,725	44.5%	Yes		3,859	330	8.6%		No
Census Tract 332	2,217	726	32.7%		No	2,217	367	16.6%		No
Census Tract 333	3,565	1,894	53.1%	Yes		3,565	871	24.4%		No
<b>TOTAL Maywood Borough</b>	<b>9,661</b>	<b>4,345</b>	<b>45.0%</b>	<b>2</b>	<b>1</b>	<b>9,641</b>	<b>1,568</b>	<b>16.3%</b>	<b>-</b>	<b>3</b>
<b>Midland Park Borough</b>										
Census Tract 340	7,244	1,249	17.2%		No	7,228	689	9.5%		
<b>TOTAL Midland Park Borough</b>	<b>7,244</b>	<b>1,249</b>	<b>17.2%</b>	<b>-</b>	<b>1</b>	<b>7,228</b>	<b>689</b>	<b>9.5%</b>	<b>-</b>	<b>-</b>
<b>Montvale Borough</b>										
Census Tract 351	8,489	2,268	26.7%		No	8,489	655	7.7%		
<b>TOTAL Montvale Borough</b>	<b>8,489</b>	<b>2,268</b>	<b>26.7%</b>	<b>-</b>	<b>1</b>	<b>8,489</b>	<b>655</b>	<b>7.7%</b>	<b>-</b>	<b>-</b>
<b>Moonachie Borough</b>										
Census Tract 362	2,716	1,416	52.1%	Yes		2,716	793	29.2%	Yes	Yes
<b>TOTAL Moonachie Borough</b>	<b>2,716</b>	<b>1,416</b>	<b>52.1%</b>	<b>1</b>	<b>-</b>	<b>2,716</b>	<b>793</b>	<b>29.2%</b>	<b>1</b>	<b>-</b>
<b>New Milford Borough</b>										
Census Tract 371	5,453	2,249	41.2%		No	5,443	887	16.3%		No
Census Tract 372.01	3,879	1,294	33.4%		No	3,879	437	11.3%		No
Census Tract 372.02	7,213	3,359	46.6%	Yes		7,015	1,096	15.6%		No
<b>TOTAL New Milford Borough</b>	<b>16,545</b>	<b>6,902</b>	<b>41.7%</b>	<b>1</b>	<b>2</b>	<b>16,337</b>	<b>2,420</b>	<b>14.8%</b>	<b>-</b>	<b>3</b>
<b>North Arlington Borough</b>										
Census Tract 381	5,554	2,232	40.2%		No	5,554	1,478	26.6%		No
Census Tract 382	4,248	2,227	52.4%	Yes		4,248	1,133	26.7%		No
Census Tract 383	5,875	1,888	32.1%		No	5,875	533	9.1%		No
<b>TOTAL North Arlington Borough</b>	<b>15,677</b>	<b>6,347</b>	<b>40.5%</b>	<b>1</b>	<b>2</b>	<b>15,677</b>	<b>3,144</b>	<b>20.1%</b>	<b>-</b>	<b>3</b>
<b>Northvale Borough</b>										
Census Tract 22	5,487	2,219	40.4%		No	5,135	676	13.2%		No
<b>TOTAL Northvale Borough</b>	<b>5,487</b>	<b>2,219</b>	<b>40.4%</b>	<b>-</b>	<b>1</b>	<b>5,135</b>	<b>676</b>	<b>13.2%</b>	<b>-</b>	<b>1</b>
<b>Norwood Borough</b>										
Census Tract 23	5,812	2,157	37.1%		No	5,632	675	12.0%		No
<b>TOTAL Norwood Borough</b>	<b>5,812</b>	<b>2,157</b>	<b>37.1%</b>	<b>-</b>	<b>1</b>	<b>5,632</b>	<b>675</b>	<b>12.0%</b>	<b>-</b>	<b>1</b>

NEIGHBORHOOD/CENSUS TRACT	TOTAL POPULATION	MINORITY POPULATION	MINORITY RATE	MINORITY TRACT		PERSONS FOR WHOM POVERTY STATUS IS DETERMINED	PERSONS UP TO 1.99X POVERTY RATE	POVERTY RATE	LOW-INCOME TRACT	
				(YES)	(NO)				(YES)	(NO)
<b>Oakland Borough</b>										
Census Tract 391	4,134	620	15.0%		No	4,123	433	10.5%		No
Census Tract 392	5,973	908	15.2%		No	5,973	465	7.8%		No
Census Tract 393	2,865	304	10.6%		No	2,651	209	7.9%		No
<b>TOTAL Oakland Borough</b>	<b>12,972</b>	<b>1,832</b>	<b>14.1%</b>	-	3	<b>12,747</b>	<b>1,107</b>	<b>8.7%</b>	-	3
<b>Old Tappan Borough</b>										
Census Tract 241	5,914	1,848	31.2%		No	5,888	411	7.0%		No
<b>TOTAL Old Tappan Borough</b>	<b>5,914</b>	<b>1,848</b>	<b>31.2%</b>	-	1	<b>5,888</b>	<b>411</b>	<b>7.0%</b>	-	1
<b>Oradell Borough</b>										
Census Tract 400.01	3,543	932	26.3%		No	3,391	206	6.1%		No
Census Tract 400.02	4,598	1,443	31.4%		No	4,598	447	9.7%		No
<b>TOTAL Oradell Borough</b>	<b>8,141</b>	<b>2,375</b>	<b>29.2%</b>	-	2	<b>7,989</b>	<b>653</b>	<b>8.2%</b>	-	2
<b>Palisades Park Borough</b>										
Census Tract 413.01	5,805	4,826	83.1%	Yes		5,765	1,974	34.2%	Yes	
Census Tract 411	5,915	4,973	84.1%	Yes		5,915	2,161	36.5%	Yes	
Census Tract 412	4,798	3,829	79.8%	Yes		4,798	1,107	23.1%		No
Census Tract 413.02	4,086	3,252	79.6%	Yes		4,086	986	24.1%		No
<b>TOTAL Palisades Park Borough</b>	<b>20,604</b>	<b>16,880</b>	<b>81.9%</b>	4	-	<b>20,564</b>	<b>6,228</b>	<b>30.3%</b>	2	2
<b>Paramus Borough</b>										
Census Tract 421	7,413	3,372	45.5%	Yes		7,337	540	7.4%		No
Census Tract 424	4,455	1,853	41.6%		No	4,455	450	10.1%		No
Census Tract 425	4,505	2,540	56.4%	Yes		4,481	525	11.7%		No
Census Tract 423.01	4,471	1,582	35.4%		No	4,349	394	9.1%		No
Census Tract 423.02	5,659	2,158	38.1%		No	4,287	170	4.0%		No
<b>TOTAL Paramus Borough</b>	<b>26,503</b>	<b>11,505</b>	<b>43.4%</b>	-	3	<b>24,909</b>	<b>2,079</b>	<b>8.3%</b>	-	5
<b>Park Ridge Borough</b>										
Census Tract 430.01	4,160	955	23.0%		No	4,151	409	9.9%		No
Census Tract 430.02	4,606	932	20.2%		No	4,351	381	8.8%		No
<b>TOTAL Park Ridge Borough</b>	<b>8,766</b>	<b>1,887</b>	<b>21.5%</b>	-	2	<b>8,502</b>	<b>790</b>	<b>9.3%</b>	-	2

NEIGHBORHOOD/CENSUS TRACT	TOTAL POPULATION	MINORITY POPULATION	MINORITY RATE	MINORITY TRACT		PERSONS FOR WHOM POVERTY STATUS IS DETERMINED	PERSONS UP TO 1.99X POVERTY RATE	POVERTY RATE	LOW-INCOME TRACT	
				(YES)	(NO)				(YES)	(NO)
<b>Ramsey Borough</b>										
Census Tract 442.01	3,790	451	11.9%		No	3,790	153	4.0%		No
Census Tract 441	6,015	541	9.0%		No	6,015	314	5.2%		No
Census Tract 442.02	5,135	1,152	22.4%		No	5,135	691	13.5%		No
<b>TOTAL Ramsey Borough</b>	<b>14,940</b>	<b>2,144</b>	<b>14.4%</b>	-	3	<b>14,940</b>	<b>1,158</b>	<b>7.8%</b>	-	3
<b>Ridgefield Borough</b>										
Census Tract 452	2,790	1,927	69.1%	Yes		2,774	841	30.3%	Yes	
Census Tract 451	8,437	4,913	58.2%	Yes		8,437	2,228	26.4%		No
Census Tract 461	4,386	2,661	60.7%	Yes		4,386	752	17.1%		No
Census Tract 462	3,990	2,265	56.8%	Yes		3,990	659	16.5%		No
Census Tract 463	4,546	3,048	67.0%	Yes		4,546	948	20.9%		No
<b>TOTAL Ridgefield Park Village</b>	<b>24,149</b>	<b>14,814</b>	<b>61.3%</b>	-	-	<b>24,133</b>	<b>5,428</b>	<b>22.5%</b>	-	4
<b>Ridgewood Village</b>										
Census Tract 471	6,028	2,184	36.2%		No	5,941	517	8.7%		No
Census Tract 472	4,530	921	20.3%		No	4,530	293	6.5%		No
Census Tract 473	3,092	604	19.5%		No	3,092	100	3.2%		No
Census Tract 474	4,553	1,247	27.4%		No	4,536	423	9.3%		No
Census Tract 475	6,976	2,006	28.8%		No	6,886	488	7.1%		No
<b>TOTAL Ridgewood Village</b>	<b>25,179</b>	<b>6,962</b>	<b>27.7%</b>	-	5	<b>24,985</b>	<b>1,821</b>	<b>7.3%</b>	-	5
<b>River Edge Borough</b>										
Census Tract 481	3,832	1,927	50.3%	Yes		3,832	643	16.8%		No
Census Tract 482	7,668	2,446	31.9%		No	7,668	204	2.7%		No
<b>TOTAL River Edge Borough</b>	<b>11,500</b>	<b>4,373</b>	<b>38.0%</b>	1	1	<b>11,500</b>	<b>847</b>	<b>7.4%</b>	-	2
<b>River Vale Township</b>										
Census Tract 490.01	4,498	544	12.1%		No	4,498	148	3.3%		No
Census Tract 490.02	5,497	1,151	20.9%		No	5,441	361	6.6%		No
<b>TOTAL River Vale Township</b>	<b>9,995</b>	<b>1,695</b>	<b>17.0%</b>	-	2	<b>9,939</b>	<b>509</b>	<b>5.1%</b>	-	2
<b>Rochelle Park Township</b>										
Census Tract 500	5,597	2,421	43.3%		No	5,413	854	15.8%		No
<b>TOTAL Rochelle Park Township</b>	<b>5,597</b>	<b>2,421</b>	<b>43.3%</b>	-	1	<b>5,413</b>	<b>854</b>	<b>15.8%</b>	-	1

NEIGHBORHOOD/CENSUS TRACT	TOTAL POPULATION	MINORITY POPULATION	MINORITY RATE	MINORITY TRACT		PERSONS FOR WHOM POVERTY STATUS IS DETERMINED	PERSONS UP TO 1.99X POVERTY RATE	POVERTY RATE	LOW-INCOME TRACT	
				(YES)	(NO)				(YES)	(NO)
<b>Rutherford Borough</b>										
Census Tract 511	6,245	2,413	38.6%		No	6,013	826	13.7%		No
Census Tract 512	2,547	762	29.9%		No	2,537	235	9.3%		No
Census Tract 513	4,575	2,409	52.7%	Yes		4,575	822	18.0%		No
Census Tract 514	5,031	2,208	43.9%	Yes		5,031	515	10.2%		No
<b>TOTAL Rutherford Borough</b>	<b>18,398</b>	<b>7,792</b>	<b>42.4%</b>	<b>2</b>	<b>2</b>	<b>18,156</b>	<b>2,398</b>	<b>13.2%</b>	<b>-</b>	<b>4</b>
<b>Saddle Brook Township</b>										
Census Tract 521	7,554	1,845	24.4%		No	7,554	1,181	15.6%		No
Census Tract 522	6,291	2,416	38.4%		No	6,291	780	12.4%		No
<b>TOTAL Saddle Brook Township</b>	<b>13,845</b>	<b>4,261</b>	<b>30.8%</b>	<b>-</b>	<b>2</b>	<b>13,845</b>	<b>1,961</b>	<b>14.2%</b>	<b>-</b>	<b>2</b>
<b>Saddle River Borough</b>										
Census Tract 531	3,192	1,176	36.8%		No	3,183	163	5.1%		No
<b>TOTAL Saddle River Borough</b>	<b>3,192</b>	<b>1,176</b>	<b>36.8%</b>	<b>-</b>	<b>1</b>	<b>3,183</b>	<b>163</b>	<b>5.1%</b>	<b>-</b>	<b>1</b>
<b>Teaneck Township</b>										
Census Tract 542	4,789	3,555	74.2%	Yes		4,689	1,533	32.7%	Yes	
Census Tract 546	8,481	5,202	61.3%	Yes		8,416	897	10.7%		No
Census Tract 543	6,672	527	7.9%		No	6,672	469	7.0%		No
Census Tract 544	7,434	3,952	53.2%	Yes		6,669	1,194	17.9%		No
Census Tract 545	4,831	1,923	39.8%		No	4,802	352	7.3%		No
Census Tract 541	8,251	6,866	83.2%	Yes		8,090	1,208	14.9%		No
<b>TOTAL Teaneck Township</b>	<b>40,458</b>	<b>22,025</b>	<b>54.4%</b>	<b>4</b>	<b>2</b>	<b>39,338</b>	<b>5,653</b>	<b>14.4%</b>	<b>1</b>	<b>5</b>
<b>Tenafly Borough</b>										
Census Tract 551	6,725	2,093	31.1%		No	6,663	415	6.2%		No
Census Tract 552	7,907	3,849	48.7%	Yes		7,907	891	11.3%		No
<b>TOTAL Tenafly Borough</b>	<b>14,632</b>	<b>5,942</b>	<b>40.6%</b>	<b>1</b>	<b>1</b>	<b>14,570</b>	<b>1,306</b>	<b>9.0%</b>	<b>-</b>	<b>2</b>
<b>Teterboro Borough</b>										
Census Tract 361	2,677	1,521	56.8%	Yes		2,677	712	26.6%		No
<b>TOTAL Teterboro Borough</b>	<b>2,677</b>	<b>1,521</b>	<b>56.8%</b>	<b>1</b>	<b>-</b>	<b>2,677</b>	<b>712</b>	<b>26.6%</b>	<b>-</b>	<b>1</b>
<b>Upper Saddle River Borough</b>										
Census Tract 532	8,227	2,482	30.2%		No	8,212	475	5.8%		No

NEIGHBORHOOD/CENSUS TRACT	TOTAL POPULATION	MINORITY POPULATION	MINORITY RATE	MINORITY TRACT		PERSONS FOR WHOM POVERTY STATUS IS DETERMINED	PERSONS UP TO 1.99X POVERTY RATE	POVERTY RATE	LOW-INCOME TRACT	
				(YES)	(NO)				(YES)	(NO)
<b>TOTAL Upper Saddle River Borough</b>	<b>8,227</b>	<b>2,482</b>	<b>30.2%</b>	-	1	<b>8,212</b>	<b>475</b>	<b>5.8%</b>	-	1
<b>Waldwick Borough</b>										
Census Tract 561	5,096	1,001	19.6%		No	5,096	271	5.3%		No
Census Tract 562	4,890	956	19.6%		No	4,890	660	13.5%		No
<b>TOTAL Waldwick Borough</b>	<b>9,986</b>	<b>1,957</b>	<b>19.6%</b>	-	2	<b>9,986</b>	<b>931</b>	<b>9.3%</b>	-	2
<b>Wallington Borough</b>										
Census Tract 571.01	4,365	1,473	33.7%		No	4,351	902	20.7%		No
Census Tract 571.02	3,572	760	21.3%		No	3,549	639	18.0%		No
Census Tract 572	3,603	779	21.6%		No	3,603	970	26.9%	Yes	
<b>TOTAL Wallington Borough</b>	<b>11,540</b>	<b>3,012</b>	<b>26.1%</b>	-	3	<b>11,503</b>	<b>2,511</b>	<b>21.8%</b>	1	2
<b>Washington Township</b>										
Census Tract 581	3,739	789	21.1%		No	3,730	197	5.3%		No
Census Tract 582	5,498	770	14.0%		No	5,498	210	3.8%		No
<b>TOTAL Washington Township</b>	<b>9,237</b>	<b>1,559</b>	<b>16.9%</b>	-	2	<b>9,228</b>	<b>407</b>	<b>4.4%</b>	-	2
<b>Westwood Borough</b>										
Census Tract 591	5,143	1,768	34.4%		No	5,092	519	10.2%		No
Census Tract 592	5,972	1,918	32.1%		No	5,972	662	11.1%		No
<b>TOTAL Westwood Borough</b>	<b>11,115</b>	<b>3,686</b>	<b>33.2%</b>	-	2	<b>11,064</b>	<b>1,181</b>	<b>10.7%</b>	-	2
<b>Woodcliff Lake Borough</b>										
Census Tract 352	5,832	665	11.4%		No	5,743	314	5.5%		No
<b>TOTAL Woodcliff Lake Borough</b>	<b>5,832</b>	<b>665</b>	<b>11.4%</b>	-	1	<b>5,743</b>	<b>314</b>	<b>5.5%</b>	-	1
<b>Wood-Ridge Borough</b>										
Census Tract 600	8,819	2,918	33.1%		No	8,819	1,059	12.0%		No
<b>TOTAL Wood-Ridge Borough</b>	<b>8,819</b>	<b>2,918</b>	<b>33.1%</b>	-	1	<b>8,819</b>	<b>1,059</b>	<b>12.0%</b>	-	1
<b>Wyckoff Township</b>										
Census Tract 614	5,131	664	12.9%		No	5,131	134	2.6%		No
Census Tract 611	4,728	380	8.0%		No	4,719	285	6.0%		No
Census Tract 612	3,241	182	5.6%		No	3,241	116	3.6%		No
Census Tract 613	3,917	630	16.1%		No	3,426	318	9.3%		No
<b>TOTAL Wyckoff Township</b>	<b>17,017</b>	<b>1,856</b>	<b>10.9%</b>	-	4	<b>16,517</b>	<b>853</b>	<b>5.2%</b>	-	4



NEIGHBORHOOD/CENSUS TRACT	TOTAL POPULATION	MINORITY POPULATION	MINORITY RATE	MINORITY TRACT		PERSONS FOR WHOM POVERTY STATUS IS DETERMINED	PERSONS UP TO 1.99X POVERTY RATE	POVERTY RATE	LOW-INCOME TRACT	
				(YES)	(NO)				(YES)	(NO)
TOTAL Bergen County	930,390	404,149	43.4%	84	94	920,046	147,807	16.1%	28	149

Table 17C-9

Environmental Justice Populations: Essex County, NJ

NEIGHBORHOOD/CENSUS TRACT	TOTAL POPULATION	MINORITY POPULATION	MINORITY RATE	MINORITY TRACT		PERSONS FOR WHOM POVERTY STATUS IS DETERMINED	PERSONS UP TO 1.99X POVERTY RATE	POVERTY RATE	LOW-INCOME TRACT	
				(YES)	(NO)				(YES)	(NO)
<b>Essex County, New Jersey</b>										
<b>Belleville Township</b>										
Census Tract 140	3,817	1,966	51.5%	Yes		3,817	345	9.0%		No
Census Tract 147	6,392	4,563	71.4%	Yes		6,372	1,886	29.6%	Yes	
Census Tract 143	5,755	4,202	73.0%	Yes		5,755	1,665	28.9%	Yes	
Census Tract 144	3,488	2,699	77.4%	Yes		3,488	1,234	35.4%	Yes	
Census Tract 141	3,511	2,138	60.9%	Yes		3,511	732	20.8%		No
Census Tract 142	4,094	2,944	71.9%	Yes		4,094	221	5.4%		No
Census Tract 145	4,221	3,349	79.3%	Yes		4,221	1,598	37.9%	Yes	
Census Tract 146	4,903	3,815	77.8%	Yes		4,903	1,563	31.9%	Yes	
<b>TOTAL Belleville Township</b>	<b>36,181</b>	<b>25,676</b>	<b>71.0%</b>	<b>8</b>	<b>-</b>	<b>36,161</b>	<b>9,244</b>	<b>25.6%</b>	<b>5</b>	<b>3</b>
<b>Bloomfield Township</b>										
Census Tract 148	3,344	1,277	38.2%		No	3,300	388	11.8%		No
Census Tract 149	4,652	1,600	34.4%		No	4,644	306	6.6%		No
Census Tract 150	3,311	1,115	33.7%		No	3,295	779	23.6%		No
Census Tract 151	4,542	2,460	54.2%	Yes		4,495	542	12.1%		No
Census Tract 152	4,370	2,669	61.1%	Yes		4,370	1,262	28.9%	Yes	
Census Tract 153	2,569	1,694	65.9%	Yes		2,569	332	12.9%		No
Census Tract 154	5,195	2,791	53.7%	Yes		4,735	1,300	27.5%	Yes	
Census Tract 155	4,417	2,630	59.5%	Yes		4,417	417	9.4%		No
Census Tract 156	4,440	2,947	66.4%	Yes		4,440	803	18.1%		No
Census Tract 157	2,596	2,025	78.0%	Yes		2,539	1,071	42.2%	Yes	
Census Tract 158	4,164	2,943	70.7%	Yes		4,164	1,053	25.3%		No
Census Tract 159	5,660	4,852	85.7%	Yes		5,628	2,042	36.3%	Yes	
<b>TOTAL Bloomfield Township</b>	<b>49,260</b>	<b>29,003</b>	<b>58.9%</b>	<b>9</b>	<b>3</b>	<b>48,596</b>	<b>10,295</b>	<b>21.2%</b>	<b>4</b>	<b>8</b>
<b>Caldwell Borough</b>										
Census Tract 217.01	3,758	703	18.7%		No	3,758	620	16.5%		No
Census Tract 217.02	4,211	983	23.3%		No	3,699	502	13.6%		No

NEIGHBORHOOD/CENSUS TRACT	TOTAL POPULATION	MINORITY POPULATION	MINORITY RATE	MINORITY TRACT		PERSONS FOR WHOM POVERTY STATUS IS DETERMINED	PERSONS UP TO 1.99X POVERTY RATE	POVERTY RATE	LOW-INCOME TRACT	
				(YES)	(NO)				(YES)	(NO)
<b>TOTAL Caldwell Borough</b>	<b>7,969</b>	<b>1,686</b>	<b>21.2%</b>	-	2	<b>7,457</b>	<b>1,122</b>	<b>15.0%</b>	-	2
<b>Cedar Grove Township</b>										
Census Tract 213	5,931	1,364	23.0%		No	5,472	318	5.8%		No
Census Tract 214	6,585	1,037	15.7%		No	6,225	498	8.0%		No
<b>TOTAL Cedar Grove Township</b>	<b>12,516</b>	<b>2,401</b>	<b>19.2%</b>	-	2	<b>11,697</b>	<b>816</b>	<b>7.0%</b>	-	2
<b>City of Orange Township</b>										
Census Tract 181	2,057	1,982	96.4%	Yes		2,057	864	42.0%	Yes	
Census Tract 182	4,176	4,096	98.1%	Yes		4,176	1,108	26.5%		No
Census Tract 183	4,307	4,281	99.4%	Yes		4,307	2,346	54.5%	Yes	
Census Tract 184	1,925	1,888	98.1%	Yes		1,917	779	40.6%	Yes	
Census Tract 186	4,555	4,291	94.2%	Yes		4,342	2,277	52.4%	Yes	
Census Tract 187	5,228	5,162	98.7%	Yes		5,221	3,020	57.8%	Yes	
Census Tract 188	4,464	4,229	94.7%	Yes		4,290	1,257	29.3%	Yes	
Census Tract 189	3,772	3,657	97.0%	Yes		3,752	1,685	44.9%	Yes	
<b>TOTAL City of Orange Township</b>	<b>30,484</b>	<b>29,586</b>	<b>97.1%</b>	<b>8</b>	-	<b>30,062</b>	<b>13,336</b>	<b>44.4%</b>	<b>7</b>	<b>1</b>

NEIGHBORHOOD/CENSUS TRACT	TOTAL POPULATION	MINORITY POPULATION	MINORITY RATE	MINORITY TRACT		PERSONS FOR WHOM POVERTY STATUS IS DETERMINED	PERSONS UP TO 1.99X POVERTY RATE	POVERTY RATE	LOW-INCOME TRACT	
				(YES)	(NO)				(YES)	(NO)
<b>East Orange</b>										
Census Tract 99	2,348	2,328	99.1%	Yes		2,348	948	40.4%	Yes	
Census Tract 100	2,983	2,887	96.8%	Yes		2,941	525	17.9%		No
Census Tract 101	2,668	2,626	98.4%	Yes		2,650	882	33.3%	Yes	
Census Tract 102	4,594	4,513	98.2%	Yes		4,375	1,628	37.2%	Yes	
Census Tract 103	3,171	3,077	97.0%	Yes		2,920	1,137	38.9%	Yes	
Census Tract 104	4,740	4,666	98.4%	Yes		4,644	2,079	44.8%	Yes	
Census Tract 105	4,763	4,696	98.6%	Yes		4,696	2,155	45.9%	Yes	
Census Tract 106	4,331	4,230	97.7%	Yes		4,286	2,603	60.7%	Yes	
Census Tract 107	3,561	3,513	98.7%	Yes		3,377	1,910	56.6%	Yes	
Census Tract 108	2,978	2,978	100.0%	Yes		2,932	1,544	52.7%	Yes	
Census Tract 109	2,265	2,239	98.9%	Yes		2,241	857	38.2%	Yes	
Census Tract 111	3,921	3,863	98.5%	Yes		3,908	1,991	50.9%	Yes	
Census Tract 112	2,952	2,894	98.0%	Yes		2,952	1,638	55.5%	Yes	
Census Tract 113	4,124	4,090	99.2%	Yes		4,117	1,485	36.1%	Yes	
Census Tract 114	4,369	4,111	94.1%	Yes		4,244	1,040	24.5%		No
Census Tract 115	2,230	2,213	99.2%	Yes		2,218	792	35.7%	Yes	
Census Tract 116	3,213	3,173	98.8%	Yes		3,193	1,758	55.1%	Yes	
Census Tract 117	2,813	2,629	93.5%	Yes		2,682	1,078	40.2%	Yes	
Census Tract 118	2,350	2,314	98.5%	Yes		2,332	753	32.3%	Yes	
<b>TOTAL East Orange</b>	<b>64,374</b>	<b>63,040</b>	<b>97.9%</b>	<b>19</b>	<b>-</b>	<b>63,056</b>	<b>26,803</b>	<b>42.5%</b>	<b>17</b>	<b>2</b>
<b>Essex Fells Borough</b>										
Census Tract 209.01	2,110	275	13.0%		No	2,110	62	2.9%		No
<b>TOTAL Essex Fells Borough</b>	<b>2,110</b>	<b>275</b>	<b>13.0%</b>	<b>-</b>	<b>1</b>	<b>2,110</b>	<b>62</b>	<b>2.9%</b>	<b>-</b>	<b>1</b>
<b>Fairfield Township</b>										
Census Tract 216.01	7,486	1,156	15.4%		No	7,486	562	7.5%		No
<b>TOTAL Fairfield Township</b>	<b>7,486</b>	<b>1,156</b>	<b>15.4%</b>	<b>-</b>	<b>1</b>	<b>7,486</b>	<b>562</b>	<b>7.5%</b>	<b>-</b>	<b>1</b>
<b>Glen Ridge Borough</b>										
Census Tract 160	7,584	1,792	23.6%		No	7,584	519	6.8%		No
<b>TOTAL Glen Ridge Borough</b>	<b>7,584</b>	<b>1,792</b>	<b>23.6%</b>	<b>-</b>	<b>1</b>	<b>7,584</b>	<b>519</b>	<b>6.8%</b>	<b>-</b>	<b>1</b>

NEIGHBORHOOD/CENSUS TRACT	TOTAL POPULATION	MINORITY POPULATION	MINORITY RATE	MINORITY TRACT		PERSONS FOR WHOM POVERTY STATUS IS DETERMINED	PERSONS UP TO 1.99X POVERTY RATE	POVERTY RATE	LOW-INCOME TRACT	
				(YES)	(NO)				(YES)	(NO)
<b>Irvington Township</b>										
Census Tract 119	1,629	1,570	96.4%	Yes		1,629	710	43.6%	Yes	
Census Tract 120	6,126	6,029	98.4%	Yes		5,944	2,386	40.1%	Yes	
Census Tract 121	3,991	3,934	98.6%	Yes		3,991	1,609	40.3%	Yes	
Census Tract 122	5,326	5,069	95.2%	Yes		5,326	2,395	45.0%	Yes	
Census Tract 123	4,598	4,493	97.7%	Yes		4,576	1,750	38.2%	Yes	
Census Tract 124	4,424	4,244	95.9%	Yes		4,424	2,392	54.1%	Yes	
Census Tract 125	3,928	3,894	99.1%	Yes		3,928	1,610	41.0%	Yes	
Census Tract 126	3,064	3,027	98.8%	Yes		3,043	1,473	48.4%	Yes	
Census Tract 127	4,080	3,942	96.6%	Yes		4,080	1,673	41.0%	Yes	
Census Tract 128	3,464	3,341	96.4%	Yes		3,464	1,272	36.7%	Yes	
Census Tract 129	3,652	3,652	100.0%	Yes		3,623	2,070	57.1%	Yes	
Census Tract 130	1,884	1,853	98.4%	Yes		1,884	423	22.5%		No
Census Tract 131	2,185	2,180	99.8%	Yes		2,185	1,213	55.5%	Yes	
Census Tract 132	2,156	2,126	98.6%	Yes		2,156	1,291	59.9%	Yes	
Census Tract 133	3,572	3,558	99.6%	Yes		3,572	1,995	55.9%	Yes	
<b>TOTAL Irvington Township</b>	<b>54,079</b>	<b>52,912</b>	<b>97.8%</b>	<b>15</b>	<b>-</b>	<b>53,825</b>	<b>24,262</b>	<b>45.1%</b>	<b>14</b>	<b>1</b>
<b>Livingston Township</b>										
Census Tract 204	5,298	1,533	28.9%		No	5,298	184	3.5%		No
Census Tract 205	7,643	2,793	36.5%		No	7,643	183	2.4%		No
Census Tract 206	5,088	1,720	33.8%		No	4,988	455	9.1%		No
Census Tract 207	4,473	1,799	40.2%		No	4,473	552	12.3%		No
Census Tract 208	7,344	2,245	30.6%		No	7,088	454	6.4%		No
<b>TOTAL Livingston Township</b>	<b>29,846</b>	<b>10,090</b>	<b>33.8%</b>	<b>-</b>	<b>5</b>	<b>29,490</b>	<b>1,828</b>	<b>6.2%</b>	<b>-</b>	<b>5</b>

NEIGHBORHOOD/CENSUS TRACT	TOTAL POPULATION	MINORITY POPULATION	MINORITY RATE	MINORITY TRACT		PERSONS FOR WHOM POVERTY STATUS IS DETERMINED	PERSONS UP TO 1.99X POVERTY RATE	POVERTY RATE	LOW-INCOME TRACT	
				(YES)	(NO)				(YES)	(NO)
<b>Maplewood Township</b>										
Census Tract 195	3,810	913	24.0%		No	3,810	130	3.4%		No
Census Tract 196	6,139	4,144	67.5%	Yes		6,119	1,484	24.3%		No
Census Tract 197	6,586	5,431	82.5%	Yes		6,542	793	12.1%		No
Census Tract 198	2,743	1,091	39.8%		No	2,743	242	8.8%		No
Census Tract 199	2,561	549	21.4%		No	2,561	236	9.2%		No
Census Tract 194	2,945	610	20.7%		No	2,945	162	5.5%		No
<b>TOTAL Maplewood Township</b>	<b>24,784</b>	<b>12,738</b>	<b>51.4%</b>	<b>2</b>	<b>4</b>	<b>24,720</b>	<b>3,047</b>	<b>12.3%</b>	<b>-</b>	<b>6</b>
<b>Millburn Township</b>										
Census Tract 202	4,851	1,746	36.0%		No	4,851	253	5.2%		No
Census Tract 203	4,580	2,143	46.8%		No	4,554	798	17.5%		No
Census Tract 200	5,760	1,826	31.7%		No	5,760	356	6.2%		No
Census Tract 201	4,957	1,794	36.2%		No	4,957	276	5.6%		No
<b>TOTAL Millburn Township</b>	<b>20,148</b>	<b>7,509</b>	<b>37.3%</b>	<b>-</b>	<b>4</b>	<b>20,122</b>	<b>1,683</b>	<b>8.4%</b>	<b>-</b>	<b>4</b>
<b>Montclair Township</b>										
Census Tract 163	3,584	541	15.1%		No	3,584	255	7.1%		No
Census Tract 164	3,628	699	19.3%		No	3,560	322	9.0%		No
Census Tract 165	3,740	1,214	32.5%		No	3,703	464	12.5%		No
Census Tract 166	3,141	1,282	40.8%		No	3,141	642	20.4%		No
Census Tract 167	2,704	1,707	63.1%	Yes		2,704	681	25.2%		No
Census Tract 168	3,591	1,802	50.2%	Yes		3,582	613	17.1%		No
Census Tract 169	2,920	809	27.7%		No	2,920	101	3.5%		No
Census Tract 170	2,688	1,420	52.8%	Yes		2,631	265	10.1%		No
Census Tract 171	2,299	2,074	90.2%	Yes		2,285	1,059	46.3%	Yes	
Census Tract 172	3,310	2,371	71.6%	Yes		3,302	649	19.7%		No
Census Tract 161	3,557	876	24.6%		No	3,449	353	10.2%		No
Census Tract 162	3,265	437	13.4%		No	3,265	128	3.9%		No
<b>TOTAL Montclair Township</b>	<b>38,427</b>	<b>15,232</b>	<b>39.6%</b>	<b>5</b>	<b>7</b>	<b>38,126</b>	<b>5,532</b>	<b>14.5%</b>	<b>1</b>	<b>11</b>
<b>Newark</b>										
Census Tract 22.01	8,704	8,081	92.8%	Yes		8,704	4,405	50.6%	Yes	

NEIGHBORHOOD/CENSUS TRACT	TOTAL POPULATION	MINORITY POPULATION	MINORITY RATE	MINORITY TRACT		PERSONS FOR WHOM POVERTY STATUS IS DETERMINED	PERSONS UP TO 1.99X POVERTY RATE	POVERTY RATE	LOW-INCOME TRACT	
				(YES)	(NO)				(YES)	(NO)
Census Tract 22.02	3,385	3,375	99.7%	Yes		3,382	1,647	48.7%	Yes	
Census Tract 23	4,917	4,879	99.2%	Yes		4,917	1,619	32.9%	Yes	
Census Tract 28	1,898	1,898	100.0%	Yes		1,856	1,062	57.2%	Yes	
Census Tract 31	2,092	2,089	99.9%	Yes		2,066	1,364	66.0%	Yes	
Census Tract 35	2,270	2,258	99.5%	Yes		2,270	997	43.9%	Yes	
Census Tract 37	1,874	1,806	96.4%	Yes		1,874	943	50.3%	Yes	
Census Tract 38	2,218	2,204	99.4%	Yes		2,218	1,127	50.8%	Yes	
Census Tract 39	1,296	1,296	100.0%	Yes		1,296	896	69.1%	Yes	
Census Tract 41	3,332	3,332	100.0%	Yes		3,250	2,310	71.1%	Yes	
Census Tract 42	2,214	2,180	98.5%	Yes		2,212	1,318	59.6%	Yes	
Census Tract 43	2,679	2,679	100.0%	Yes		2,679	1,578	58.9%	Yes	
Census Tract 44	1,313	1,298	98.9%	Yes		1,313	745	56.7%	Yes	
Census Tract 45	2,981	2,959	99.3%	Yes		2,981	1,378	46.2%	Yes	
Census Tract 46	2,977	2,953	99.2%	Yes		2,977	1,584	53.2%	Yes	
Census Tract 47	4,981	4,907	98.5%	Yes		4,970	1,515	30.5%	Yes	
Census Tract 48.01	2,279	2,263	99.3%	Yes		2,279	1,186	52.0%	Yes	
Census Tract 48.02	2,670	2,565	96.1%	Yes		2,627	2,017	76.8%	Yes	
Census Tract 49	3,276	3,252	99.3%	Yes		3,276	1,692	51.6%	Yes	
Census Tract 50	2,774	2,737	98.7%	Yes		2,774	1,697	61.2%	Yes	
Census Tract 51	2,171	2,158	99.4%	Yes		2,171	1,101	50.7%	Yes	
Census Tract 52	1,307	1,296	99.2%	Yes		1,306	803	61.5%	Yes	
Census Tract 53	2,290	2,224	97.1%	Yes		2,273	1,189	52.3%	Yes	
Census Tract 54	4,178	4,155	99.4%	Yes		4,140	3,161	76.4%	Yes	
Census Tract 57	2,225	1,838	82.6%	Yes		2,225	988	44.4%	Yes	
Census Tract 62	1,696	1,654	97.5%	Yes		1,696	1,019	60.1%	Yes	
Census Tract 64	1,154	1,079	93.5%	Yes		1,154	278	24.1%		No
Census Tract 66	1,481	1,454	98.2%	Yes		1,481	751	50.7%	Yes	
Census Tract 67	3,955	3,819	96.6%	Yes		3,804	2,199	57.8%	Yes	
Census Tract 68	5,811	4,411	75.9%	Yes		5,811	2,284	39.3%	Yes	
Census Tract 80	2,356	1,793	76.1%	Yes		2,356	1,336	56.7%	Yes	

NEIGHBORHOOD/CENSUS TRACT	TOTAL POPULATION	MINORITY POPULATION	MINORITY RATE	MINORITY TRACT		PERSONS FOR WHOM POVERTY STATUS IS DETERMINED	PERSONS UP TO 1.99X POVERTY RATE	POVERTY RATE	LOW-INCOME TRACT	
				(YES)	(NO)				(YES)	(NO)
Census Tract 81	3,714	3,552	95.6%	Yes		3,714	2,215	59.6%	Yes	
Census Tract 82	2,289	2,130	93.1%	Yes		1,964	1,510	76.9%	Yes	
Census Tract 227	2,648	2,515	95.0%	Yes		2,648	1,508	56.9%	Yes	
Census Tract 228	1,964	1,878	95.6%	Yes		1,964	1,399	71.2%	Yes	
Census Tract 230	3,179	3,160	99.4%	Yes		3,037	2,300	75.7%	Yes	
Census Tract 231	2,396	2,365	98.7%	Yes		2,388	1,150	48.2%	Yes	
Census Tract 232	3,413	3,386	99.2%	Yes		3,382	2,212	65.4%	Yes	
Census Tract 71	4,428	2,212	50.0%		No	4,360	1,697	38.9%	Yes	
Census Tract 72	3,849	2,236	58.1%	Yes		3,849	1,470	38.2%	Yes	
Census Tract 73	5,438	2,626	48.3%		No	5,425	2,150	39.6%	Yes	
Census Tract 74	5,388	3,739	69.4%	Yes		2,818	1,221	43.3%	Yes	
Census Tract 75.01	4,665	3,408	73.1%	Yes		4,653	3,515	75.5%	Yes	
Census Tract 75.02	2,573	2,168	84.3%	Yes		2,564	1,447	56.4%	Yes	
Census Tract 76	3,508	2,489	71.0%	Yes		3,489	1,701	48.8%	Yes	
Census Tract 69	4,908	3,302	67.3%	Yes		4,908	2,175	44.3%	Yes	
Census Tract 70	3,765	2,067	54.9%	Yes		3,765	1,821	48.4%	Yes	
Census Tract 77	2,701	1,786	66.1%	Yes		2,701	1,286	47.6%	Yes	
Census Tract 78	3,600	2,307	64.1%	Yes		3,600	1,920	53.3%	Yes	
Census Tract 79	3,659	2,312	63.2%	Yes		3,643	1,637	44.9%	Yes	
Census Tract 9801	2,594	2,126	82.0%	Yes		-	-	0.0%		No
Census Tract 9802	1,391	1,223	87.9%	Yes		-	-	0.0%		No
Census Tract 2	3,378	3,161	93.6%	Yes		3,361	1,956	58.2%	Yes	
Census Tract 3	3,893	3,642	93.6%	Yes		3,852	2,556	66.4%	Yes	
Census Tract 4	2,104	1,908	90.7%	Yes		2,094	1,031	49.2%	Yes	
Census Tract 5	1,970	1,832	93.0%	Yes		1,970	1,084	55.0%	Yes	
Census Tract 6	3,721	3,255	87.5%	Yes		3,721	1,505	40.4%	Yes	
Census Tract 7	6,165	5,919	96.0%	Yes		6,165	3,258	52.8%	Yes	
Census Tract 8	4,672	4,525	96.9%	Yes		4,671	2,723	58.3%	Yes	
Census Tract 9	3,392	3,353	98.9%	Yes		3,392	2,323	68.5%	Yes	
Census Tract 10	3,503	3,248	92.7%	Yes		2,760	1,680	60.9%	Yes	



NEIGHBORHOOD/CENSUS TRACT	TOTAL POPULATION	MINORITY POPULATION	MINORITY RATE	MINORITY TRACT		PERSONS FOR WHOM POVERTY STATUS IS DETERMINED	PERSONS UP TO 1.99X POVERTY RATE	POVERTY RATE	LOW-INCOME TRACT	
				(YES)	(NO)				(YES)	(NO)
Census Tract 11	3,154	2,254	71.5%	Yes		1,645	762	46.3%	Yes	
Census Tract 13	1,629	1,393	85.5%	Yes		1,574	686	43.6%	Yes	
Census Tract 14	2,816	2,765	98.2%	Yes		2,816	1,520	54.0%	Yes	
Census Tract 15	1,942	1,884	97.0%	Yes		1,913	1,554	81.2%	Yes	
Census Tract 16	1,832	1,732	94.5%	Yes		1,815	1,225	67.5%	Yes	
Census Tract 17	2,156	2,156	100.0%	Yes		2,156	1,360	63.1%	Yes	
Census Tract 18	2,188	2,188	100.0%	Yes		2,188	1,326	60.6%	Yes	
Census Tract 19	1,955	1,914	97.9%	Yes		1,955	1,346	68.8%	Yes	
Census Tract 20	4,231	4,231	100.0%	Yes		4,231	1,691	40.0%	Yes	
Census Tract 21	3,185	3,101	97.4%	Yes		3,185	1,226	38.5%	Yes	
Census Tract 24	2,979	2,822	94.7%	Yes		2,979	1,273	42.7%	Yes	
Census Tract 25	4,590	4,520	98.5%	Yes		4,559	2,302	50.5%	Yes	
Census Tract 26	1,564	1,564	100.0%	Yes		1,483	834	56.2%	Yes	
Census Tract 87	3,564	3,391	95.1%	Yes		3,543	1,684	47.5%	Yes	
Census Tract 88	1,852	1,845	99.6%	Yes		1,832	1,002	54.7%	Yes	
Census Tract 89	2,035	1,988	97.7%	Yes		2,035	1,106	54.3%	Yes	
Census Tract 90	1,787	1,672	93.6%	Yes		1,704	868	50.9%	Yes	
Census Tract 91	3,116	2,884	92.6%	Yes		3,116	1,836	58.9%	Yes	
Census Tract 94	5,973	5,084	85.1%	Yes		5,973	2,798	46.8%	Yes	
Census Tract 229	4,255	3,590	84.4%	Yes		3,195	1,637	51.2%	Yes	
Census Tract 1	6,296	5,681	90.2%	Yes		6,296	2,677	42.5%	Yes	
Census Tract 92	3,062	2,767	90.4%	Yes		2,574	1,497	58.2%	Yes	
Census Tract 93	5,017	4,859	96.9%	Yes		5,017	2,995	59.7%	Yes	
Census Tract 95	5,514	4,820	87.4%	Yes		5,514	2,708	49.1%	Yes	
Census Tract 96	5,443	5,162	94.8%	Yes		5,443	3,415	62.7%	Yes	
Census Tract 97	5,297	5,234	98.8%	Yes		5,297	2,725	51.4%	Yes	
<b>TOTAL Newark</b>	<b>281,054</b>	<b>250,223</b>	<b>89.0%</b>	<b>85</b>	<b>2</b>	<b>269,234</b>	<b>142,692</b>	<b>53.0%</b>	<b>84</b>	<b>3</b>

NEIGHBORHOOD/CENSUS TRACT	TOTAL POPULATION	MINORITY POPULATION	MINORITY RATE	MINORITY TRACT		PERSONS FOR WHOM POVERTY STATUS IS DETERMINED	PERSONS UP TO 1.99X POVERTY RATE	POVERTY RATE	LOW-INCOME TRACT	
				(YES)	(NO)				(YES)	(NO)
<b>North Caldwell Borough</b>										
Census Tract 216.02	6,615	1,048	15.8%		No	6,615	285	4.3%		No
<b>TOTAL North Caldwell Borough</b>	<b>6,615</b>	<b>1,048</b>	<b>15.8%</b>	<b>-</b>	<b>1</b>	<b>6,615</b>	<b>285</b>	<b>4.3%</b>	<b>-</b>	<b>1</b>
<b>Nutley Township</b>										
Census Tract 139	4,922	1,694	34.4%		No	4,922	811	16.5%		No
Census Tract 135	4,296	1,092	25.4%		No	4,296	249	5.8%		No
Census Tract 136	6,541	2,963	45.3%		No	6,541	1,054	16.1%		No
Census Tract 134	3,776	880	23.3%		No	3,776	280	7.4%		No
Census Tract 137	4,550	1,533	33.7%		No	4,518	1,531	33.9%	Yes	
Census Tract 138	4,393	1,348	30.7%		No	4,393	258	5.9%		No
<b>TOTAL Nutley Township</b>	<b>28,478</b>	<b>9,510</b>	<b>33.4%</b>	<b>-</b>	<b>6</b>	<b>28,446</b>	<b>4,183</b>	<b>14.7%</b>	<b>1</b>	<b>5</b>
<b>Roseland Borough</b>										
Census Tract 209.02	5,834	922	15.8%		No	5,834	557	9.5%		No
<b>TOTAL Roseland Borough</b>	<b>5,834</b>	<b>922</b>	<b>15.8%</b>	<b>-</b>	<b>1</b>	<b>5,834</b>	<b>557</b>	<b>9.5%</b>	<b>-</b>	<b>1</b>
<b>South Orange Village Township</b>										
Census Tract 190	4,292	1,430	33.3%		No	4,292	340	7.9%		No
Census Tract 193	3,447	1,280	37.1%		No	3,372	723	21.4%		No
Census Tract 191	4,140	2,205	53.3%	Yes		4,042	194	4.8%		No
Census Tract 192	4,642	1,717	37.0%		No	2,799	861	30.8%	Yes	
<b>TOTAL South Orange Village Township</b>	<b>16,521</b>	<b>6,632</b>	<b>40.1%</b>	<b>1</b>	<b>3</b>	<b>14,505</b>	<b>2,118</b>	<b>14.6%</b>	<b>1</b>	<b>3</b>
<b>Verona Township</b>										
Census Tract 210	5,417	679	12.5%		No	5,417	572	10.6%		No
Census Tract 211	4,464	792	17.7%		No	4,464	254	5.7%		No
Census Tract 212	3,556	593	16.7%		No	3,556	387	10.9%		No
<b>TOTAL Verona Township</b>	<b>13,437</b>	<b>2,064</b>	<b>15.4%</b>	<b>-</b>	<b>3</b>	<b>13,437</b>	<b>1,213</b>	<b>9.0%</b>	<b>-</b>	<b>3</b>
<b>West Caldwell Township</b>										
Census Tract 218.01	2,704	345	12.8%		No	2,704	135	5.0%		No
Census Tract 218.02	3,506	584	16.7%		No	3,287	214	6.5%		No
Census Tract 218.03	4,648	579	12.5%		No	4,648	561	12.1%		No
<b>TOTAL West Caldwell Township</b>	<b>10,858</b>	<b>1,508</b>	<b>13.9%</b>	<b>-</b>	<b>3</b>	<b>10,639</b>	<b>910</b>	<b>8.6%</b>	<b>-</b>	<b>3</b>

NEIGHBORHOOD/CENSUS TRACT	TOTAL POPULATION	MINORITY POPULATION	MINORITY RATE	MINORITY TRACT		PERSONS FOR WHOM POVERTY STATUS IS DETERMINED	PERSONS UP TO 1.99X POVERTY RATE	POVERTY RATE	LOW-INCOME TRACT	
				(YES)	(NO)				(YES)	(NO)
<b>West Orange Township</b>										
Census Tract 173.01	5,369	1,947	36.3%		No	5,207	129	2.5%		No
Census Tract 173.02	7,790	3,813	48.9%		No	7,204	1,016	14.1%		No
Census Tract 174	5,554	2,928	52.7%	Yes		5,554	242	4.4%		No
Census Tract 179	3,705	1,899	51.3%	Yes		3,705	301	8.1%		No
Census Tract 180	6,178	3,236	52.4%	Yes		6,062	338	5.6%		No
Census Tract 175	6,060	3,265	53.9%	Yes		6,060	676	11.2%		No
Census Tract 176	4,880	3,710	76.0%	Yes		4,880	1,203	24.7%		No
Census Tract 177	4,811	4,130	85.8%	Yes		4,811	2,289	47.6%	Yes	
Census Tract 178	3,012	2,508	83.3%	Yes		2,982	1,010	33.9%	Yes	
<b>TOTAL West Orange Township</b>	<b>47,359</b>	<b>27,436</b>	<b>57.9%</b>	<b>7</b>	<b>2</b>	<b>46,465</b>	<b>7,204</b>	<b>15.5%</b>	<b>2</b>	<b>7</b>
<b>TOTAL Essex County</b>	<b>795,404</b>	<b>552,439</b>	<b>69.5%</b>	<b>159</b>	<b>1</b>	<b>775,667</b>	<b>258,273</b>	<b>33.3%</b>	<b>136</b>	<b>6</b>

Table 17C-10

Environmental Justice Populations: Hudson County, NJ

NEIGHBORHOOD/CENSUS TRACT	TOTAL POPULATION	MINORITY POPULATION	MINORITY RATE	MINORITY TRACT		PERSONS FOR WHOM POVERTY STATUS IS DETERMINED	PERSONS UP TO 1.99X POVERTY RATE	POVERTY RATE	LOW-INCOME TRACT	
				(YES)	(NO)				(YES)	(NO)
<b>Hudson County, New Jersey</b>										
<b>Bayonne</b>										
Census Tract 101	7,133	4,528	63.5%	Yes		7,133	3,001	42.1%	Yes	
Census Tract 102	2,908	1,397	48.0%		No	2,908	598	20.6%		No
Census Tract 103	3,147	1,989	63.2%	Yes		3,147	1,685	53.5%	Yes	
Census Tract 104	4,184	2,354	56.3%	Yes		4,173	998	23.9%		No
Census Tract 105	5,503	2,917	53.0%	Yes		5,484	867	15.8%		No
Census Tract 106	7,383	4,175	56.5%	Yes		7,383	2,726	36.9%	Yes	
Census Tract 107	3,723	2,077	55.8%	Yes		3,723	1,743	46.8%	Yes	
Census Tract 108	3,471	2,245	64.7%	Yes		3,471	915	26.4%		No
Census Tract 109	2,174	1,113	51.2%	Yes		2,174	985	45.3%	Yes	
Census Tract 110	2,069	1,445	69.8%	Yes		2,069	695	33.6%	Yes	
Census Tract 111	4,487	2,806	62.5%	Yes		4,475	2,032	45.4%	Yes	
Census Tract 112	6,269	3,194	50.9%	Yes		6,247	745	11.9%		No
Census Tract 113	2,593	1,568	60.5%	Yes		2,593	1,021	39.4%	Yes	
Census Tract 114	3,583	1,884	52.6%	Yes		3,583	798	22.3%		No
Census Tract 115	2,601	844	32.4%		No	2,601	476	18.3%		No
Census Tract 116	3,863	1,699	44.0%		No	3,863	1,723	44.6%	Yes	
<b>TOTAL Bayonne</b>	<b>65,091</b>	<b>36,235</b>	<b>55.7%</b>	<b>13</b>	<b>3</b>	<b>65,027</b>	<b>21,008</b>	<b>32.3%</b>	<b>9</b>	<b>7</b>
<b>East Newark Borough</b>										
Census Tract 134	2,644	2,116	80.0%	Yes		2,618	1,029	39.3%	Yes	
<b>TOTAL East Newark Borough</b>	<b>2,644</b>	<b>2,116</b>	<b>80.0%</b>	<b>1</b>	<b>-</b>	<b>2,618</b>	<b>1,029</b>	<b>39.3%</b>	<b>1</b>	<b>-</b>
<b>Guttenberg</b>										
Census Tract 150.02	6,325	5,067	80.1%	Yes		6,218	2,359	37.9%	Yes	
Census Tract 151	3,017	2,542	84.3%	Yes		3,017	887	29.4%	Yes	
Census Tract 150.01	1,975	1,115	56.5%	Yes		1,975	235	11.9%		No
<b>TOTAL Guttenberg</b>	<b>11,317</b>	<b>8,724</b>	<b>77.1%</b>	<b>3</b>	<b>-</b>	<b>11,210</b>	<b>3,481</b>	<b>31.1%</b>	<b>2</b>	<b>1</b>

NEIGHBORHOOD/CENSUS TRACT	TOTAL POPULATION	MINORITY POPULATION	MINORITY RATE	MINORITY TRACT		PERSONS FOR WHOM POVERTY STATUS IS DETERMINED	PERSONS UP TO 1.99X POVERTY RATE	POVERTY RATE	LOW-INCOME TRACT	
				(YES)	(NO)				(YES)	(NO)
<b>Harrison</b>										
Census Tract 135	5,274	3,765	71.4%	Yes		5,274	2,130	40.4%	Yes	
Census Tract 139	3,781	2,455	64.9%	Yes		3,781	1,168	30.9%	Yes	
Census Tract 136	2,220	1,725	77.7%	Yes		2,220	1,070	48.2%	Yes	
Census Tract 137	2,737	2,230	81.5%	Yes		2,737	1,266	46.3%	Yes	
Census Tract 138	3,201	2,379	74.3%	Yes		3,201	626	19.6%		No
<b>TOTAL Harrison</b>	<b>17,213</b>	<b>12,554</b>	<b>72.9%</b>	<b>5</b>	<b>-</b>	<b>17,213</b>	<b>6,260</b>	<b>36.4%</b>	<b>4</b>	<b>1</b>
<b>Hoboken</b>										
Census Tract 191	3,369	972	28.9%		No	3,369	323	9.6%		No
Census Tract 192	3,972	1,011	25.5%		No	3,972	127	3.2%		No
Census Tract 193	2,876	840	29.2%		No	2,876	371	12.9%		No
Census Tract 194	2,775	711	25.6%		No	2,775	611	22.0%		No
Census Tract 183.01	2,637	661	25.1%		No	2,637	58	2.2%		No
Census Tract 183.02	4,418	1,298	29.4%		No	4,418	122	2.8%		No
Census Tract 184	5,681	1,712	30.1%		No	5,657	871	15.4%		No
Census Tract 185	6,923	2,087	30.1%		No	6,889	1,143	16.6%		No
Census Tract 186	2,487	603	24.2%		No	2,487	229	9.2%		No
Census Tract 187.01	2,614	737	28.2%		No	1,327	267	20.1%		No
Census Tract 187.02	4,056	1,155	28.5%		No	4,056	645	15.9%		No
Census Tract 188	3,147	875	27.8%		No	3,147	443	14.1%		No
Census Tract 189	3,550	863	24.3%		No	3,550	460	13.0%		No
Census Tract 190	4,688	2,770	59.1%	Yes		4,514	2,355	52.2%	Yes	
<b>TOTAL Hoboken</b>	<b>53,193</b>	<b>16,295</b>	<b>30.6%</b>	<b>1</b>	<b>13</b>	<b>51,674</b>	<b>8,025</b>	<b>15.5%</b>	<b>1</b>	<b>13</b>

NEIGHBORHOOD/CENSUS TRACT	TOTAL POPULATION	MINORITY POPULATION	MINORITY RATE	MINORITY TRACT		PERSONS FOR WHOM POVERTY STATUS IS DETERMINED	PERSONS UP TO 1.99X POVERTY RATE	POVERTY RATE	LOW-INCOME TRACT	
				(YES)	(NO)				(YES)	(NO)
<b>Jersey City</b>										
Census Tract 40	5,411	4,968	91.8%	Yes		5,411	1,145	21.2%		No
Census Tract 48	3,868	3,163	81.8%	Yes		3,868	1,342	34.7%	Yes	
Census Tract 54	7,302	6,515	89.2%	Yes		7,289	1,741	23.9%		No
Census Tract 56	4,371	4,067	93.0%	Yes		4,332	1,687	38.9%	Yes	
Census Tract 59	7,590	6,292	82.9%	Yes		7,386	1,531	20.7%		No
Census Tract 60	4,069	4,019	98.8%	Yes		4,069	2,120	52.1%	Yes	
Census Tract 61	7,249	5,630	77.7%	Yes		7,232	2,547	35.2%	Yes	
Census Tract 62	3,852	3,636	94.4%	Yes		3,797	1,597	42.1%	Yes	
Census Tract 63	4,576	4,287	93.7%	Yes		4,500	2,149	47.8%	Yes	
Census Tract 58.02	1,642	851	51.8%	Yes		1,603	142	8.9%		No
Census Tract 12.01	2,147	1,932	90.0%	Yes		2,147	752	35.0%	Yes	
Census Tract 12.02	1,377	1,207	87.7%	Yes		1,362	565	41.5%	Yes	
Census Tract 13	2,898	2,169	74.8%	Yes		2,723	783	28.8%	Yes	
Census Tract 14	4,058	3,228	79.5%	Yes		3,851	1,527	39.7%	Yes	
Census Tract 17.01	4,533	3,811	84.1%	Yes		4,533	2,169	47.8%	Yes	
Census Tract 18	3,874	3,129	80.8%	Yes		3,874	2,238	57.8%	Yes	
Census Tract 19	1,722	1,475	85.7%	Yes		1,722	607	35.2%	Yes	
Census Tract 20	3,990	3,195	80.1%	Yes		3,967	1,602	40.4%	Yes	
Census Tract 22	1,737	724	41.7%		No	1,737	288	16.6%		No
Census Tract 23	2,461	1,404	57.1%	Yes		2,461	284	11.5%		No
Census Tract 24	2,562	1,017	39.7%		No	2,562	162	6.3%		No
Census Tract 27	5,503	4,572	83.1%	Yes		5,475	2,126	38.8%	Yes	
Census Tract 28	5,502	3,452	62.7%	Yes		5,166	2,331	45.1%	Yes	
Census Tract 29	3,744	2,470	66.0%	Yes		3,432	1,374	40.0%	Yes	
Census Tract 30	2,631	1,985	75.4%	Yes		2,604	1,146	44.0%	Yes	
Census Tract 31	5,705	4,306	75.5%	Yes		5,508	1,955	35.5%	Yes	
Census Tract 35	2,107	1,203	57.1%	Yes		2,107	469	22.3%		No
Census Tract 41.01	6,242	5,000	80.1%	Yes		6,242	1,990	31.9%	Yes	
Census Tract 41.02	3,211	2,812	87.6%	Yes		3,211	1,367	42.6%	Yes	

NEIGHBORHOOD/CENSUS TRACT	TOTAL POPULATION	MINORITY POPULATION	MINORITY RATE	MINORITY TRACT		PERSONS FOR WHOM POVERTY STATUS IS DETERMINED	PERSONS UP TO 1.99X POVERTY RATE	POVERTY RATE	LOW-INCOME TRACT	
				(YES)	(NO)				(YES)	(NO)
Census Tract 42	5,455	5,027	92.2%	Yes		5,455	2,592	47.5%	Yes	
Census Tract 43	2,405	1,968	81.8%	Yes		2,384	783	32.8%	Yes	
Census Tract 44	2,532	2,475	97.7%	Yes		2,508	1,650	65.8%	Yes	
Census Tract 45	4,486	4,129	92.0%	Yes		4,458	2,281	51.2%	Yes	
Census Tract 46	2,770	2,519	90.9%	Yes		2,770	1,588	57.3%	Yes	
Census Tract 47	2,487	1,708	68.7%	Yes		2,456	967	39.4%	Yes	
Census Tract 49	3,961	3,670	92.7%	Yes		3,961	1,202	30.3%	Yes	
Census Tract 52	4,570	3,868	84.6%	Yes		4,360	2,287	52.5%	Yes	
Census Tract 53	3,412	3,274	96.0%	Yes		3,412	1,365	40.0%	Yes	
Census Tract 55	2,941	2,729	92.8%	Yes		2,898	1,741	60.1%	Yes	
Census Tract 58.01	5,437	5,251	96.6%	Yes		5,424	2,925	53.9%	Yes	
Census Tract 64	2,837	1,427	50.3%	Yes		2,819	391	13.9%		No
Census Tract 65	2,102	1,392	66.2%	Yes		2,102	603	28.7%	Yes	
Census Tract 66	1,377	1,210	87.9%	Yes		1,377	376	27.3%	Yes	
Census Tract 67	3,155	2,858	90.6%	Yes		3,155	1,878	59.5%	Yes	
Census Tract 68	3,854	3,679	95.5%	Yes		3,854	1,698	44.1%	Yes	
Census Tract 70	4,772	3,366	70.5%	Yes		4,763	967	20.3%		No
Census Tract 71	2,883	2,130	73.9%	Yes		2,751	755	27.4%	Yes	
Census Tract 72	2,445	1,360	55.6%	Yes		2,177	202	9.3%		No
Census Tract 73	2,940	1,581	53.8%	Yes		2,940	212	7.2%		No
Census Tract 74	5,118	2,420	47.3%		No	5,118	200	3.9%		No
Census Tract 75	6,264	3,923	62.6%	Yes		6,264	886	14.1%		No
Census Tract 76	8,444	5,440	64.4%	Yes		8,444	617	7.3%		No
Census Tract 77	9,134	7,298	79.9%	Yes		9,134	1,792	19.6%		No
Census Tract 78	2,245	1,358	60.5%	Yes		2,245	977	43.5%	Yes	
Census Tract 9801	-	-	0.0%		No	-	-	0.0%		No
Census Tract 1	6,029	4,810	79.8%	Yes		5,950	2,100	35.3%	Yes	
Census Tract 2	5,207	4,363	83.8%	Yes		5,207	2,546	48.9%	Yes	
Census Tract 3	4,132	3,150	76.2%	Yes		4,126	1,591	38.6%	Yes	
Census Tract 4	3,669	3,044	83.0%	Yes		3,608	1,209	33.5%	Yes	

NEIGHBORHOOD/CENSUS TRACT	TOTAL POPULATION	MINORITY POPULATION	MINORITY RATE	MINORITY TRACT		PERSONS FOR WHOM POVERTY STATUS IS DETERMINED	PERSONS UP TO 1.99X POVERTY RATE	POVERTY RATE	LOW-INCOME TRACT	
				(YES)	(NO)				(YES)	(NO)
Census Tract 5	4,016	3,194	79.5%	Yes		3,966	1,477	37.2%	Yes	
Census Tract 6	5,272	3,350	63.5%	Yes		5,272	1,533	29.1%	Yes	
Census Tract 7	3,032	2,164	71.4%	Yes		3,032	895	29.5%	Yes	
Census Tract 8	3,508	2,177	62.1%	Yes		3,508	1,009	28.8%	Yes	
Census Tract 9.02	6,007	4,555	75.8%	Yes		6,007	1,951	32.5%	Yes	
Census Tract 10	2,060	1,623	78.8%	Yes		2,060	614	29.8%	Yes	
Census Tract 11	4,980	3,465	69.6%	Yes		4,980	1,333	26.8%		No
Census Tract 69	68	26	38.2%		No	68	26	38.2%	Yes	
<b>TOTAL Jersey City</b>	<b>261,940</b>	<b>204,500</b>	<b>78.1%</b>	<b>62</b>	<b>5</b>	<b>259,184</b>	<b>86,955</b>	<b>33.5%</b>	<b>49</b>	<b>18</b>
<b>Kearny</b>										
Census Tract 123	2,454	1,673	68.2%	Yes		2,454	748	30.5%	Yes	
Census Tract 124	2,796	1,099	39.3%		No	2,775	232	8.4%		No
Census Tract 125	3,815	1,983	52.0%	Yes		3,770	714	18.9%		No
Census Tract 126	3,681	2,048	55.6%	Yes		3,681	1,022	27.8%	Yes	
Census Tract 127	6,350	3,844	60.5%	Yes		4,777	984	20.6%		No
Census Tract 128	4,805	3,375	70.2%	Yes		4,805	1,733	36.1%	Yes	
Census Tract 129	3,824	2,719	71.1%	Yes		3,705	1,333	36.0%	Yes	
Census Tract 130	4,038	3,448	85.4%	Yes		4,038	1,350	33.4%	Yes	
Census Tract 131	2,318	1,407	60.7%	Yes		2,318	900	38.8%	Yes	
Census Tract 132	4,279	2,969	69.4%	Yes		4,267	1,939	45.4%	Yes	
Census Tract 133	3,052	1,937	63.5%	Yes		2,946	658	22.3%		No
<b>TOTAL Kearny</b>	<b>41,412</b>	<b>26,502</b>	<b>64.0%</b>	<b>10</b>	<b>1</b>	<b>39,536</b>	<b>11,613</b>	<b>29.4%</b>	<b>7</b>	<b>4</b>



NEIGHBORHOOD/CENSUS TRACT	TOTAL POPULATION	MINORITY POPULATION	MINORITY RATE	MINORITY TRACT		PERSONS FOR WHOM POVERTY STATUS IS DETERMINED	PERSONS UP TO 1.99X POVERTY RATE	POVERTY RATE	LOW-INCOME TRACT	
				(YES)	(NO)				(YES)	(NO)
<b>North Bergen Township</b>										
Census Tract 147	5,749	4,821	83.9%	Yes		5,749	2,053	35.7%	Yes	
Census Tract 148	6,104	4,609	75.5%	Yes		6,048	1,906	31.5%	Yes	
Census Tract 149	3,331	2,883	86.6%	Yes		3,327	911	27.4%	Yes	
Census Tract 140	5,032	4,093	81.3%	Yes		5,026	1,571	31.3%	Yes	
Census Tract 142	5,994	5,382	89.8%	Yes		5,994	1,848	30.8%	Yes	
Census Tract 143	4,980	4,095	82.2%	Yes		4,980	1,233	24.8%		No
Census Tract 144	7,752	6,269	80.9%	Yes		7,745	1,520	19.6%		No
Census Tract 145.01	6,230	5,395	86.6%	Yes		6,230	2,569	41.2%	Yes	
Census Tract 145.02	3,329	2,667	80.1%	Yes		3,329	2,359	70.9%	Yes	
Census Tract 146	3,820	2,922	76.5%	Yes		3,820	1,049	27.5%	Yes	
Census Tract 141.01	4,202	2,530	60.2%	Yes		3,641	610	16.8%		No
Census Tract 141.02	5,096	3,791	74.4%	Yes		5,096	622	12.2%		No
<b>TOTAL North Bergen Township</b>	<b>61,619</b>	<b>49,457</b>	<b>80.3%</b>	<b>12</b>	<b>-</b>	<b>60,985</b>	<b>18,251</b>	<b>29.9%</b>	<b>8</b>	<b>4</b>
<b>Secaucus</b>										
Census Tract 199	5,474	2,479	45.3%		No	5,474	1,020	18.6%		No
Census Tract 200	4,959	2,332	47.0%		No	4,442	860	19.4%		No
Census Tract 201	2,583	2,063	79.9%	Yes		2,583	502	19.4%		No
Census Tract 198	7,109	4,052	57.0%	Yes		7,066	785	11.1%		No
<b>TOTAL Secaucus</b>	<b>20,125</b>	<b>10,926</b>	<b>54.3%</b>	<b>2</b>	<b>2</b>	<b>19,565</b>	<b>3,167</b>	<b>16.2%</b>	<b>-</b>	<b>4</b>

NEIGHBORHOOD/CENSUS TRACT	TOTAL POPULATION	MINORITY POPULATION	MINORITY RATE	MINORITY TRACT		PERSONS FOR WHOM POVERTY STATUS IS DETERMINED	PERSONS UP TO 1.99X POVERTY RATE	POVERTY RATE	LOW-INCOME TRACT	
				(YES)	(NO)				(YES)	(NO)
<b>Union City</b>										
Census Tract 161	3,960	3,298	83.3%	Yes		3,960	2,155	54.4%	Yes	
Census Tract 162	4,286	3,598	83.9%	Yes		4,286	2,249	52.5%	Yes	
Census Tract 163	4,517	3,883	86.0%	Yes		4,508	1,793	39.8%	Yes	
Census Tract 164	3,566	3,039	85.2%	Yes		3,566	1,457	40.9%	Yes	
Census Tract 165	4,989	4,231	84.8%	Yes		4,858	1,695	34.9%	Yes	
Census Tract 166	4,043	3,301	81.6%	Yes		3,983	2,033	51.0%	Yes	
Census Tract 167	1,590	1,272	80.0%	Yes		1,590	786	49.4%	Yes	
Census Tract 168	3,687	3,052	82.8%	Yes		3,662	1,705	46.6%	Yes	
Census Tract 169	2,992	2,270	75.9%	Yes		2,975	1,801	60.5%	Yes	
Census Tract 170	5,200	4,194	80.7%	Yes		4,976	2,778	55.8%	Yes	
Census Tract 171	5,017	4,363	87.0%	Yes		5,005	2,161	43.2%	Yes	
Census Tract 172	3,297	2,719	82.5%	Yes		3,286	1,500	45.6%	Yes	
Census Tract 173	2,520	1,749	69.4%	Yes		2,520	816	32.4%	Yes	
Census Tract 174	2,489	2,152	86.5%	Yes		2,489	1,251	50.3%	Yes	
Census Tract 175	4,520	4,088	90.4%	Yes		4,508	2,413	53.5%	Yes	
Census Tract 176	3,381	2,919	86.3%	Yes		3,354	1,807	53.9%	Yes	
Census Tract 177	1,758	1,386	78.8%	Yes		1,758	1,007	57.3%	Yes	
Census Tract 178	6,414	5,305	82.7%	Yes		6,414	1,920	29.9%	Yes	
<b>TOTAL Union City</b>	<b>68,226</b>	<b>56,819</b>	<b>83.3%</b>	<b>18</b>	<b>-</b>	<b>67,698</b>	<b>31,327</b>	<b>46.3%</b>	<b>18</b>	<b>-</b>
<b>Weehawken Township</b>										
Census Tract 179	3,526	1,580	44.8%		No	3,526	213	6.0%		No
Census Tract 180	3,942	2,377	60.3%	Yes		3,901	1,289	33.0%	Yes	
Census Tract 181	2,708	1,780	65.7%	Yes		2,708	764	28.2%	Yes	
Census Tract 182	4,428	1,974	44.6%		No	4,404	730	16.6%		No
<b>TOTAL Weehawken Township</b>	<b>14,604</b>	<b>7,711</b>	<b>52.8%</b>	<b>2</b>	<b>2</b>	<b>14,539</b>	<b>2,996</b>	<b>20.6%</b>	<b>2</b>	<b>2</b>

NEIGHBORHOOD/CENSUS TRACT	TOTAL POPULATION	MINORITY POPULATION	MINORITY RATE	MINORITY TRACT		PERSONS FOR WHOM POVERTY STATUS IS DETERMINED	PERSONS UP TO 1.99X POVERTY RATE	POVERTY RATE	LOW-INCOME TRACT	
				(YES)	(NO)				(YES)	(NO)
<b>West New York</b>										
Census Tract 152.01	2,939	1,662	56.5%	Yes		2,939	278	9.5%		No
Census Tract 152.02	6,325	5,292	83.7%	Yes		6,233	2,466	39.6%	Yes	
Census Tract 153	4,010	3,572	89.1%	Yes		4,010	1,606	40.0%	Yes	
Census Tract 156	4,572	4,152	90.8%	Yes		4,521	2,308	51.1%	Yes	
Census Tract 157	4,209	4,133	98.2%	Yes		4,208	2,126	50.5%	Yes	
Census Tract 158.01	2,982	1,630	54.7%	Yes		2,982	556	18.6%		No
Census Tract 155	4,946	4,454	90.1%	Yes		4,928	2,051	41.6%	Yes	
Census Tract 158.02	6,649	6,149	92.5%	Yes		6,633	3,528	53.2%	Yes	
Census Tract 159	6,054	5,340	88.2%	Yes		6,045	3,235	53.5%	Yes	
Census Tract 160	3,416	3,022	88.5%	Yes		3,416	1,351	39.5%	Yes	
Census Tract 324	6,560	5,921	90.3%	Yes		6,417	3,291	51.3%	Yes	
<b>TOTAL West New York</b>	<b>52,662</b>	<b>45,327</b>	<b>86.1%</b>	<b>11</b>	<b>-</b>	<b>52,332</b>	<b>22,796</b>	<b>43.6%</b>	<b>9</b>	<b>2</b>
<b>TOTAL Hudson County</b>	<b>670,046</b>	<b>477,166</b>	<b>71.2%</b>	<b>140</b>	<b>26</b>	<b>661,581</b>	<b>216,908</b>	<b>32.8%</b>	<b>110</b>	<b>56</b>

Table 17C-11

Environmental Justice Populations: Union County, NJ

NEIGHBORHOOD/CENSUS TRACT	TOTAL POPULATION	MINORITY POPULATION	MINORITY RATE	MINORITY TRACT		PERSONS FOR WHOM POVERTY STATUS IS DETERMINED	PERSONS UP TO 1.99X POVERTY RATE	POVERTY RATE	LOW-INCOME TRACT	
				(YES)	(NO)				(YES)	(NO)
<b>Union County, New Jersey</b>										
<b>Berkeley Heights Township</b>										
Census Tract 382.02	7,060	1,268	18.0%		No	7,031	326	4.6%		No
Census Tract 382.01	6,250	1,842	29.5%		No	5,969	437	7.3%		No
<b>TOTAL Berkeley Heights Township</b>	<b>13,310</b>	<b>3,110</b>	<b>23.4%</b>	<b>-</b>	<b>2</b>	<b>13,000</b>	<b>763</b>	<b>5.9%</b>	<b>-</b>	<b>2</b>
<b>Clark Township</b>										
Census Tract 363.02	3,990	238	6.0%		No	3,990	381	9.5%		No
Census Tract 362	6,461	1,213	18.8%		No	6,448	755	11.7%		No
Census Tract 363.01	5,297	1,246	23.5%		No	5,164	445	8.6%		No
<b>TOTAL Clark Township</b>	<b>15,748</b>	<b>2,697</b>	<b>17.1%</b>	<b>-</b>	<b>3</b>	<b>15,602</b>	<b>1,581</b>	<b>10.1%</b>	<b>-</b>	<b>3</b>
<b>Cranford Township</b>										
Census Tract 370	5,985	1,042	17.4%		No	5,824	75	1.3%		No
Census Tract 371	4,306	268	6.2%		No	4,306	166	3.9%		No
Census Tract 372	4,496	1,127	25.1%		No	4,406	777	17.6%		No
Census Tract 373	4,563	774	17.0%		No	4,563	466	10.2%		No
Census Tract 374	4,664	1,108	23.8%		No	4,664	314	6.7%		No
<b>TOTAL Cranford Township</b>	<b>24,014</b>	<b>4,319</b>	<b>18.0%</b>	<b>-</b>	<b>5</b>	<b>23,763</b>	<b>1,798</b>	<b>7.6%</b>	<b>-</b>	<b>5</b>

NEIGHBORHOOD/CENSUS TRACT	TOTAL POPULATION	MINORITY POPULATION	MINORITY RATE	MINORITY TRACT		PERSONS FOR WHOM POVERTY STATUS IS DETERMINED	PERSONS UP TO 1.99X POVERTY RATE	POVERTY RATE	LOW-INCOME TRACT	
				(YES)	(NO)				(YES)	(NO)
<b>Elizabeth</b>										
Census Tract 302	3,170	3,105	97.9%	Yes		3,153	1,820	57.7%	Yes	
Census Tract 304	5,644	5,396	95.6%	Yes		5,644	3,448	61.1%	Yes	
Census Tract 305	5,083	4,671	91.9%	Yes		5,041	2,146	42.6%	Yes	
Census Tract 306	3,533	3,051	86.4%	Yes		3,533	1,562	44.2%	Yes	
Census Tract 307.01	1,874	1,410	75.2%	Yes		1,850	465	25.1%		No
Census Tract 307.02	7,851	7,186	91.5%	Yes		7,823	3,788	48.4%	Yes	
Census Tract 308.02	3,205	2,757	86.0%	Yes		3,019	1,091	36.1%	Yes	
Census Tract 309	6,193	5,539	89.4%	Yes		6,165	3,123	50.7%	Yes	
Census Tract 310	3,588	3,500	97.5%	Yes		3,588	1,890	52.7%	Yes	
Census Tract 311	5,899	5,422	91.9%	Yes		5,899	3,517	59.6%	Yes	
Census Tract 312	6,418	5,823	90.7%	Yes		6,195	3,346	54.0%	Yes	
Census Tract 313	7,031	5,936	84.4%	Yes		7,031	3,302	47.0%	Yes	
Census Tract 314	5,470	5,242	95.8%	Yes		5,452	2,750	50.4%	Yes	
Census Tract 315	5,465	3,962	72.5%	Yes		5,465	1,703	31.2%	Yes	
Census Tract 316.01	3,787	3,481	91.9%	Yes		3,787	1,990	52.5%	Yes	
Census Tract 316.02	5,260	4,420	84.0%	Yes		5,255	2,268	43.2%	Yes	
Census Tract 317	5,639	5,225	92.7%	Yes		5,626	2,640	46.9%	Yes	
Census Tract 318.01	5,255	4,733	90.1%	Yes		5,255	2,692	51.2%	Yes	
Census Tract 318.02	3,316	3,091	93.2%	Yes		3,230	1,492	46.2%	Yes	
Census Tract 319.03	6,629	5,984	90.3%	Yes		6,405	3,158	49.3%	Yes	
Census Tract 319.04	2,822	2,633	93.3%	Yes		2,822	1,452	51.5%	Yes	
Census Tract 320.01	7,741	7,019	90.7%	Yes		7,692	2,785	36.2%	Yes	
Census Tract 320.02	3,849	3,151	81.9%	Yes		3,638	1,080	29.7%	Yes	
Census Tract 321	6,977	4,330	62.1%	Yes		6,977	1,189	17.0%		No
Census Tract 399	1,747	1,550	88.7%	Yes		1,255	885	70.5%	Yes	
Census Tract 398	4,887	4,044	82.8%	Yes		4,694	2,966	63.2%	Yes	
<b>TOTAL Elizabeth</b>	<b>128,333</b>	<b>112,661</b>	<b>87.8%</b>	<b>26</b>	<b>-</b>	<b>126,494</b>	<b>58,548</b>	<b>46.3%</b>	<b>24</b>	<b>2</b>
<b>Fanwood Borough</b>										
Census Tract 387	7,660	1,647	21.5%		No	7,513	709	9.4%		No

NEIGHBORHOOD/CENSUS TRACT	TOTAL POPULATION	MINORITY POPULATION	MINORITY RATE	MINORITY TRACT		PERSONS FOR WHOM POVERTY STATUS IS DETERMINED	PERSONS UP TO 1.99X POVERTY RATE	POVERTY RATE	LOW-INCOME TRACT	
				(YES)	(NO)				(YES)	(NO)
<b>TOTAL Fanwood Borough</b>	<b>7,660</b>	<b>1,647</b>	<b>21.5%</b>	-	1	<b>7,513</b>	<b>709</b>	<b>9.4%</b>	-	1
<b>Garwood Borough</b>										
Census Tract 369	4,338	916	21.1%		No	4,311	276	6.4%		No
<b>TOTAL Garwood Borough</b>	<b>4,338</b>	<b>916</b>	<b>21.1%</b>	-	1	<b>4,311</b>	<b>276</b>	<b>6.4%</b>	-	1
<b>Hillside Township</b>										
Census Tract 322	5,844	5,737	98.2%	Yes		5,793	1,331	23.0%		No
Census Tract 323	2,636	2,382	90.4%	Yes		2,624	428	16.3%		No
Census Tract 324	7,240	5,500	76.0%	Yes		7,196	1,821	25.3%		No
Census Tract 325	6,208	4,105	66.1%	Yes		6,208	1,239	20.0%		No
<b>TOTAL Hillside Township</b>	<b>21,928</b>	<b>17,724</b>	<b>80.8%</b>	<b>4</b>	-	<b>21,821</b>	<b>4,819</b>	<b>22.1%</b>	-	<b>4</b>
<b>Kenilworth Borough</b>										
Census Tract 336	8,161	3,307	40.5%		No	8,161	1,590	19.5%		No
<b>TOTAL Kenilworth Borough</b>	<b>8,161</b>	<b>3,307</b>	<b>40.5%</b>	-	1	<b>8,161</b>	<b>1,590</b>	<b>19.5%</b>	-	1
<b>Linden</b>										
Census Tract 349	6,064	3,387	55.9%	Yes		6,064	1,499	24.7%		No
Census Tract 350	3,087	1,966	63.7%	Yes		3,087	507	16.4%		No
Census Tract 347	4,029	3,016	74.9%	Yes		4,014	780	19.4%		No
Census Tract 348	4,801	2,264	47.2%		No	4,801	612	12.7%		No
Census Tract 351	4,169	3,195	76.6%	Yes		4,160	1,670	40.1%	Yes	
Census Tract 353	5,729	3,896	68.0%	Yes		5,530	1,332	24.1%		No
Census Tract 354	2,808	1,452	51.7%	Yes		2,736	634	23.2%		No
Census Tract 345	4,430	3,429	77.4%	Yes		4,430	1,328	30.0%	Yes	
Census Tract 346	4,524	4,318	95.4%	Yes		4,524	1,447	32.0%	Yes	
Census Tract 352	2,581	1,969	76.3%	Yes		2,581	519	20.1%		No
<b>TOTAL Linden</b>	<b>42,222</b>	<b>28,892</b>	<b>68.4%</b>	<b>9</b>	<b>1</b>	<b>41,927</b>	<b>10,328</b>	<b>24.6%</b>	<b>3</b>	<b>7</b>
<b>Mountainside Borough</b>										
Census Tract 383	6,826	1,332	19.5%		No	6,616	267	4.0%		No
<b>TOTAL Mountainside Borough</b>	<b>6,826</b>	<b>1,332</b>	<b>19.5%</b>	-	1	<b>6,616</b>	<b>267</b>	<b>4.0%</b>	-	1
<b>New Providence Borough</b>										
Census Tract 381.01	4,144	987	23.8%		No	4,139	107	2.6%		No

NEIGHBORHOOD/CENSUS TRACT	TOTAL POPULATION	MINORITY POPULATION	MINORITY RATE	MINORITY TRACT		PERSONS FOR WHOM POVERTY STATUS IS DETERMINED	PERSONS UP TO 1.99X POVERTY RATE	POVERTY RATE	LOW-INCOME TRACT	
				(YES)	(NO)				(YES)	(NO)
Census Tract 381.02	8,905	2,554	28.7%		No	8,814	691	7.8%		No
<b>TOTAL New Providence Borough</b>	<b>13,049</b>	<b>3,541</b>	<b>27.1%</b>	<b>-</b>	<b>2</b>	<b>12,953</b>	<b>798</b>	<b>6.2%</b>	<b>-</b>	<b>2</b>
<b>Plainfield</b>										
Census Tract 393	6,378	6,270	98.3%	Yes		6,301	4,058	64.4%	Yes	
Census Tract 394	4,714	4,621	98.0%	Yes		4,689	2,192	46.7%	Yes	
Census Tract 395	5,748	5,592	97.3%	Yes		5,727	2,500	43.7%	Yes	
Census Tract 396	4,645	4,198	90.4%	Yes		4,631	2,400	51.8%	Yes	
Census Tract 389	5,893	5,527	93.8%	Yes		5,717	2,573	45.0%	Yes	
Census Tract 390	3,885	3,513	90.4%	Yes		3,774	1,532	40.6%	Yes	
Census Tract 391	3,163	1,923	60.8%	Yes		3,163	383	12.1%		No
Census Tract 392	5,726	5,023	87.7%	Yes		5,726	2,349	41.0%	Yes	
Census Tract 397	5,434	4,701	86.5%	Yes		5,186	1,763	34.0%	Yes	
Census Tract 388	4,776	4,505	94.3%	Yes		4,652	1,952	42.0%	Yes	
<b>TOTAL Plainfield</b>	<b>50,362</b>	<b>45,873</b>	<b>91.1%</b>	<b>10</b>	<b>-</b>	<b>49,566</b>	<b>21,702</b>	<b>43.8%</b>	<b>9</b>	<b>1</b>
<b>Rahway</b>										
Census Tract 355	7,085	4,605	65.0%	Yes		7,085	1,491	21.0%		No
Census Tract 356	3,692	1,275	34.5%		No	3,692	375	10.2%		No
Census Tract 357	5,698	3,375	59.2%	Yes		5,698	850	14.9%		No
Census Tract 358	3,861	3,166	82.0%	Yes		3,829	1,476	38.5%	Yes	
Census Tract 359	3,950	2,837	71.8%	Yes		3,950	820	20.8%		No
Census Tract 360	5,257	4,397	83.6%	Yes		5,143	851	16.5%		No
<b>TOTAL Rahway</b>	<b>29,543</b>	<b>19,655</b>	<b>66.5%</b>	<b>5</b>	<b>1</b>	<b>29,397</b>	<b>5,863</b>	<b>19.9%</b>	<b>1</b>	<b>5</b>
<b>Roselle Borough</b>										
Census Tract 340	6,076	5,158	84.9%	Yes		6,076	2,420	39.8%	Yes	
Census Tract 342	3,901	3,377	86.6%	Yes		3,882	1,217	31.3%	Yes	
Census Tract 343	3,828	3,160	82.5%	Yes		3,828	406	10.6%		No
Census Tract 344	4,523	4,338	95.9%	Yes		4,523	1,999	44.2%	Yes	
Census Tract 341	3,309	2,787	84.2%	Yes		3,303	1,183	35.8%	Yes	
<b>TOTAL Roselle Borough</b>	<b>21,637</b>	<b>18,820</b>	<b>87.0%</b>	<b>5</b>	<b>-</b>	<b>21,612</b>	<b>7,225</b>	<b>33.4%</b>	<b>4</b>	<b>1</b>

NEIGHBORHOOD/CENSUS TRACT	TOTAL POPULATION	MINORITY POPULATION	MINORITY RATE	MINORITY TRACT		PERSONS FOR WHOM POVERTY STATUS IS DETERMINED	PERSONS UP TO 1.99X POVERTY RATE	POVERTY RATE	LOW-INCOME TRACT	
				(YES)	(NO)				(YES)	(NO)
<b>Roselle Park Borough</b>										
Census Tract 337	4,663	2,474	53.1%	Yes		4,656	767	16.5%		No
Census Tract 338	5,720	3,004	52.5%	Yes		5,702	890	15.6%		No
Census Tract 339	3,198	1,985	62.1%	Yes		3,198	948	29.6%	Yes	
<b>TOTAL Roselle Park Borough</b>	<b>13,581</b>	<b>7,463</b>	<b>55.0%</b>	<b>3</b>	<b>-</b>	<b>13,556</b>	<b>2,605</b>	<b>19.2%</b>	<b>1</b>	<b>2</b>
<b>Scotch Plains Township</b>										
Census Tract 386.01	8,021	1,986	24.8%		No	7,911	1,009	12.8%		No
Census Tract 386.02	4,137	1,124	27.2%		No	4,133	185	4.5%		No
Census Tract 384	6,272	2,564	40.9%		No	6,272	665	10.6%		No
Census Tract 385	5,775	1,292	22.4%		No	5,759	229	4.0%		No
<b>TOTAL Scotch Plains Township</b>	<b>24,205</b>	<b>6,966</b>	<b>28.8%</b>	<b>-</b>	<b>4</b>	<b>24,075</b>	<b>2,088</b>	<b>8.7%</b>	<b>-</b>	<b>4</b>
<b>Springfield Township</b>										
Census Tract 376.01	4,417	1,069	24.2%		No	4,417	392	8.9%		No
Census Tract 375	6,005	2,673	44.5%		No	6,005	1,042	17.4%		No
Census Tract 376.02	6,984	2,227	31.9%		No	6,983	941	13.5%		No
<b>TOTAL Springfield Township</b>	<b>17,406</b>	<b>5,969</b>	<b>34.3%</b>	<b>-</b>	<b>3</b>	<b>17,405</b>	<b>2,375</b>	<b>13.6%</b>	<b>-</b>	<b>3</b>
<b>Summit</b>										
Census Tract 377	4,780	880	18.4%		No	4,780	312	6.5%		No
Census Tract 378	5,854	1,823	31.1%		No	5,854	437	7.5%		No
Census Tract 379	5,476	1,064	19.4%		No	5,453	352	6.5%		No
Census Tract 380	5,803	3,051	52.6%	Yes		5,687	1,032	18.1%		No
<b>TOTAL Summit</b>	<b>21,913</b>	<b>6,818</b>	<b>31.1%</b>	<b>1</b>	<b>3</b>	<b>21,774</b>	<b>2,133</b>	<b>9.8%</b>	<b>-</b>	<b>4</b>



NEIGHBORHOOD/CENSUS TRACT	TOTAL POPULATION	MINORITY POPULATION	MINORITY RATE	MINORITY TRACT		PERSONS FOR WHOM POVERTY STATUS IS DETERMINED	PERSONS UP TO 1.99X POVERTY RATE	POVERTY RATE	LOW-INCOME TRACT	
				(YES)	(NO)				(YES)	(NO)
<b>Union Township</b>										
Census Tract 326	5,376	4,751	88.4%	Yes		5,376	968	18.0%		No
Census Tract 327	8,242	5,623	68.2%	Yes		8,220	661	8.0%		No
Census Tract 328	4,894	4,485	91.6%	Yes		4,894	1,278	26.1%		No
Census Tract 329.01	4,052	2,355	58.1%	Yes		3,852	423	11.0%		No
Census Tract 329.02	5,063	2,088	41.2%		No	5,051	567	11.2%		No
Census Tract 330	4,480	2,464	55.0%	Yes		4,480	696	15.5%		No
Census Tract 331	6,081	4,218	69.4%	Yes		6,073	1,045	17.2%		No
Census Tract 332	3,784	2,244	59.3%	Yes		3,747	425	11.3%		No
Census Tract 333	4,318	2,458	56.9%	Yes		4,301	272	6.3%		No
Census Tract 334	3,548	1,436	40.5%		No	3,548	360	10.1%		No
Census Tract 335	8,459	4,588	54.2%	Yes		7,151	1,178	16.5%		No
<b>TOTAL Union Township</b>	<b>58,297</b>	<b>36,710</b>	<b>63.0%</b>	<b>9</b>	<b>2</b>	<b>56,693</b>	<b>7,873</b>	<b>13.9%</b>	<b>-</b>	<b>11</b>
<b>Westfield</b>										
Census Tract 368	7,486	1,472	19.7%		No	7,282	523	7.2%		No
Census Tract 364	6,936	961	13.9%		No	6,888	305	4.4%		No
Census Tract 365	5,720	851	14.9%		No	5,713	129	2.3%		No
Census Tract 366	4,126	1,685	40.8%		No	4,126	567	13.7%		No
Census Tract 367	5,609	1,426	25.4%		No	5,609	376	6.7%		No
<b>TOTAL Westfield</b>	<b>29,877</b>	<b>6,395</b>	<b>21.4%</b>	<b>-</b>	<b>5</b>	<b>29,618</b>	<b>1,900</b>	<b>6.4%</b>	<b>-</b>	<b>5</b>
<b>Winfield Township</b>										
Census Tract 361	1,623	362	22.3%		No	1,623	343	21.1%		No
<b>TOTAL Winfield Township</b>	<b>1,623</b>	<b>362</b>	<b>22.3%</b>	<b>-</b>	<b>1</b>	<b>1,623</b>	<b>343</b>	<b>21.1%</b>	<b>-</b>	<b>1</b>
<b>TOTAL Union County</b>	<b>554,033</b>	<b>335,177</b>	<b>60.5%</b>	<b>72</b>	<b>36</b>	<b>547,480</b>	<b>135,584</b>	<b>24.8%</b>	<b>42</b>	<b>66</b>



## REGIONAL STUDY AREA NEIGHBORHOODS OUTSIDE LOCAL STUDY AREA



Table 17C-12

Environmental Justice Populations: Fairfield County, CT

NEIGHBORHOOD/CENSUS TRACT	TOTAL POPULATION	MINORITY POPULATION	MINORITY RATE	MINORITY TRACT		PERSONS FOR WHOM POVERTY STATUS IS DETERMINED	PERSONS UP TO 1.99X POVERTY RATE	POVERTY RATE	LOW-INCOME TRACT	
				(YES)	(NO)				(YES)	(NO)
<b>Fairfield County, Connecticut</b>										
Census Tract 103	3,780	631	16.7%		No	3,772	245	6.5%		No
Census Tract 104	5,799	1,192	20.6%		No	5,799	725	12.5%		No
Census Tract 105	5,880	2,787	47.4%	Yes		5,880	1,593	27.1%	Yes	
Census Tract 106	2,062	703	34.1%		No	2,050	409	20.0%		No
Census Tract 107	3,605	1,253	34.8%		No	3,605	1,117	31.0%	Yes	
Census Tract 108	3,551	825	23.2%		No	3,532	520	14.7%		No
Census Tract 112	1,716	450	26.2%		No	1,716	274	16.0%		No
Census Tract 113	3,416	2,113	61.9%	Yes		3,416	1,022	29.9%	Yes	
Census Tract 101.01	4,155	540	13.0%		No	3,884	437	11.3%		No
Census Tract 101.02	4,351	766	17.6%		No	4,337	237	5.5%		No
Census Tract 102.01	3,486	641	18.4%		No	3,304	290	8.8%		No
Census Tract 102.02	5,338	1,217	22.8%		No	5,314	553	10.4%		No
Census Tract 202	3,544	701	19.8%		No	3,544	183	5.2%		No
Census Tract 109	5,285	1,810	34.2%		No	5,285	290	5.5%		No
Census Tract 110	5,554	1,111	20.0%		No	5,544	310	5.6%		No
Census Tract 111	4,609	946	20.5%		No	4,609	508	11.0%		No
Census Tract 214	7,258	5,701	78.5%	Yes		7,224	3,244	44.9%	Yes	
Census Tract 215	6,470	5,778	89.3%	Yes		6,441	3,232	50.2%	Yes	
Census Tract 219	6,185	3,410	55.1%	Yes		6,185	955	15.4%		No
Census Tract 221	8,149	5,883	72.2%	Yes		7,946	3,574	45.0%	Yes	
Census Tract 222	6,568	3,791	57.7%	Yes		6,560	2,237	34.1%	Yes	
Census Tract 223	5,264	4,033	76.6%	Yes		5,264	2,009	38.2%	Yes	
Census Tract 224	2,144	272	12.7%		No	2,144	112	5.2%		No
Census Tract 201	5,436	2,804	51.6%	Yes		5,436	1,753	32.2%	Yes	
Census Tract 203	6,990	1,339	19.2%		No	6,856	347	5.1%		No
Census Tract 204	3,554	1,024	28.8%		No	3,554	215	6.0%		No
Census Tract 205	4,886	997	20.4%		No	4,722	202	4.3%		No

NEIGHBORHOOD/CENSUS TRACT	TOTAL POPULATION	MINORITY POPULATION	MINORITY RATE	MINORITY TRACT		PERSONS FOR WHOM POVERTY STATUS IS DETERMINED	PERSONS UP TO 1.99X POVERTY RATE	POVERTY RATE	LOW-INCOME TRACT	
				(YES)	(NO)				(YES)	(NO)
Census Tract 206	5,199	1,688	32.5%		No	5,199	168	3.2%		No
Census Tract 207	4,079	781	19.1%		No	4,079	326	8.0%		No
Census Tract 208	2,659	552	20.8%		No	2,617	91	3.5%		No
Census Tract 209	4,694	2,166	46.1%	Yes		4,678	1,336	28.6%	Yes	
Census Tract 210	3,327	858	25.8%		No	3,297	380	11.5%		No
Census Tract 211	6,516	3,466	53.2%	Yes		6,516	1,491	22.9%		No
Census Tract 212	4,221	1,371	32.5%		No	4,212	475	11.3%		No
Census Tract 213	4,349	2,130	49.0%	Yes		4,348	404	9.3%		No
Census Tract 216	7,606	4,835	63.6%	Yes		7,606	2,511	33.0%	Yes	
Census Tract 217	7,430	4,190	56.4%	Yes		7,430	1,677	22.6%		No
Census Tract 218.01	4,600	2,392	52.0%	Yes		4,574	1,234	27.0%	Yes	
Census Tract 218.02	5,267	3,734	70.9%	Yes		5,114	1,689	33.0%	Yes	
Census Tract 220	2,914	1,655	56.8%	Yes		2,914	777	26.7%		No
Census Tract 301	3,622	337	9.3%		No	3,622	84	2.3%		No
Census Tract 302	3,594	456	12.7%		No	3,594	175	4.9%		No
Census Tract 303	4,290	291	6.8%		No	4,290	81	1.9%		No
Census Tract 304	4,262	643	15.1%		No	4,262	390	9.2%		No
Census Tract 305	5,974	958	16.0%		No	5,974	675	11.3%		No
Census Tract 351	7,698	1,366	17.7%		No	7,662	940	12.3%		No
Census Tract 353	4,124	668	16.2%		No	4,107	288	7.0%		No
Census Tract 429	1,551	205	13.2%		No	1,551	124	8.0%		No
Census Tract 430	2,905	1,055	36.3%		No	2,905	634	21.8%		No
Census Tract 431	4,620	1,564	33.9%		No	4,609	526	11.4%		No
Census Tract 432	3,206	1,797	56.1%	Yes		3,206	1,148	35.8%	Yes	
Census Tract 433	2,941	1,820	61.9%	Yes		2,941	394	13.4%		No
Census Tract 438	7,000	4,658	66.5%	Yes		6,845	1,957	28.6%	Yes	
Census Tract 439	6,325	3,603	57.0%	Yes		6,325	1,329	21.0%		No
Census Tract 440	5,927	4,436	74.8%	Yes		5,927	2,442	41.2%	Yes	
Census Tract 445	4,055	3,679	90.7%	Yes		4,046	2,394	59.2%	Yes	
Census Tract 446	3,753	311	8.3%		No	3,727	359	9.6%		No

NEIGHBORHOOD/CENSUS TRACT	TOTAL POPULATION	MINORITY POPULATION	MINORITY RATE	MINORITY TRACT		PERSONS FOR WHOM POVERTY STATUS IS DETERMINED	PERSONS UP TO 1.99X POVERTY RATE	POVERTY RATE	LOW-INCOME TRACT	
				(YES)	(NO)				(YES)	(NO)
Census Tract 352	3,080	310	10.1%		No	3,080	179	5.8%		No
Census Tract 354	5,374	424	7.9%		No	5,352	301	5.6%		No
Census Tract 451.01	4,043	481	11.9%		No	4,043	114	2.8%		No
Census Tract 451.02	6,215	965	15.5%		No	6,059	766	12.6%		No
Census Tract 452	2,481	362	14.6%		No	2,449	192	7.8%		No
Census Tract 453	2,517	346	13.7%		No	2,477	44	1.8%		No
Census Tract 2454	3,027	105	3.5%		No	3,027	162	5.4%		No
Census Tract 425	3,986	857	21.5%		No	3,986	358	9.0%		No
Census Tract 426	4,020	1,478	36.8%		No	4,001	574	14.3%		No
Census Tract 427	5,210	1,858	35.7%		No	5,114	592	11.6%		No
Census Tract 428	4,741	1,393	29.4%		No	4,664	685	14.7%		No
Census Tract 434	4,339	2,524	58.2%	Yes		4,295	1,015	23.6%		No
Census Tract 435	2,437	703	28.8%		No	2,437	342	14.0%		No
Census Tract 436	3,084	1,078	35.0%		No	3,084	478	15.5%		No
Census Tract 437	2,593	1,564	60.3%	Yes		2,552	778	30.5%	Yes	
Census Tract 441	3,348	2,251	67.2%	Yes		3,348	1,392	41.6%	Yes	
Census Tract 442	4,080	2,266	55.5%	Yes		4,080	1,207	29.6%	Yes	
Census Tract 443	4,460	1,679	37.6%		No	4,460	1,191	26.7%		No
Census Tract 444	4,018	2,781	69.2%	Yes		3,978	1,928	48.5%	Yes	
Census Tract 502	3,853	733	19.0%		No	3,849	227	5.9%		No
Census Tract 505	5,095	564	11.1%		No	5,095	693	13.6%		No
Census Tract 606	2,306	310	13.4%		No	2,306	262	11.4%		No
Census Tract 616	5,421	524	9.7%		No	5,421	763	14.1%		No
Census Tract 506	3,405	399	11.7%		No	3,394	235	6.9%		No
Census Tract 603	3,958	251	6.3%		No	3,958	351	8.9%		No
Census Tract 604	4,520	261	5.8%		No	4,520	95	2.1%		No
Census Tract 605	2,762	231	8.4%		No	2,655	120	4.5%		No
Census Tract 607	7,982	1,003	12.6%		No	5,195	238	4.6%		No
Census Tract 1051	3,992	167	4.2%		No	3,981	138	3.5%		No
Census Tract 454	3,207	581	18.1%		No	3,207	184	5.7%		No

NEIGHBORHOOD/CENSUS TRACT	TOTAL POPULATION	MINORITY POPULATION	MINORITY RATE	MINORITY TRACT		PERSONS FOR WHOM POVERTY STATUS IS DETERMINED	PERSONS UP TO 1.99X POVERTY RATE	POVERTY RATE	LOW-INCOME TRACT	
				(YES)	(NO)				(YES)	(NO)
Census Tract 501	4,478	444	9.9%		No	4,457	290	6.5%		No
Census Tract 503	8,836	1,475	16.7%		No	8,792	485	5.5%		No
Census Tract 551	5,582	1,242	22.3%		No	5,562	492	8.8%		No
Census Tract 552	4,705	488	10.4%		No	4,705	344	7.3%		No
Census Tract 615	4,836	830	17.2%		No	4,836	492	10.2%		No
Census Tract 701	4,966	1,330	26.8%		No	4,966	1,218	24.5%		No
Census Tract 704	1,480	850	57.4%	Yes		826	282	34.1%	Yes	
Census Tract 601	4,414	715	16.2%		No	2,679	401	15.0%		No
Census Tract 602	4,361	832	19.1%		No	4,361	587	13.5%		No
Census Tract 608	2,109	227	10.8%		No	2,109	131	6.2%		No
Census Tract 609	2,648	252	9.5%		No	2,639	185	7.0%		No
Census Tract 610	3,889	796	20.5%		No	3,889	796	20.5%		No
Census Tract 611	3,842	357	9.3%		No	3,842	220	5.7%		No
Census Tract 612	2,504	968	38.7%	Yes		2,504	654	26.1%		No
Census Tract 613	3,109	1,010	32.5%		No	3,109	670	21.6%		No
Census Tract 614	3,079	1,156	37.5%		No	3,079	732	23.8%		No
Census Tract 702	3,880	2,996	77.2%	Yes		3,880	1,367	35.2%	Yes	
Census Tract 703	1,388	1,356	97.7%	Yes		1,388	1,311	94.5%	Yes	
Census Tract 705	1,855	1,522	82.0%	Yes		1,855	1,150	62.0%	Yes	
Census Tract 706	2,556	2,066	80.8%	Yes		2,242	1,236	55.1%	Yes	
Census Tract 709	2,886	2,721	94.3%	Yes		2,799	1,877	67.1%	Yes	
Census Tract 710	3,446	3,285	95.3%	Yes		3,446	1,783	51.7%	Yes	
Census Tract 711	4,939	4,522	91.6%	Yes		4,907	2,618	53.4%	Yes	
Census Tract 712	5,508	5,214	94.7%	Yes		5,462	3,454	63.2%	Yes	
Census Tract 713	2,699	2,420	89.7%	Yes		2,687	1,611	60.0%	Yes	
Census Tract 714	3,632	2,979	82.0%	Yes		3,615	2,170	60.0%	Yes	
Census Tract 716	2,607	2,316	88.8%	Yes		2,607	1,951	74.8%	Yes	
Census Tract 719	4,949	3,851	77.8%	Yes		4,173	2,133	51.1%	Yes	
Census Tract 720	3,518	2,949	83.8%	Yes		3,507	1,448	41.3%	Yes	
Census Tract 721	5,224	3,036	58.1%	Yes		5,224	1,440	27.6%	Yes	



NEIGHBORHOOD/CENSUS TRACT	TOTAL POPULATION	MINORITY POPULATION	MINORITY RATE	MINORITY TRACT		PERSONS FOR WHOM POVERTY STATUS IS DETERMINED	PERSONS UP TO 1.99X POVERTY RATE	POVERTY RATE	LOW-INCOME TRACT	
				(YES)	(NO)				(YES)	(NO)
Census Tract 722	3,884	1,896	48.8%	Yes		3,836	1,419	37.0%	Yes	
Census Tract 723	5,630	3,869	68.7%	Yes		5,427	1,747	32.2%	Yes	
Census Tract 724	3,023	2,537	83.9%	Yes		3,023	1,303	43.1%	Yes	
Census Tract 725	5,671	3,964	69.9%	Yes		5,671	1,788	31.5%	Yes	
Census Tract 726	7,335	3,392	46.2%	Yes		6,102	1,192	19.5%		No
Census Tract 727	3,883	2,640	68.0%	Yes		3,813	1,441	37.8%	Yes	
Census Tract 728	5,608	5,351	95.4%	Yes		5,608	2,389	42.6%	Yes	
Census Tract 729	4,546	3,972	87.4%	Yes		4,503	1,205	26.8%		No
Census Tract 730	2,104	1,778	84.5%	Yes		2,104	393	18.7%		No
Census Tract 734	4,025	3,670	91.2%	Yes		3,998	1,646	41.2%	Yes	
Census Tract 735	3,432	3,377	98.4%	Yes		3,432	2,022	58.9%	Yes	
Census Tract 736	2,423	2,332	96.2%	Yes		2,411	1,548	64.2%	Yes	
Census Tract 738	2,195	2,110	96.1%	Yes		2,137	1,605	75.1%	Yes	
Census Tract 739	3,872	3,653	94.3%	Yes		3,872	1,806	46.6%	Yes	
Census Tract 740	2,137	2,053	96.1%	Yes		2,137	1,402	65.6%	Yes	
Census Tract 903	4,611	723	15.7%		No	4,548	461	10.1%		No
Census Tract 904	6,518	2,194	33.7%		No	6,358	210	3.3%		No
Census Tract 906	3,260	535	16.4%		No	3,260	360	11.0%		No
Census Tract 2572	4,096	3,223	78.7%	Yes		4,091	1,857	45.4%	Yes	
Census Tract 731	6,074	4,591	75.6%	Yes		5,658	2,679	47.3%	Yes	
Census Tract 732	2,695	2,213	82.1%	Yes		2,695	1,218	45.2%	Yes	
Census Tract 733	3,568	3,177	89.0%	Yes		3,568	1,742	48.8%	Yes	
Census Tract 737	4,391	3,933	89.6%	Yes		4,218	2,584	61.3%	Yes	
Census Tract 743	4,978	4,855	97.5%	Yes		4,952	2,710	54.7%	Yes	
Census Tract 744	4,536	4,386	96.7%	Yes		4,519	2,587	57.2%	Yes	
Census Tract 801	5,194	3,364	64.8%	Yes		5,194	1,492	28.7%	Yes	
Census Tract 802	4,263	2,741	64.3%	Yes		4,263	1,378	32.3%	Yes	
Census Tract 804	6,313	5,148	81.5%	Yes		6,295	2,030	32.2%	Yes	
Census Tract 805	3,029	177	5.8%		No	3,029	532	17.6%		No
Census Tract 806	2,638	1,158	43.9%	Yes		2,598	562	21.6%		No

NEIGHBORHOOD/CENSUS TRACT	TOTAL POPULATION	MINORITY POPULATION	MINORITY RATE	MINORITY TRACT		PERSONS FOR WHOM POVERTY STATUS IS DETERMINED	PERSONS UP TO 1.99X POVERTY RATE	POVERTY RATE	LOW-INCOME TRACT	
				(YES)	(NO)				(YES)	(NO)
Census Tract 807	1,993	452	22.7%		No	1,980	341	17.2%		No
Census Tract 808	4,547	1,035	22.8%		No	4,519	770	17.0%		No
Census Tract 809	5,043	1,819	36.1%		No	5,043	407	8.1%		No
Census Tract 810	4,103	1,078	26.3%		No	4,088	769	18.8%		No
Census Tract 811	4,891	657	13.4%		No	4,786	509	10.6%		No
Census Tract 812	4,940	1,169	23.7%		No	4,940	417	8.4%		No
Census Tract 813	5,166	1,097	21.2%		No	4,887	487	10.0%		No
Census Tract 905	4,760	823	17.3%		No	4,755	475	10.0%		No
Census Tract 2001	3,695	804	21.8%		No	3,666	588	16.0%		No
Census Tract 2105	8,548	2,985	34.9%		No	8,548	1,454	17.0%		No
Census Tract 2401	4,603	155	3.4%		No	4,478	499	11.1%		No
Census Tract 2451	2,889	238	8.2%		No	2,889	104	3.6%		No
Census Tract 2452	4,490	802	17.9%		No	4,365	249	5.7%		No
Census Tract 2453	5,002	607	12.1%		No	5,002	722	14.4%		No
Census Tract 2455	3,040	636	20.9%		No	3,040	100	3.3%		No
Census Tract 2456	6,594	669	10.1%		No	6,594	699	10.6%		No
Census Tract 2101	5,648	3,895	69.0%	Yes		5,578	2,535	45.4%	Yes	
Census Tract 2102	6,355	4,348	68.4%	Yes		5,870	2,557	43.6%	Yes	
Census Tract 2103	5,845	3,699	63.3%	Yes		5,644	1,602	28.4%	Yes	
Census Tract 2104	9,475	5,521	58.3%	Yes		9,475	1,688	17.8%		No
Census Tract 2106	5,989	3,351	56.0%	Yes		5,834	1,756	30.1%	Yes	
Census Tract 2107.01	5,840	3,963	67.9%	Yes		5,655	2,607	46.1%	Yes	
Census Tract 2107.02	4,642	2,899	62.5%	Yes		4,634	1,833	39.6%	Yes	
Census Tract 2108	5,618	1,963	34.9%		No	4,538	672	14.8%		No
Census Tract 2109	5,304	1,343	25.3%		No	5,286	657	12.4%		No
Census Tract 2110	4,641	2,183	47.0%	Yes		4,500	1,013	22.5%		No
Census Tract 2111	963	613	63.7%	Yes		26	-	0.0%		No
Census Tract 2112	6,696	2,879	43.0%	Yes		6,649	1,455	21.9%		No
Census Tract 2113	3,981	1,004	25.2%		No	3,981	391	9.8%		No
Census Tract 2114	5,074	1,871	36.9%		No	5,074	751	14.8%		No

NEIGHBORHOOD/CENSUS TRACT	TOTAL POPULATION	MINORITY POPULATION	MINORITY RATE	MINORITY TRACT		PERSONS FOR WHOM POVERTY STATUS IS DETERMINED	PERSONS UP TO 1.99X POVERTY RATE	POVERTY RATE	LOW-INCOME TRACT	
				(YES)	(NO)				(YES)	(NO)
Census Tract 1001	5,656	909	16.1%		No	5,656	670	11.8%		No
Census Tract 1052	3,551	403	11.3%		No	3,551	249	7.0%		No
Census Tract 2304	6,023	772	12.8%		No	5,984	340	5.7%		No
Census Tract 2002	5,223	1,460	28.0%		No	4,982	1,707	34.3%	Yes	
Census Tract 2003.01	5,236	1,031	19.7%		No	5,073	267	5.3%		No
Census Tract 2003.02	5,509	487	8.8%		No	5,486	320	5.8%		No
Census Tract 2053	5,771	1,210	21.0%		No	5,716	801	14.0%		No
Census Tract 2301	7,181	603	8.4%		No	7,181	280	3.9%		No
Census Tract 2302	1,879	156	8.3%		No	1,879	135	7.2%		No
Census Tract 2303	3,575	260	7.3%		No	3,575	332	9.3%		No
Census Tract 2402	4,573	506	11.1%		No	4,573	388	8.5%		No
Census Tract 2051	4,304	556	12.9%		No	4,278	480	11.2%		No
Census Tract 2201	5,381	605	11.2%		No	5,381	782	14.5%		No
Census Tract 2202	5,063	742	14.7%		No	4,980	495	9.9%		No
Census Tract 2203	3,511	399	11.4%		No	3,498	233	6.7%		No
Census Tract 2571	3,649	301	8.2%		No	3,649	315	8.6%		No
Census Tract 2052	6,941	608	8.8%		No	6,941	523	7.5%		No
Census Tract 901	3,361	317	9.4%		No	3,329	119	3.6%		No
Census Tract 902	8,029	1,651	20.6%		No	8,029	493	6.1%		No
Census Tract 907	5,437	1,103	20.3%		No	5,437	918	16.9%		No
Census Tract 1002	7,233	1,146	15.8%		No	7,215	562	7.8%		No
Census Tract 1003	6,657	864	13.0%		No	6,657	626	9.4%		No
Census Tract 1101	2,931	870	29.7%		No	2,796	1,158	41.4%	Yes	
Census Tract 1102.02	4,755	672	14.1%		No	4,466	489	10.9%		No
Census Tract 1103.01	6,586	1,131	17.2%		No	6,462	1,087	16.8%		No
Census Tract 1103.02	3,348	597	17.8%		No	3,348	191	5.7%		No
Census Tract 1104	4,830	494	10.2%		No	4,830	215	4.5%		No
Census Tract 1105	5,528	540	9.8%		No	5,528	300	5.4%		No
Census Tract 1106	8,313	1,342	16.1%		No	8,312	790	9.5%		No
Census Tract 2305.01	4,113	456	11.1%		No	4,113	216	5.3%		No

NEIGHBORHOOD/CENSUS TRACT	TOTAL POPULATION	MINORITY POPULATION	MINORITY RATE	MINORITY TRACT		PERSONS FOR WHOM POVERTY STATUS IS DETERMINED	PERSONS UP TO 1.99X POVERTY RATE	POVERTY RATE	LOW-INCOME TRACT	
				(YES)	(NO)				(YES)	(NO)
Census Tract 2305.02	5,051	947	18.7%		No	4,476	322	7.2%		No
Census Tract 1102.01	4,850	1,052	21.7%		No	4,850	1,138	23.5%		No
Census Tract 504	2,349	310	13.2%		No	2,235	140	6.3%		No
<b>TOTAL Fairfield County</b>	<b>943,926</b>	<b>361,107</b>	<b>38.3%</b>	<b>80</b>	<b>130</b>	<b>926,424</b>	<b>192,720</b>	<b>20.8%</b>	<b>66</b>	<b>144</b>

Table 17C-13

Environmental Justice Populations: New Haven County, CT

NEIGHBORHOOD/CENSUS TRACT	TOTAL POPULATION	MINORITY POPULATION	MINORITY RATE	MINORITY TRACT		PERSONS FOR WHOM POVERTY STATUS IS DETERMINED	PERSONS UP TO 1.99X POVERTY RATE	POVERTY RATE	LOW-INCOME TRACT	
				(YES)	(NO)				(YES)	(NO)
<b>New Haven County, Connecticut</b>										
Census Tract 1503	3,937	1,004	25.5%		No	3,892	761	19.6%		No
Census Tract 1505	4,514	744	16.5%		No	4,514	662	14.7%		No
Census Tract 1501	4,791	617	12.9%		No	4,791	526	11.0%		No
Census Tract 1502	3,315	810	24.4%		No	3,189	536	16.8%		No
Census Tract 1504	4,084	936	22.9%		No	4,084	948	23.2%		No
Census Tract 1506	7,131	1,506	21.1%		No	7,131	575	8.1%		No
Census Tract 1507	4,524	684	15.1%		No	4,517	564	12.5%		No
Census Tract 1508	3,951	852	21.6%		No	3,846	445	11.6%		No
Census Tract 1509	3,787	389	10.3%		No	3,775	510	13.5%		No
Census Tract 1510	4,158	381	9.2%		No	4,035	563	14.0%		No
Census Tract 1511	6,865	1,015	14.8%		No	6,865	983	14.3%		No
Census Tract 1512	3,271	463	14.2%		No	3,232	508	15.7%		No
Census Tract 1547	6,663	1,324	19.9%		No	6,642	1,125	16.9%		No
Census Tract 1548	5,009	952	19.0%		No	4,946	457	9.2%		No
Census Tract 1551	3,009	1,153	38.3%		No	3,009	1,006	33.4%	Yes	
Census Tract 1801	7,121	1,653	23.2%		No	7,016	1,798	25.6%		No
Census Tract 1843	4,455	520	11.7%		No	4,267	728	17.1%		No
Census Tract 1844	3,358	277	8.2%		No	3,358	348	10.4%		No
Census Tract 3481.11	2,647	191	7.2%		No	2,601	440	16.9%		No
Census Tract 1202	6,248	3,076	49.2%	Yes		6,144	2,659	43.3%	Yes	
Census Tract 1253	4,759	2,200	46.2%	Yes		4,719	1,550	32.8%	Yes	
Census Tract 1302	8,334	2,202	26.4%		No	8,294	1,652	19.9%		No
Census Tract 3461.01	6,928	615	8.9%		No	6,928	980	14.1%		No
Census Tract 3461.02	6,158	864	14.0%		No	6,141	628	10.2%		No
Census Tract 3481.23	5,970	892	14.9%		No	5,970	429	7.2%		No
Census Tract 1201	6,237	1,435	23.0%		No	6,108	1,124	18.4%		No
Census Tract 1251	4,864	749	15.4%		No	4,854	434	8.9%		No

NEIGHBORHOOD/CENSUS TRACT	TOTAL POPULATION	MINORITY POPULATION	MINORITY RATE	MINORITY TRACT		PERSONS FOR WHOM POVERTY STATUS IS DETERMINED	PERSONS UP TO 1.99X POVERTY RATE	POVERTY RATE	LOW-INCOME TRACT	
				(YES)	(NO)				(YES)	(NO)
Census Tract 1252	5,686	2,686	47.2%	Yes		5,686	2,050	36.1%	Yes	
Census Tract 1254	3,493	1,647	47.2%	Yes		3,493	1,409	40.3%	Yes	
Census Tract 1301.01	5,231	869	16.6%		No	5,083	994	19.6%		No
Census Tract 1301.02	2,943	545	18.5%		No	2,943	603	20.5%		No
Census Tract 1401	3,519	1,775	50.4%	Yes		3,474	865	24.9%		No
Census Tract 1403	2,539	2,106	82.9%	Yes		2,298	1,563	68.0%	Yes	
Census Tract 1404	3,433	2,797	81.5%	Yes		3,410	1,911	56.0%	Yes	
Census Tract 1405	3,581	3,089	86.3%	Yes		3,581	2,395	66.9%	Yes	
Census Tract 1406	5,068	4,373	86.3%	Yes		4,783	2,967	62.0%	Yes	
Census Tract 1407	3,874	2,872	74.1%	Yes		3,874	2,369	61.2%	Yes	
Census Tract 1408	3,798	3,393	89.3%	Yes		3,662	2,305	62.9%	Yes	
Census Tract 1409	4,733	3,411	72.1%	Yes		4,711	2,483	52.7%	Yes	
Census Tract 1410	3,966	1,650	41.6%	Yes		3,966	585	14.8%		No
Census Tract 1411	2,679	1,470	54.9%	Yes		2,679	344	12.8%		No
Census Tract 1412	4,730	3,714	78.5%	Yes		4,730	2,205	46.6%	Yes	
Census Tract 1413	6,685	4,026	60.2%	Yes		4,601	2,471	53.7%	Yes	
Census Tract 1414	4,943	3,991	80.7%	Yes		4,936	2,199	44.6%	Yes	
Census Tract 1415	7,304	7,101	97.2%	Yes		7,304	5,182	70.9%	Yes	
Census Tract 1416	5,149	4,262	82.8%	Yes		4,338	2,355	54.3%	Yes	
Census Tract 1418	4,339	2,470	56.9%	Yes		3,997	1,681	42.1%	Yes	
Census Tract 1541	8,089	5,490	67.9%	Yes		8,089	2,663	32.9%	Yes	
Census Tract 1542	6,413	4,467	69.7%	Yes		6,413	2,533	39.5%	Yes	
Census Tract 1545	4,295	2,119	49.3%	Yes		4,295	1,745	40.6%	Yes	
Census Tract 1546	4,647	2,376	51.1%	Yes		4,021	1,324	32.9%	Yes	
Census Tract 1549	3,860	1,547	40.1%		No	3,778	1,035	27.4%	Yes	
Census Tract 1550	5,145	2,742	53.3%	Yes		5,145	1,329	25.8%		No
Census Tract 1571	2,480	597	24.1%		No	2,419	433	17.9%		No
Census Tract 1572	3,921	389	9.9%		No	3,921	170	4.3%		No
Census Tract 1573	3,361	460	13.7%		No	3,361	272	8.1%		No
Census Tract 1574	4,172	527	12.6%		No	4,172	360	8.6%		No

NEIGHBORHOOD/CENSUS TRACT	TOTAL POPULATION	MINORITY POPULATION	MINORITY RATE	MINORITY TRACT		PERSONS FOR WHOM POVERTY STATUS IS DETERMINED	PERSONS UP TO 1.99X POVERTY RATE	POVERTY RATE	LOW-INCOME TRACT	
				(YES)	(NO)				(YES)	(NO)
Census Tract 1601	3,252	824	25.3%		No	3,252	210	6.5%		No
Census Tract 1602	5,575	1,427	25.6%		No	5,474	448	8.2%		No
Census Tract 1611	5,513	1,026	18.6%		No	5,492	445	8.1%		No
Census Tract 1654	4,735	1,556	32.9%		No	4,616	865	18.7%		No
Census Tract 1655	4,733	3,930	83.0%	Yes		4,733	1,746	36.9%	Yes	
Census Tract 1656	5,518	3,875	70.2%	Yes		5,518	1,353	24.5%		No
Census Tract 1657	4,819	3,143	65.2%	Yes		4,317	919	21.3%		No
Census Tract 1658.01	5,883	3,504	59.6%	Yes		5,883	1,195	20.3%		No
Census Tract 1658.02	4,280	1,894	44.3%	Yes		4,280	716	16.7%		No
Census Tract 1659	7,961	2,009	25.2%		No	6,908	625	9.0%		No
Census Tract 3411	6,168	519	8.4%		No	6,144	743	12.1%		No
Census Tract 3614.01	3,787	1,795	47.4%	Yes		2,179	1,190	54.6%	Yes	
Census Tract 3614.02	2,749	1,278	46.5%	Yes		286	103	36.0%	Yes	
Census Tract 3615	7,633	5,044	66.1%	Yes		5,296	1,816	34.3%	Yes	
Census Tract 3441	4,937	455	9.2%		No	4,912	530	10.8%		No
Census Tract 3442	2,802	350	12.5%		No	2,802	120	4.3%		No
Census Tract 3481.22	4,173	392	9.4%		No	4,159	291	7.0%		No
Census Tract 3481.24	2,489	132	5.3%		No	2,337	355	15.2%		No
Census Tract 3481.25	4,402	392	8.9%		No	4,381	1,067	24.4%		No
Census Tract 3432	5,735	717	12.5%		No	5,735	344	6.0%		No
Census Tract 3434	6,517	1,206	18.5%		No	6,517	584	9.0%		No
Census Tract 3451	7,355	1,924	26.2%		No	7,355	1,820	24.7%		No
Census Tract 3452.01	7,492	1,730	23.1%		No	7,244	1,408	19.4%		No
Census Tract 3452.02	4,168	1,169	28.0%		No	4,144	407	9.8%		No
Census Tract 3453	6,006	2,195	36.5%		No	5,968	1,349	22.6%		No
Census Tract 3454	6,326	1,764	27.9%		No	6,287	1,282	20.4%		No
Census Tract 3471	5,827	676	11.6%		No	5,688	832	14.6%		No
Census Tract 3472	3,878	543	14.0%		No	3,878	234	6.0%		No
Census Tract 3501	3,809	2,847	74.7%	Yes		3,456	2,983	86.3%	Yes	
Census Tract 3502	2,884	2,666	92.4%	Yes		2,884	2,007	69.6%	Yes	

NEIGHBORHOOD/CENSUS TRACT	TOTAL POPULATION	MINORITY POPULATION	MINORITY RATE	MINORITY TRACT		PERSONS FOR WHOM POVERTY STATUS IS DETERMINED	PERSONS UP TO 1.99X POVERTY RATE	POVERTY RATE	LOW-INCOME TRACT	
				(YES)	(NO)				(YES)	(NO)
Census Tract 3503	1,873	1,699	90.7%	Yes		1,873	1,165	62.2%	Yes	
Census Tract 3504	2,346	1,992	84.9%	Yes		2,285	1,771	77.5%	Yes	
Census Tract 3505	2,279	1,939	85.1%	Yes		2,279	1,644	72.1%	Yes	
Census Tract 3508	5,989	4,226	70.6%	Yes		5,781	3,353	58.0%	Yes	
Census Tract 3512	4,001	3,109	77.7%	Yes		3,906	2,057	52.7%	Yes	
Census Tract 3513	5,420	3,430	63.3%	Yes		5,393	2,234	41.4%	Yes	
Census Tract 3514	4,229	3,243	76.7%	Yes		4,197	2,571	61.3%	Yes	
Census Tract 3515	4,951	2,846	57.5%	Yes		4,932	2,096	42.5%	Yes	
Census Tract 3516.01	3,066	1,231	40.2%		No	3,056	1,183	38.7%	Yes	
Census Tract 3516.02	7,595	3,266	43.0%	Yes		7,595	2,446	32.2%	Yes	
Census Tract 3517	3,100	2,152	69.4%	Yes		3,092	2,138	69.1%	Yes	
Census Tract 3518	3,809	1,463	38.4%		No	3,761	1,177	31.3%	Yes	
Census Tract 3519	2,235	698	31.2%		No	1,856	320	17.2%		No
Census Tract 3520	4,579	1,657	36.2%		No	4,534	1,211	26.7%		No
Census Tract 3526	5,067	2,775	54.8%	Yes		4,974	2,167	43.6%	Yes	
Census Tract 3527.01	3,007	1,705	56.7%	Yes		2,937	1,003	34.2%	Yes	
Census Tract 3527.02	5,206	2,641	50.7%	Yes		5,093	959	18.8%		No
Census Tract 3528	6,241	3,526	56.5%	Yes		6,165	2,467	40.0%	Yes	
Census Tract 3509	2,219	1,429	64.4%	Yes		2,199	776	35.3%	Yes	
Census Tract 3510	3,883	2,941	75.7%	Yes		3,883	1,256	32.3%	Yes	
Census Tract 3511	3,788	2,972	78.5%	Yes		3,778	2,058	54.5%	Yes	
Census Tract 3521	4,259	2,397	56.3%	Yes		4,202	1,595	38.0%	Yes	
Census Tract 3522	2,711	2,042	75.3%	Yes		2,651	1,744	65.8%	Yes	
Census Tract 3523	2,621	1,717	65.5%	Yes		2,621	1,387	52.9%	Yes	
Census Tract 3524	3,777	2,765	73.2%	Yes		3,683	1,892	51.4%	Yes	
Census Tract 3525	3,332	1,966	59.0%	Yes		3,332	1,259	37.8%	Yes	
Census Tract 3611	6,647	628	9.4%		No	6,641	1,076	16.2%		No
Census Tract 3612	5,643	1,089	19.3%		No	5,638	533	9.5%		No
Census Tract 3613	4,325	254	5.9%		No	4,198	338	8.1%		No
Census Tract 1846	2,730	29	1.1%		No	2,730	218	8.0%		No



NEIGHBORHOOD/CENSUS TRACT	TOTAL POPULATION	MINORITY POPULATION	MINORITY RATE	MINORITY TRACT		PERSONS FOR WHOM POVERTY STATUS IS DETERMINED	PERSONS UP TO 1.99X POVERTY RATE	POVERTY RATE	LOW-INCOME TRACT	
				(YES)	(NO)				(YES)	(NO)
Census Tract 1402	642	435	67.8%	Yes		642	538	83.8%	Yes	
Census Tract 1419	5,451	1,833	33.6%		No	5,451	1,768	32.4%	Yes	
Census Tract 1420	3,033	1,051	34.7%		No	3,026	1,118	36.9%	Yes	
Census Tract 1421	1,503	996	66.3%	Yes		1,503	835	55.6%	Yes	
Census Tract 1422	1,507	442	29.3%		No	1,476	378	25.6%		No
Census Tract 1423	5,460	4,940	90.5%	Yes		5,460	3,033	55.5%	Yes	
Census Tract 1424	6,003	5,404	90.0%	Yes		5,975	3,959	66.3%	Yes	
Census Tract 1425	5,891	4,466	75.8%	Yes		5,737	2,826	49.3%	Yes	
Census Tract 1426.01	5,860	4,738	80.9%	Yes		5,828	1,941	33.3%	Yes	
Census Tract 1426.03	4,104	3,096	75.4%	Yes		4,086	2,778	68.0%	Yes	
Census Tract 1426.04	2,620	1,686	64.4%	Yes		2,468	752	30.5%	Yes	
Census Tract 1427	7,296	6,051	82.9%	Yes		7,208	2,929	40.6%	Yes	
Census Tract 1428	4,085	1,149	28.1%		No	4,075	758	18.6%		No
Census Tract 1651	4,198	2,205	52.5%	Yes		4,170	833	20.0%		No
Census Tract 1652	2,431	414	17.0%		No	2,422	208	8.6%		No
Census Tract 1672.01	4,356	582	13.4%		No	4,356	513	11.8%		No
Census Tract 1802	5,749	2,281	39.7%		No	5,749	1,458	25.4%		No
Census Tract 1803	2,207	499	22.6%		No	2,172	681	31.4%	Yes	
Census Tract 1804	2,666	770	28.9%		No	2,548	466	18.3%		No
Census Tract 1805	4,603	1,713	37.2%		No	4,603	719	15.6%		No
Census Tract 1806.01	2,839	244	8.6%		No	2,831	612	21.6%		No
Census Tract 1806.02	3,557	294	8.3%		No	3,549	503	14.2%		No
Census Tract 1841	4,990	533	10.7%		No	4,990	1,028	20.6%		No
Census Tract 1842	4,110	1,270	30.9%		No	4,110	1,323	32.2%	Yes	
Census Tract 1845	2,569	147	5.7%		No	2,569	311	12.1%		No
Census Tract 1847	5,808	1,045	18.0%		No	5,799	777	13.4%		No
Census Tract 1861	7,159	508	7.1%		No	7,117	830	11.7%		No
Census Tract 1760	5,683	406	7.1%		No	5,683	458	8.1%		No
Census Tract 1862	7,032	648	9.2%		No	7,032	465	6.6%		No
Census Tract 1653	2,195	433	19.7%		No	2,195	143	6.5%		No

NEIGHBORHOOD/CENSUS TRACT	TOTAL POPULATION	MINORITY POPULATION	MINORITY RATE	MINORITY TRACT		PERSONS FOR WHOM POVERTY STATUS IS DETERMINED	PERSONS UP TO 1.99X POVERTY RATE	POVERTY RATE	LOW-INCOME TRACT	
				(YES)	(NO)				(YES)	(NO)
Census Tract 1660.01	6,862	2,358	34.4%		No	6,845	1,445	21.1%		No
Census Tract 1660.02	7,367	1,729	23.5%		No	3,546	608	17.1%		No
Census Tract 1671	8,056	1,626	20.2%		No	8,056	768	9.5%		No
Census Tract 1672.02	4,551	836	18.4%		No	4,512	897	19.9%		No
Census Tract 1673	6,759	874	12.9%		No	6,568	965	14.7%		No
Census Tract 1751	3,247	878	27.0%		No	3,024	717	23.7%		No
Census Tract 1752	2,465	450	18.3%		No	2,465	660	26.8%		No
Census Tract 1753	4,236	1,031	24.3%		No	4,236	466	11.0%		No
Census Tract 1754	4,624	1,535	33.2%		No	4,624	813	17.6%		No
Census Tract 1755	7,426	534	7.2%		No	6,943	726	10.5%		No
Census Tract 1759	5,121	699	13.6%		No	4,848	513	10.6%		No
Census Tract 1901	3,335	462	13.9%		No	3,237	664	20.5%		No
Census Tract 1902	3,605	453	12.6%		No	3,605	231	6.4%		No
Census Tract 1903.01	6,717	862	12.8%		No	6,717	676	10.1%		No
Census Tract 1903.02	5,235	548	10.5%		No	5,159	329	6.4%		No
Census Tract 1903.03	3,324	276	8.3%		No	3,324	463	13.9%		No
Census Tract 1941	4,930	154	3.1%		No	4,891	616	12.6%		No
Census Tract 1942.01	7,687	843	11.0%		No	7,545	345	4.6%		No
Census Tract 1942.02	5,496	606	11.0%		No	5,491	378	6.9%		No
Census Tract 1712	8,283	2,004	24.2%		No	8,008	1,455	18.2%		No
Census Tract 1713	3,599	1,261	35.0%		No	3,588	495	13.8%		No
Census Tract 1717	4,004	889	22.2%		No	3,914	506	12.9%		No
Census Tract 1701	1,504	1,205	80.1%	Yes		1,499	915	61.0%	Yes	
Census Tract 1702	1,095	952	86.9%	Yes		1,095	543	49.6%	Yes	
Census Tract 1703	2,023	1,478	73.1%	Yes		2,023	1,050	51.9%	Yes	
Census Tract 1704	1,713	937	54.7%	Yes		1,706	597	35.0%	Yes	
Census Tract 1705	6,428	1,281	19.9%		No	6,402	771	12.0%		No
Census Tract 1706	2,669	1,184	44.4%	Yes		2,669	674	25.3%		No
Census Tract 1707	2,377	751	31.6%		No	2,377	565	23.8%		No
Census Tract 1708	6,623	3,633	54.9%	Yes		6,402	2,089	32.6%	Yes	

NEIGHBORHOOD/CENSUS TRACT	TOTAL POPULATION	MINORITY POPULATION	MINORITY RATE	MINORITY TRACT		PERSONS FOR WHOM POVERTY STATUS IS DETERMINED	PERSONS UP TO 1.99X POVERTY RATE	POVERTY RATE	LOW-INCOME TRACT	
				(YES)	(NO)				(YES)	(NO)
Census Tract 1709	2,405	1,590	66.1%	Yes		2,405	1,261	52.4%	Yes	
Census Tract 1710	1,568	962	61.4%	Yes		1,568	739	47.1%	Yes	
Census Tract 1711	5,705	1,594	27.9%		No	5,686	1,226	21.6%		No
Census Tract 1714	1,646	1,098	66.7%	Yes		1,622	666	41.1%	Yes	
Census Tract 1715	3,017	2,487	82.4%	Yes		3,017	1,132	37.5%	Yes	
Census Tract 1716	5,017	2,040	40.7%		No	4,952	941	19.0%		No
Census Tract 1756	4,794	496	10.3%		No	4,794	574	12.0%		No
Census Tract 1757	2,694	353	13.1%		No	2,694	260	9.7%		No
Census Tract 1758	4,306	606	14.1%		No	4,306	189	4.4%		No
Census Tract 3431.01	5,968	2,067	34.6%		No	3,817	170	4.5%		No
Census Tract 3431.02	3,938	387	9.8%		No	3,804	319	8.4%		No
Census Tract 3433	6,989	653	9.3%		No	6,916	390	5.6%		No
<b>TOTAL New Haven County</b>	<b>857,513</b>	<b>318,215</b>	<b>37.1%</b>	<b>77</b>	<b>112</b>	<b>831,151</b>	<b>212,568</b>	<b>25.6%</b>	<b>74</b>	<b>115</b>

Table 17C-14

Environmental Justice Populations: Hunterdon County, NJ

NEIGHBORHOOD/CENSUS TRACT	TOTAL POPULATION	MINORITY POPULATION	MINORITY RATE	MINORITY TRACT		PERSONS FOR WHOM POVERTY STATUS IS DETERMINED	PERSONS UP TO 1.99X POVERTY RATE	POVERTY RATE	LOW-INCOME TRACT	
				(YES)	(NO)				(YES)	(NO)
<b>Hunterdon County, New Jersey</b>										
Census Tract 119	3,822	479	12.5%		No	3,805	795	20.9%		No
Census Tract 118	2,757	256	9.3%		No	2,757	309	11.2%		No
Census Tract 105	5,133	156	3.0%		No	5,133	351	6.8%		No
Census Tract 106	6,083	228	3.7%		No	6,030	346	5.7%		No
Census Tract 107.01	5,560	1,086	19.5%	Yes		4,761	534	11.2%		No
Census Tract 107.02	3,348	160	4.8%		No	3,312	209	6.3%		No
Census Tract 115	5,216	343	6.6%		No	5,197	718	13.8%		No
Census Tract 116	5,069	468	9.2%		No	5,037	646	12.8%		No
Census Tract 103	2,797	434	15.5%		No	2,775	462	16.6%		No
Census Tract 104	4,610	330	7.2%		No	4,583	450	9.8%		No
Census Tract 111	5,587	827	14.8%		No	5,587	567	10.1%		No
Census Tract 112.01	7,107	911	12.8%		No	7,107	806	11.3%		No
Census Tract 112.02	3,203	322	10.1%		No	3,203	261	8.1%		No
Census Tract 113.04	3,559	473	13.3%		No	3,531	127	3.6%		No
Census Tract 108.01	2,686	580	21.6%	Yes		2,682	337	12.6%		No
Census Tract 110.02	5,747	626	10.9%		No	5,678	464	8.2%		No
Census Tract 113.01	6,659	915	13.7%		No	6,461	766	11.9%		No
Census Tract 113.02	7,250	1,680	23.2%	Yes		7,243	435	6.0%		No
Census Tract 113.03	4,661	768	16.5%	Yes		4,661	331	7.1%		No
Census Tract 114	4,608	2,268	49.2%	Yes		4,514	1,649	36.5%	Yes	
Census Tract 117	3,890	348	8.9%		No	3,856	310	8.0%		No
Census Tract 101	5,812	378	6.5%		No	5,812	294	5.1%		No
Census Tract 102	7,263	623	8.6%		No	7,192	433	6.0%		No
Census Tract 108.02	1,856	257	13.8%		No	1,854	292	15.7%		No
Census Tract 109	3,500	637	18.2%	Yes		3,500	690	19.7%		No
Census Tract 110.01	7,040	2,507	35.6%	Yes		4,788	412	8.6%		No
<b>TOTAL Hunterdon County</b>	<b>124,823</b>	<b>18,060</b>	<b>14.5%</b>	<b>7</b>	<b>19</b>	<b>121,059</b>	<b>12,994</b>	<b>10.7%</b>	<b>1</b>	<b>25</b>

Table 17C-15

Environmental Justice Populations: Mercer County, NJ

NEIGHBORHOOD/CENSUS TRACT	TOTAL POPULATION	MINORITY POPULATION	MINORITY RATE	MINORITY TRACT		PERSONS FOR WHOM POVERTY STATUS IS DETERMINED	PERSONS UP TO 1.99X POVERTY RATE	POVERTY RATE	LOW-INCOME TRACT	
				(YES)	(NO)				(YES)	(NO)
<b>Mercer County, New Jersey</b>										
Census Tract 1	3,191	2,684	84.1%	Yes		3,191	1,816	56.9%	Yes	
Census Tract 8	2,282	2,119	92.9%	Yes		2,260	1,513	66.9%	Yes	
Census Tract 10	2,659	2,444	91.9%	Yes		2,475	1,592	64.3%	Yes	
Census Tract 24	485	366	75.5%	Yes		-	-	0.0%		No
Census Tract 2	4,065	3,190	78.5%	Yes		4,006	2,758	68.8%	Yes	
Census Tract 3	4,326	3,477	80.4%	Yes		4,326	2,416	55.8%	Yes	
Census Tract 4	4,876	4,277	87.7%	Yes		4,844	3,144	64.9%	Yes	
Census Tract 5	4,641	4,108	88.5%	Yes		4,641	3,003	64.7%	Yes	
Census Tract 6	4,959	4,309	86.9%	Yes		4,959	2,506	50.5%	Yes	
Census Tract 7	3,743	3,277	87.6%	Yes		3,743	1,519	40.6%	Yes	
Census Tract 25	6,722	3,546	52.8%	Yes		6,722	2,298	34.2%	Yes	
Census Tract 26.01	4,674	3,768	80.6%	Yes		4,674	2,033	43.5%	Yes	
Census Tract 26.02	4,425	2,366	53.5%	Yes		4,425	1,069	24.2%		No
Census Tract 27.01	4,092	2,308	56.4%	Yes		4,063	1,451	35.7%	Yes	
Census Tract 27.02	5,956	1,911	32.1%		No	5,956	1,555	26.1%		No
Census Tract 30.01	5,414	628	11.6%		No	5,410	421	7.8%		No
Census Tract 30.02	5,318	854	16.1%		No	5,225	169	3.2%		No
Census Tract 30.03	6,122	1,025	16.7%		No	6,122	686	11.2%		No
Census Tract 30.04	5,237	1,120	21.4%		No	5,236	745	14.2%		No
Census Tract 30.09	5,710	1,545	27.1%		No	5,698	947	16.6%		No
Census Tract 9	3,512	3,126	89.0%	Yes		3,473	2,090	60.2%	Yes	
Census Tract 11.01	2,511	2,403	95.7%	Yes		2,511	1,117	44.5%	Yes	
Census Tract 11.02	3,063	2,934	95.8%	Yes		2,944	2,004	68.1%	Yes	
Census Tract 12	3,722	3,081	82.8%	Yes		3,684	996	27.0%	Yes	
Census Tract 13	4,488	3,421	76.2%	Yes		3,367	1,430	42.5%	Yes	
Census Tract 14.01	3,666	3,567	97.3%	Yes		3,666	2,591	70.7%	Yes	
Census Tract 14.02	2,053	2,045	99.6%	Yes		2,053	1,096	53.4%	Yes	

NEIGHBORHOOD/CENSUS TRACT	TOTAL POPULATION	MINORITY POPULATION	MINORITY RATE	MINORITY TRACT		PERSONS FOR WHOM POVERTY STATUS IS DETERMINED	PERSONS UP TO 1.99X POVERTY RATE	POVERTY RATE	LOW-INCOME TRACT	
				(YES)	(NO)				(YES)	(NO)
Census Tract 15	3,102	2,781	89.7%	Yes		2,996	2,123	70.9%	Yes	
Census Tract 16	1,267	1,234	97.4%	Yes		1,267	586	46.3%	Yes	
Census Tract 17	3,151	3,077	97.7%	Yes		3,151	1,881	59.7%	Yes	
Census Tract 20	1,343	1,298	96.6%	Yes		1,330	802	60.3%	Yes	
Census Tract 34	2,525	1,696	67.2%	Yes		2,401	421	17.5%		No
Census Tract 35	6,905	3,538	51.2%	Yes		6,862	2,011	29.3%	Yes	
Census Tract 36.01	3,660	2,555	69.8%	Yes		3,660	1,299	35.5%	Yes	
Census Tract 36.02	3,731	2,007	53.8%	Yes		3,718	1,301	35.0%	Yes	
Census Tract 37.03	7,096	2,749	38.7%		No	3,775	863	22.9%		No
Census Tract 37.04	2,877	743	25.8%		No	2,844	427	15.0%		No
Census Tract 39.02	1,915	144	7.5%		No	1,906	214	11.2%		No
Census Tract 39.03	2,531	288	11.4%		No	2,531	227	9.0%		No
Census Tract 39.04	5,976	1,831	30.6%		No	5,976	298	5.0%		No
Census Tract 39.05	4,887	441	9.0%		No	4,869	165	3.4%		No
Census Tract 37.05	5,899	1,933	32.8%		No	5,478	694	12.7%		No
Census Tract 37.06	3,344	950	28.4%		No	3,344	303	9.1%		No
Census Tract 38	7,204	1,583	22.0%		No	6,695	499	7.5%		No
Census Tract 18	4,484	3,147	70.2%	Yes		3,733	2,133	57.1%	Yes	
Census Tract 19	1,609	1,479	91.9%	Yes		1,609	1,192	74.1%	Yes	
Census Tract 21	4,591	4,062	88.5%	Yes		4,591	2,073	45.2%	Yes	
Census Tract 22	5,623	5,423	96.4%	Yes		5,622	2,452	43.6%	Yes	
Census Tract 28	7,177	6,392	89.1%	Yes		7,177	3,050	42.5%	Yes	
Census Tract 29.02	4,683	2,264	48.3%		No	4,673	1,108	23.7%		No
Census Tract 29.03	3,416	897	26.3%		No	3,416	581	17.0%		No
Census Tract 29.04	5,011	928	18.5%		No	5,011	791	15.8%		No
Census Tract 30.06	5,266	798	15.2%		No	5,266	237	4.5%		No
Census Tract 30.07	3,200	233	7.3%		No	3,200	232	7.3%		No
Census Tract 30.08	5,001	1,120	22.4%		No	4,686	564	12.0%		No
Census Tract 31	4,381	1,970	45.0%		No	4,381	811	18.5%		No
Census Tract 32.01	7,859	3,122	39.7%		No	6,221	1,249	20.1%		No

NEIGHBORHOOD/CENSUS TRACT	TOTAL POPULATION	MINORITY POPULATION	MINORITY RATE	MINORITY TRACT		PERSONS FOR WHOM POVERTY STATUS IS DETERMINED	PERSONS UP TO 1.99X POVERTY RATE	POVERTY RATE	LOW-INCOME TRACT	
				(YES)	(NO)				(YES)	(NO)
Census Tract 32.02	5,565	1,165	20.9%		No	5,476	479	8.7%		No
Census Tract 33.01	6,863	1,070	15.6%		No	6,454	622	9.6%		No
Census Tract 33.02	7,946	4,623	58.2%	Yes		7,946	739	9.3%		No
Census Tract 43.01	8,660	5,886	68.0%	Yes		8,628	698	8.1%		No
Census Tract 43.04	7,921	3,978	50.2%	Yes		7,900	128	1.6%		No
Census Tract 43.06	5,618	3,275	58.3%	Yes		5,447	163	3.0%		No
Census Tract 43.07	5,738	2,598	45.3%		No	5,738	143	2.5%		No
Census Tract 43.1	9,835	3,714	37.8%		No	9,835	576	5.9%		No
Census Tract 40	5,881	2,339	39.8%		No	5,546	1,161	20.9%		No
Census Tract 42.01	7,867	2,202	28.0%		No	7,757	1,002	12.9%		No
Census Tract 42.03	3,974	1,382	34.8%		No	3,974	534	13.4%		No
Census Tract 42.04	5,209	1,798	34.5%		No	5,174	772	14.9%		No
Census Tract 45.01	6,762	2,282	33.7%		No	1,814	226	12.5%		No
Census Tract 45.02	1,307	171	13.1%		No	1,307	392	30.0%	Yes	
Census Tract 43.09	4,530	1,145	25.3%		No	4,530	347	7.7%		No
Census Tract 44.03	5,375	2,526	47.0%		No	5,215	1,229	23.6%		No
Census Tract 44.04	6,870	3,999	58.2%	Yes		6,870	1,398	20.3%		No
Census Tract 44.05	8,453	4,776	56.5%	Yes		8,396	1,011	12.0%		No
Census Tract 44.06	4,955	2,552	51.5%	Yes		4,939	1,456	29.5%	Yes	
Census Tract 44.07	6,967	2,977	42.7%		No	6,919	1,486	21.5%		No
<b>TOTAL Mercer County</b>	<b>367,922</b>	<b>185,040</b>	<b>50.3%</b>	<b>41</b>	<b>36</b>	<b>351,928</b>	<b>88,114</b>	<b>25.0%</b>	<b>33</b>	<b>44</b>

Table 17C-16

Environmental Justice Populations: Middlesex County, NJ

NEIGHBORHOOD/CENSUS TRACT	TOTAL POPULATION	MINORITY POPULATION	MINORITY RATE	MINORITY TRACT		PERSONS FOR WHOM POVERTY STATUS IS DETERMINED	PERSONS UP TO 1.99X POVERTY RATE	POVERTY RATE	LOW-INCOME TRACT	
				(YES)	(NO)				(YES)	(NO)
<b>Middlesex County, New Jersey</b>										
Census Tract 85.04	6,573	3,529	53.7%	Yes		6,510	686	10.5%		No
Census Tract 86.01	5,105	2,804	54.9%	Yes		4,948	196	4.0%		No
Census Tract 82.02	14,701	5,330	36.3%		No	14,436	879	6.1%		No
Census Tract 82.04	4,608	1,111	24.1%		No	4,608	727	15.8%		No
Census Tract 82.05	3,401	605	17.8%		No	3,401	742	21.8%		No
Census Tract 86.04	5,975	4,394	73.5%	Yes		5,975	247	4.1%		No
Census Tract 87	3,649	925	25.3%		No	3,571	123	3.4%		No
Census Tract 66.01	2,438	731	30.0%		No	2,430	163	6.7%		No
Census Tract 66.04	6,743	2,975	44.1%		No	6,691	1,217	18.2%		No
Census Tract 66.05	4,012	1,249	31.1%		No	3,931	522	13.3%		No
Census Tract 66.06	2,976	1,202	40.4%		No	2,976	156	5.2%		No
Census Tract 81.03	2,475	569	23.0%		No	2,475	339	13.7%		No
Census Tract 82.06	3,415	461	13.5%		No	3,355	837	24.9%		No
Census Tract 82.07	2,631	321	12.2%		No	2,631	413	15.7%		No
Census Tract 82.08	11,941	4,184	35.0%		No	11,941	1,330	11.1%		No
Census Tract 83	5,921	2,053	34.7%		No	5,921	950	16.0%		No
Census Tract 84.03	7,882	5,374	68.2%	Yes		7,882	772	9.8%		No
Census Tract 84.04	3,843	1,529	39.8%		No	3,843	561	14.6%		No
Census Tract 84.05	4,728	2,912	61.6%	Yes		4,728	282	6.0%		No
Census Tract 85.01	5,875	4,144	70.5%	Yes		5,852	693	11.8%		No
Census Tract 85.02	5,282	3,424	64.8%	Yes		5,282	278	5.3%		No
Census Tract 85.03	8,954	6,985	78.0%	Yes		8,954	779	8.7%		No
Census Tract 86.02	5,157	3,786	73.4%	Yes		5,157	171	3.3%		No
Census Tract 86.05	2,606	2,201	84.5%	Yes		2,606	317	12.2%		No
Census Tract 86.06	4,185	3,006	71.8%	Yes		4,185	573	13.7%		No
Census Tract 77.02	5,922	2,239	37.8%		No	5,852	1,468	25.1%		No
Census Tract 78.01	3,227	1,405	43.5%		No	3,227	428	13.3%		No



NEIGHBORHOOD/CENSUS TRACT	TOTAL POPULATION	MINORITY POPULATION	MINORITY RATE	MINORITY TRACT		PERSONS FOR WHOM POVERTY STATUS IS DETERMINED	PERSONS UP TO 1.99X POVERTY RATE	POVERTY RATE	LOW-INCOME TRACT	
				(YES)	(NO)				(YES)	(NO)
Census Tract 78.04	5,064	1,556	30.7%		No	4,949	514	10.4%		No
Census Tract 78.05	4,559	1,097	24.1%		No	4,559	292	6.4%		No
Census Tract 78.06	4,152	859	20.7%		No	4,152	748	18.0%		No
Census Tract 79.06	1,496	699	46.7%		No	1,486	320	21.5%		No
Census Tract 79.09	4,123	1,104	26.8%		No	4,123	193	4.7%		No
Census Tract 79.11	3,450	1,317	38.2%		No	3,450	162	4.7%		No
Census Tract 79.12	6,948	2,794	40.2%		No	6,948	867	12.5%		No
Census Tract 66.07	2,875	849	29.5%		No	2,875	164	5.7%		No
Census Tract 66.08	3,697	1,537	41.6%		No	3,697	495	13.4%		No
Census Tract 67.01	3,851	1,173	30.5%		No	3,766	175	4.6%		No
Census Tract 77.03	3,494	962	27.5%		No	3,494	165	4.7%		No
Census Tract 77.04	2,722	692	25.4%		No	2,722	278	10.2%		No
Census Tract 81.01	4,496	1,078	24.0%		No	4,496	700	15.6%		No
Census Tract 81.02	3,773	871	23.1%		No	3,773	478	12.7%		No
Census Tract 82.09	3,609	851	23.6%		No	3,609	222	6.2%		No
Census Tract 6.08	1,568	1,126	71.8%	Yes		1,568	303	19.3%		No
Census Tract 11	4,443	2,027	45.6%		No	4,428	949	21.4%		No
Census Tract 13	4,239	1,422	33.5%		No	4,239	732	17.3%		No
Census Tract 15.06	6,375	5,631	88.3%	Yes		6,103	1,176	19.3%		No
Census Tract 51	6,132	2,783	45.4%		No	3,342	1,917	57.4%	Yes	
Census Tract 52	5,175	3,212	62.1%	Yes		5,139	3,755	73.1%	Yes	
Census Tract 53	3,867	3,321	85.9%	Yes		3,224	2,017	62.6%	Yes	
Census Tract 55	3,849	3,576	92.9%	Yes		3,839	2,273	59.2%	Yes	
Census Tract 56.01	3,154	2,755	87.3%	Yes		3,141	1,557	49.6%	Yes	
Census Tract 56.02	7,677	6,505	84.7%	Yes		7,580	4,809	63.4%	Yes	
Census Tract 57	5,473	4,548	83.1%	Yes		5,473	2,844	52.0%	Yes	
Census Tract 58	5,107	4,505	88.2%	Yes		5,107	3,776	73.9%	Yes	
Census Tract 60.02	7,971	5,542	69.5%	Yes		2,964	1,300	43.9%	Yes	
Census Tract 61.01	5,906	3,513	59.5%	Yes		4,295	1,268	29.5%	Yes	
Census Tract 61.03	5,203	3,411	65.6%	Yes		5,197	1,056	20.3%		No

NEIGHBORHOOD/CENSUS TRACT	TOTAL POPULATION	MINORITY POPULATION	MINORITY RATE	MINORITY TRACT		PERSONS FOR WHOM POVERTY STATUS IS DETERMINED	PERSONS UP TO 1.99X POVERTY RATE	POVERTY RATE	LOW-INCOME TRACT	
				(YES)	(NO)				(YES)	(NO)
Census Tract 61.04	3,932	2,398	61.0%	Yes		3,932	460	11.7%		No
Census Tract 62.03	9,920	7,183	72.4%	Yes		9,185	1,511	16.5%		No
Census Tract 62.04	1,793	1,331	74.2%	Yes		1,793	251	14.0%		No
Census Tract 62.05	6,420	4,002	62.3%	Yes		6,420	342	5.3%		No
Census Tract 62.06	1,708	739	43.3%		No	1,700	66	3.9%		No
Census Tract 62.07	6,878	4,732	68.8%	Yes		6,878	1,580	23.0%		No
Census Tract 63	6,998	1,677	24.0%		No	6,998	1,571	22.4%		No
Census Tract 84.06	2,263	1,115	49.3%		No	2,263	111	4.9%		No
Census Tract 88	12,341	8,212	66.5%	Yes		2,125	464	21.8%		No
Census Tract 93	5,068	2,925	57.7%	Yes		4,863	2,637	54.2%	Yes	
Census Tract 1	7,554	2,255	29.9%		No	7,554	1,088	14.4%		No
Census Tract 2	6,108	3,687	60.4%	Yes		6,108	1,829	29.9%	Yes	
Census Tract 3	7,252	3,807	52.5%	Yes		7,233	1,921	26.6%		No
Census Tract 4.01	3,306	1,827	55.3%	Yes		3,306	400	12.1%		No
Census Tract 4.03	5,538	4,448	80.3%	Yes		5,538	379	6.8%		No
Census Tract 4.04	5,020	3,495	69.6%	Yes		5,010	1,242	24.8%		No
Census Tract 5.01	4,821	4,228	87.7%	Yes		4,808	1,078	22.4%		No
Census Tract 5.02	6,063	5,198	85.7%	Yes		6,063	1,134	18.7%		No
Census Tract 6.03	2,039	1,289	63.2%	Yes		2,031	153	7.5%		No
Census Tract 6.06	7,802	6,496	83.3%	Yes		7,802	1,147	14.7%		No
Census Tract 7.01	3,154	2,131	67.6%	Yes		3,154	249	7.9%		No
Census Tract 7.02	5,232	3,219	61.5%	Yes		5,228	615	11.8%		No
Census Tract 8.01	4,033	2,186	54.2%	Yes		4,022	518	12.9%		No
Census Tract 8.02	2,806	1,106	39.4%		No	2,806	542	19.3%		No
Census Tract 71.02	5,229	2,541	48.6%		No	5,229	918	17.6%		No
Census Tract 71.03	5,157	3,455	67.0%	Yes		5,157	1,789	34.7%	Yes	
Census Tract 12	5,201	2,531	48.7%		No	5,201	1,347	25.9%		No
Census Tract 15.02	5,964	2,661	44.6%		No	5,964	979	16.4%		No
Census Tract 15.05	2,329	2,157	92.6%	Yes		2,329	212	9.1%		No
Census Tract 16	4,954	3,136	63.3%	Yes		4,954	881	17.8%		No

NEIGHBORHOOD/CENSUS TRACT	TOTAL POPULATION	MINORITY POPULATION	MINORITY RATE	MINORITY TRACT		PERSONS FOR WHOM POVERTY STATUS IS DETERMINED	PERSONS UP TO 1.99X POVERTY RATE	POVERTY RATE	LOW-INCOME TRACT	
				(YES)	(NO)				(YES)	(NO)
Census Tract 17.01	5,028	2,339	46.5%		No	5,028	571	11.4%		No
Census Tract 17.02	3,594	1,863	51.8%	Yes		3,594	638	17.8%		No
Census Tract 18.03	3,168	1,472	46.5%		No	3,059	642	21.0%		No
Census Tract 18.04	4,145	2,143	51.7%	Yes		4,145	1,552	37.4%	Yes	
Census Tract 18.05	4,761	3,223	67.7%	Yes		4,761	621	13.0%		No
Census Tract 60.01	2,487	1,345	54.1%	Yes		2,377	302	12.7%		No
Census Tract 64.03	2,768	1,279	46.2%		No	2,768	73	2.6%		No
Census Tract 65	6,865	2,746	40.0%		No	6,845	698	10.2%		No
Census Tract 67.03	6,104	2,868	47.0%		No	6,104	1,095	17.9%		No
Census Tract 68	4,989	2,173	43.6%		No	4,989	948	19.0%		No
Census Tract 69	3,252	1,373	42.2%		No	3,252	723	22.2%		No
Census Tract 70	7,760	2,609	33.6%		No	7,760	1,348	17.4%		No
Census Tract 71.01	3,412	1,238	36.3%		No	3,412	658	19.3%		No
Census Tract 89	4,251	3,162	74.4%	Yes		4,251	1,158	27.2%	Yes	
Census Tract 94	5,490	2,773	50.5%	Yes		5,490	1,334	24.3%		No
Census Tract 32.03	3,678	1,988	54.1%	Yes		3,678	561	15.3%		No
Census Tract 33	6,074	4,553	75.0%	Yes		6,074	1,284	21.1%		No
Census Tract 41	2,679	2,029	75.7%	Yes		2,679	703	26.2%		No
Census Tract 42	2,965	2,285	77.1%	Yes		2,965	885	29.8%	Yes	
Census Tract 43	3,661	3,021	82.5%	Yes		3,661	1,442	39.4%	Yes	
Census Tract 44	4,483	3,848	85.8%	Yes		4,411	1,535	34.8%	Yes	
Census Tract 45	8,347	7,784	93.3%	Yes		8,347	4,072	48.8%	Yes	
Census Tract 46	5,731	5,118	89.3%	Yes		5,712	3,309	57.9%	Yes	
Census Tract 47	4,042	3,287	81.3%	Yes		4,042	1,667	41.2%	Yes	
Census Tract 48	5,639	4,955	87.9%	Yes		5,415	3,199	59.1%	Yes	
Census Tract 49	4,981	4,322	86.8%	Yes		4,902	2,100	42.8%	Yes	
Census Tract 50	4,986	4,468	89.6%	Yes		4,986	1,850	37.1%	Yes	
Census Tract 72.02	4,330	1,688	39.0%		No	4,330	692	16.0%		No
Census Tract 72.03	4,981	2,581	51.8%	Yes		4,981	1,075	21.6%		No
Census Tract 73.01	3,232	1,038	32.1%		No	3,232	250	7.7%		No

NEIGHBORHOOD/CENSUS TRACT	TOTAL POPULATION	MINORITY POPULATION	MINORITY RATE	MINORITY TRACT		PERSONS FOR WHOM POVERTY STATUS IS DETERMINED	PERSONS UP TO 1.99X POVERTY RATE	POVERTY RATE	LOW-INCOME TRACT	
				(YES)	(NO)				(YES)	(NO)
Census Tract 73.03	1,808	766	42.4%		No	1,808	231	12.8%		No
Census Tract 73.04	6,923	4,270	61.7%	Yes		6,923	964	13.9%		No
Census Tract 74.02	4,865	1,508	31.0%		No	4,823	717	14.9%		No
Census Tract 75	3,160	1,065	33.7%		No	3,160	549	17.4%		No
Census Tract 76	5,612	1,830	32.6%		No	5,612	1,071	19.1%		No
Census Tract 79.05	2,343	816	34.8%		No	2,343	268	11.4%		No
Census Tract 79.07	3,130	942	30.1%		No	3,130	258	8.2%		No
Census Tract 79.08	5,491	4,306	78.4%	Yes		5,491	1,912	34.8%	Yes	
Census Tract 79.1	3,127	912	29.2%		No	2,982	448	15.0%		No
Census Tract 92	4,355	1,425	32.7%		No	4,355	1,008	23.1%		No
Census Tract 14.16	8,991	8,090	90.0%	Yes		8,991	1,390	15.5%		No
Census Tract 19.01	4,976	3,176	63.8%	Yes		4,440	693	15.6%		No
Census Tract 19.03	3,489	1,750	50.2%	Yes		3,468	558	16.1%		No
Census Tract 9.01	2,340	798	34.1%		No	2,340	346	14.8%		No
Census Tract 9.02	4,597	1,855	40.4%		No	4,597	540	11.7%		No
Census Tract 10.01	2,532	871	34.4%		No	2,524	357	14.1%		No
Census Tract 10.02	7,648	4,749	62.1%	Yes		7,441	595	8.0%		No
Census Tract 14.09	3,427	2,470	72.1%	Yes		3,427	161	4.7%		No
Census Tract 14.1	4,043	3,342	82.7%	Yes		4,043	613	15.2%		No
Census Tract 14.11	3,071	2,357	76.8%	Yes		3,071	183	6.0%		No
Census Tract 14.12	3,362	2,241	66.7%	Yes		3,280	269	8.2%		No
Census Tract 14.13	5,408	4,614	85.3%	Yes		5,301	1,042	19.7%		No
Census Tract 14.14	5,219	4,396	84.2%	Yes		5,219	380	7.3%		No
Census Tract 14.15	5,105	3,101	60.7%	Yes		5,105	328	6.4%		No
Census Tract 14.17	1,916	1,243	64.9%	Yes		1,854	106	5.7%		No
Census Tract 15.04	5,569	4,587	82.4%	Yes		5,561	398	7.2%		No
Census Tract 20	4,246	1,878	44.2%		No	4,246	325	7.7%		No
Census Tract 21.01	2,237	557	24.9%		No	2,237	72	3.2%		No
Census Tract 21.02	3,877	1,158	29.9%		No	3,877	496	12.8%		No
Census Tract 22	3,688	1,149	31.2%		No	3,688	353	9.6%		No

NEIGHBORHOOD/CENSUS TRACT	TOTAL POPULATION	MINORITY POPULATION	MINORITY RATE	MINORITY TRACT		PERSONS FOR WHOM POVERTY STATUS IS DETERMINED	PERSONS UP TO 1.99X POVERTY RATE	POVERTY RATE	LOW-INCOME TRACT	
				(YES)	(NO)				(YES)	(NO)
Census Tract 19.02	2,295	1,086	47.3%		No	2,268	394	17.4%		No
Census Tract 23.01	3,769	1,229	32.6%		No	3,769	281	7.5%		No
Census Tract 23.02	3,685	1,195	32.4%		No	3,685	221	6.0%		No
Census Tract 24.01	5,418	1,766	32.6%		No	5,418	424	7.8%		No
Census Tract 24.02	1,617	685	42.4%		No	1,617	33	2.0%		No
Census Tract 25	6,449	5,135	79.6%	Yes		6,449	1,911	29.6%	Yes	
Census Tract 26.03	5,087	3,782	74.3%	Yes		5,087	475	9.3%		No
Census Tract 26.04	5,947	3,509	59.0%	Yes		5,947	730	12.3%		No
Census Tract 26.05	2,897	1,197	41.3%		No	2,897	342	11.8%		No
Census Tract 27.01	5,567	3,906	70.2%	Yes		5,567	959	17.2%		No
Census Tract 27.03	5,826	3,234	55.5%	Yes		5,794	1,150	19.8%		No
Census Tract 28.05	2,536	1,017	40.1%		No	2,536	321	12.7%		No
Census Tract 29.01	3,541	2,335	65.9%	Yes		3,541	576	16.3%		No
Census Tract 29.02	2,957	1,699	57.5%	Yes		2,957	743	25.1%		No
Census Tract 30.01	4,068	1,889	46.4%		No	4,045	601	14.9%		No
Census Tract 30.02	5,916	4,806	81.2%	Yes		5,870	447	7.6%		No
Census Tract 31.01	2,546	1,378	54.1%	Yes		2,543	256	10.1%		No
Census Tract 31.02	4,710	2,846	60.4%	Yes		4,710	576	12.2%		No
Census Tract 32.01	3,230	1,428	44.2%		No	3,230	559	17.3%		No
Census Tract 34.01	3,697	1,850	50.0%	Yes		3,644	606	16.6%		No
Census Tract 40	4,164	3,359	80.7%	Yes		3,993	1,146	28.7%	Yes	
Census Tract 90	7,199	4,975	69.1%	Yes		3,128	1,355	43.3%	Yes	
Census Tract 80.01	6,534	2,444	37.4%		No	6,522	1,049	16.1%		No
Census Tract 35	3,218	1,917	59.6%	Yes		3,218	666	20.7%		No
Census Tract 36	7,266	5,958	82.0%	Yes		7,251	2,724	37.6%	Yes	
Census Tract 37	3,828	2,619	68.4%	Yes		3,796	712	18.8%		No
Census Tract 38	8,349	6,005	71.9%	Yes		8,349	2,703	32.4%	Yes	
Census Tract 91	3,610	2,294	63.5%	Yes		3,610	427	11.8%		No
<b>TOTAL Middlesex County</b>	<b>825,920</b>	<b>470,267</b>	<b>56.9%</b>	<b>97</b>	<b>78</b>	<b>796,788</b>	<b>154,771</b>	<b>19.4%</b>	<b>30</b>	<b>145</b>

Table 17C-17

Environmental Justice Populations: Monmouth County, NJ

NEIGHBORHOOD/CENSUS TRACT	TOTAL POPULATION	MINORITY POPULATION	MINORITY RATE	MINORITY TRACT		PERSONS FOR WHOM POVERTY STATUS IS DETERMINED	PERSONS UP TO 1.99X POVERTY RATE	POVERTY RATE	LOW-INCOME TRACT	
				(YES)	(NO)				(YES)	(NO)
<b>Monmouth County, New Jersey</b>										
Census Tract 8120	1,892	257	13.6%		No	1,892	108	5.7%		No
Census Tract 8119	6,940	1,210	17.4%		No	6,940	709	10.2%		No
Census Tract 8125.02	5,082	934	18.4%		No	5,080	404	8.0%		No
Census Tract 8106	6,219	1,396	22.4%		No	6,219	969	15.6%		No
Census Tract 8113.01	6,260	1,982	31.7%	Yes		6,260	1,459	23.3%		No
Census Tract 8097.03	4,400	1,122	25.5%		No	4,400	476	10.8%		No
Census Tract 8097.04	6,083	1,333	21.9%		No	6,083	443	7.3%		No
Census Tract 8100.03	5,298	617	11.6%		No	5,170	549	10.6%		No
Census Tract 8100.04	4,083	607	14.9%		No	4,083	237	5.8%		No
Census Tract 8101.01	4,266	648	15.2%		No	4,266	325	7.6%		No
Census Tract 8101.02	4,185	913	21.8%		No	4,185	279	6.7%		No
Census Tract 8104.01	4,428	876	19.8%		No	3,784	519	13.7%		No
Census Tract 8105.01	4,415	1,247	28.2%	Yes		4,415	806	18.3%		No
Census Tract 8105.02	8,014	2,368	29.5%	Yes		8,014	908	11.3%		No
Census Tract 8105.03	4,066	925	22.7%		No	3,939	406	10.3%		No
Census Tract 8107	1,958	891	45.5%	Yes		1,958	522	26.7%		No
Census Tract 8108	3,349	2,435	72.7%	Yes		3,274	1,112	34.0%	Yes	
Census Tract 8109	2,917	1,636	56.1%	Yes		2,917	1,042	35.7%	Yes	
Census Tract 8110	3,573	2,165	60.6%	Yes		3,573	1,530	42.8%	Yes	
Census Tract 8100.01	5,869	1,050	17.9%		No	5,869	565	9.6%		No
Census Tract 8102	12,366	2,527	20.4%		No	12,366	533	4.3%		No
Census Tract 8103	2,119	552	26.1%		No	2,105	605	28.7%	Yes	
Census Tract 8125.01	6,215	1,022	16.4%		No	6,215	768	12.4%		No
Census Tract 8095.02	8,372	2,791	33.3%	Yes		8,372	580	6.9%		No
Census Tract 8096	7,271	1,348	18.5%		No	7,225	1,036	14.3%		No
Census Tract 8100.02	3,635	255	7.0%		No	3,635	1,019	28.0%	Yes	
Census Tract 8115.01	6,414	1,099	17.1%		No	6,355	502	7.9%		No

NEIGHBORHOOD/CENSUS TRACT	TOTAL POPULATION	MINORITY POPULATION	MINORITY RATE	MINORITY TRACT		PERSONS FOR WHOM POVERTY STATUS IS DETERMINED	PERSONS UP TO 1.99X POVERTY RATE	POVERTY RATE	LOW-INCOME TRACT	
				(YES)	(NO)				(YES)	(NO)
Census Tract 8086	6,182	900	14.6%		No	6,056	973	16.1%		No
Census Tract 8087.02	4,285	217	5.1%		No	4,119	152	3.7%		No
Census Tract 8111.02	6,489	1,375	21.2%		No	6,475	1,008	15.6%		No
Census Tract 8112	5,852	1,650	28.2%	Yes		5,830	971	16.7%		No
Census Tract 8113.03	4,344	965	22.2%		No	4,344	555	12.8%		No
Census Tract 8113.04	3,336	502	15.0%		No	3,336	399	12.0%		No
Census Tract 8114.01	5,923	1,445	24.4%		No	5,923	46	0.8%		No
Census Tract 8114.02	4,114	831	20.2%		No	4,098	418	10.2%		No
Census Tract 8115.02	3,602	485	13.5%		No	3,602	597	16.6%		No
Census Tract 8116	1,299	280	21.6%		No	1,299	380	29.3%	Yes	
Census Tract 8074	3,047	243	8.0%		No	2,936	749	25.5%		No
Census Tract 8082	4,193	861	20.5%		No	4,193	1,254	29.9%	Yes	
Census Tract 8072	2,304	2,138	92.8%	Yes		2,304	1,611	69.9%	Yes	
Census Tract 8073	3,568	3,446	96.6%	Yes		3,546	2,283	64.4%	Yes	
Census Tract 8075	3,093	2,299	74.3%	Yes		3,093	856	27.7%	Yes	
Census Tract 8076	3,037	2,801	92.2%	Yes		3,037	1,447	47.6%	Yes	
Census Tract 8077	4,192	3,303	78.8%	Yes		4,021	837	20.8%		No
Census Tract 8078	4,253	2,812	66.1%	Yes		4,241	573	13.5%		No
Census Tract 8080.01	3,815	259	6.8%		No	3,793	357	9.4%		No
Census Tract 8080.02	2,218	497	22.4%		No	2,218	214	9.6%		No
Census Tract 8081	4,672	1,135	24.3%		No	4,593	1,416	30.8%	Yes	
Census Tract 8083	1,789	184	10.3%		No	1,789	232	13.0%		No
Census Tract 8084.01	1,951	70	3.6%		No	1,951	287	14.7%		No
Census Tract 8084.02	3,673	959	26.1%		No	3,673	1,105	30.1%	Yes	
Census Tract 8085	5,995	667	11.1%		No	5,905	1,058	17.9%		No
Census Tract 8087.01	4,815	320	6.6%		No	4,730	608	12.9%		No
Census Tract 8088	4,468	349	7.8%		No	4,468	410	9.2%		No
Census Tract 8089	4,564	349	7.6%		No	4,564	594	13.0%		No
Census Tract 8090	1,740	438	25.2%		No	1,740	360	20.7%		No
Census Tract 8091	2,927	105	3.6%		No	2,927	538	18.4%		No

NEIGHBORHOOD/CENSUS TRACT	TOTAL POPULATION	MINORITY POPULATION	MINORITY RATE	MINORITY TRACT		PERSONS FOR WHOM POVERTY STATUS IS DETERMINED	PERSONS UP TO 1.99X POVERTY RATE	POVERTY RATE	LOW-INCOME TRACT	
				(YES)	(NO)				(YES)	(NO)
Census Tract 8092	1,655	42	2.5%		No	1,655	54	3.3%		No
Census Tract 8093.01	3,088	401	13.0%		No	3,088	330	10.7%		No
Census Tract 8093.02	2,741	48	1.8%		No	2,741	230	8.4%		No
Census Tract 8094	4,697	236	5.0%		No	4,697	214	4.6%		No
Census Tract 8046	2,723	348	12.8%		No	2,723	131	4.8%		No
Census Tract 8048	9,584	2,570	26.8%		No	9,452	2,197	23.2%		No
Census Tract 8097.01	5,310	1,694	31.9%	Yes		5,310	198	3.7%		No
Census Tract 8099.01	4,972	379	7.6%		No	4,972	274	5.5%		No
Census Tract 8099.02	4,658	503	10.8%		No	4,645	301	6.5%		No
Census Tract 8099.03	265	25	9.4%		No	200	104	52.0%	Yes	
Census Tract 8104.02	7,803	1,949	25.0%		No	7,659	443	5.8%		No
Census Tract 8111.01	5,625	1,512	26.9%		No	5,571	1,050	18.8%		No
Census Tract 8005	4,617	726	15.7%		No	4,617	425	9.2%		No
Census Tract 8007.01	4,923	742	15.1%		No	4,923	302	6.1%		No
Census Tract 8007.02	3,726	531	14.3%		No	3,726	403	10.8%		No
Census Tract 8008	6,266	904	14.4%		No	6,266	612	9.8%		No
Census Tract 8010	4,328	742	17.1%		No	4,311	761	17.7%		No
Census Tract 8011	4,295	272	6.3%		No	4,295	240	5.6%		No
Census Tract 8012	3,709	411	11.1%		No	3,709	183	4.9%		No
Census Tract 8013	5,836	297	5.1%		No	5,836	799	13.7%		No
Census Tract 8015	6,405	735	11.5%		No	6,376	388	6.1%		No
Census Tract 8032.01	3,865	1,507	39.0%	Yes		3,704	548	14.8%		No
Census Tract 8023	4,409	772	17.5%		No	4,256	618	14.5%		No
Census Tract 8024	5,240	862	16.5%		No	5,240	574	11.0%		No
Census Tract 8027	4,090	786	19.2%		No	4,067	224	5.5%		No
Census Tract 8028	4,808	866	18.0%		No	4,777	397	8.3%		No
Census Tract 8029	2,071	281	13.6%		No	2,071	248	12.0%		No
Census Tract 8030	5,422	1,543	28.5%	Yes		5,332	875	16.4%		No
Census Tract 8031	3,325	1,132	34.0%	Yes		3,317	194	5.8%		No
Census Tract 8032.02	5,981	1,341	22.4%		No	5,831	589	10.1%		No



NEIGHBORHOOD/CENSUS TRACT	TOTAL POPULATION	MINORITY POPULATION	MINORITY RATE	MINORITY TRACT		PERSONS FOR WHOM POVERTY STATUS IS DETERMINED	PERSONS UP TO 1.99X POVERTY RATE	POVERTY RATE	LOW-INCOME TRACT	
				(YES)	(NO)				(YES)	(NO)
Census Tract 8033	6,763	1,689	25.0%		No	6,672	210	3.1%		No
Census Tract 8095.01	8,546	3,457	40.5%	Yes		8,503	432	5.1%		No
Census Tract 8054	4,912	2,208	45.0%	Yes		4,901	1,770	36.1%	Yes	
Census Tract 8055	4,363	2,655	60.9%	Yes		4,273	1,605	37.6%	Yes	
Census Tract 8056	2,478	2,190	88.4%	Yes		2,459	1,162	47.3%	Yes	
Census Tract 8057	2,905	1,469	50.6%	Yes		2,891	1,427	49.4%	Yes	
Census Tract 8058	3,756	2,060	54.8%	Yes		3,703	2,137	57.7%	Yes	
Census Tract 8059	5,259	2,886	54.9%	Yes		5,166	1,695	32.8%	Yes	
Census Tract 8060	3,767	947	25.1%		No	3,739	1,049	28.1%	Yes	
Census Tract 8061	3,076	241	7.8%		No	3,076	902	29.3%	Yes	
Census Tract 8063	2,365	118	5.0%		No	2,365	314	13.3%		No
Census Tract 8070.03	4,418	2,609	59.1%	Yes		4,418	2,124	48.1%	Yes	
Census Tract 8070.04	2,677	780	29.1%	Yes		2,677	736	27.5%	Yes	
Census Tract 8124	1,973	198	10.0%		No	1,973	287	14.5%		No
Census Tract 8045	5,289	1,692	32.0%	Yes		5,289	1,042	19.7%		No
Census Tract 8047	36	12	33.3%	Yes		29	-	0.0%		No
Census Tract 8050.01	4,724	2,462	52.1%	Yes		4,722	1,580	33.5%	Yes	
Census Tract 8051	4,380	1,047	23.9%		No	4,235	840	19.8%		No
Census Tract 8053	5,593	669	12.0%		No	5,593	1,065	19.0%		No
Census Tract 8062.01	3,559	523	14.7%		No	2,360	494	20.9%		No
Census Tract 8062.02	4,349	601	13.8%		No	4,349	587	13.5%		No
Census Tract 8064	4,904	708	14.4%		No	4,904	322	6.6%		No
Census Tract 8065.01	3,919	1,824	46.5%	Yes		3,919	1,348	34.4%	Yes	
Census Tract 8065.02	3,428	983	28.7%	Yes		3,428	613	17.9%		No
Census Tract 8065.03	3,973	359	9.0%		No	3,973	190	4.8%		No
Census Tract 8065.04	2,736	1,401	51.2%	Yes		2,736	327	12.0%		No
Census Tract 8066	5,384	1,098	20.4%		No	5,357	523	9.8%		No
Census Tract 8071	2,630	1,774	67.5%	Yes		2,630	942	35.8%	Yes	
Census Tract 8079	3,908	1,791	45.8%	Yes		3,751	533	14.2%		No
Census Tract 8122	3,242	1,008	31.1%	Yes		3,242	808	24.9%		No

NEIGHBORHOOD/CENSUS TRACT	TOTAL POPULATION	MINORITY POPULATION	MINORITY RATE	MINORITY TRACT		PERSONS FOR WHOM POVERTY STATUS IS DETERMINED	PERSONS UP TO 1.99X POVERTY RATE	POVERTY RATE	LOW-INCOME TRACT	
				(YES)	(NO)				(YES)	(NO)
Census Tract 8123	5,118	828	16.2%		No	4,954	631	12.7%		No
Census Tract 8001	4,768	714	15.0%		No	4,768	1,010	21.2%		No
Census Tract 8038	3,209	221	6.9%		No	3,209	64	2.0%		No
Census Tract 8039	3,583	328	9.2%		No	3,556	243	6.8%		No
Census Tract 8041	3,212	167	5.2%		No	3,212	266	8.3%		No
Census Tract 8121	1,352	127	9.4%		No	1,337	211	15.8%		No
Census Tract 8002	4,309	267	6.2%		No	4,309	469	10.9%		No
Census Tract 8004	3,386	307	9.1%		No	3,386	424	12.5%		No
Census Tract 8009	5,626	695	12.4%		No	5,560	454	8.2%		No
Census Tract 8014	3,964	216	5.4%		No	3,964	120	3.0%		No
Census Tract 8034	5,000	4,090	81.8%	Yes		4,889	2,399	49.1%	Yes	
Census Tract 8035	2,594	710	27.4%	Yes		2,594	653	25.2%		No
Census Tract 8036	4,478	680	15.2%		No	4,451	881	19.8%		No
Census Tract 8037	5,873	403	6.9%		No	5,865	380	6.5%		No
Census Tract 8042	5,844	326	5.6%		No	5,844	113	1.9%		No
Census Tract 8006.01	5,142	919	17.9%		No	5,142	1,022	19.9%		No
Census Tract 8006.02	3,098	341	11.0%		No	3,098	342	11.0%		No
Census Tract 8016	5,564	1,528	27.5%	Yes		5,562	1,926	34.6%	Yes	
Census Tract 8017	4,171	1,516	36.3%	Yes		4,019	1,993	49.6%	Yes	
Census Tract 8022	3,870	788	20.4%		No	3,862	741	19.2%		No
Census Tract 8018	5,390	1,189	22.1%		No	5,381	889	16.5%		No
Census Tract 8019	3,435	997	29.0%	Yes		3,427	980	28.6%	Yes	
Census Tract 8020	3,599	1,101	30.6%	Yes		3,599	1,012	28.1%	Yes	
Census Tract 8021	6,325	872	13.8%		No	6,271	556	8.9%		No
Census Tract 8025	2,892	920	31.8%	Yes		2,880	308	10.7%		No
Census Tract 8026	4,679	1,950	41.7%	Yes		4,666	795	17.0%		No
<b>TOTAL Monmouth County</b>	<b>621,659</b>	<b>153,907</b>	<b>24.8%</b>	<b>45</b>	<b>98</b>	<b>615,903</b>	<b>100,551</b>	<b>16.3%</b>	<b>32</b>	<b>111</b>

Table 17C-18

Environmental Justice Populations: Morris County, NJ

NEIGHBORHOOD/CENSUS TRACT	TOTAL POPULATION	MINORITY POPULATION	MINORITY RATE	MINORITY TRACT		PERSONS FOR WHOM POVERTY STATUS IS DETERMINED	PERSONS UP TO 1.99X POVERTY RATE	POVERTY RATE	LOW-INCOME TRACT	
				(YES)	(NO)				(YES)	(NO)
<b>Morris County, New Jersey</b>										
Census Tract 462.01	6,166	1,069	17.3%		No	6,024	660	11.0%		No
Census Tract 462.02	3,617	464	12.8%		No	3,617	137	3.8%		No
Census Tract 462.98	5,226	659	12.6%		No	5,226	796	15.2%		No
Census Tract 462.97	3,420	239	7.0%		No	3,409	175	5.1%		No
Census Tract 457.01	5,883	1,321	22.5%		No	5,883	430	7.3%		No
Census Tract 458.04	5,755	786	13.7%		No	5,755	280	4.9%		No
Census Tract 459.01	1,653	290	17.5%		No	1,644	276	16.8%		No
Census Tract 459.02	7,783	1,044	13.4%		No	7,754	487	6.3%		No
Census Tract 461.03	5,942	1,378	23.2%		No	5,942	994	16.7%		No
Census Tract 461.04	6,968	2,538	36.4%	Yes		6,968	1,590	22.8%		No
Census Tract 464	4,917	451	9.2%		No	4,706	241	5.1%		No
Census Tract 440	5,572	1,456	26.1%		No	5,480	196	3.6%		No
Census Tract 441.01	2,986	371	12.4%		No	2,986	76	2.5%		No
Census Tract 441.02	5,604	625	11.2%		No	5,604	478	8.5%		No
Census Tract 421	4,121	696	16.9%		No	4,054	246	6.1%		No
Census Tract 422	5,589	1,422	25.4%		No	5,589	520	9.3%		No
Census Tract 423.01	2,601	530	20.4%		No	2,601	167	6.4%		No
Census Tract 423.02	3,147	532	16.9%		No	3,147	139	4.4%		No
Census Tract 432	4,335	1,059	24.4%		No	3,036	270	8.9%		No
Census Tract 433.01	3,015	1,241	41.2%	Yes		2,768	286	10.3%		No
Census Tract 433.02	3,018	512	17.0%		No	3,018	261	8.6%		No
Census Tract 433.03	3,633	652	17.9%		No	3,625	79	2.2%		No
Census Tract 434.01	7,307	1,803	24.7%		No	6,970	714	10.2%		No
Census Tract 434.02	5,295	981	18.5%		No	5,148	598	11.6%		No
Census Tract 435	3,528	2,899	82.2%	Yes		3,528	1,418	40.2%	Yes	
Census Tract 436	5,576	2,050	36.8%	Yes		5,525	647	11.7%		No
Census Tract 437	3,698	755	20.4%		No	3,447	531	15.4%		No

NEIGHBORHOOD/CENSUS TRACT	TOTAL POPULATION	MINORITY POPULATION	MINORITY RATE	MINORITY TRACT		PERSONS FOR WHOM POVERTY STATUS IS DETERMINED	PERSONS UP TO 1.99X POVERTY RATE	POVERTY RATE	LOW-INCOME TRACT	
				(YES)	(NO)				(YES)	(NO)
Census Tract 438	6,107	2,985	48.9%	Yes		6,090	1,712	28.1%	Yes	
Census Tract 442	3,806	267	7.0%		No	3,786	382	10.1%		No
Census Tract 457.03	3,672	1,018	27.7%		No	3,672	263	7.2%		No
Census Tract 457.04	5,384	761	14.1%		No	5,384	254	4.7%		No
Census Tract 428	4,739	688	14.5%		No	4,738	115	2.4%		No
Census Tract 439	4,727	659	13.9%		No	4,717	239	5.1%		No
Census Tract 419.01	6,078	1,645	27.1%		No	6,078	213	3.5%		No
Census Tract 419.02	4,994	1,477	29.6%		No	4,994	674	13.5%		No
Census Tract 420	4,689	1,202	25.6%		No	4,677	340	7.3%		No
Census Tract 425	3,264	466	14.3%		No	3,254	139	4.3%		No
Census Tract 426	8,359	2,196	26.3%		No	6,903	1,102	16.0%		No
Census Tract 427	4,077	974	23.9%		No	4,047	305	7.5%		No
Census Tract 429	3,778	1,067	28.2%		No	3,740	395	10.6%		No
Census Tract 430	4,707	1,143	24.3%		No	4,694	374	8.0%		No
Census Tract 431	3,557	343	9.6%		No	3,557	203	5.7%		No
Census Tract 461.06	8,336	2,873	34.5%	Yes		8,336	1,122	13.5%		No
Census Tract 447.01	4,727	465	9.8%		No	4,710	523	11.1%		No
Census Tract 452	3,530	1,630	46.2%	Yes		3,522	757	21.5%		No
Census Tract 453	4,458	825	18.5%		No	4,246	332	7.8%		No
Census Tract 454.01	5,637	1,828	32.4%	Yes		5,637	1,916	34.0%	Yes	
Census Tract 454.02	5,071	1,506	29.7%		No	5,071	1,097	21.6%		No
Census Tract 455.01	4,809	676	14.1%		No	4,809	249	5.2%		No
Census Tract 455.02	8,618	1,779	20.6%		No	8,618	481	5.6%		No
Census Tract 460	3,177	764	24.0%		No	3,155	739	23.4%		No
Census Tract 461.05	7,669	1,986	25.9%		No	7,669	1,939	25.3%		No
Census Tract 409	4,292	720	16.8%		No	4,173	533	12.8%		No
Census Tract 412	4,270	809	18.9%		No	4,270	270	6.3%		No
Census Tract 413	4,932	629	12.8%		No	4,858	733	15.1%		No
Census Tract 414	5,769	876	15.2%		No	5,769	433	7.5%		No
Census Tract 415	5,905	1,401	23.7%		No	5,905	362	6.1%		No

NEIGHBORHOOD/CENSUS TRACT	TOTAL POPULATION	MINORITY POPULATION	MINORITY RATE	MINORITY TRACT		PERSONS FOR WHOM POVERTY STATUS IS DETERMINED	PERSONS UP TO 1.99X POVERTY RATE	POVERTY RATE	LOW-INCOME TRACT	
				(YES)	(NO)				(YES)	(NO)
Census Tract 416.01	7,501	3,676	49.0%	Yes		7,017	860	12.3%		No
Census Tract 416.02	2,586	882	34.1%	Yes		2,586	200	7.7%		No
Census Tract 416.03	4,321	2,407	55.7%	Yes		4,310	588	13.6%		No
Census Tract 416.04	4,670	1,640	35.1%	Yes		4,670	363	7.8%		No
Census Tract 418.01	2,815	1,883	66.9%	Yes		2,815	539	19.1%		No
Census Tract 418.02	4,751	2,413	50.8%	Yes		4,751	394	8.3%		No
Census Tract 443	6,384	2,066	32.4%	Yes		6,384	587	9.2%		No
Census Tract 444.03	5,127	1,139	22.2%		No	5,127	371	7.2%		No
Census Tract 444.04	4,421	974	22.0%		No	4,421	421	9.5%		No
Census Tract 445.01	6,608	1,443	21.8%		No	6,608	1,213	18.4%		No
Census Tract 445.02	4,246	1,529	36.0%	Yes		4,246	633	14.9%		No
Census Tract 448	7,391	6,275	84.9%	Yes		7,232	2,152	29.8%	Yes	
Census Tract 449	5,656	4,379	77.4%	Yes		5,603	1,490	26.6%		No
Census Tract 450	4,930	3,787	76.8%	Yes		4,742	2,059	43.4%	Yes	
Census Tract 451	6,474	4,032	62.3%	Yes		6,469	1,884	29.1%	Yes	
Census Tract 456.02	1,505	1,101	73.2%	Yes		1,505	551	36.6%	Yes	
Census Tract 456.03	4,949	2,456	49.6%	Yes		4,949	756	15.3%		No
Census Tract 463	5,661	1,674	29.6%		No	5,545	576	10.4%		No
Census Tract 444.01	4,667	545	11.7%		No	4,667	261	5.6%		No
Census Tract 446.01	4,856	350	7.2%		No	4,839	491	10.1%		No
Census Tract 446.02	5,485	763	13.9%		No	5,485	720	13.1%		No
Census Tract 447.02	5,967	1,430	24.0%		No	5,967	803	13.5%		No
Census Tract 401.01	3,931	821	20.9%		No	3,931	368	9.4%		No
Census Tract 401.02	6,331	1,284	20.3%		No	5,651	434	7.7%		No
Census Tract 408.01	5,065	885	17.5%		No	5,055	675	13.4%		No
Census Tract 408.03	6,573	2,464	37.5%	Yes		6,573	481	7.3%		No
Census Tract 408.04	3,704	1,404	37.9%	Yes		3,704	281	7.6%		No
Census Tract 408.05	6,029	1,445	24.0%		No	5,944	226	3.8%		No
Census Tract 410	4,503	1,297	28.8%		No	4,412	508	11.5%		No
Census Tract 411	3,895	1,265	32.5%	Yes		3,895	1,373	35.3%	Yes	

NEIGHBORHOOD/CENSUS TRACT	TOTAL POPULATION	MINORITY POPULATION	MINORITY RATE	MINORITY TRACT		PERSONS FOR WHOM POVERTY STATUS IS DETERMINED	PERSONS UP TO 1.99X POVERTY RATE	POVERTY RATE	LOW-INCOME TRACT	
				(YES)	(NO)				(YES)	(NO)
Census Tract 417.01	5,933	3,097	52.2%	Yes		5,907	914	15.5%		No
Census Tract 417.02	3,184	1,212	38.1%	Yes		3,175	460	14.5%		No
Census Tract 417.04	4,733	2,565	54.2%	Yes		4,733	536	11.3%		No
Census Tract 417.05	1,551	695	44.8%	Yes		1,540	416	27.0%	Yes	
Census Tract 417.06	5,706	3,299	57.8%	Yes		5,679	493	8.7%		No
Census Tract 418.03	4,656	2,393	51.4%	Yes		4,401	147	3.3%		No
Census Tract 402	6,767	1,096	16.2%		No	6,767	988	14.6%		No
Census Tract 403	8,424	967	11.5%		No	8,344	865	10.4%		No
Census Tract 404	4,197	864	20.6%		No	4,197	561	13.4%		No
Census Tract 405	3,394	995	29.3%		No	3,394	774	22.8%		No
Census Tract 406	4,285	929	21.7%		No	4,285	426	9.9%		No
Census Tract 407.01	5,864	1,396	23.8%		No	5,864	444	7.6%		No
Census Tract 407.02	4,190	482	11.5%		No	4,190	202	4.8%		No
<b>TOTAL Morris County</b>	<b>493,379</b>	<b>141,180</b>	<b>28.6%</b>	<b>31</b>	<b>69</b>	<b>486,112</b>	<b>60,372</b>	<b>12.4%</b>	<b>9</b>	<b>91</b>

Table 17C-19

Environmental Justice Populations: Ocean County, NJ

NEIGHBORHOOD/CENSUS TRACT	TOTAL POPULATION	MINORITY POPULATION	MINORITY RATE	MINORITY TRACT		PERSONS FOR WHOM POVERTY STATUS IS DETERMINED	PERSONS UP TO 1.99X POVERTY RATE	POVERTY RATE	LOW-INCOME TRACT	
				(YES)	(NO)				(YES)	(NO)
<b>Ocean County, New Jersey</b>										
Census Tract 7361.02	8,049	890	11.1%		No	8,049	1,971	24.5%		No
Census Tract 7361.05	3,472	476	13.7%		No	3,472	807	23.2%		No
Census Tract 7380.02	1,298	39	3.0%		No	1,293	233	18.0%		No
Census Tract 9801	-	-	0.0%		No	-	-	0.0%		No
Census Tract 7340.01	8,253	841	10.2%		No	8,253	1,061	12.9%		No
Census Tract 7350.01	7,085	822	11.6%		No	7,085	902	12.7%		No
Census Tract 7350.02	9,770	1,384	14.2%		No	9,500	1,778	18.7%		No
Census Tract 7351.01	2,592	291	11.2%		No	2,592	932	36.0%	Yes	
Census Tract 7360.01	3,723	209	5.6%		No	3,684	539	14.6%		No
Census Tract 7360.02	1,583	85	5.4%		No	1,583	304	19.2%		No
Census Tract 7370	3,367	250	7.4%		No	3,367	1,033	30.7%	Yes	
Census Tract 7361.01	5,883	450	7.6%		No	5,593	730	13.1%		No
Census Tract 7201.03	4,775	370	7.7%		No	4,633	1,453	31.4%	Yes	
Census Tract 7202.03	4,117	527	12.8%		No	4,117	789	19.2%		No
Census Tract 7202.04	5,637	1,685	29.9%	Yes		5,637	1,225	21.7%		No
Census Tract 7312.01	4,361	343	7.9%		No	4,361	1,723	39.5%	Yes	
Census Tract 7312.02	4,067	288	7.1%		No	4,067	1,110	27.3%	Yes	
Census Tract 7312.03	1,650	62	3.8%		No	1,650	379	23.0%		No
Census Tract 7312.04	3,755	280	7.5%		No	3,755	865	23.0%		No
Census Tract 7320.01	6,699	246	3.7%		No	6,648	283	4.3%		No
Census Tract 7200.01	4,215	332	7.9%		No	4,148	859	20.7%		No
Census Tract 7201.01	6,655	1,234	18.5%	Yes		6,537	2,235	34.2%	Yes	
Census Tract 7201.02	3,584	322	9.0%		No	3,521	1,770	50.3%	Yes	
Census Tract 7391	1,641	131	8.0%		No	1,613	456	28.3%	Yes	
Census Tract 7180	8,513	1,074	12.6%		No	8,495	1,262	14.9%		No
Census Tract 7170.01	3,156	753	23.9%	Yes		3,148	598	19.0%		No
Census Tract 7170.02	5,521	1,676	30.4%	Yes		5,378	1,609	29.9%	Yes	

NEIGHBORHOOD/CENSUS TRACT	TOTAL POPULATION	MINORITY POPULATION	MINORITY RATE	MINORITY TRACT		PERSONS FOR WHOM POVERTY STATUS IS DETERMINED	PERSONS UP TO 1.99X POVERTY RATE	POVERTY RATE	LOW-INCOME TRACT	
				(YES)	(NO)				(YES)	(NO)
Census Tract 7171.01	8,459	1,918	22.7%	Yes		8,377	525	6.3%		No
Census Tract 7171.02	4,750	976	20.5%	Yes		4,750	819	17.2%		No
Census Tract 7175.01	7,200	1,593	22.1%	Yes		7,200	1,729	24.0%		No
Census Tract 7175.02	7,560	859	11.4%		No	7,546	662	8.8%		No
Census Tract 7202.02	3,535	364	10.3%		No	3,535	1,078	30.5%	Yes	
Census Tract 7202.05	3,311	260	7.9%		No	3,188	518	16.2%		No
Census Tract 7202.06	6,077	977	16.1%		No	6,007	1,083	18.0%		No
Census Tract 7210	2,684	708	26.4%	Yes		2,670	828	31.0%	Yes	
Census Tract 7172	8,472	1,164	13.7%		No	8,393	850	10.1%		No
Census Tract 7173	5,761	994	17.3%	Yes		5,739	721	12.6%		No
Census Tract 7174	6,045	1,088	18.0%	Yes		6,036	731	12.1%		No
Census Tract 7351.03	3,994	236	5.9%		No	3,994	674	16.9%		No
Census Tract 7351.04	3,906	685	17.5%	Yes		3,893	763	19.6%		No
Census Tract 7380.01	2,128	56	2.6%		No	2,128	370	17.4%		No
Census Tract 7390	2,320	52	2.2%		No	2,320	276	11.9%		No
Census Tract 7330	9,003	530	5.9%		No	8,957	1,732	19.3%		No
Census Tract 7340.02	6,514	950	14.6%		No	6,514	1,481	22.7%		No
Census Tract 7340.03	7,987	1,585	19.8%	Yes		7,884	2,275	28.9%	Yes	
Census Tract 7310.02	3,685	522	14.2%		No	3,507	572	16.3%		No
Census Tract 7311.02	6,560	1,294	19.7%	Yes		6,551	1,399	21.4%		No
Census Tract 7311.03	4,538	679	15.0%		No	4,319	295	6.8%		No
Census Tract 7320.02	9,229	1,084	11.7%		No	9,229	2,127	23.0%		No
Census Tract 7321.01	6,345	30	0.5%		No	6,229	1,265	20.3%		No
Census Tract 7321.03	2,439	134	5.5%		No	2,426	355	14.6%		No
Census Tract 7321.04	4,092	384	9.4%		No	4,058	729	18.0%		No
Census Tract 7223	3,939	634	16.1%		No	3,857	248	6.4%		No
Census Tract 7228	4,634	2,063	44.5%	Yes		4,633	1,156	25.0%		No
Census Tract 7229	5,691	1,919	33.7%	Yes		5,675	1,594	28.1%	Yes	
Census Tract 7230	5,741	1,352	23.5%	Yes		5,587	1,049	18.8%		No
Census Tract 7231	4,068	860	21.1%	Yes		3,617	721	19.9%		No



NEIGHBORHOOD/CENSUS TRACT	TOTAL POPULATION	MINORITY POPULATION	MINORITY RATE	MINORITY TRACT		PERSONS FOR WHOM POVERTY STATUS IS DETERMINED	PERSONS UP TO 1.99X POVERTY RATE	POVERTY RATE	LOW-INCOME TRACT	
				(YES)	(NO)				(YES)	(NO)
Census Tract 7232	6,453	918	14.2%		No	6,453	1,136	17.6%		No
Census Tract 7236	2,349	155	6.6%		No	2,349	401	17.1%		No
Census Tract 7240	3,648	1,585	43.4%	Yes		3,648	940	25.8%		No
Census Tract 7250.01	3,092	231	7.5%		No	3,056	612	20.0%		No
Census Tract 7250.02	6,155	1,172	19.0%	Yes		6,098	1,368	22.4%		No
Census Tract 7251	1,979	263	13.3%		No	1,979	387	19.6%		No
Census Tract 7300	2,278	294	12.9%		No	2,273	313	13.8%		No
Census Tract 7312.05	3,638	1,070	29.4%	Yes		3,638	1,361	37.4%	Yes	
Census Tract 7312.06	2,226	99	4.4%		No	2,084	671	32.2%	Yes	
Census Tract 7224.01	5,186	593	11.4%		No	5,181	941	18.2%		No
Census Tract 7224.02	3,803	424	11.1%		No	3,790	661	17.4%		No
Census Tract 7226	2,752	154	5.6%		No	2,740	338	12.3%		No
Census Tract 7227.02	4,196	784	18.7%	Yes		4,166	483	11.6%		No
Census Tract 7233	7,511	2,039	27.1%	Yes		7,480	1,697	22.7%		No
Census Tract 7234	3,319	422	12.7%		No	3,319	415	12.5%		No
Census Tract 7235	2,258	362	16.0%		No	2,249	600	26.7%		No
Census Tract 7260	1,497	210	14.0%		No	1,497	113	7.5%		No
Census Tract 7290	1,601	167	10.4%		No	1,601	449	28.0%	Yes	
Census Tract 7310.01	3,322	379	11.4%		No	3,311	392	11.8%		No
Census Tract 7227.01	4,672	527	11.3%		No	4,672	372	8.0%		No
Census Tract 7311.01	3,304	854	25.8%	Yes		3,264	915	28.0%	Yes	
Census Tract 7270.01	2,155	124	5.8%		No	2,145	354	16.5%		No
Census Tract 7270.02	1,315	48	3.7%		No	1,315	177	13.5%		No
Census Tract 7280	5,229	1,106	21.2%	Yes		5,229	1,169	22.4%		No
Census Tract 7150	11,055	4,477	40.5%	Yes		10,932	5,218	47.7%	Yes	
Census Tract 7152	12,485	2,169	17.4%	Yes		12,343	7,380	59.8%	Yes	
Census Tract 7153.01	8,814	1,313	14.9%		No	8,424	4,630	55.0%	Yes	
Census Tract 7153.02	6,483	480	7.4%		No	6,366	4,676	73.5%	Yes	
Census Tract 7154.01	5,300	180	3.4%		No	5,113	2,749	53.8%	Yes	
Census Tract 7154.02	5,689	114	2.0%		No	5,388	3,802	70.6%	Yes	

NEIGHBORHOOD/CENSUS TRACT	TOTAL POPULATION	MINORITY POPULATION	MINORITY RATE	MINORITY TRACT		PERSONS FOR WHOM POVERTY STATUS IS DETERMINED	PERSONS UP TO 1.99X POVERTY RATE	POVERTY RATE	LOW-INCOME TRACT	
				(YES)	(NO)				(YES)	(NO)
Census Tract 7155	13,888	1,320	9.5%		No	13,882	7,545	54.4%	Yes	
Census Tract 7156	8,643	1,435	16.6%		No	8,173	4,876	59.7%	Yes	
Census Tract 7157	10,735	1,280	11.9%		No	10,467	6,345	60.6%	Yes	
Census Tract 7158	8,681	1,744	20.1%	Yes		8,441	3,999	47.4%	Yes	
Census Tract 7159.01	2,459	959	39.0%	Yes		2,459	888	36.1%	Yes	
Census Tract 7159.02	4,547	1,596	35.1%	Yes		4,488	1,164	25.9%		No
Census Tract 7160	3,687	313	8.5%		No	3,687	988	26.8%		No
Census Tract 7220.01	5,177	948	18.3%	Yes		5,177	580	11.2%		No
Census Tract 7220.02	8,750	2,428	27.7%	Yes		8,294	2,353	28.4%	Yes	
Census Tract 7221	6,357	1,134	17.8%	Yes		6,108	798	13.1%		No
Census Tract 7130	4,636	842	18.2%	Yes		4,636	764	16.5%		No
Census Tract 7131	6,412	661	10.3%		No	6,391	752	11.8%		No
Census Tract 7132.02	3,967	716	18.0%	Yes		3,951	524	13.3%		No
Census Tract 7132.03	5,063	1,293	25.5%	Yes		5,034	1,374	27.3%	Yes	
Census Tract 7133	3,909	201	5.1%		No	3,805	964	25.3%		No
Census Tract 7134.01	5,006	999	20.0%	Yes		4,789	992	20.7%		No
Census Tract 7134.02	3,155	383	12.1%		No	3,145	762	24.2%		No
Census Tract 7135	2,784	294	10.6%		No	2,784	455	16.3%		No
Census Tract 7136	3,594	397	11.0%		No	3,594	168	4.7%		No
Census Tract 7137	2,590	278	10.7%		No	2,590	350	13.5%		No
Census Tract 7139	6,559	1,847	28.2%	Yes		6,559	1,579	24.1%		No
Census Tract 7140	6,364	1,080	17.0%	Yes		6,352	674	10.6%		No
Census Tract 7141	3,364	455	13.5%		No	3,201	728	22.7%		No
Census Tract 7142	7,586	1,310	17.3%	Yes		7,553	1,305	17.3%		No
Census Tract 7143	3,520	176	5.0%		No	3,520	443	12.6%		No
Census Tract 7222	2,398	214	8.9%		No	2,398	696	29.0%	Yes	
Census Tract 7132.01	2,447	179	7.3%		No	2,447	236	9.6%		No
Census Tract 7101	4,537	400	8.8%		No	4,529	694	15.3%		No
Census Tract 7111	4,260	408	9.6%		No	4,155	384	9.2%		No
Census Tract 7112	4,505	695	15.4%		No	4,487	225	5.0%		No

NEIGHBORHOOD/CENSUS TRACT	TOTAL POPULATION	MINORITY POPULATION	MINORITY RATE	MINORITY TRACT		PERSONS FOR WHOM POVERTY STATUS IS DETERMINED	PERSONS UP TO 1.99X POVERTY RATE	POVERTY RATE	LOW-INCOME TRACT	
				(YES)	(NO)				(YES)	(NO)
Census Tract 7113	4,084	166	4.1%		No	4,058	433	10.7%		No
Census Tract 7114	5,749	628	10.9%		No	5,749	466	8.1%		No
Census Tract 7120	1,444	118	8.2%		No	1,426	118	8.3%		No
Census Tract 7138	3,540	593	16.8%		No	3,540	662	18.7%		No
Census Tract 7144	846	99	11.7%		No	846	148	17.5%		No
Census Tract 7381	1,564	33	2.1%		No	1,550	239	15.4%		No
Census Tract 9800	-	-	0.0%		No	-	-	0.0%		No
Census Tract 7225	1,756	99	5.6%		No	1,756	395	22.5%		No
<b>TOTAL Ocean County</b>	<b>596,415</b>	<b>91,444</b>	<b>15.3%</b>	<b>39</b>	<b>86</b>	<b>589,122</b>	<b>146,317</b>	<b>24.8%</b>	<b>31</b>	<b>94</b>

Table 17C-20

Environmental Justice Populations: Passaic County, NJ

NEIGHBORHOOD/CENSUS TRACT	TOTAL POPULATION	MINORITY POPULATION	MINORITY RATE	MINORITY TRACT		PERSONS FOR WHOM POVERTY STATUS IS DETERMINED	PERSONS UP TO 1.99X POVERTY RATE	POVERTY RATE	LOW-INCOME TRACT	
				(YES)	(NO)				(YES)	(NO)
<b>Passaic County, New Jersey</b>										
Census Tract 2462.02	4,995	671	13.4%		No	4,995	172	3.4%		No
Census Tract 2462.03	3,739	772	20.6%		No	3,739	166	4.4%		No
Census Tract 2463	4,824	1,700	35.2%		No	4,796	1,338	27.9%	Yes	
Census Tract 1165	8,088	2,677	33.1%		No	7,985	1,034	12.9%		No
Census Tract 1964.01	4,137	1,032	24.9%		No	4,080	665	16.3%		No
Census Tract 1964.02	6,892	2,340	34.0%		No	6,866	687	10.0%		No
Census Tract 2366.01	4,547	1,342	29.5%		No	4,197	846	20.2%		No
Census Tract 2366.02	7,162	1,158	16.2%		No	7,162	523	7.3%		No
Census Tract 2460.02	2,981	450	15.1%		No	2,807	195	6.9%		No
Census Tract 2460.03	5,790	1,148	19.8%		No	5,615	295	5.3%		No
Census Tract 2462.01	6,345	1,298	20.5%		No	6,191	510	8.2%		No
Census Tract 2568.05	5,277	591	11.2%		No	5,246	728	13.9%		No
Census Tract 2167.01	6,936	844	12.2%		No	6,860	350	5.1%		No
Census Tract 2167.02	5,315	1,140	21.4%		No	5,306	368	6.9%		No
Census Tract 2568.02	3,624	289	8.0%		No	3,624	328	9.1%		No
Census Tract 2568.01	5,503	1,183	21.5%		No	5,464	912	16.7%		No
Census Tract 2568.03	5,234	1,371	26.2%		No	5,043	1,102	21.9%		No
Census Tract 2568.04	6,766	670	9.9%		No	6,615	661	10.0%		No
Census Tract 1244.02	5,288	3,042	57.5%	Yes		5,254	848	16.1%		No
Census Tract 1757.01	5,345	3,571	66.8%	Yes		5,345	1,711	32.0%	Yes	
Census Tract 1242	7,738	3,631	46.9%		No	7,738	1,088	14.1%		No
Census Tract 1243.11	4,909	2,139	43.6%		No	4,877	471	9.7%		No
Census Tract 1243.12	3,989	1,384	34.7%		No	3,562	467	13.1%		No
Census Tract 1243.23	3,241	1,722	53.1%	Yes		3,241	674	20.8%		No
Census Tract 1337.01	5,043	3,836	76.1%	Yes		5,043	1,225	24.3%		No
Census Tract 1337.02	3,282	1,767	53.8%	Yes		3,282	1,045	31.8%	Yes	
Census Tract 1540.01	6,146	1,437	23.4%		No	4,996	266	5.3%		No

NEIGHBORHOOD/CENSUS TRACT	TOTAL POPULATION	MINORITY POPULATION	MINORITY RATE	MINORITY TRACT		PERSONS FOR WHOM POVERTY STATUS IS DETERMINED	PERSONS UP TO 1.99X POVERTY RATE	POVERTY RATE	LOW-INCOME TRACT	
				(YES)	(NO)				(YES)	(NO)
Census Tract 1540.02	8,337	1,565	18.8%		No	8,337	1,575	18.9%		No
Census Tract 1801	7,749	6,747	87.1%	Yes		7,749	2,124	27.4%	Yes	
Census Tract 1802.01	3,874	3,559	91.9%	Yes		3,874	1,359	35.1%	Yes	
Census Tract 1802.02	7,176	6,468	90.1%	Yes		7,118	4,133	58.1%	Yes	
Census Tract 1803	6,355	5,726	90.1%	Yes		6,355	4,129	65.0%	Yes	
Census Tract 1806	4,798	4,605	96.0%	Yes		4,798	1,908	39.8%	Yes	
Census Tract 1818	2,822	2,524	89.4%	Yes		2,152	1,494	69.4%	Yes	
Census Tract 1819	4,854	3,800	78.3%	Yes		4,830	1,995	41.3%	Yes	
Census Tract 1820	1,477	1,395	94.4%	Yes		1,467	1,110	75.7%	Yes	
Census Tract 1821	3,684	3,426	93.0%	Yes		3,553	2,103	59.2%	Yes	
Census Tract 1832	3,042	2,840	93.4%	Yes		3,042	2,190	72.0%	Yes	
Census Tract 2036	5,865	4,631	79.0%	Yes		5,865	2,588	44.1%	Yes	
Census Tract 2238.01	3,053	1,109	36.3%		No	3,053	484	15.9%		No
Census Tract 2238.02	7,567	2,080	27.5%		No	7,417	555	7.5%		No
Census Tract 2239	208	77	37.0%		No	208	180	86.5%	Yes	
Census Tract 2461.01	6,598	1,728	26.2%		No	6,598	781	11.8%		No
Census Tract 2461.03	6,378	1,275	20.0%		No	6,196	401	6.5%		No
Census Tract 2461.04	3,135	514	16.4%		No	3,135	369	11.8%		No
Census Tract 2641.01	6,024	2,957	49.1%		No	6,024	1,780	29.5%	Yes	
Census Tract 2641.02	6,523	1,838	28.2%		No	6,512	1,179	18.1%		No
Census Tract 2642	4,542	4,409	97.1%	Yes		4,489	3,055	68.1%	Yes	
Census Tract 1244.01	7,946	3,094	38.9%		No	7,931	1,663	21.0%		No
Census Tract 1245	5,989	3,275	54.7%	Yes		5,989	1,275	21.3%		No
Census Tract 1246.02	4,804	2,258	47.0%		No	4,777	1,133	23.7%		No
Census Tract 1247	6,144	3,788	61.7%	Yes		6,144	2,042	33.2%	Yes	
Census Tract 1248	4,599	3,372	73.3%	Yes		4,530	1,579	34.9%	Yes	
Census Tract 1249	4,954	4,078	82.3%	Yes		4,954	2,224	44.9%	Yes	
Census Tract 1250	6,802	5,281	77.6%	Yes		6,802	2,249	33.1%	Yes	
Census Tract 1251	3,932	3,105	79.0%	Yes		3,932	1,831	46.6%	Yes	
Census Tract 1752	5,082	5,018	98.7%	Yes		5,031	3,669	72.9%	Yes	

NEIGHBORHOOD/CENSUS TRACT	TOTAL POPULATION	MINORITY POPULATION	MINORITY RATE	MINORITY TRACT		PERSONS FOR WHOM POVERTY STATUS IS DETERMINED	PERSONS UP TO 1.99X POVERTY RATE	POVERTY RATE	LOW-INCOME TRACT	
				(YES)	(NO)				(YES)	(NO)
Census Tract 1753.01	3,629	3,455	95.2%	Yes		3,611	2,182	60.4%	Yes	
Census Tract 1753.02	4,302	4,019	93.4%	Yes		4,274	2,927	68.5%	Yes	
Census Tract 1754.01	5,875	5,583	95.0%	Yes		5,875	3,224	54.9%	Yes	
Census Tract 1754.02	4,491	4,278	95.3%	Yes		4,390	3,206	73.0%	Yes	
Census Tract 1755	7,396	7,134	96.5%	Yes		7,338	4,376	59.6%	Yes	
Census Tract 1756.01	2,517	185	7.4%		No	2,517	220	8.7%		No
Census Tract 1756.02	7,673	6,640	86.5%	Yes		7,656	2,917	38.1%	Yes	
Census Tract 1757.03	4,336	2,855	65.8%	Yes		4,336	1,189	27.4%	Yes	
Census Tract 1757.04	4,138	1,716	41.5%		No	4,078	1,351	33.1%	Yes	
Census Tract 1758.01	3,832	3,619	94.4%	Yes		3,832	2,547	66.5%	Yes	
Census Tract 1758.02	6,812	6,767	99.3%	Yes		6,812	5,007	73.5%	Yes	
Census Tract 1759	4,591	4,410	96.1%	Yes		4,591	3,373	73.5%	Yes	
Census Tract 1810	4,947	4,730	95.6%	Yes		4,947	2,678	54.1%	Yes	
Census Tract 1811	6,515	6,037	92.7%	Yes		6,515	2,719	41.7%	Yes	
Census Tract 1812	4,886	4,784	97.9%	Yes		4,886	2,189	44.8%	Yes	
Census Tract 1813	5,222	5,117	98.0%	Yes		5,222	3,022	57.9%	Yes	
Census Tract 1824	4,900	4,826	98.5%	Yes		4,900	2,469	50.4%	Yes	
Census Tract 1825	7,309	6,699	91.7%	Yes		7,099	1,998	28.1%	Yes	
Census Tract 1826	5,191	4,976	95.9%	Yes		5,191	1,649	31.8%	Yes	
Census Tract 1827	6,824	6,420	94.1%	Yes		6,824	3,556	52.1%	Yes	
Census Tract 1831.01	3,135	2,292	73.1%	Yes		3,125	1,079	34.5%	Yes	
Census Tract 1831.02	4,876	4,240	87.0%	Yes		4,862	2,064	42.5%	Yes	
Census Tract 1243.21	5,846	2,201	37.6%		No	5,814	930	16.0%		No
Census Tract 1243.22	4,387	1,702	38.8%		No	4,387	906	20.7%		No
Census Tract 1246.01	4,636	2,508	54.1%	Yes		4,436	1,543	34.8%	Yes	
Census Tract 1807	2,517	2,469	98.1%	Yes		2,517	1,383	54.9%	Yes	
Census Tract 1808	3,176	3,166	99.7%	Yes		3,176	1,913	60.2%	Yes	
Census Tract 1809	3,662	3,611	98.6%	Yes		3,662	2,285	62.4%	Yes	
Census Tract 1814	3,183	3,090	97.1%	Yes		3,183	2,231	70.1%	Yes	
Census Tract 1815	3,078	3,057	99.3%	Yes		3,078	2,293	74.5%	Yes	

NEIGHBORHOOD/CENSUS TRACT	TOTAL POPULATION	MINORITY POPULATION	MINORITY RATE	MINORITY TRACT		PERSONS FOR WHOM POVERTY STATUS IS DETERMINED	PERSONS UP TO 1.99X POVERTY RATE	POVERTY RATE	LOW-INCOME TRACT	
				(YES)	(NO)				(YES)	(NO)
Census Tract 1817.02	2,712	2,640	97.3%	Yes		2,691	1,678	62.4%	Yes	
Census Tract 1822	3,410	3,082	90.4%	Yes		3,364	2,638	78.4%	Yes	
Census Tract 1823.01	1,544	1,478	95.7%	Yes		1,544	693	44.9%	Yes	
Census Tract 1823.02	5,973	5,938	99.4%	Yes		5,973	3,703	62.0%	Yes	
Census Tract 1828	3,648	3,527	96.7%	Yes		3,648	2,228	61.1%	Yes	
Census Tract 1829	1,895	1,820	96.0%	Yes		1,895	1,360	71.8%	Yes	
Census Tract 1830	6,734	3,882	57.6%	Yes		6,717	3,296	49.1%	Yes	
Census Tract 1433	5,490	1,822	33.2%		No	5,481	1,185	21.6%		No
Census Tract 1432	6,418	1,131	17.6%		No	6,418	793	12.4%		No
Census Tract 1434	6,876	2,906	42.3%		No	6,876	1,564	22.7%		No
Census Tract 1635	8,437	1,337	15.8%		No	8,389	929	11.1%		No
Census Tract 2460.01	6,166	2,291	37.2%		No	4,166	767	18.4%		No
Census Tract 2461.02	3,003	1,445	48.1%		No	2,962	509	17.2%		No
<b>TOTAL Passaic County</b>	<b>503,637</b>	<b>295,632</b>	<b>58.7%</b>	<b>57</b>	<b>43</b>	<b>496,049</b>	<b>162,601</b>	<b>32.8%</b>	<b>57</b>	<b>43</b>

Table 17C-21

Environmental Justice Populations: Somerset County, NJ

NEIGHBORHOOD/CENSUS TRACT	TOTAL POPULATION	MINORITY POPULATION	MINORITY RATE	MINORITY TRACT		PERSONS FOR WHOM POVERTY STATUS IS DETERMINED	PERSONS UP TO 1.99X POVERTY RATE	POVERTY RATE	LOW-INCOME TRACT	
				(YES)	(NO)				(YES)	(NO)
<b>Somerset County, New Jersey</b>										
Census Tract 534.02	6,614	4,114	62.2%	Yes		6,507	481	7.4%		No
Census Tract 539.01	636	85	13.4%		No	636	64	10.1%		No
Census Tract 542.01	6,966	2,884	41.4%		No	6,913	580	8.4%		No
Census Tract 537.03	3,546	1,099	31.0%		No	3,541	136	3.8%		No
Census Tract 537.04	2,846	665	23.4%		No	2,840	71	2.5%		No
Census Tract 537.05	6,050	2,623	43.4%		No	6,050	521	8.6%		No
Census Tract 537.07	3,781	976	25.8%		No	3,629	101	2.8%		No
Census Tract 538.01	498	83	16.7%		No	496	63	12.7%		No
Census Tract 538.03	8,992	2,738	30.4%		No	8,992	479	5.3%		No
Census Tract 538.05	4,038	833	20.6%		No	4,030	290	7.2%		No
Census Tract 539.04	3,529	1,195	33.9%		No	3,529	174	4.9%		No
Census Tract 539.05	6,591	4,048	61.4%	Yes		6,591	161	2.4%		No
Census Tract 542.02	5,959	2,327	39.1%		No	5,792	357	6.2%		No
Census Tract 501	2,651	979	36.9%		No	2,388	524	21.9%		No
Census Tract 502	2,720	1,874	68.9%	Yes		2,716	672	24.7%		No
Census Tract 503	3,542	1,065	30.1%		No	3,532	315	8.9%		No
Census Tract 504	3,172	1,878	59.2%	Yes		3,172	851	26.8%		No
Census Tract 505	3,951	1,699	43.0%		No	3,950	852	21.6%		No
Census Tract 506	3,914	1,221	31.2%		No	3,896	338	8.7%		No
Census Tract 507.01	4,181	978	23.4%		No	4,139	280	6.8%		No
Census Tract 507.03	4,846	2,924	60.3%	Yes		4,827	608	12.6%		No
Census Tract 507.04	6,771	3,494	51.6%	Yes		6,771	646	9.5%		No
Census Tract 508.01	3,841	785	20.4%		No	3,710	95	2.6%		No
Census Tract 508.02	4,387	1,442	32.9%		No	4,251	306	7.2%		No
Census Tract 509.01	4,632	821	17.7%		No	4,632	295	6.4%		No
Census Tract 514	3,761	1,016	27.0%		No	3,761	790	21.0%		No
Census Tract 515	3,172	1,543	48.6%	Yes		3,172	1,102	34.7%	Yes	



NEIGHBORHOOD/CENSUS TRACT	TOTAL POPULATION	MINORITY POPULATION	MINORITY RATE	MINORITY TRACT		PERSONS FOR WHOM POVERTY STATUS IS DETERMINED	PERSONS UP TO 1.99X POVERTY RATE	POVERTY RATE	LOW-INCOME TRACT	
				(YES)	(NO)				(YES)	(NO)
Census Tract 516	3,297	1,192	36.2%		No	3,297	968	29.4%	Yes	
Census Tract 536.02	6,091	1,099	18.0%		No	6,091	396	6.5%		No
Census Tract 536.03	4,872	746	15.3%		No	4,865	335	6.9%		No
Census Tract 536.04	3,517	604	17.2%		No	3,517	369	10.5%		No
Census Tract 537.06	5,114	1,707	33.4%		No	5,114	430	8.4%		No
Census Tract 538.04	5,175	2,390	46.2%		No	5,175	578	11.2%		No
Census Tract 526.01	9,130	4,185	45.8%		No	9,003	364	4.0%		No
Census Tract 527	7,678	1,354	17.6%		No	7,678	413	5.4%		No
Census Tract 528	2,575	528	20.5%		No	2,271	262	11.5%		No
Census Tract 529.01	860	170	19.8%		No	857	126	14.7%		No
Census Tract 529.03	5,962	1,682	28.2%		No	5,960	493	8.3%		No
Census Tract 529.04	2,083	246	11.8%		No	1,974	249	12.6%		No
Census Tract 531.02	3,857	2,981	77.3%	Yes		3,857	680	17.6%		No
Census Tract 531.03	5,972	3,939	66.0%	Yes		5,966	740	12.4%		No
Census Tract 531.05	7,362	4,266	57.9%	Yes		7,068	606	8.6%		No
Census Tract 532	7,098	6,333	89.2%	Yes		7,098	1,722	24.3%		No
Census Tract 533	5,233	4,756	90.9%	Yes		5,233	1,774	33.9%	Yes	
Census Tract 534.03	4,529	3,179	70.2%	Yes		4,529	954	21.1%		No
Census Tract 534.04	10,682	7,635	71.5%	Yes		10,656	1,528	14.3%		No
Census Tract 535.01	4,671	1,873	40.1%		No	4,655	635	13.6%		No
Census Tract 543	9,536	4,297	45.1%		No	9,262	1,119	12.1%		No
Census Tract 509.02	3,701	842	22.8%		No	3,603	199	5.5%		No
Census Tract 509.03	5,146	1,333	25.9%		No	5,146	175	3.4%		No
Census Tract 510	6,962	3,294	47.3%		No	6,844	721	10.5%		No
Census Tract 511	3,193	2,114	66.2%	Yes		3,158	1,135	35.9%	Yes	
Census Tract 512	5,156	3,727	72.3%	Yes		5,156	840	16.3%		No
Census Tract 513	1,939	643	33.2%		No	1,938	228	11.8%		No
Census Tract 517	4,760	3,687	77.5%	Yes		4,718	1,532	32.5%	Yes	
Census Tract 518	4,074	3,264	80.1%	Yes		4,073	1,442	35.4%	Yes	
Census Tract 519	3,671	2,430	66.2%	Yes		3,667	223	6.1%		No

NEIGHBORHOOD/CENSUS TRACT	TOTAL POPULATION	MINORITY POPULATION	MINORITY RATE	MINORITY TRACT		PERSONS FOR WHOM POVERTY STATUS IS DETERMINED	PERSONS UP TO 1.99X POVERTY RATE	POVERTY RATE	LOW-INCOME TRACT	
				(YES)	(NO)				(YES)	(NO)
Census Tract 520.01	4,049	2,712	67.0%	Yes		4,049	1,312	32.4%	Yes	
Census Tract 520.02	4,947	3,653	73.8%	Yes		4,947	1,510	30.5%	Yes	
Census Tract 521	7,114	3,113	43.8%		No	6,968	522	7.5%		No
Census Tract 522.03	5,307	1,486	28.0%		No	5,217	213	4.1%		No
Census Tract 530	4,534	2,646	58.4%	Yes		4,534	800	17.6%		No
Census Tract 522.01	5,497	1,502	27.3%		No	5,497	368	6.7%		No
Census Tract 522.04	4,916	1,392	28.3%		No	4,916	350	7.1%		No
Census Tract 523	6,039	1,401	23.2%		No	5,858	482	8.2%		No
Census Tract 524	5,617	954	17.0%		No	5,617	660	11.8%		No
Census Tract 526.03	4,093	742	18.1%		No	4,093	397	9.7%		No
Census Tract 541	8,242	2,675	32.5%		No	7,726	602	7.8%		No
<b>TOTAL Somerset County</b>	<b>329,838</b>	<b>144,161</b>	<b>43.7%</b>	<b>22</b>	<b>46</b>	<b>326,314</b>	<b>39,604</b>	<b>12.1%</b>	<b>8</b>	<b>60</b>

Table 17C-22

Environmental Justice Populations: Sussex County, NJ

NEIGHBORHOOD/CENSUS TRACT	TOTAL POPULATION	MINORITY POPULATION	MINORITY RATE	MINORITY TRACT		PERSONS FOR WHOM POVERTY STATUS IS DETERMINED	PERSONS UP TO 1.99X POVERTY RATE	POVERTY RATE	LOW-INCOME TRACT	
				(YES)	(NO)				(YES)	(NO)
<b>Sussex County, New Jersey</b>										
Census Tract 3741	3,484	581	16.7%	Yes		3,484	439	12.6%		No
Census Tract 3742	2,281	288	12.6%		No	2,261	219	9.7%		No
Census Tract 3740	3,197	237	7.4%		No	3,188	361	11.3%		No
Census Tract 3733	3,155	696	22.1%	Yes		3,155	322	10.2%		No
Census Tract 3734	6,036	322	5.3%		No	6,013	236	3.9%		No
Census Tract 3735	3,601	292	8.1%		No	3,134	521	16.6%		No
Census Tract 3736	2,937	354	12.1%		No	2,871	430	15.0%		No
Census Tract 3738	3,745	799	21.3%	Yes		3,733	741	19.9%		No
Census Tract 3743	3,436	514	15.0%		No	3,436	312	9.1%		No
Census Tract 3744	2,257	200	8.9%		No	2,252	132	5.9%		No
Census Tract 3745	1,782	348	19.5%	Yes		1,782	230	12.9%		No
Census Tract 3746	3,346	582	17.4%	Yes		3,322	328	9.9%		No
Census Tract 3747	3,762	734	19.5%	Yes		3,733	434	11.6%		No
Census Tract 3748	4,030	850	21.1%	Yes		4,015	445	11.1%		No
Census Tract 3749	4,707	1,623	34.5%	Yes		4,645	700	15.1%		No
Census Tract 3711	3,913	325	8.3%		No	3,913	510	13.0%		No
Census Tract 3712	1,870	232	12.4%		No	1,865	578	31.0%	Yes	
Census Tract 3718	7,012	617	8.8%		No	7,012	1,069	15.2%		No
Census Tract 3720	2,919	136	4.7%		No	2,919	315	10.8%		No
Census Tract 3721	1,960	240	12.2%		No	1,949	278	14.3%		No
Census Tract 3722	1,962	143	7.3%		No	1,962	189	9.6%		No
Census Tract 3723	4,164	403	9.7%		No	4,057	781	19.3%		No
Census Tract 3724	2,328	190	8.2%		No	2,317	352	15.2%		No
Census Tract 3725	3,152	549	17.4%	Yes		3,140	665	21.2%		No
Census Tract 3729	3,038	240	7.9%		No	3,034	1,102	36.3%	Yes	
Census Tract 3730	2,317	439	18.9%	Yes		2,309	221	9.6%		No
Census Tract 3731	6,007	1,198	19.9%	Yes		5,994	561	9.4%		No

NEIGHBORHOOD/CENSUS TRACT	TOTAL POPULATION	MINORITY POPULATION	MINORITY RATE	MINORITY TRACT		PERSONS FOR WHOM POVERTY STATUS IS DETERMINED	PERSONS UP TO 1.99X POVERTY RATE	POVERTY RATE	LOW-INCOME TRACT	
				(YES)	(NO)				(YES)	(NO)
Census Tract 3737	4,165	1,053	25.3%	Yes		3,833	1,030	26.9%		No
Census Tract 3719	2,005	192	9.6%		No	2,005	237	11.8%		No
Census Tract 3739	3,911	129	3.3%		No	3,911	632	16.2%		No
Census Tract 3732	3,522	319	9.1%		No	3,522	254	7.2%		No
Census Tract 3713	3,284	440	13.4%		No	3,284	480	14.6%		No
Census Tract 3714	2,891	406	14.0%		No	2,890	166	5.7%		No
Census Tract 3715.02	5,135	745	14.5%		No	5,135	272	5.3%		No
Census Tract 3715.03	2,910	635	21.8%	Yes		2,910	274	9.4%		No
Census Tract 3716	2,723	275	10.1%		No	2,720	475	17.5%		No
Census Tract 3717	5,273	777	14.7%		No	5,235	476	9.1%		No
Census Tract 3726	4,697	516	11.0%		No	4,697	354	7.5%		No
Census Tract 3727	3,148	257	8.2%		No	3,148	520	16.5%		No
Census Tract 3728	1,740	281	16.1%	Yes		1,739	291	16.7%		No
Census Tract 3710	3,681	245	6.7%		No	3,670	1,202	32.8%	Yes	
<b>TOTAL Sussex County</b>	<b>141,483</b>	<b>19,402</b>	<b>13.7%</b>	<b>14</b>	<b>27</b>	<b>140,194</b>	<b>19,134</b>	<b>13.6%</b>	<b>3</b>	<b>38</b>

Table 17C-23

Environmental Justice Populations: Warren County, NJ

NEIGHBORHOOD/CENSUS TRACT	TOTAL POPULATION	MINORITY POPULATION	MINORITY RATE	MINORITY TRACT		PERSONS FOR WHOM POVERTY STATUS IS DETERMINED	PERSONS UP TO 1.99X POVERTY RATE	POVERTY RATE	LOW-INCOME TRACT	
				(YES)	(NO)				(YES)	(NO)
<b>Warren County, New Jersey</b>										
Census Tract 316.01	4,696	573	12.2%		No	4,553	1,044	22.9%		No
Census Tract 316.02	2,431	319	13.1%		No	2,417	426	17.6%		No
Census Tract 317	2,590	263	10.2%		No	2,590	749	28.9%	Yes	
Census Tract 318	2,737	189	6.9%		No	2,737	394	14.4%		No
Census Tract 319	6,395	590	9.2%		No	6,380	710	11.1%		No
Census Tract 320	6,490	1,658	25.5%	Yes		6,468	1,634	25.3%		No
Census Tract 321.01	3,050	189	6.2%		No	3,050	438	14.4%		No
Census Tract 321.02	5,480	1,306	23.8%	Yes		5,468	775	14.2%		No
Census Tract 306	3,706	920	24.8%	Yes		3,706	1,320	35.6%	Yes	
Census Tract 307	4,575	1,563	34.2%	Yes		4,522	1,750	38.7%	Yes	
Census Tract 308	3,083	805	26.1%	Yes		3,009	1,190	39.5%	Yes	
Census Tract 309	2,980	1,235	41.4%	Yes		2,980	1,246	41.8%	Yes	
Census Tract 322	8,295	1,483	17.9%		No	8,118	1,210	14.9%		No
Census Tract 323	3,208	282	8.8%		No	3,208	419	13.1%		No
Census Tract 324	2,082	196	9.4%		No	2,073	273	13.2%		No
Census Tract 311.01	5,732	651	11.4%		No	5,732	531	9.3%		No
Census Tract 312	7,512	559	7.4%		No	7,452	563	7.6%		No
Census Tract 314.02	4,783	1,354	28.3%	Yes		4,148	1,161	28.0%	Yes	
Census Tract 315	7,397	1,766	23.9%	Yes		7,281	1,449	19.9%		No
Census Tract 311.02	3,891	357	9.2%		No	3,779	630	16.7%		No
Census Tract 313.01	5,450	1,057	19.4%		No	5,439	616	11.3%		No
Census Tract 313.02	4,597	651	14.2%		No	4,597	495	10.8%		No
Census Tract 314.01	4,702	1,433	30.5%	Yes		4,567	931	20.4%		No
<b>TOTAL Warren County</b>	<b>105,862</b>	<b>19,399</b>	<b>18.3%</b>	<b>9</b>	<b>14</b>	<b>104,274</b>	<b>19,954</b>	<b>19.1%</b>	<b>6</b>	<b>17</b>

Table 17C-24

Environmental Justice Populations: Dutchess County, NY

NEIGHBORHOOD/CENSUS TRACT	TOTAL POPULATION	MINORITY POPULATION	MINORITY RATE	MINORITY TRACT		PERSONS FOR WHOM POVERTY STATUS IS DETERMINED	PERSONS UP TO 1.99X POVERTY RATE	POVERTY RATE	LOW-INCOME TRACT	
				(YES)	(NO)				(YES)	(NO)
<b>Dutchess County, New York</b>										
Census Tract 602.01	3,524	1,027	29.1%		No	3,516	592	16.8%		No
Census Tract 602.02	4,535	1,421	31.3%		No	4,498	1,265	28.1%	Yes	
Census Tract 1903.01	3,589	1,146	31.9%	Yes		3,579	520	14.5%		No
Census Tract 1904.01	2,227	712	32.0%	Yes		2,221	578	26.0%		No
Census Tract 2103.01	4,275	1,085	25.4%		No	4,223	731	17.3%		No
Census Tract 6400.01	1,442	1,124	77.9%	Yes		-	-	0.0%		No
Census Tract 6400.02	1,442	1,022	70.9%	Yes		37	28	75.7%	Yes	
Census Tract 601	4,710	2,123	45.1%	Yes		4,440	575	13.0%		No
Census Tract 2101.01	5,319	1,876	35.3%	Yes		5,160	1,521	29.5%	Yes	
Census Tract 2102.01	3,863	2,134	55.2%	Yes		3,854	1,005	26.1%		No
Census Tract 1405	2,750	1,145	41.6%	Yes		2,711	453	16.7%		No
Census Tract 1406.02	2,850	910	31.9%	Yes		2,850	522	18.3%		No
Census Tract 1408.01	2,725	319	11.7%		No	2,725	787	28.9%	Yes	
Census Tract 501.02	3,838	954	24.9%		No	3,838	696	18.1%		No
Census Tract 501.03	5,583	621	11.1%		No	5,583	531	9.5%		No
Census Tract 501.04	6,416	1,397	21.8%		No	6,353	854	13.4%		No
Census Tract 502.03	4,866	1,063	21.8%		No	4,866	799	16.4%		No
Census Tract 502.04	2,942	683	23.2%		No	2,925	430	14.7%		No
Census Tract 802.02	2,761	609	22.1%		No	2,721	217	8.0%		No
Census Tract 603.01	4,122	797	19.3%		No	3,976	553	13.9%		No
Census Tract 603.02	2,539	870	34.3%	Yes		2,511	436	17.4%		No
Census Tract 604	2,014	499	24.8%		No	1,986	465	23.4%		No
Census Tract 802.01	4,000	692	17.3%		No	4,000	279	7.0%		No
Census Tract 1404	5,323	1,152	21.6%		No	5,293	592	11.2%		No
Census Tract 1407	6,921	2,004	29.0%		No	6,912	493	7.1%		No
Census Tract 1901.01	3,610	819	22.7%		No	3,601	284	7.9%		No
Census Tract 1901.02	1,841	314	17.1%		No	1,765	320	18.1%		No

NEIGHBORHOOD/CENSUS TRACT	TOTAL POPULATION	MINORITY POPULATION	MINORITY RATE	MINORITY TRACT		PERSONS FOR WHOM POVERTY STATUS IS DETERMINED	PERSONS UP TO 1.99X POVERTY RATE	POVERTY RATE	LOW-INCOME TRACT	
				(YES)	(NO)				(YES)	(NO)
Census Tract 1902.03	2,530	971	38.4%	Yes		2,530	463	18.3%		No
Census Tract 1902.04	4,995	1,267	25.4%		No	4,994	364	7.3%		No
Census Tract 1904.02	3,245	1,082	33.3%	Yes		3,224	771	23.9%		No
Census Tract 3000	5,648	2,326	41.2%	Yes		5,591	1,811	32.4%	Yes	
Census Tract 200.04	2,923	597	20.4%		No	2,831	140	4.9%		No
Census Tract 200.05	5,023	675	13.4%		No	5,023	332	6.6%		No
Census Tract 1100.03	4,340	575	13.2%		No	4,331	330	7.6%		No
Census Tract 1100.05	2,029	542	26.7%		No	2,029	459	22.6%		No
Census Tract 6100	2,106	1,739	82.6%	Yes		80	5	6.3%		No
Census Tract 200.03	4,391	931	21.2%		No	4,385	791	18.0%		No
Census Tract 502.05	5,654	846	15.0%		No	5,644	516	9.1%		No
Census Tract 702.01	2,826	564	20.0%		No	2,795	674	24.1%		No
Census Tract 1401.01	6,028	2,120	35.2%	Yes		3,763	1,117	29.7%	Yes	
Census Tract 2201	4,764	2,870	60.2%	Yes		4,619	2,084	45.1%	Yes	
Census Tract 2202.01	3,522	2,597	73.7%	Yes		3,082	1,586	51.5%	Yes	
Census Tract 2207	2,537	1,704	67.2%	Yes		2,537	1,074	42.3%	Yes	
Census Tract 2208.01	3,684	1,501	40.7%	Yes		3,494	1,707	48.9%	Yes	
Census Tract 1800.01	4,616	551	11.9%		No	4,616	772	16.7%		No
Census Tract 2000.01	3,179	581	18.3%		No	3,046	688	22.6%		No
Census Tract 2000.02	1,443	243	16.8%		No	1,435	415	28.9%	Yes	
Census Tract 300	4,215	343	8.1%		No	4,205	718	17.1%		No
Census Tract 801.03	4,864	816	16.8%		No	4,856	482	9.9%		No
Census Tract 801.04	3,952	662	16.8%		No	3,931	273	6.9%		No
Census Tract 1300.03	5,473	1,076	19.7%		No	5,457	1,124	20.6%		No
Census Tract 1300.04	1,595	132	8.3%		No	1,587	255	16.1%		No
Census Tract 1300.05	2,635	354	13.4%		No	2,635	765	29.0%	Yes	
Census Tract 701.02	3,492	858	24.6%		No	3,396	738	21.7%		No
Census Tract 703.01	5,654	1,495	26.4%		No	5,649	937	16.6%		No
Census Tract 1402	6,657	1,846	27.7%		No	6,510	1,416	21.8%		No
Census Tract 1403	5,772	2,634	45.6%	Yes		5,455	1,488	27.3%	Yes	

NEIGHBORHOOD/CENSUS TRACT	TOTAL POPULATION	MINORITY POPULATION	MINORITY RATE	MINORITY TRACT		PERSONS FOR WHOM POVERTY STATUS IS DETERMINED	PERSONS UP TO 1.99X POVERTY RATE	POVERTY RATE	LOW-INCOME TRACT	
				(YES)	(NO)				(YES)	(NO)
Census Tract 4100	4,126	1,504	36.5%	Yes		2,114	461	21.8%		No
Census Tract 701.01	4,469	766	17.1%		No	4,159	1,061	25.5%		No
Census Tract 704.01	4,513	1,403	31.1%		No	2,811	396	14.1%		No
Census Tract 2203	4,708	3,841	81.6%	Yes		4,693	2,458	52.4%	Yes	
Census Tract 2209.01	3,991	2,285	57.3%	Yes		3,991	1,504	37.7%	Yes	
Census Tract 2210.01	3,779	1,028	27.2%		No	3,779	330	8.7%		No
Census Tract 2211	3,396	2,169	63.9%	Yes		3,396	2,235	65.8%	Yes	
Census Tract 1200	2,353	131	5.6%		No	2,353	726	30.9%	Yes	
Census Tract 1700	3,743	602	16.1%		No	3,675	711	19.3%		No
Census Tract 900	2,402	375	15.6%		No	2,392	386	16.1%		No
Census Tract 1500.04	3,481	444	12.8%		No	3,439	578	16.8%		No
Census Tract 1500.05	2,705	354	13.1%		No	2,556	602	23.6%		No
Census Tract 1500.06	1,899	225	11.8%		No	1,899	656	34.5%	Yes	
Census Tract 1600.03	2,663	357	13.4%		No	2,408	418	17.4%		No
Census Tract 1600.04	2,539	230	9.1%		No	2,424	421	17.4%		No
Census Tract 1600.05	2,570	387	15.1%		No	2,404	652	27.1%	Yes	
Census Tract 1500.03	3,069	628	20.5%		No	1,581	450	28.5%	Yes	
Census Tract 400.03	3,904	1,277	32.7%	Yes		3,904	1,427	36.6%	Yes	
Census Tract 1100.04	1,887	403	21.4%		No	1,773	528	29.8%	Yes	
Census Tract 100	4,303	1,032	24.0%		No	4,192	1,807	43.1%	Yes	
Census Tract 400.01	4,492	811	18.1%		No	4,492	1,038	23.1%		No
Census Tract 1000	2,943	545	18.5%		No	2,925	788	26.9%	Yes	
<b>TOTAL Dutchess County</b>	<b>293,754</b>	<b>83,813</b>	<b>28.5%</b>	<b>25</b>	<b>54</b>	<b>277,234</b>	<b>59,454</b>	<b>21.4%</b>	<b>24</b>	<b>55</b>



Table 17C-25

Environmental Justice Populations: Orange County, NY

NEIGHBORHOOD/CENSUS TRACT	TOTAL POPULATION	MINORITY POPULATION	MINORITY RATE	MINORITY TRACT		PERSONS FOR WHOM POVERTY STATUS IS DETERMINED	PERSONS UP TO 1.99X POVERTY RATE	POVERTY RATE	LOW-INCOME TRACT	
				(YES)	(NO)				(YES)	(NO)
<b>Orange County, New York</b>										
Census Tract 148	5,789	1,046	18.1%		No	5,789	551	9.5%		No
Census Tract 145.02	5,450	328	6.0%		No	5,450	554	10.2%		No
Census Tract 146	7,082	1,057	14.9%		No	6,971	1,218	17.5%		No
Census Tract 21	3,437	1,055	30.7%		No	3,377	1,209	35.8%	Yes	
Census Tract 22	2,757	628	22.8%		No	2,743	1,098	40.0%	Yes	
Census Tract 23	2,401	516	21.5%		No	2,387	1,014	42.5%	Yes	
Census Tract 116.01	4,187	766	18.3%		No	4,048	1,175	29.0%	Yes	
Census Tract 116.02	3,555	697	19.6%		No	3,544	1,038	29.3%	Yes	
Census Tract 117.01	4,689	925	19.7%		No	4,668	548	11.7%		No
Census Tract 13	3,255	1,455	44.7%	Yes		3,176	614	19.3%		No
Census Tract 16	7,377	4,861	65.9%	Yes		7,265	1,872	25.8%		No
Census Tract 115	6,731	2,291	34.0%		No	5,394	1,362	25.3%		No
Census Tract 117.02	4,492	974	21.7%		No	4,492	1,103	24.6%		No
Census Tract 118.01	4,642	1,475	31.8%		No	4,642	1,330	28.7%	Yes	
Census Tract 118.02	2,626	403	15.3%		No	2,625	253	9.6%		No
Census Tract 145.01	4,159	572	13.8%		No	4,148	348	8.4%		No
Census Tract 151	6,568	4,743	72.2%	Yes		6,543	3,503	53.5%	Yes	
Census Tract 121	3,755	1,361	36.2%		No	3,610	1,244	34.5%	Yes	
Census Tract 122	3,678	825	22.4%		No	3,620	333	9.2%		No
Census Tract 123	5,467	898	16.4%		No	5,356	524	9.8%		No
Census Tract 143.01	5,006	2,262	45.2%	Yes		4,996	1,316	26.3%		No
Census Tract 143.02	7,017	1,841	26.2%		No	6,887	744	10.8%		No
Census Tract 147	4,220	929	22.0%		No	4,202	513	12.2%		No
Census Tract 11	4,242	2,852	67.2%	Yes		4,242	1,094	25.8%		No
Census Tract 12	2,251	1,773	78.8%	Yes		2,232	1,150	51.5%	Yes	
Census Tract 15	4,537	3,359	74.0%	Yes		4,537	1,687	37.2%	Yes	
Census Tract 112	4,122	2,037	49.4%	Yes		3,963	981	24.8%		No

NEIGHBORHOOD/CENSUS TRACT	TOTAL POPULATION	MINORITY POPULATION	MINORITY RATE	MINORITY TRACT		PERSONS FOR WHOM POVERTY STATUS IS DETERMINED	PERSONS UP TO 1.99X POVERTY RATE	POVERTY RATE	LOW-INCOME TRACT	
				(YES)	(NO)				(YES)	(NO)
Census Tract 113	8,383	5,552	66.2%	Yes		8,261	2,309	28.0%	Yes	
Census Tract 119	6,558	1,759	26.8%		No	4,972	412	8.3%		No
Census Tract 144	4,517	1,041	23.0%		No	4,510	617	13.7%		No
Census Tract 109.01	3,303	853	25.8%		No	3,275	736	22.5%		No
Census Tract 109.02	5,899	971	16.5%		No	5,883	1,044	17.7%		No
Census Tract 110	4,901	1,552	31.7%		No	4,867	1,196	24.6%		No
Census Tract 111.01	2,608	1,549	59.4%	Yes		2,601	361	13.9%		No
Census Tract 111.02	4,217	2,298	54.5%	Yes		4,210	927	22.0%		No
Census Tract 114	4,090	1,207	29.5%		No	4,069	659	16.2%		No
Census Tract 149	3,534	795	22.5%		No	3,534	562	15.9%		No
Census Tract 132.01	5,228	1,457	27.9%		No	5,220	561	10.7%		No
Census Tract 135	6,147	2,345	38.1%		No	6,147	1,216	19.8%		No
Census Tract 139	4,663	1,454	31.2%		No	4,660	317	6.8%		No
Census Tract 141.02	5,945	3,471	58.4%	Yes		5,945	1,346	22.6%		No
Census Tract 132.02	2,217	785	35.4%		No	2,217	293	13.2%		No
Census Tract 133	6,868	1,350	19.7%		No	6,837	627	9.2%		No
Census Tract 134	3,293	1,077	32.7%		No	3,293	505	15.3%		No
Census Tract 141.01	4,405	2,428	55.1%	Yes		4,375	1,350	30.9%	Yes	
Census Tract 142.01	3,682	917	24.9%		No	3,682	772	21.0%		No
Census Tract 142.02	5,928	1,919	32.4%		No	5,904	549	9.3%		No
Census Tract 150.03	6,396	201	3.1%		No	6,390	4,754	74.4%	Yes	
Census Tract 150.04	7,389	98	1.3%		No	7,353	5,643	76.7%	Yes	
Census Tract 150.05	5,127	225	4.4%		No	5,127	3,941	76.9%	Yes	
Census Tract 150.06	6,353	74	1.2%		No	6,072	5,095	83.9%	Yes	
Census Tract 137	2,614	1,288	49.3%	Yes		2,614	395	15.1%		No
Census Tract 126.02	3,031	1,725	56.9%	Yes		3,031	876	28.9%	Yes	
Census Tract 129	2,858	301	10.5%		No	2,855	168	5.9%		No
Census Tract 130	4,559	1,094	24.0%		No	4,559	786	17.2%		No
Census Tract 131	5,028	703	14.0%		No	4,983	216	4.3%		No
Census Tract 136	6,383	1,921	30.1%		No	3,307	111	3.4%		No

NEIGHBORHOOD/CENSUS TRACT	TOTAL POPULATION	MINORITY POPULATION	MINORITY RATE	MINORITY TRACT		PERSONS FOR WHOM POVERTY STATUS IS DETERMINED	PERSONS UP TO 1.99X POVERTY RATE	POVERTY RATE	LOW-INCOME TRACT	
				(YES)	(NO)				(YES)	(NO)
Census Tract 138	3,168	1,032	32.6%		No	3,168	450	14.2%		No
Census Tract 101.01	4,711	1,174	24.9%		No	4,668	304	6.5%		No
Census Tract 105	8,112	4,000	49.3%	Yes		7,860	1,352	17.2%		No
Census Tract 152	10,722	4,149	38.7%		No	10,433	1,624	15.6%		No
Census Tract 106	7,183	1,785	24.9%		No	7,086	1,225	17.3%		No
Census Tract 107	6,724	2,059	30.6%		No	6,718	1,579	23.5%		No
Census Tract 108.01	4,285	1,325	30.9%		No	4,285	820	19.1%		No
Census Tract 108.02	5,684	1,261	22.2%		No	5,611	1,203	21.4%		No
Census Tract 4	4,392	3,453	78.6%	Yes		4,245	2,748	64.7%	Yes	
Census Tract 102	5,104	1,558	30.5%		No	5,104	671	13.1%		No
Census Tract 1	3,437	1,784	51.9%	Yes		2,709	1,046	38.6%	Yes	
Census Tract 2	2,974	1,933	65.0%	Yes		2,966	1,353	45.6%	Yes	
Census Tract 3	6,903	6,051	87.7%	Yes		6,846	3,491	51.0%	Yes	
Census Tract 5.01	2,842	2,348	82.6%	Yes		2,839	1,516	53.4%	Yes	
Census Tract 5.02	3,763	3,164	84.1%	Yes		3,756	1,950	51.9%	Yes	
Census Tract 6	4,022	3,471	86.3%	Yes		4,015	2,445	60.9%	Yes	
Census Tract 101.02	5,520	2,153	39.0%		No	5,508	727	13.2%		No
Census Tract 103	3,585	1,210	33.8%		No	3,549	590	16.6%		No
Census Tract 104	3,795	1,580	41.6%	Yes		3,795	475	12.5%		No
Census Tract 126.01	4,503	2,232	49.6%	Yes		4,503	612	13.6%		No
Census Tract 127	4,135	2,117	51.2%	Yes		4,135	1,371	33.2%	Yes	
Census Tract 128	4,905	1,728	35.2%		No	4,883	1,117	22.9%		No
<b>TOTAL Orange County</b>	<b>380,085</b>	<b>135,906</b>	<b>35.8%</b>	<b>26</b>	<b>53</b>	<b>370,342</b>	<b>95,389</b>	<b>25.8%</b>	<b>25</b>	<b>54</b>

Table 17C-26

Environmental Justice Populations: Putnam County, NY

NEIGHBORHOOD/CENSUS TRACT	TOTAL POPULATION	MINORITY POPULATION	MINORITY RATE	MINORITY TRACT		PERSONS FOR WHOM POVERTY STATUS IS DETERMINED	PERSONS UP TO 1.99X POVERTY RATE	POVERTY RATE	LOW-INCOME TRACT	
				(YES)	(NO)				(YES)	(NO)
<b>Putnam County, New York</b>										
Census Tract 107	2,433	286	11.8%		No	2,433	459	18.9%		No
Census Tract 108	3,457	702	20.3%		No	3,457	435	12.6%		No
Census Tract 110	4,066	758	18.6%		No	4,061	464	11.4%		No
Census Tract 111	5,152	785	15.2%		No	5,152	604	11.7%		No
Census Tract 112	7,290	1,248	17.1%		No	7,104	661	9.3%		No
Census Tract 109	7,531	1,795	23.8%	Yes		7,531	899	11.9%		No
Census Tract 106	3,825	303	7.9%		No	3,825	428	11.2%		No
Census Tract 103	4,804	1,489	31.0%	Yes		4,800	544	11.3%		No
Census Tract 104	3,263	837	25.7%	Yes		3,255	325	10.0%		No
Census Tract 115	6,345	1,162	18.3%		No	6,183	411	6.6%		No
Census Tract 116	6,129	787	12.8%		No	6,090	829	13.6%		No
Census Tract 117	4,930	823	16.7%		No	4,919	577	11.7%		No
Census Tract 118	8,139	3,375	41.5%	Yes		8,128	1,514	18.6%		No
Census Tract 113	4,069	543	13.3%		No	4,069	573	14.1%		No
Census Tract 114	5,225	756	14.5%		No	5,225	481	9.2%		No
Census Tract 102	8,411	1,873	22.3%		No	7,661	1,624	21.2%		No
Census Tract 105	5,179	956	18.5%		No	5,061	547	10.8%		No
Census Tract 119	5,084	1,345	26.5%	Yes		4,947	587	11.9%		No
Census Tract 101	3,455	1,204	34.8%	Yes		3,411	358	10.5%		No
<b>TOTAL Putnam County</b>	<b>98,787</b>	<b>21,027</b>	<b>21.3%</b>	<b>6</b>	<b>13</b>	<b>97,312</b>	<b>12,320</b>	<b>12.7%</b>	<b>-</b>	<b>19</b>

Table 17C-27

Environmental Justice Populations: Rockland County, NY

NEIGHBORHOOD/CENSUS TRACT	TOTAL POPULATION	MINORITY POPULATION	MINORITY RATE	MINORITY TRACT		PERSONS FOR WHOM POVERTY STATUS IS DETERMINED	PERSONS UP TO 1.99X POVERTY RATE	POVERTY RATE	LOW-INCOME TRACT	
				(YES)	(NO)				(YES)	(NO)
<b>Rockland County, New York</b>										
Census Tract 134.01	4,787	1,407	29.4%		No	4,765	793	16.6%		No
Census Tract 134.02	3,771	1,005	26.7%		No	3,771	336	8.9%		No
Census Tract 130.01	2,917	706	24.2%		No	2,714	516	19.0%		No
Census Tract 105.03	2,429	1,137	46.8%	Yes		2,429	401	16.5%		No
Census Tract 116.01	3,352	355	10.6%		No	3,352	335	10.0%		No
Census Tract 116.02	5,830	1,127	19.3%		No	5,762	1,182	20.5%		No
Census Tract 116.03	5,409	1,409	26.0%		No	5,239	850	16.2%		No
Census Tract 119.01	3,968	1,820	45.9%	Yes		3,789	559	14.8%		No
Census Tract 119.02	3,207	1,410	44.0%	Yes		3,207	849	26.5%		No
Census Tract 120	3,768	634	16.8%		No	3,768	360	9.6%		No
Census Tract 117	3,116	649	20.8%		No	3,111	340	10.9%		No
Census Tract 118	918	583	63.5%	Yes		918	296	32.2%	Yes	
Census Tract 109.02	4,090	1,610	39.4%		No	4,090	567	13.9%		No
Census Tract 111.01	5,896	2,209	37.5%		No	5,667	619	10.9%		No
Census Tract 111.02	6,217	3,120	50.2%	Yes		6,205	1,192	19.2%		No
Census Tract 130.03	2,854	703	24.6%		No	2,373	394	16.6%		No
Census Tract 131	6,309	3,177	50.4%	Yes		6,309	1,738	27.5%	Yes	
Census Tract 132	3,387	1,217	35.9%		No	2,724	452	16.6%		No
Census Tract 108.04	4,261	1,486	34.9%		No	4,054	339	8.4%		No
Census Tract 109.01	4,809	1,168	24.3%		No	4,809	179	3.7%		No
Census Tract 112	6,609	1,488	22.5%		No	6,609	198	3.0%		No
Census Tract 113.03	5,622	1,914	34.0%		No	5,622	685	12.2%		No
Census Tract 114.03	5,690	1,414	24.9%		No	5,690	377	6.6%		No
Census Tract 128	6,891	1,001	14.5%		No	6,891	589	8.5%		No
Census Tract 130.02	5,433	1,307	24.1%		No	4,968	347	7.0%		No
Census Tract 113.01	7,704	5,969	77.5%	Yes		7,497	3,100	41.3%	Yes	
Census Tract 113.02	5,244	1,630	31.1%		No	5,238	723	13.8%		No

NEIGHBORHOOD/CENSUS TRACT	TOTAL POPULATION	MINORITY POPULATION	MINORITY RATE	MINORITY TRACT		PERSONS FOR WHOM POVERTY STATUS IS DETERMINED	PERSONS UP TO 1.99X POVERTY RATE	POVERTY RATE	LOW-INCOME TRACT	
				(YES)	(NO)				(YES)	(NO)
Census Tract 114.01	4,250	1,385	32.6%		No	4,241	220	5.2%		No
Census Tract 114.04	4,181	1,952	46.7%	Yes		4,181	554	13.3%		No
Census Tract 114.05	4,487	2,767	61.7%	Yes		4,487	412	9.2%		No
Census Tract 115.04	7,273	6,438	88.5%	Yes		7,108	1,664	23.4%		No
Census Tract 115.05	3,313	182	5.5%		No	3,309	2,700	81.6%	Yes	
Census Tract 115.06	5,621	255	4.5%		No	5,448	4,584	84.1%	Yes	
Census Tract 121.01	6,345	594	9.4%		No	6,308	3,890	61.7%	Yes	
Census Tract 121.02	9,503	141	1.5%		No	9,468	8,046	85.0%	Yes	
Census Tract 121.03	5,899	17	0.3%		No	5,899	3,841	65.1%	Yes	
Census Tract 121.05	6,508	344	5.3%		No	6,398	5,138	80.3%	Yes	
Census Tract 121.06	4,808	1,009	21.0%		No	4,808	3,041	63.2%	Yes	
Census Tract 122.02	6,527	6,194	94.9%	Yes		6,525	3,689	56.5%	Yes	
Census Tract 122.03	3,375	111	3.3%		No	3,375	1,960	58.1%	Yes	
Census Tract 122.04	3,908	237	6.1%		No	3,908	2,311	59.1%	Yes	
Census Tract 123	6,283	4,356	69.3%	Yes		6,133	3,862	63.0%	Yes	
Census Tract 124.01	4,989	3,367	67.5%	Yes		4,989	1,759	35.3%	Yes	
Census Tract 124.02	5,377	4,893	91.0%	Yes		5,283	2,040	38.6%	Yes	
Census Tract 125.01	5,088	1,015	19.9%		No	5,045	1,798	35.6%	Yes	
Census Tract 125.02	5,513	1,887	34.2%		No	5,503	1,502	27.3%	Yes	
Census Tract 126	6,478	1,696	26.2%		No	6,459	436	6.8%		No
Census Tract 127	4,542	981	21.6%		No	4,542	828	18.2%		No
Census Tract 101.02	4,755	1,528	32.1%		No	4,755	491	10.3%		No
Census Tract 102	4,538	1,483	32.7%		No	4,519	752	16.6%		No
Census Tract 105.01	4,922	2,139	43.5%	Yes		4,922	411	8.4%		No
Census Tract 106.01	3,960	2,715	68.6%	Yes		3,899	1,206	30.9%	Yes	
Census Tract 106.02	6,663	5,079	76.2%	Yes		6,623	2,106	31.8%	Yes	
Census Tract 107.01	4,376	3,004	68.6%	Yes		4,215	1,221	29.0%	Yes	
Census Tract 107.02	3,953	3,647	92.3%	Yes		3,953	1,534	38.8%	Yes	
Census Tract 107.03	3,736	2,987	80.0%	Yes		3,736	1,701	45.5%	Yes	
Census Tract 108.01	4,558	1,095	24.0%		No	4,558	399	8.8%		No

NEIGHBORHOOD/CENSUS TRACT	TOTAL POPULATION	MINORITY POPULATION	MINORITY RATE	MINORITY TRACT		PERSONS FOR WHOM POVERTY STATUS IS DETERMINED	PERSONS UP TO 1.99X POVERTY RATE	POVERTY RATE	LOW-INCOME TRACT	
				(YES)	(NO)				(YES)	(NO)
Census Tract 108.02	5,195	1,235	23.8%		No	5,195	418	8.0%		No
Census Tract 108.03	5,413	1,686	31.1%		No	5,413	508	9.4%		No
Census Tract 105.02	7,075	4,330	61.2%	Yes		7,075	2,495	35.3%	Yes	
Census Tract 115.01	7,818	775	9.9%		No	7,812	1,355	17.3%		No
Census Tract 115.02	7,844	3,655	46.6%	Yes		7,781	1,752	22.5%		No
Census Tract 133	2,540	581	22.9%		No	2,539	406	16.0%		No
Census Tract 110	2,262	481	21.3%		No	2,091	203	9.7%		No
Census Tract 101.01	6,058	1,711	28.2%		No	6,058	925	15.3%		No
<b>TOTAL Rockland County</b>	<b>324,422</b>	<b>119,607</b>	<b>36.9%</b>	<b>22</b>	<b>43</b>	<b>320,132</b>	<b>90,474</b>	<b>28.3%</b>	<b>24</b>	<b>41</b>

Table 17C-28

Environmental Justice Populations: Suffolk County, NY

NEIGHBORHOOD/CENSUS TRACT	TOTAL POPULATION	MINORITY POPULATION	MINORITY RATE	MINORITY TRACT		PERSONS FOR WHOM POVERTY STATUS IS DETERMINED	PERSONS UP TO 1.99X POVERTY RATE	POVERTY RATE	LOW-INCOME TRACT	
				(YES)	(NO)				(YES)	(NO)
<b>Suffolk County, New York</b>										
Census Tract 1232.01	2,252	1,688	75.0%	Yes		2,217	565	25.5%		No
Census Tract 1233.01	7,687	7,237	94.1%	Yes		7,624	1,722	22.6%		No
Census Tract 1111	7,898	5,311	67.2%	Yes		7,851	2,998	38.2%	Yes	
Census Tract 1119	5,055	814	16.1%		No	5,041	465	9.2%		No
Census Tract 1122.06	7,581	1,047	13.8%		No	7,303	561	7.7%		No
Census Tract 1235	6,278	2,514	40.0%	Yes		5,842	1,601	27.4%	Yes	
Census Tract 1236	3,277	264	8.1%		No	3,268	214	6.5%		No
Census Tract 1237.01	7,272	5,895	81.1%	Yes		7,148	2,290	32.0%	Yes	
Census Tract 1237.02	8,532	4,229	49.6%	Yes		8,526	2,903	34.0%	Yes	
Census Tract 1238.01	3,931	1,000	25.4%		No	3,931	617	15.7%		No
Census Tract 1241.01	4,184	873	20.9%		No	4,178	496	11.9%		No
Census Tract 1244.02	3,629	444	12.2%		No	3,629	98	2.7%		No
Census Tract 1238.02	3,826	1,204	31.5%		No	3,814	884	23.2%		No
Census Tract 1241.02	3,496	737	21.1%		No	3,496	655	18.7%		No
Census Tract 1242	5,357	1,168	21.8%		No	5,324	662	12.4%		No
Census Tract 1244.01	3,474	341	9.8%		No	3,206	594	18.5%		No
Census Tract 1223	3,916	1,312	33.5%		No	3,442	602	17.5%		No
Census Tract 1224.04	3,412	1,247	36.5%	Yes		3,390	497	14.7%		No
Census Tract 1225.02	4,931	4,699	95.3%	Yes		4,919	442	9.0%		No
Census Tract 1229.01	6,316	1,911	30.3%		No	6,139	860	14.0%		No
Census Tract 1229.02	4,313	583	13.5%		No	4,292	570	13.3%		No
Census Tract 1230.01	5,713	2,039	35.7%		No	5,713	669	11.7%		No
Census Tract 1230.02	4,690	1,915	40.8%	Yes		4,618	840	18.2%		No
Census Tract 1232.02	8,558	7,934	92.7%	Yes		8,541	1,870	21.9%		No
Census Tract 1233.02	2,025	1,924	95.0%	Yes		1,978	633	32.0%	Yes	
Census Tract 1234.01	4,258	1,765	41.5%	Yes		4,250	890	20.9%		No
Census Tract 1234.02	6,366	1,933	30.4%		No	6,366	878	13.8%		No



NEIGHBORHOOD/CENSUS TRACT	TOTAL POPULATION	MINORITY POPULATION	MINORITY RATE	MINORITY TRACT		PERSONS FOR WHOM POVERTY STATUS IS DETERMINED	PERSONS UP TO 1.99X POVERTY RATE	POVERTY RATE	LOW-INCOME TRACT	
				(YES)	(NO)				(YES)	(NO)
Census Tract 1239	5,634	1,867	33.1%		No	5,569	833	15.0%		No
Census Tract 1240.01	5,051	1,234	24.4%		No	5,032	907	18.0%		No
Census Tract 1240.02	3,257	1,019	31.3%		No	3,257	302	9.3%		No
Census Tract 1243	6,593	1,695	25.7%		No	6,385	1,496	23.4%		No
Census Tract 1467.04	2,050	257	12.5%		No	2,050	282	13.8%		No
Census Tract 1467.05	2,862	317	11.1%		No	2,862	320	11.2%		No
Census Tract 1467.06	2,609	246	9.4%		No	2,596	205	7.9%		No
Census Tract 1468	6,174	707	11.5%		No	6,118	954	15.6%		No
Census Tract 1469.01	5,123	294	5.7%		No	5,123	373	7.3%		No
Census Tract 1469.02	3,769	198	5.3%		No	3,421	373	10.9%		No
Census Tract 1470.01	4,257	451	10.6%		No	4,257	240	5.6%		No
Census Tract 1470.03	4,801	892	18.6%		No	4,801	375	7.8%		No
Census Tract 1471	3,075	381	12.4%		No	3,068	227	7.4%		No
Census Tract 1231.01	3,170	670	21.1%		No	3,149	384	12.2%		No
Census Tract 1231.02	4,129	1,066	25.8%		No	4,129	772	18.7%		No
Census Tract 1245	5,075	706	13.9%		No	5,075	373	7.3%		No
Census Tract 1246.01	2,637	240	9.1%		No	2,637	305	11.6%		No
Census Tract 1246.02	4,344	387	8.9%		No	4,344	534	12.3%		No
Census Tract 1121.03	4,569	685	15.0%		No	4,147	852	20.5%		No
Census Tract 1122.11	4,437	950	21.4%		No	4,425	304	6.9%		No
Census Tract 1227.07	3,119	963	30.9%		No	3,119	536	17.2%		No
Census Tract 1228.01	5,072	3,067	60.5%	Yes		5,022	1,127	22.4%		No
Census Tract 1352.01	2,116	130	6.1%		No	2,116	150	7.1%		No
Census Tract 1352.05	5,060	696	13.8%		No	5,060	379	7.5%		No
Census Tract 1352.08	3,091	275	8.9%		No	3,091	174	5.6%		No
Census Tract 1456.02	6,903	6,268	90.8%	Yes		6,823	1,861	27.3%	Yes	
Census Tract 1456.03	6,442	5,524	85.7%	Yes		6,360	1,936	30.4%	Yes	
Census Tract 1456.04	4,645	4,008	86.3%	Yes		4,600	1,841	40.0%	Yes	
Census Tract 1459.01	3,158	1,840	58.3%	Yes		3,131	605	19.3%		No
Census Tract 1459.02	10,721	9,389	87.6%	Yes		10,645	3,137	29.5%	Yes	

NEIGHBORHOOD/CENSUS TRACT	TOTAL POPULATION	MINORITY POPULATION	MINORITY RATE	MINORITY TRACT		PERSONS FOR WHOM POVERTY STATUS IS DETERMINED	PERSONS UP TO 1.99X POVERTY RATE	POVERTY RATE	LOW-INCOME TRACT	
				(YES)	(NO)				(YES)	(NO)
Census Tract 1459.03	5,411	2,198	40.6%	Yes		5,392	1,323	24.5%		No
Census Tract 1460.01	6,018	5,033	83.6%	Yes		5,874	1,555	26.5%		No
Census Tract 1460.02	5,924	4,963	83.8%	Yes		5,870	1,856	31.6%	Yes	
Census Tract 1467.03	4,117	2,089	50.7%	Yes		4,072	470	11.5%		No
Census Tract 2011	6,037	4,432	73.4%	Yes		5,496	1,438	26.2%		No
Census Tract 1112.01	3,481	1,977	56.8%	Yes		3,339	958	28.7%	Yes	
Census Tract 1112.02	5,371	2,184	40.7%	Yes		5,371	1,262	23.5%		No
Census Tract 1114.02	4,842	1,097	22.7%		No	4,826	619	12.8%		No
Census Tract 1115.06	3,630	1,335	36.8%	Yes		3,595	709	19.7%		No
Census Tract 1120.01	5,475	1,441	26.3%		No	5,426	611	11.3%		No
Census Tract 1120.02	4,847	925	19.1%		No	4,659	726	15.6%		No
Census Tract 1121.02	3,805	803	21.1%		No	3,805	79	2.1%		No
Census Tract 1121.04	2,109	571	27.1%		No	2,102	214	10.2%		No
Census Tract 1122.04	3,916	624	15.9%		No	3,903	403	10.3%		No
Census Tract 1122.1	6,915	2,118	30.6%		No	6,902	450	6.5%		No
Census Tract 1122.12	3,568	1,089	30.5%		No	3,407	263	7.7%		No
Census Tract 1122.13	5,091	2,129	41.8%	Yes		5,037	425	8.4%		No
Census Tract 1122.14	6,219	1,519	24.4%		No	6,219	851	13.7%		No
Census Tract 1224.03	2,296	1,818	79.2%	Yes		2,296	302	13.2%		No
Census Tract 1224.05	3,447	2,952	85.6%	Yes		3,380	476	14.1%		No
Census Tract 1224.06	4,997	4,936	98.8%	Yes		4,973	1,909	38.4%	Yes	
Census Tract 1225.01	4,832	4,665	96.5%	Yes		4,768	2,604	54.6%	Yes	
Census Tract 1226.01	5,886	2,368	40.2%	Yes		5,813	626	10.8%		No
Census Tract 1226.02	4,825	1,961	40.6%	Yes		4,635	1,053	22.7%		No
Census Tract 1226.03	5,692	2,142	37.6%	Yes		5,645	906	16.0%		No
Census Tract 1227.04	2,147	1,161	54.1%	Yes		2,112	265	12.5%		No
Census Tract 1227.05	3,123	1,491	47.7%	Yes		3,119	789	25.3%		No
Census Tract 1227.06	4,045	1,623	40.1%	Yes		4,035	1,048	26.0%		No
Census Tract 1228.02	4,143	1,597	38.5%	Yes		4,129	535	13.0%		No
Census Tract 1472	6,172	3,545	57.4%	Yes		6,154	1,260	20.5%		No

NEIGHBORHOOD/CENSUS TRACT	TOTAL POPULATION	MINORITY POPULATION	MINORITY RATE	MINORITY TRACT		PERSONS FOR WHOM POVERTY STATUS IS DETERMINED	PERSONS UP TO 1.99X POVERTY RATE	POVERTY RATE	LOW-INCOME TRACT	
				(YES)	(NO)				(YES)	(NO)
Census Tract 1473	8,218	5,704	69.4%	Yes		8,143	1,302	16.0%		No
Census Tract 1474.01	5,630	1,310	23.3%		No	5,580	486	8.7%		No
Census Tract 1474.02	3,284	364	11.1%		No	3,284	89	2.7%		No
Census Tract 1475.01	6,989	1,369	19.6%		No	6,962	920	13.2%		No
Census Tract 1475.02	6,233	433	6.9%		No	6,132	155	2.5%		No
Census Tract 1475.03	1,405	114	8.1%		No	1,405	37	2.6%		No
Census Tract 1476.01	2,238	262	11.7%		No	2,168	238	11.0%		No
Census Tract 1477.02	5,010	456	9.1%		No	5,000	794	15.9%		No
Census Tract 1352.04	4,642	274	5.9%		No	4,633	527	11.4%		No
Census Tract 1352.09	3,065	446	14.6%		No	3,065	229	7.5%		No
Census Tract 1353.01	3,692	476	12.9%		No	3,672	189	5.1%		No
Census Tract 1353.03	4,093	421	10.3%		No	4,074	394	9.7%		No
Census Tract 1353.04	3,340	199	6.0%		No	3,340	201	6.0%		No
Census Tract 1354.01	6,662	825	12.4%		No	6,448	521	8.1%		No
Census Tract 1354.03	4,546	1,046	23.0%		No	4,532	610	13.5%		No
Census Tract 1456.05	4,172	3,527	84.5%	Yes		3,982	1,124	28.2%	Yes	
Census Tract 1457.01	4,964	1,887	38.0%	Yes		4,922	1,263	25.7%		No
Census Tract 1457.02	7,209	5,939	82.4%	Yes		7,034	1,930	27.4%	Yes	
Census Tract 1457.03	4,210	3,011	71.5%	Yes		4,191	929	22.2%		No
Census Tract 1457.04	6,993	5,547	79.3%	Yes		6,926	1,142	16.5%		No
Census Tract 1458.03	4,944	1,258	25.4%		No	4,934	773	15.7%		No
Census Tract 1458.04	3,341	1,752	52.4%	Yes		3,281	580	17.7%		No
Census Tract 1458.05	5,703	1,485	26.0%		No	5,678	727	12.8%		No
Census Tract 1458.07	4,192	1,011	24.1%		No	4,192	309	7.4%		No
Census Tract 1458.08	3,001	804	26.8%		No	3,001	302	10.1%		No
Census Tract 1460.03	9,998	8,024	80.3%	Yes		9,838	1,882	19.1%		No
Census Tract 1461.02	2,848	2,378	83.5%	Yes		2,830	651	23.0%		No
Census Tract 1461.03	4,435	1,678	37.8%	Yes		4,422	764	17.3%		No
Census Tract 1461.05	6,454	5,411	83.8%	Yes		6,439	1,629	25.3%		No
Census Tract 1461.06	5,362	4,619	86.1%	Yes		5,143	1,335	26.0%		No

NEIGHBORHOOD/CENSUS TRACT	TOTAL POPULATION	MINORITY POPULATION	MINORITY RATE	MINORITY TRACT		PERSONS FOR WHOM POVERTY STATUS IS DETERMINED	PERSONS UP TO 1.99X POVERTY RATE	POVERTY RATE	LOW-INCOME TRACT	
				(YES)	(NO)				(YES)	(NO)
Census Tract 1462.01	5,623	5,021	89.3%	Yes		5,571	1,871	33.6%	Yes	
Census Tract 1462.02	4,205	3,842	91.4%	Yes		4,168	1,323	31.7%	Yes	
Census Tract 1462.03	4,923	3,893	79.1%	Yes		4,882	2,194	44.9%	Yes	
Census Tract 1462.04	6,720	5,820	86.6%	Yes		6,718	2,090	31.1%	Yes	
Census Tract 1462.05	2,363	286	12.1%		No	2,358	347	14.7%		No
Census Tract 1462.06	2,141	747	34.9%		No	2,141	344	16.1%		No
Census Tract 1463	2,241	1,072	47.8%	Yes		2,177	703	32.3%	Yes	
Census Tract 1464.02	3,883	760	19.6%		No	3,858	523	13.6%		No
Census Tract 1464.03	4,927	4,096	83.1%	Yes		4,858	1,875	38.6%	Yes	
Census Tract 1464.04	3,706	2,587	69.8%	Yes		3,676	1,282	34.9%	Yes	
Census Tract 1465	5,579	1,177	21.1%		No	5,529	456	8.2%		No
Census Tract 1466.04	4,430	1,471	33.2%		No	4,430	666	15.0%		No
Census Tract 1466.05	983	262	26.7%		No	983	88	9.0%		No
Census Tract 1466.06	6,908	892	12.9%		No	6,908	702	10.2%		No
Census Tract 1466.07	2,354	502	21.3%		No	2,341	385	16.4%		No
Census Tract 1476.02	4,746	327	6.9%		No	4,746	439	9.2%		No
Census Tract 1477.01	3,442	457	13.3%		No	3,195	291	9.1%		No
Census Tract 1478.03	3,126	157	5.0%		No	3,126	364	11.6%		No
Census Tract 1585.02	3,708	960	25.9%		No	3,667	929	25.3%		No
Census Tract 1585.06	2,595	404	15.6%		No	2,595	136	5.2%		No
Census Tract 1586.04	4,842	1,237	25.5%		No	4,783	661	13.8%		No
Census Tract 1586.08	4,123	1,779	43.1%	Yes		4,074	802	19.7%		No
Census Tract 1586.09	4,624	1,069	23.1%		No	4,619	656	14.2%		No
Census Tract 1478.02	3,738	268	7.2%		No	3,648	376	10.3%		No
Census Tract 1479.02	4,103	357	8.7%		No	4,103	331	8.1%		No
Census Tract 1595.1	194	94	48.5%	Yes		194	47	24.2%		No
Census Tract 1466.08	2,596	870	33.5%		No	2,596	527	20.3%		No
Census Tract 1466.11	3,233	888	27.5%		No	3,233	326	10.1%		No
Census Tract 1466.12	5,204	974	18.7%		No	5,202	387	7.4%		No
Census Tract 1466.13	3,961	897	22.6%		No	3,961	687	17.3%		No

NEIGHBORHOOD/CENSUS TRACT	TOTAL POPULATION	MINORITY POPULATION	MINORITY RATE	MINORITY TRACT		PERSONS FOR WHOM POVERTY STATUS IS DETERMINED	PERSONS UP TO 1.99X POVERTY RATE	POVERTY RATE	LOW-INCOME TRACT	
				(YES)	(NO)				(YES)	(NO)
Census Tract 1466.14	4,790	433	9.0%		No	4,770	329	6.9%		No
Census Tract 1466.15	4,431	863	19.5%		No	4,413	426	9.7%		No
Census Tract 1478.04	5,604	535	9.5%		No	5,456	605	11.1%		No
Census Tract 1479.01	4,299	778	18.1%		No	4,299	807	18.8%		No
Census Tract 1586.05	5,046	1,035	20.5%		No	5,046	654	13.0%		No
Census Tract 1586.06	4,912	1,023	20.8%		No	4,803	656	13.7%		No
Census Tract 1586.07	3,139	893	28.4%		No	3,105	461	14.8%		No
Census Tract 1587.07	1,836	527	28.7%		No	1,836	175	9.5%		No
Census Tract 1587.11	5,410	1,105	20.4%		No	5,410	1,110	20.5%		No
Census Tract 1587.12	7,844	3,302	42.1%	Yes		7,516	1,916	25.5%		No
Census Tract 1588.02	4,942	531	10.7%		No	4,923	256	5.2%		No
Census Tract 1588.03	6,360	1,563	24.6%		No	6,339	501	7.9%		No
Census Tract 1588.04	7,657	2,343	30.6%		No	7,638	1,311	17.2%		No
Census Tract 1589	7,797	3,467	44.5%	Yes		7,788	2,284	29.3%	Yes	
Census Tract 1590	4,587	1,502	32.7%		No	4,583	1,131	24.7%		No
Census Tract 1591.02	6,330	2,196	34.7%		No	6,068	1,469	24.2%		No
Census Tract 1591.03	5,820	4,460	76.6%	Yes		5,565	2,368	42.6%	Yes	
Census Tract 1591.05	7,487	2,477	33.1%		No	7,477	1,590	21.3%		No
Census Tract 1591.06	6,597	2,799	42.4%	Yes		5,755	1,080	18.8%		No
Census Tract 1591.07	3,658	860	23.5%		No	3,628	809	22.3%		No
Census Tract 1591.08	7,494	2,802	37.4%	Yes		7,494	609	8.1%		No
Census Tract 1592.01	2,769	589	21.3%		No	2,769	461	16.6%		No
Census Tract 1592.03	5,586	481	8.6%		No	5,563	711	12.8%		No
Census Tract 1592.04	4,251	1,301	30.6%		No	4,035	758	18.8%		No
Census Tract 1593	2,041	154	7.5%		No	2,041	232	11.4%		No
Census Tract 1101.02	4,932	733	14.9%		No	4,861	259	5.3%		No
Census Tract 1102	5,037	506	10.0%		No	5,037	557	11.1%		No
Census Tract 1109.01	2,777	366	13.2%		No	2,777	312	11.2%		No
Census Tract 1109.02	4,474	2,742	61.3%	Yes		4,461	1,679	37.6%	Yes	
Census Tract 1103	5,031	407	8.1%		No	5,030	506	10.1%		No

NEIGHBORHOOD/CENSUS TRACT	TOTAL POPULATION	MINORITY POPULATION	MINORITY RATE	MINORITY TRACT		PERSONS FOR WHOM POVERTY STATUS IS DETERMINED	PERSONS UP TO 1.99X POVERTY RATE	POVERTY RATE	LOW-INCOME TRACT	
				(YES)	(NO)				(YES)	(NO)
Census Tract 1104.01	2,219	95	4.3%		No	2,219	178	8.0%		No
Census Tract 1104.02	3,221	195	6.1%		No	3,221	183	5.7%		No
Census Tract 1105.01	2,937	432	14.7%		No	2,937	286	9.7%		No
Census Tract 1105.02	2,783	191	6.9%		No	2,783	136	4.9%		No
Census Tract 1106	7,328	587	8.0%		No	7,328	937	12.8%		No
Census Tract 1108.01	1,948	84	4.3%		No	1,941	197	10.1%		No
Census Tract 1110.01	2,011	368	18.3%		No	1,936	211	10.9%		No
Census Tract 1110.02	5,432	3,285	60.5%	Yes		5,371	2,117	39.4%	Yes	
Census Tract 1113	4,445	347	7.8%		No	4,402	496	11.3%		No
Census Tract 1114.01	1,368	286	20.9%		No	1,327	141	10.6%		No
Census Tract 1115.03	4,479	895	20.0%		No	4,479	668	14.9%		No
Census Tract 1115.04	1,554	296	19.0%		No	1,541	90	5.8%		No
Census Tract 1115.05	7,130	3,444	48.3%	Yes		6,776	1,401	20.7%		No
Census Tract 1117.03	3,015	328	10.9%		No	3,015	223	7.4%		No
Census Tract 1117.04	3,466	340	9.8%		No	3,466	295	8.5%		No
Census Tract 1118.02	2,911	437	15.0%		No	2,891	159	5.5%		No
Census Tract 1118.03	2,914	426	14.6%		No	2,912	219	7.5%		No
Census Tract 1118.04	2,505	282	11.3%		No	2,505	154	6.1%		No
Census Tract 1347.02	5,495	704	12.8%		No	5,495	800	14.6%		No
Census Tract 1347.03	3,719	169	4.5%		No	3,719	320	8.6%		No
Census Tract 1351.01	4,238	1,029	24.3%		No	4,238	240	5.7%		No
Census Tract 1351.02	4,535	655	14.4%		No	4,535	540	11.9%		No
Census Tract 1351.03	5,014	321	6.4%		No	4,985	233	4.7%		No
Census Tract 1108.03	6,056	756	12.5%		No	5,880	405	6.9%		No
Census Tract 1116.01	4,403	475	10.8%		No	4,376	680	15.5%		No
Census Tract 1116.02	2,605	125	4.8%		No	2,602	277	10.6%		No
Census Tract 1117.01	5,937	802	13.5%		No	5,918	1,030	17.4%		No
Census Tract 1118.01	6,314	1,344	21.3%		No	6,314	569	9.0%		No
Census Tract 1347.04	2,528	256	10.1%		No	2,319	245	10.6%		No
Census Tract 1349.02	4,738	315	6.6%		No	4,408	326	7.4%		No

NEIGHBORHOOD/CENSUS TRACT	TOTAL POPULATION	MINORITY POPULATION	MINORITY RATE	MINORITY TRACT		PERSONS FOR WHOM POVERTY STATUS IS DETERMINED	PERSONS UP TO 1.99X POVERTY RATE	POVERTY RATE	LOW-INCOME TRACT	
				(YES)	(NO)				(YES)	(NO)
Census Tract 1349.03	1,268	145	11.4%		No	1,268	97	7.6%		No
Census Tract 1349.04	6,106	959	15.7%		No	5,992	579	9.7%		No
Census Tract 1349.06	5,692	685	12.0%		No	5,531	1,036	18.7%		No
Census Tract 1349.07	4,169	632	15.2%		No	4,169	653	15.7%		No
Census Tract 1351.04	5,502	415	7.5%		No	5,416	528	9.7%		No
Census Tract 1350.02	5,510	954	17.3%		No	5,508	446	8.1%		No
Census Tract 1350.03	4,787	557	11.6%		No	4,787	619	12.9%		No
Census Tract 1350.05	3,374	377	11.2%		No	2,951	470	15.9%		No
Census Tract 1354.02	6,631	1,100	16.6%		No	6,610	413	6.2%		No
Census Tract 1580.02	5,732	868	15.1%		No	5,725	399	7.0%		No
Census Tract 1580.06	5,886	1,257	21.4%		No	5,861	594	10.1%		No
Census Tract 1580.07	8,943	6,266	70.1%	Yes		49	-	0.0%		No
Census Tract 1580.09	2,423	350	14.4%		No	2,381	263	11.0%		No
Census Tract 1580.1	3,231	500	15.5%		No	3,231	129	4.0%		No
Census Tract 1581.03	4,577	1,838	40.2%	Yes		4,540	1,180	26.0%		No
Census Tract 1581.07	4,073	794	19.5%		No	4,073	762	18.7%		No
Census Tract 1581.08	2,705	1,021	37.7%	Yes		2,705	313	11.6%		No
Census Tract 1582.03	1,561	368	23.6%		No	1,561	54	3.5%		No
Census Tract 1585.05	4,432	950	21.4%		No	4,432	346	7.8%		No
Census Tract 1585.11	6,554	1,907	29.1%		No	6,554	582	8.9%		No
Census Tract 1585.12	3,666	401	10.9%		No	3,653	510	14.0%		No
Census Tract 1580.11	4,574	1,039	22.7%		No	4,520	470	10.4%		No
Census Tract 1581.02	4,431	1,387	31.3%		No	4,284	773	18.0%		No
Census Tract 1581.04	5,250	1,121	21.4%		No	5,227	482	9.2%		No
Census Tract 1581.1	3,379	732	21.7%		No	3,379	261	7.7%		No
Census Tract 1581.11	3,205	882	27.5%		No	3,184	503	15.8%		No
Census Tract 1581.12	4,479	1,300	29.0%		No	4,479	771	17.2%		No
Census Tract 1581.14	3,868	639	16.5%		No	3,868	223	5.8%		No
Census Tract 1581.15	6,765	1,639	24.2%		No	6,711	847	12.6%		No
Census Tract 1581.16	2,033	473	23.3%		No	2,003	275	13.7%		No

NEIGHBORHOOD/CENSUS TRACT	TOTAL POPULATION	MINORITY POPULATION	MINORITY RATE	MINORITY TRACT		PERSONS FOR WHOM POVERTY STATUS IS DETERMINED	PERSONS UP TO 1.99X POVERTY RATE	POVERTY RATE	LOW-INCOME TRACT	
				(YES)	(NO)				(YES)	(NO)
Census Tract 1582.02	7,397	1,833	24.8%		No	7,371	1,428	19.4%		No
Census Tract 1582.05	1,769	205	11.6%		No	1,769	158	8.9%		No
Census Tract 1582.06	4,088	816	20.0%		No	3,825	538	14.1%		No
Census Tract 1583.06	5,957	824	13.8%		No	5,957	358	6.0%		No
Census Tract 1583.08	8,896	3,933	44.2%	Yes		8,873	1,620	18.3%		No
Census Tract 1583.09	4,746	1,868	39.4%	Yes		4,729	1,002	21.2%		No
Census Tract 1583.1	4,413	775	17.6%		No	4,174	828	19.8%		No
Census Tract 1583.15	4,460	1,758	39.4%	Yes		4,460	396	8.9%		No
Census Tract 1583.19	3,684	1,215	33.0%		No	3,498	702	20.1%		No
Census Tract 1583.2	6,802	1,384	20.3%		No	6,790	782	11.5%		No
Census Tract 1583.21	10,224	3,376	33.0%		No	10,183	1,616	15.9%		No
Census Tract 1583.22	1,856	299	16.1%		No	1,856	102	5.5%		No
Census Tract 1583.23	6,742	824	12.2%		No	6,742	737	10.9%		No
Census Tract 1584.01	1,286	181	14.1%		No	1,261	247	19.6%		No
Census Tract 1584.03	2,286	653	28.6%		No	2,286	332	14.5%		No
Census Tract 1585.07	4,203	1,150	27.4%		No	4,196	511	12.2%		No
Census Tract 1585.08	6,364	1,527	24.0%		No	6,351	686	10.8%		No
Census Tract 1585.09	4,959	1,499	30.2%		No	4,959	1,295	26.1%		No
Census Tract 1585.1	7,218	2,102	29.1%		No	7,200	906	12.6%		No
Census Tract 1587.04	8,362	4,271	51.1%	Yes		8,362	1,918	22.9%		No
Census Tract 1587.05	3,596	2,791	77.6%	Yes		3,574	1,009	28.2%	Yes	
Census Tract 1587.08	3,529	1,386	39.3%	Yes		3,517	690	19.6%		No
Census Tract 1582.07	4,548	760	16.7%		No	4,546	201	4.4%		No
Census Tract 1583.04	6,793	875	12.9%		No	6,793	260	3.8%		No
Census Tract 1583.17	6,193	738	11.9%		No	6,193	805	13.0%		No
Census Tract 1583.18	4,316	543	12.6%		No	4,316	306	7.1%		No
Census Tract 1584.07	5,750	911	15.8%		No	5,750	728	12.7%		No
Census Tract 1594.06	4,885	1,387	28.4%		No	4,786	694	14.5%		No
Census Tract 1594.04	6,893	2,535	36.8%	Yes		6,867	1,099	16.0%		No
Census Tract 1594.07	6,744	1,931	28.6%		No	6,744	748	11.1%		No



NEIGHBORHOOD/CENSUS TRACT	TOTAL POPULATION	MINORITY POPULATION	MINORITY RATE	MINORITY TRACT		PERSONS FOR WHOM POVERTY STATUS IS DETERMINED	PERSONS UP TO 1.99X POVERTY RATE	POVERTY RATE	LOW-INCOME TRACT	
				(YES)	(NO)				(YES)	(NO)
Census Tract 1594.08	5,024	2,131	42.4%	Yes		4,775	1,410	29.5%	Yes	
Census Tract 1594.11	3,434	607	17.7%		No	3,434	559	16.3%		No
Census Tract 1595.05	7,671	2,002	26.1%		No	7,671	2,231	29.1%	Yes	
Census Tract 1595.06	9,144	3,348	36.6%	Yes		9,144	2,898	31.7%	Yes	
Census Tract 1595.08	6,880	1,478	21.5%		No	6,844	2,162	31.6%	Yes	
Census Tract 1595.09	3,513	1,352	38.5%	Yes		3,513	1,007	28.7%	Yes	
Census Tract 1595.11	7,784	3,539	45.5%	Yes		7,784	1,770	22.7%		No
Census Tract 1595.12	2,217	590	26.6%		No	2,217	486	21.9%		No
Census Tract 1596.01	6,188	696	11.2%		No	6,151	550	8.9%		No
Census Tract 1596.02	4,262	264	6.2%		No	4,236	490	11.6%		No
Census Tract 1905.02	2,558	651	25.4%		No	2,558	352	13.8%		No
Census Tract 1905.03	2,700	385	14.3%		No	2,700	451	16.7%		No
Census Tract 1905.04	1,736	105	6.0%		No	1,736	146	8.4%		No
Census Tract 1906.01	4,521	722	16.0%		No	4,447	728	16.4%		No
Census Tract 1594.1	7,509	1,563	20.8%		No	7,509	1,492	19.9%		No
Census Tract 1697.04	6,827	1,412	20.7%		No	6,703	1,774	26.5%		No
Census Tract 1584.02	4,342	596	13.7%		No	4,342	449	10.3%		No
Census Tract 1584.05	5,308	923	17.4%		No	5,293	679	12.8%		No
Census Tract 1584.08	3,797	498	13.1%		No	3,768	327	8.7%		No
Census Tract 1584.09	3,633	887	24.4%		No	3,633	864	23.8%		No
Census Tract 1584.1	3,000	190	6.3%		No	3,000	681	22.7%		No
Census Tract 1587.09	2,717	348	12.8%		No	2,717	400	14.7%		No
Census Tract 1587.1	3,859	1,320	34.2%		No	3,814	776	20.3%		No
Census Tract 1594.12	7,523	1,623	21.6%		No	7,453	1,336	17.9%		No
Census Tract 1697.01	7,733	624	8.1%		No	7,619	755	9.9%		No
Census Tract 1697.03	1,731	207	12.0%		No	1,731	275	15.9%		No
Census Tract 1698	6,388	3,661	57.3%	Yes		6,388	2,447	38.3%	Yes	
Census Tract 1699.01	6,487	2,853	44.0%	Yes		6,276	1,460	23.3%		No
Census Tract 1699.02	4,383	542	12.4%		No	4,383	431	9.8%		No
Census Tract 1904.01	8,997	6,119	68.0%	Yes		7,238	1,571	21.7%		No

NEIGHBORHOOD/CENSUS TRACT	TOTAL POPULATION	MINORITY POPULATION	MINORITY RATE	MINORITY TRACT		PERSONS FOR WHOM POVERTY STATUS IS DETERMINED	PERSONS UP TO 1.99X POVERTY RATE	POVERTY RATE	LOW-INCOME TRACT	
				(YES)	(NO)				(YES)	(NO)
Census Tract 1904.02	2,539	427	16.8%		No	2,394	328	13.7%		No
Census Tract 1700.01	5,646	433	7.7%		No	5,646	417	7.4%		No
Census Tract 1700.02	4,262	241	5.7%		No	4,262	487	11.4%		No
Census Tract 1904.03	4,382	1,576	36.0%	Yes		4,382	1,037	23.7%		No
Census Tract 1906.03	4,904	2,162	44.1%	Yes		4,893	1,247	25.5%		No
Census Tract 1906.04	4,457	1,106	24.8%		No	4,439	838	18.9%		No
Census Tract 1907.05	3,478	1,330	38.2%	Yes		3,303	878	26.6%		No
Census Tract 1907.04	3,081	1,027	33.3%		No	3,081	554	18.0%		No
Census Tract 1907.06	4,365	722	16.5%		No	4,346	1,091	25.1%		No
Census Tract 1907.07	5,293	1,162	22.0%		No	5,233	778	14.9%		No
Census Tract 1907.08	1,813	131	7.2%		No	1,805	246	13.6%		No
Census Tract 1908	3,285	713	21.7%		No	3,027	391	12.9%		No
Census Tract 1701.01	2,082	794	38.1%	Yes		1,964	849	43.2%	Yes	
Census Tract 1702.01	5,904	800	13.6%		No	5,904	1,237	21.0%		No
Census Tract 1803	2,793	404	14.5%		No	2,761	121	4.4%		No
Census Tract 2009.01	869	136	15.7%		No	865	167	19.3%		No
Census Tract 2009.02	7,046	1,852	26.3%		No	7,011	1,334	19.0%		No
Census Tract 2010.03	3,316	1,426	43.0%	Yes		3,303	398	12.0%		No
Census Tract 2010.04	3,685	484	13.1%		No	3,650	390	10.7%		No
Census Tract 1470.04	139	1	0.7%		No	133	13	9.8%		No
Census Tract 1101.01	3,677	343	9.3%		No	3,662	174	4.8%		No
Census Tract 1350.04	3,056	543	17.8%		No	3,051	315	10.3%		No
Census Tract 1580.01	4,020	579	14.4%		No	4,018	321	8.0%		No
Census Tract 1702.02	4,242	671	15.8%		No	4,099	789	19.2%		No
Census Tract 2010.01	7,036	2,563	36.4%	Yes		7,036	2,122	30.2%	Yes	
<b>TOTAL Suffolk County</b>	<b>1,483,832</b>	<b>481,242</b>	<b>32.4%</b>	<b>91</b>	<b>231</b>	<b>1,456,653</b>	<b>242,595</b>	<b>16.7%</b>	<b>35</b>	<b>287</b>

Table 17C-29

Environmental Justice Populations: Westchester County, NY

NEIGHBORHOOD/CENSUS TRACT	TOTAL POPULATION	MINORITY POPULATION	MINORITY RATE	MINORITY TRACT		PERSONS FOR WHOM POVERTY STATUS IS DETERMINED	PERSONS UP TO 1.99X POVERTY RATE	POVERTY RATE	LOW-INCOME TRACT	
				(YES)	(NO)				(YES)	(NO)
<b>Westchester County, New York</b>										
Census Tract 146.04	4,438	894	20.1%		No	4,438	745	16.8%		No
Census Tract 9840	439	176	40.1%		No	278	131	47.1%	Yes	
Census Tract 22.02	4,812	1,014	21.1%		No	4,812	691	14.4%		No
Census Tract 28	2,222	2,194	98.7%	Yes		2,212	659	29.8%	Yes	
Census Tract 29	3,798	3,782	99.6%	Yes		3,786	1,651	43.6%	Yes	
Census Tract 36	3,512	2,862	81.5%	Yes		3,495	1,590	45.5%	Yes	
Census Tract 1.01	4,017	3,970	98.8%	Yes		3,945	2,195	55.6%	Yes	
Census Tract 1.03	5,114	4,664	91.2%	Yes		5,107	3,446	67.5%	Yes	
Census Tract 2.01	7,936	7,454	93.9%	Yes		7,878	3,976	50.5%	Yes	
Census Tract 2.03	3,157	2,222	70.4%	Yes		3,079	615	20.0%		No
Census Tract 3	4,223	3,888	92.1%	Yes		4,019	2,123	52.8%	Yes	
Census Tract 4.01	4,191	3,600	85.9%	Yes		4,173	1,588	38.1%	Yes	
Census Tract 4.02	5,628	5,297	94.1%	Yes		5,607	2,317	41.3%	Yes	
Census Tract 5	4,681	4,497	96.1%	Yes		4,666	2,883	61.8%	Yes	
Census Tract 6	6,994	6,021	86.1%	Yes		6,585	3,117	47.3%	Yes	
Census Tract 10	1,786	1,696	95.0%	Yes		1,766	1,271	72.0%	Yes	
Census Tract 11.01	3,445	3,129	90.8%	Yes		3,445	2,424	70.4%	Yes	
Census Tract 11.02	5,608	4,502	80.3%	Yes		5,608	3,097	55.2%	Yes	
Census Tract 12	4,146	3,612	87.1%	Yes		4,119	2,494	60.5%	Yes	
Census Tract 13.01	3,883	2,730	70.3%	Yes		3,860	1,149	29.8%	Yes	
Census Tract 13.02	3,939	3,438	87.3%	Yes		3,939	1,808	45.9%	Yes	
Census Tract 13.03	7,745	7,050	91.0%	Yes		7,713	3,791	49.2%	Yes	
Census Tract 14.01	3,926	1,779	45.3%		No	3,926	747	19.0%		No
Census Tract 14.02	1,697	562	33.1%		No	1,697	171	10.1%		No
Census Tract 14.03	3,444	1,772	51.5%	Yes		3,388	978	28.9%	Yes	
Census Tract 15.02	3,021	815	27.0%		No	3,021	803	26.6%		No
Census Tract 15.03	2,757	551	20.0%		No	2,739	370	13.5%		No

NEIGHBORHOOD/CENSUS TRACT	TOTAL POPULATION	MINORITY POPULATION	MINORITY RATE	MINORITY TRACT		PERSONS FOR WHOM POVERTY STATUS IS DETERMINED	PERSONS UP TO 1.99X POVERTY RATE	POVERTY RATE	LOW-INCOME TRACT	
				(YES)	(NO)				(YES)	(NO)
Census Tract 15.04	5,552	2,603	46.9%		No	5,478	1,376	25.1%		No
Census Tract 15.05	2,102	1,308	62.2%	Yes		2,102	305	14.5%		No
Census Tract 16	3,561	2,185	61.4%	Yes		3,547	1,156	32.6%	Yes	
Census Tract 22.04	4,989	1,797	36.0%		No	3,866	617	16.0%		No
Census Tract 23	4,304	1,618	37.6%		No	4,294	1,007	23.5%		No
Census Tract 24.01	1,846	894	48.4%		No	1,846	377	20.4%		No
Census Tract 24.02	3,383	1,817	53.7%	Yes		3,383	471	13.9%		No
Census Tract 24.03	5,241	3,121	59.5%	Yes		5,241	1,235	23.6%		No
Census Tract 24.04	3,242	1,566	48.3%		No	3,242	554	17.1%		No
Census Tract 24.05	3,488	1,528	43.8%		No	3,481	509	14.6%		No
Census Tract 30	2,995	2,922	97.6%	Yes		2,982	715	24.0%		No
Census Tract 35	1,805	1,609	89.1%	Yes		1,805	976	54.1%	Yes	
Census Tract 37	3,404	2,668	78.4%	Yes		3,404	1,247	36.6%	Yes	
Census Tract 38	2,675	1,424	53.2%	Yes		2,675	556	20.8%		No
Census Tract 1.04	716	559	78.1%	Yes		716	24	3.4%		No
Census Tract 2.02	4,067	2,905	71.4%	Yes		4,067	1,287	31.6%	Yes	
Census Tract 26	4,462	4,268	95.7%	Yes		4,438	890	20.1%		No
Census Tract 55	5,569	1,357	24.4%		No	5,566	298	5.4%		No
Census Tract 56	-	-	0.0%		No	-	-	0.0%		No
Census Tract 57.01	6,730	3,558	52.9%	Yes		6,338	1,190	18.8%		No
Census Tract 27	4,154	4,109	98.9%	Yes		4,142	942	22.7%		No
Census Tract 31	3,081	3,069	99.6%	Yes		3,049	1,875	61.5%	Yes	
Census Tract 32	2,508	2,491	99.3%	Yes		2,501	1,120	44.8%	Yes	
Census Tract 33	3,144	3,084	98.1%	Yes		3,144	1,061	33.7%	Yes	
Census Tract 34	4,839	4,724	97.6%	Yes		4,839	920	19.0%		No
Census Tract 39	3,703	2,126	57.4%	Yes		3,703	602	16.3%		No
Census Tract 40	6,156	4,952	80.4%	Yes		5,948	1,533	25.8%		No
Census Tract 41	4,415	4,133	93.6%	Yes		4,385	1,088	24.8%		No
Census Tract 42	4,414	3,246	73.5%	Yes		4,414	957	21.7%		No
Census Tract 43	1,836	922	50.2%	Yes		1,405	249	17.7%		No

NEIGHBORHOOD/CENSUS TRACT	TOTAL POPULATION	MINORITY POPULATION	MINORITY RATE	MINORITY TRACT		PERSONS FOR WHOM POVERTY STATUS IS DETERMINED	PERSONS UP TO 1.99X POVERTY RATE	POVERTY RATE	LOW-INCOME TRACT	
				(YES)	(NO)				(YES)	(NO)
Census Tract 44	3,348	1,590	47.5%		No	3,277	231	7.0%		No
Census Tract 45	1,425	764	53.6%	Yes		1,408	157	11.2%		No
Census Tract 46	2,958	676	22.9%		No	2,933	399	13.6%		No
Census Tract 47	3,451	451	13.1%		No	3,198	162	5.1%		No
Census Tract 52	4,780	529	11.1%		No	4,780	277	5.8%		No
Census Tract 53	5,222	2,376	45.5%		No	5,222	565	10.8%		No
Census Tract 54	1,719	455	26.5%		No	1,719	130	7.6%		No
Census Tract 57.02	3,077	1,745	56.7%	Yes		2,527	599	23.7%		No
Census Tract 58	4,929	3,836	77.8%	Yes		4,929	2,311	46.9%	Yes	
Census Tract 59.01	5,254	3,530	67.2%	Yes		4,746	1,550	32.7%	Yes	
Census Tract 59.02	5,319	2,809	52.8%	Yes		5,319	241	4.5%		No
Census Tract 60	4,175	2,548	61.0%	Yes		4,175	686	16.4%		No
Census Tract 61	4,713	3,760	79.8%	Yes		4,713	1,751	37.2%	Yes	
Census Tract 62	5,428	4,178	77.0%	Yes		5,302	2,262	42.7%	Yes	
Census Tract 63	6,378	5,202	81.6%	Yes		5,969	2,593	43.4%	Yes	
Census Tract 64	5,958	5,029	84.4%	Yes		5,958	2,113	35.5%	Yes	
Census Tract 65	4,908	2,997	61.1%	Yes		4,776	1,694	35.5%	Yes	
Census Tract 66	6,203	1,983	32.0%		No	5,341	567	10.6%		No
Census Tract 67	5,226	1,396	26.7%		No	5,219	165	3.2%		No
Census Tract 70	5,733	880	15.3%		No	5,697	321	5.6%		No
Census Tract 71	6,096	1,247	20.5%		No	6,096	333	5.5%		No
Census Tract 21.04	4,973	2,406	48.4%		No	4,973	705	14.2%		No
Census Tract 7.01	3,576	1,755	49.1%		No	3,455	876	25.4%		No
Census Tract 8.01	6,439	3,466	53.8%	Yes		6,439	1,601	24.9%		No
Census Tract 8.02	2,530	1,383	54.7%	Yes		2,530	934	36.9%	Yes	
Census Tract 8.03	4,919	2,660	54.1%	Yes		4,919	1,367	27.8%	Yes	
Census Tract 9	3,071	1,765	57.5%	Yes		2,937	746	25.4%		No
Census Tract 17	6,732	2,191	32.5%		No	6,732	1,961	29.1%	Yes	
Census Tract 18	1,814	1,641	90.5%	Yes		1,814	454	25.0%		No
Census Tract 19	1,566	647	41.3%		No	1,563	200	12.8%		No

NEIGHBORHOOD/CENSUS TRACT	TOTAL POPULATION	MINORITY POPULATION	MINORITY RATE	MINORITY TRACT		PERSONS FOR WHOM POVERTY STATUS IS DETERMINED	PERSONS UP TO 1.99X POVERTY RATE	POVERTY RATE	LOW-INCOME TRACT	
				(YES)	(NO)				(YES)	(NO)
Census Tract 20	4,260	1,686	39.6%		No	4,260	243	5.7%		No
Census Tract 22.03	1,802	812	45.1%		No	1,790	608	34.0%	Yes	
Census Tract 102	4,698	765	16.3%		No	4,601	212	4.6%		No
Census Tract 103	3,223	682	21.2%		No	2,873	445	15.5%		No
Census Tract 104	4,119	1,446	35.1%		No	3,391	355	10.5%		No
Census Tract 105	6,951	1,796	25.8%		No	6,678	463	6.9%		No
Census Tract 106	4,512	1,366	30.3%		No	4,512	323	7.2%		No
Census Tract 107.01	6,273	1,842	29.4%		No	6,167	330	5.4%		No
Census Tract 113	6,529	1,043	16.0%		No	6,442	575	8.9%		No
Census Tract 21.01	3,976	1,837	46.2%		No	3,976	443	11.1%		No
Census Tract 21.03	3,076	599	19.5%		No	3,076	126	4.1%		No
Census Tract 21.05	1,658	545	32.9%		No	1,631	115	7.1%		No
Census Tract 21.06	2,553	2,159	84.6%	Yes		2,529	719	28.4%	Yes	
Census Tract 21.07	1,726	1,160	67.2%	Yes		1,668	597	35.8%	Yes	
Census Tract 22.01	2,381	795	33.4%		No	2,381	217	9.1%		No
Census Tract 48	6,584	2,035	30.9%		No	6,567	838	12.8%		No
Census Tract 49	3,060	757	24.7%		No	3,060	401	13.1%		No
Census Tract 50.01	3,836	1,278	33.3%		No	3,817	393	10.3%		No
Census Tract 50.02	4,459	685	15.4%		No	4,459	314	7.0%		No
Census Tract 51	3,855	708	18.4%		No	3,855	534	13.9%		No
Census Tract 68.01	5,237	922	17.6%		No	5,218	583	11.2%		No
Census Tract 68.02	5,532	1,127	20.4%		No	5,532	170	3.1%		No
Census Tract 69	6,390	1,035	16.2%		No	6,390	205	3.2%		No
Census Tract 88	3,912	2,112	54.0%	Yes		3,881	1,333	34.3%	Yes	
Census Tract 89.01	5,854	2,715	46.4%		No	5,750	1,339	23.3%		No
Census Tract 89.02	4,034	2,643	65.5%	Yes		4,026	1,156	28.7%	Yes	
Census Tract 90	4,163	2,654	63.8%	Yes		3,983	949	23.8%		No
Census Tract 91	6,085	4,614	75.8%	Yes		6,054	1,852	30.6%	Yes	
Census Tract 92	7,279	5,426	74.5%	Yes		7,017	2,030	28.9%	Yes	
Census Tract 93	2,968	2,320	78.2%	Yes		2,953	1,672	56.6%	Yes	

NEIGHBORHOOD/CENSUS TRACT	TOTAL POPULATION	MINORITY POPULATION	MINORITY RATE	MINORITY TRACT		PERSONS FOR WHOM POVERTY STATUS IS DETERMINED	PERSONS UP TO 1.99X POVERTY RATE	POVERTY RATE	LOW-INCOME TRACT	
				(YES)	(NO)				(YES)	(NO)
Census Tract 94	3,866	2,736	70.8%	Yes		3,731	1,302	34.9%	Yes	
Census Tract 95	5,538	2,967	53.6%	Yes		5,526	1,182	21.4%		No
Census Tract 96	4,419	976	22.1%		No	4,409	335	7.6%		No
Census Tract 97.01	3,021	590	19.5%		No	3,021	188	6.2%		No
Census Tract 98	4,545	1,062	23.4%		No	4,545	320	7.0%		No
Census Tract 99	3,012	622	20.7%		No	3,012	223	7.4%		No
Census Tract 100	5,643	1,281	22.7%		No	5,643	131	2.3%		No
Census Tract 101	4,637	1,605	34.6%		No	4,637	299	6.4%		No
Census Tract 107.02	5,106	1,889	37.0%		No	5,079	562	11.1%		No
Census Tract 108.01	2,999	972	32.4%		No	2,976	360	12.1%		No
Census Tract 108.03	3,519	1,504	42.7%		No	3,519	504	14.3%		No
Census Tract 108.04	2,726	1,237	45.4%		No	2,719	162	6.0%		No
Census Tract 109.02	5,732	3,697	64.5%	Yes		5,661	907	16.0%		No
Census Tract 109.03	5,257	4,302	81.8%	Yes		5,132	1,284	25.0%		No
Census Tract 111.02	2,839	1,035	36.5%		No	2,835	178	6.3%		No
Census Tract 72	6,622	2,032	30.7%		No	6,322	1,600	25.3%		No
Census Tract 75	4,727	855	18.1%		No	4,651	494	10.6%		No
Census Tract 76	5,809	591	10.2%		No	5,809	264	4.5%		No
Census Tract 77	5,284	1,265	23.9%		No	5,210	463	8.9%		No
Census Tract 79	7,693	5,953	77.4%	Yes		7,534	2,874	38.1%	Yes	
Census Tract 82	7,571	3,356	44.3%		No	7,571	1,128	14.9%		No
Census Tract 83.01	2,986	1,530	51.2%	Yes		2,986	154	5.2%		No
Census Tract 83.02	6,501	882	13.6%		No	6,414	354	5.5%		No
Census Tract 84.04	5,191	1,790	34.5%		No	5,129	839	16.4%		No
Census Tract 85	3,374	313	9.3%		No	3,374	107	3.2%		No
Census Tract 9850	2,360	971	41.1%		No	-	-	0.0%		No
Census Tract 73	4,829	2,333	48.3%		No	4,829	1,276	26.4%		No
Census Tract 74.01	4,707	1,910	40.6%		No	4,707	625	13.3%		No
Census Tract 74.02	3,059	498	16.3%		No	3,059	209	6.8%		No
Census Tract 84.01	2,080	359	17.3%		No	2,080	93	4.5%		No

NEIGHBORHOOD/CENSUS TRACT	TOTAL POPULATION	MINORITY POPULATION	MINORITY RATE	MINORITY TRACT		PERSONS FOR WHOM POVERTY STATUS IS DETERMINED	PERSONS UP TO 1.99X POVERTY RATE	POVERTY RATE	LOW-INCOME TRACT	
				(YES)	(NO)				(YES)	(NO)
Census Tract 84.03	4,146	1,259	30.4%		No	4,133	757	18.3%		No
Census Tract 86.02	5,609	1,361	24.3%		No	4,332	414	9.6%		No
Census Tract 87	5,375	1,702	31.7%		No	5,309	729	13.7%		No
Census Tract 97.02	2,850	703	24.7%		No	2,810	859	30.6%	Yes	
Census Tract 97.03	4,148	711	17.1%		No	4,148	367	8.8%		No
Census Tract 78	4,616	3,673	79.6%	Yes		4,616	1,762	38.2%	Yes	
Census Tract 80	5,217	4,480	85.9%	Yes		5,183	2,312	44.6%	Yes	
Census Tract 81	4,245	2,889	68.1%	Yes		4,245	866	20.4%		No
Census Tract 109.01	2,160	942	43.6%		No	1,998	223	11.2%		No
Census Tract 110	2,663	1,891	71.0%	Yes		2,646	394	14.9%		No
Census Tract 111.01	6,268	3,133	50.0%		No	6,222	509	8.2%		No
Census Tract 112	4,372	3,479	79.6%	Yes		4,328	914	21.1%		No
Census Tract 118	5,704	989	17.3%		No	5,052	86	1.7%		No
Census Tract 119.02	4,808	1,280	26.6%		No	4,800	625	13.0%		No
Census Tract 120	4,628	926	20.0%		No	4,402	551	12.5%		No
Census Tract 121.01	5,657	762	13.5%		No	5,657	204	3.6%		No
Census Tract 121.02	4,729	1,119	23.7%		No	4,698	427	9.1%		No
Census Tract 122	7,221	2,107	29.2%		No	6,875	979	14.2%		No
Census Tract 123.01	2,633	1,189	45.2%		No	2,558	184	7.2%		No
Census Tract 132.02	3,018	433	14.3%		No	3,018	346	11.5%		No
Census Tract 9810	2,181	1,531	70.2%	Yes		1,048	814	77.7%	Yes	
Census Tract 114	5,758	1,666	28.9%		No	5,645	457	8.1%		No
Census Tract 115	5,678	2,888	50.9%	Yes		5,566	1,596	28.7%	Yes	
Census Tract 116	6,779	4,631	68.3%	Yes		6,647	2,528	38.0%	Yes	
Census Tract 117	3,263	983	30.1%		No	3,263	553	16.9%		No
Census Tract 132.01	4,017	875	21.8%		No	3,625	124	3.4%		No
Census Tract 133.04	4,957	3,746	75.6%	Yes		4,907	1,606	32.7%	Yes	
Census Tract 9820	1,723	1,444	83.8%	Yes		-	-	0.0%		No
Census Tract 131.03	5,332	703	13.2%		No	5,280	261	4.9%		No
Census Tract 131.04	6,134	1,054	17.2%		No	6,093	417	6.8%		No



NEIGHBORHOOD/CENSUS TRACT	TOTAL POPULATION	MINORITY POPULATION	MINORITY RATE	MINORITY TRACT		PERSONS FOR WHOM POVERTY STATUS IS DETERMINED	PERSONS UP TO 1.99X POVERTY RATE	POVERTY RATE	LOW-INCOME TRACT	
				(YES)	(NO)				(YES)	(NO)
Census Tract 148.05	4,406	1,297	29.4%		No	4,294	384	8.9%		No
Census Tract 148.09	5,597	1,427	25.5%		No	5,597	847	15.1%		No
Census Tract 133.01	3,331	2,602	78.1%	Yes		3,280	1,303	39.7%	Yes	
Census Tract 134	6,722	4,022	59.8%	Yes		6,721	2,304	34.3%	Yes	
Census Tract 135	4,010	1,885	47.0%		No	3,953	707	17.9%		No
Census Tract 136	4,343	2,431	56.0%	Yes		4,336	1,084	25.0%		No
Census Tract 137	5,521	1,795	32.5%		No	5,363	665	12.4%		No
Census Tract 138	3,344	500	15.0%		No	3,344	240	7.2%		No
Census Tract 139	4,811	1,588	33.0%		No	4,637	376	8.1%		No
Census Tract 146.05	3,376	1,224	36.3%		No	3,219	695	21.6%		No
Census Tract 146.06	5,835	853	14.6%		No	5,632	134	2.4%		No
Census Tract 123.03	4,908	847	17.3%		No	4,899	216	4.4%		No
Census Tract 123.04	4,694	606	12.9%		No	4,694	287	6.1%		No
Census Tract 126	4,367	481	11.0%		No	4,359	212	4.9%		No
Census Tract 127	5,012	981	19.6%		No	4,982	577	11.6%		No
Census Tract 128.02	7,136	2,527	35.4%		No	7,115	1,524	21.4%		No
Census Tract 9830	1,288	792	61.5%	Yes		27	5	18.5%		No
Census Tract 129	4,279	2,656	62.1%	Yes		4,279	1,418	33.1%	Yes	
Census Tract 130	6,587	2,944	44.7%		No	6,575	919	14.0%		No
Census Tract 131.02	6,439	1,053	16.4%		No	6,439	159	2.5%		No
Census Tract 124	5,177	631	12.2%		No	5,167	229	4.4%		No
Census Tract 125.03	3,685	397	10.8%		No	3,685	246	6.7%		No
Census Tract 140	2,140	527	24.6%		No	2,136	401	18.8%		No
Census Tract 141	6,373	4,466	70.1%	Yes		6,373	2,142	33.6%	Yes	
Census Tract 142	3,539	2,554	72.2%	Yes		3,491	1,355	38.8%	Yes	
Census Tract 147.01	5,009	2,202	44.0%		No	4,898	890	18.2%		No
Census Tract 148.06	6,528	1,687	25.8%		No	6,528	184	2.8%		No
Census Tract 148.08	3,661	620	16.9%		No	3,643	344	9.4%		No
Census Tract 148.1	2,021	210	10.4%		No	2,021	339	16.8%		No
Census Tract 148.11	5,656	1,096	19.4%		No	5,656	198	3.5%		No

NEIGHBORHOOD/CENSUS TRACT	TOTAL POPULATION	MINORITY POPULATION	MINORITY RATE	MINORITY TRACT		PERSONS FOR WHOM POVERTY STATUS IS DETERMINED	PERSONS UP TO 1.99X POVERTY RATE	POVERTY RATE	LOW-INCOME TRACT	
				(YES)	(NO)				(YES)	(NO)
Census Tract 149.08	3,412	447	13.1%		No	3,412	307	9.0%		No
Census Tract 146.07	4,283	1,378	32.2%		No	4,283	310	7.2%		No
Census Tract 147.03	6,271	2,370	37.8%		No	6,271	615	9.8%		No
Census Tract 147.04	2,480	1,006	40.6%		No	2,474	435	17.6%		No
Census Tract 148.04	8,669	3,127	36.1%		No	8,498	1,012	11.9%		No
Census Tract 143	3,984	3,399	85.3%	Yes		3,908	2,319	59.3%	Yes	
Census Tract 144	6,270	5,145	82.1%	Yes		6,181	1,666	27.0%	Yes	
Census Tract 145	3,909	1,489	38.1%		No	3,909	590	15.1%		No
Census Tract 125.01	3,230	508	15.7%		No	3,225	417	12.9%		No
Census Tract 149.01	6,222	836	13.4%		No	5,928	453	7.6%		No
Census Tract 149.03	4,191	148	3.5%		No	4,191	473	11.3%		No
Census Tract 149.09	3,042	286	9.4%		No	3,042	238	7.8%		No
Census Tract 150	5,167	1,117	21.6%		No	4,939	849	17.2%		No
Census Tract 149.07	4,620	939	20.3%		No	4,453	296	6.6%		No
Census Tract 125.02	5,684	809	14.2%		No	5,684	403	7.1%		No
Census Tract 7.02	4,275	2,980	69.7%	Yes		4,275	856	20.0%		No
<b>TOTAL Westchester County</b>	<b>968,890</b>	<b>450,740</b>	<b>46.5%</b>	<b>92</b>	<b>131</b>	<b>945,745</b>	<b>191,362</b>	<b>20.2%</b>	<b>61</b>	<b>162</b>