

Change since New Draft Plan 
  New route 
  Route change 
  Schedule change

# Q75

## Little Neck - Briarwood

Existing routes: Q30

### ROUTE LENGTH

Existing: -  
Proposed: **7.5 miles**

### AVERAGE STOP SPACING

Existing: -  
Proposed: **1320 feet**

### PROPOSED CONNECTIONS

**Bus**  
Q20, Q25, Q27, Q30, Q36, Q44, Q45, Q46, Q48

**Train**

**E F**

### PROPOSED ROUTE SUMMARY

The proposed Q75 would be a new Rush route from Little Neck to the Briarwood E/F train station, replacing the existing Q30 Little Neck branch, and providing faster and more reliable service. Service to and from Queensborough Community College would still be provided by the proposed Q30.

To match stop spacing on other local and limited-stop portions of Rush routes, Q30 stops along Horace Harding Expwy and 188 St would be spaced slightly further apart than existing, while stops along Union Tpke would only be located at key destinations and major transfer points.

Frequencies and spans would resemble the existing Q30 branch to Little Neck, with slight adjustments in certain time periods.

### Route Improvements

- More direct routing
- New connections
- Improved stop spacing
- Fewer route patterns
- Improved ADA access
- NYC DOT Priority Corridor

### PROPOSED FREQUENCIES\* AND HOURS OF OPERATION

	WEEKDAY	Overnight	Early Morning	AM Peak	Midday	PM Peak	Evening	Late Evening
EXISTING	5:00 AM - 12:30 AM	-	15	15	11	15	15	20
PROPOSED	5:00 AM - 12:30 AM	-	15	12	13	16	17	23
	SATURDAY	Overnight	Early Morning	AM Peak	Midday	PM Peak	Evening	Late Evening
EXISTING	5:00 AM - 12:30 AM	-	40	14	12	17	20	26
PROPOSED	5:00 AM - 12:30 AM	-	30	16	15	16	20	30
	SUNDAY	Overnight	Early Morning	AM Peak	Midday	PM Peak	Evening	Late Evening
EXISTING	5:00 AM - 12:30 AM	-	40	20	20	20	20	26
PROPOSED	5:00 AM - 12:30 AM	-	30	23	20	20	20	30

\*Frequencies indicate how often the bus comes on average in the peak direction, in minutes.

### Provide Feedback

Share your thoughts on the proposed Q75 at <https://new.mta.info/Q75> or by calling 511.

# Q75 Little Neck - Briarwood

Existing routes: Q30

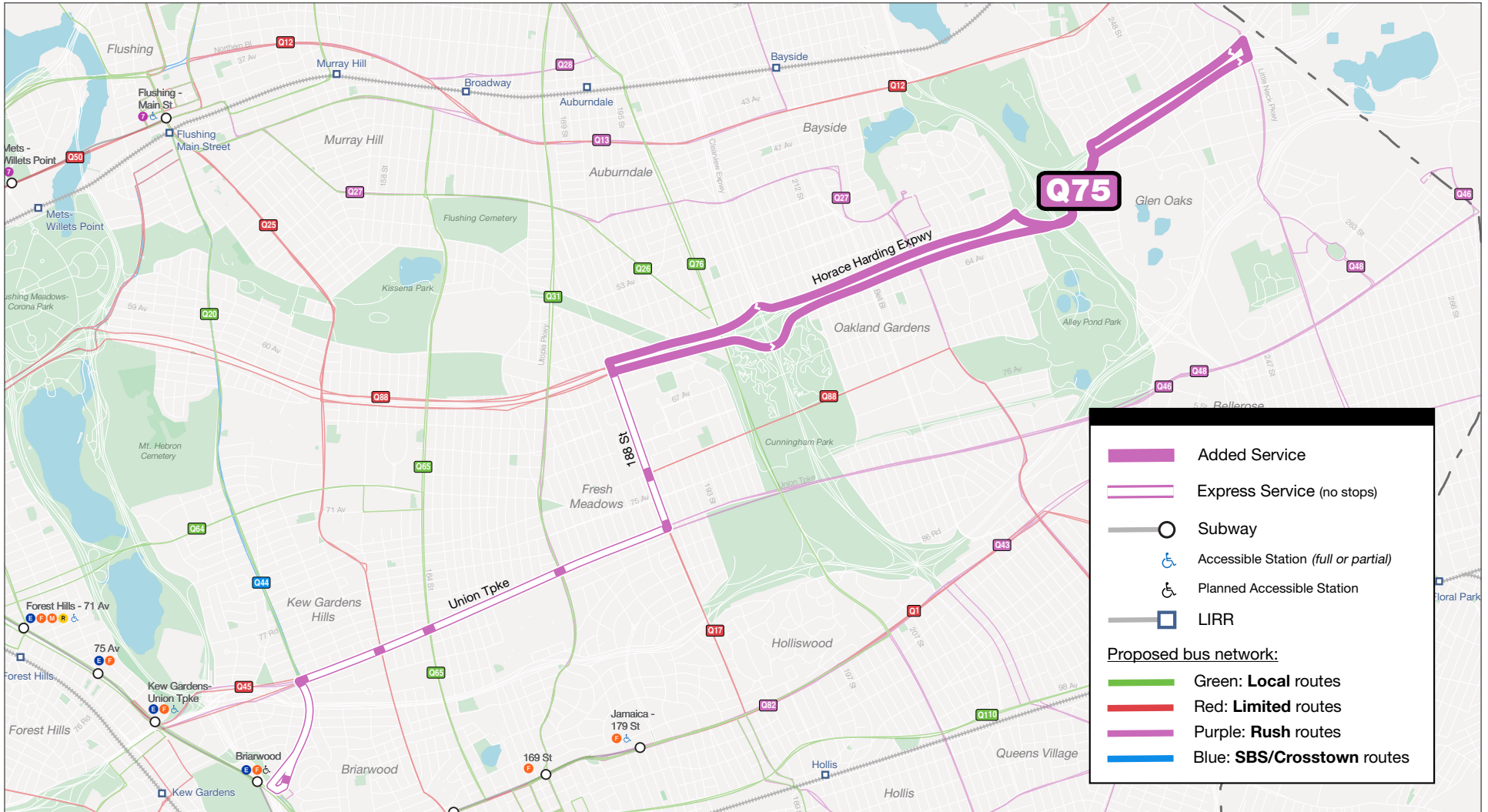

# Q75 Little Neck - Briarwood

Direction	On Street/At Street	Proposal	New Stop Sequence	Proposal Note
Eastbound	Main St/Manton St	Add	1	Added at existing bus stop
Eastbound	Union Tpke/Main St	Add	2	Added at existing bus stop
Eastbound	Union Tpke/Parsons Blvd	Add	3	Added at existing bus stop
Eastbound	Union Tpke/164 St	Add	4	Added at existing bus stop
Eastbound	Union Tpke/Utopia Pkwy	Add	5	Added at existing bus stop
Eastbound	188 St/Union Tpke	New	6	New stop location
Eastbound	188 St/73 Av	Add	7	Added at existing bus stop
Eastbound	188 St/Horace Harding Expwy	Add	8	Added at existing bus stop
Eastbound	Horace Harding Expwy/194 St	Add	9	Added at existing bus stop
Eastbound	Horace Harding Expwy/Francis Lewis Blvd	Add	10	Added at existing bus stop
Eastbound	Horace Harding Expwy/Oceania St	Add	11	Added at existing bus stop
Eastbound	Horace Harding Expwy/214 St	Add	12	Added at existing bus stop
Eastbound	Horace Harding Expwy/218 St	Add	13	Added at existing bus stop
Eastbound	Horace Harding Expwy/Springfield Blvd	Add	14	Added at existing bus stop
Eastbound	Horace Harding Expwy/Cloverdale Blvd	Add	15	Added at existing bus stop
Eastbound	Horace Harding Expwy/231 St	Add	16	Added at existing bus stop
Eastbound	Douglaston Pkwy/65 Av	Add	17	Added at existing bus stop
Eastbound	Douglaston Pkwy/Douglaston Plaza	Add	18	Added at existing bus stop
Eastbound	Horace Harding Expwy/246 Cr	Add	19	Added at existing bus stop
Eastbound	Horace Harding Expwy/Marathon Pkwy	Add	20	Added at existing bus stop
Eastbound	Horace Harding Expwy/251 St	Add	21	Added at existing bus stop
Eastbound	Nassau Bl/Little Neck Pkwy	Add	22	Added at existing bus stop
Westbound	Nassau Bl/Little Neck Pkwy	Add	1	Added at existing bus stop
Westbound	Horace Harding Expwy/251 Pl	Add	2	Added at existing bus stop
Westbound	Horace Harding Expwy/Marathon Pkwy	Add	3	Added at existing bus stop
Westbound	Horace Harding Expwy/248 St	Add	4	Added at existing bus stop
Westbound	Douglaston Pkwy/61 Av	Add	5	Added at existing bus stop
Westbound	Douglaston Pkwy/65 Av	Add	6	Added at existing bus stop
Westbound	Horace Harding Expwy/E Hampton Blvd	Add	7	Added at existing bus stop
Westbound	Horace Harding Expwy/Cloverdale Blvd	Add	8	Added at existing bus stop
Westbound	Horace Harding Expwy/Springfield Blvd	Add	9	Added at existing bus stop
Westbound	Horace Harding Expwy/218 St	Add	10	Added at existing bus stop
Westbound	Horace Harding Expwy/213 St	Add	11	Added at existing bus stop
Westbound	Horace Harding Expwy/Oceania St	Add	12	Added at existing bus stop
Westbound	Horace Harding Expwy/Francis Lewis Blvd	Add	13	Added at existing bus stop
Westbound	Horace Harding Expwy/Peck Av	Add	14	Added at existing bus stop
Westbound	188 St/Horace Harding Expwy	Add	15	Added at existing bus stop
Westbound	188 St/73 Av	Add	16	Added at existing bus stop
Westbound	Union Tpke/188 St	Add	17	Added at existing bus stop
Westbound	Union Tpke/Utopia Pkwy	Add	18	Added at existing bus stop
Westbound	Union Tpke/164 St	Add	19	Added at existing bus stop
Westbound	Union Tpke/Parsons Blvd	Add	20	Added at existing bus stop
Westbound	Main St/Charter Rd	New	21	New stop location
Westbound	Main St/Manton St	Add	22	Added at existing bus stop