

Change since New Draft Plan New route Route change Schedule change

Q51

Linden Boulevard

Service between Cambria Heights and Ozone Park

Existing routes: -

ROUTE LENGTH

Existing: -

Proposed: **5.6 miles**

AVERAGE STOP SPACING

Existing: -

Proposed: **2361 feet**

PROPOSED CONNECTIONS

Bus

Q4, Q5, Q6, Q7, Q9, Q10, Q11, Q37, Q40, Q41, Q84, Q85, Q86, Q111, Q112, Q114, Q115

Train

A

LIRR

PROPOSED ROUTE SUMMARY

The proposed Q51 would be a new Linden Blvd route connecting Cambria Heights to Woodhaven Blvd.

This new east-west service in southeast Queens would connect with dozens of other bus routes as well as the A train at Rockaway Blvd, providing new access across the borough without having to travel to downtown Jamaica to transfer to another route.

To match stop spacing on other Limited routes, Q51 stops would be spaced slightly further apart than Local routes to improve speed and reliability, but still within walking distance.

Since this is a new route, weekday service frequency would initially be 13 minutes during peak hours and 20 minutes during midday and evening hours.

Route Improvements

- New connections
- Improved ADA access

PROPOSED FREQUENCIES* AND HOURS OF OPERATION

	WEEKDAY	Overnight	Early Morning	AM Peak	Midday	PM Peak	Evening	Late Evening
EXISTING	-	-	-	-	-	-	-	-
PROPOSED	4:20 AM - 10:40 PM	-	17	13	19	13	20	30
	SATURDAY	Overnight	Early Morning	AM Peak	Midday	PM Peak	Evening	Late Evening
EXISTING	-	-	-	-	-	-	-	-
PROPOSED	5:35 AM - 10:15 PM	-	30	20	20	20	30	40
	SUNDAY	Overnight	Early Morning	AM Peak	Midday	PM Peak	Evening	Late Evening
EXISTING	-	-	-	-	-	-	-	-
PROPOSED	5:40 AM - 10:15 PM	-	60	30	20	20	30	40

*Frequencies indicate how often the bus comes on average in the peak direction, in minutes.

Provide Feedback

Share your thoughts on the proposed Q51 at <https://new.mta.info/Q51> or by calling 511.

Q51 Linden Boulevard

Service between Cambria Heights and Ozone Park
Existing routes: -

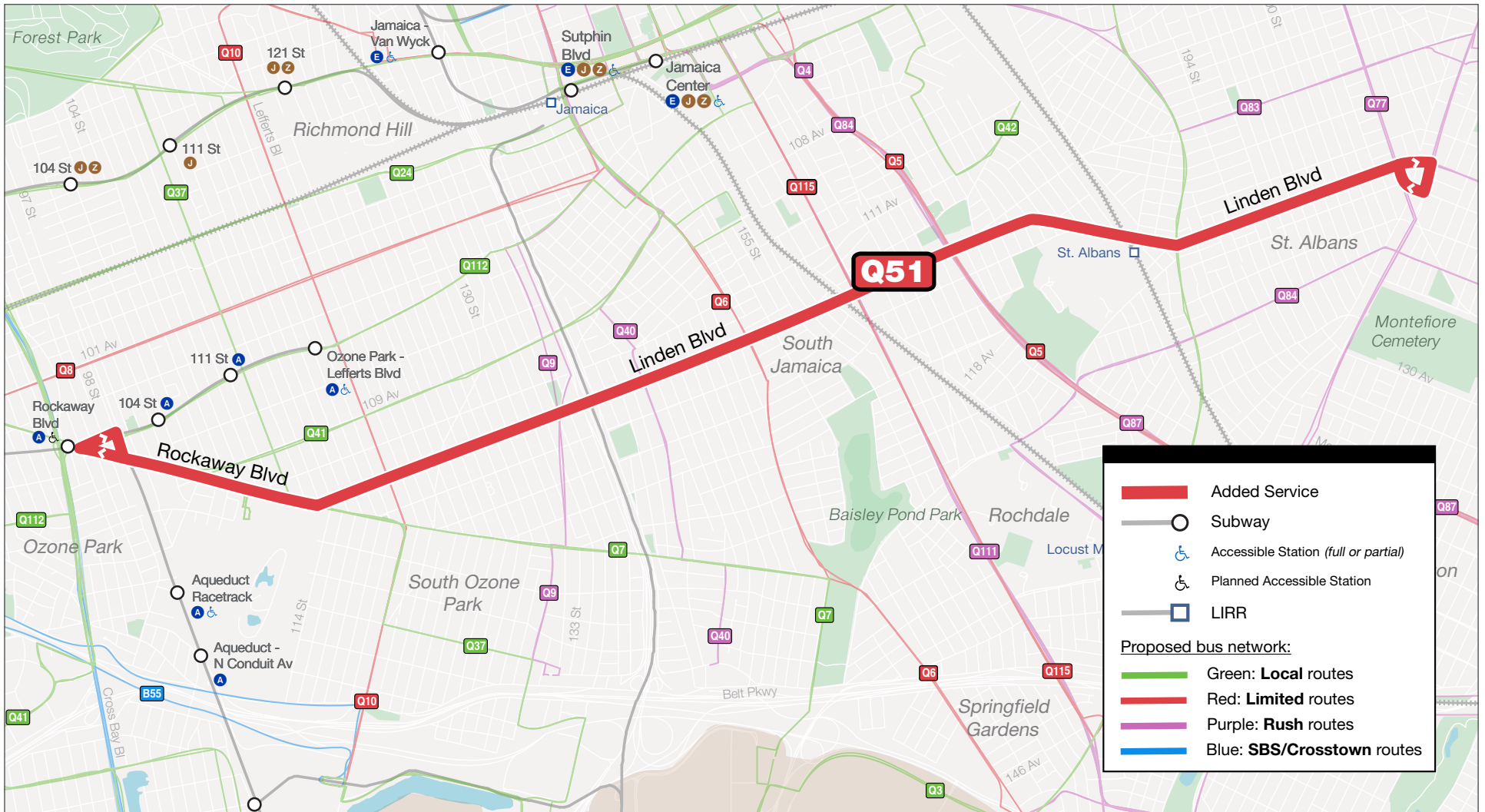

Q51 Linden Boulevard

Direction	On Street/At Street	Proposal	New Stop Sequence	Proposal Note
Westbound	Linden Blvd/Nashville Blvd	New	1	New stop location
Westbound	Linden Blvd/Francis Lewis Blvd	Add	2	Added at existing bus stop
Westbound	Linden Blvd/197 St	Add	3	Added at existing bus stop
Westbound	Linden Blvd/Farmers Blvd	Add	4	Added at existing bus stop
Westbound	Linden Blvd/Newburg St	Add	5	Added at existing bus stop
Westbound	Linden Blvd/179 St	Add	6	Added at existing bus stop
Westbound	Linden Blvd/172 St	Add	7	Added at existing bus stop
Westbound	Linden Blvd/Guy Brewer Blvd	Add	8	Added at existing bus stop
Westbound	Linden Blvd/Sutphin Blvd	Add	9	Added at existing bus stop
Westbound	Linden Blvd/ 142 St	Add	10	Added at existing bus stop
Westbound	Linden Blvd/Lincoln St	New	11	New stop location
Westbound	Linden Blvd/Lefferts Blvd	New	12	New stop location
Westbound	Rockaway Blvd/109 Av	Add	13	Added at existing bus stop
Westbound	Rockaway Blvd/Liberty Av	Add	14	Added at existing bus stop
Eastbound	Rockaway Blvd/Liberty Av	Add	1	Added at existing bus stop
Eastbound	Rockaway Blvd/Centreville St	Add	2	Added at existing bus stop
Eastbound	Linden Blvd/Lefferts Blvd	New	3	New stop location
Eastbound	Linden Blvd/135 St	New	4	New stop location
Eastbound	Linden Blvd/142 St	Add	5	Added at existing bus stop
Eastbound	Linden Blvd/ Sutphin Blvd	Add	6	Added at existing bus stop
Eastbound	Linden Blvd/Guy R Brewer Blvd	Add	7	Added at existing bus stop
Eastbound	Linden Blvd/172 St	Add	8	Added at existing bus stop
Eastbound	Linden Blvd/179 St	Add	9	Added at existing bus stop
Eastbound	Linden Blvd/Newburg St	Add	10	Added at existing bus stop
Eastbound	Linden Blvd/Farmers Blvd	Add	11	Added at existing bus stop
Eastbound	Linden Blvd/197 St	Add	12	Added at existing bus stop
Eastbound	Linden Blvd/Francis Lewis Blvd	Add	13	Added at existing bus stop