Exhibit Book
Finance Committee Meeting
3/28/2022

Table of Contents:

Capital Projects Public Hearing Transcript - Page 2
All-Agency Annual Procurement Report - Page 29
Real Property Disposition Guidelines - Page 140

Metropolitan Transportation Authority

State of New York

OFFICIAL TRANSCRIPT

Hybrid Public Meeting

CAPITAL PROJECTS

FEDERAL FISCAL YEAR 2022

FEBRUARY 8, 2022

6:00 p.m.

NEW YORK

2 Broadway, NYC

Virtually via ZOOM

Metropolitan Transportation Authority
State of New York

Hybrid Public Meeting
CAPITAL PROJECTS
FEDERAL FISCAL YEAR 2022

FEBRUARY 8, 2022
6:00 p.m.

PANELIST

Sophia-LaFrance Brooks, Hearing Officer MTA Government & Community Relations	In-Person
Catherine Corless, Deputy Director of Grant Management Capital Funding	In-Person
Gillian Persaud for MTA Bus Co.	Via Zoom
Gregory Jack for Long Island Rail Road	In-Person
Ziona Rubin for Metro-North Railroad	In-Person
Peter Crociata for New York City Transit	In-Person
James Wardle for MTA Construction & Development Company	In-Person

ACCESSIBILITY AND LANGUAGE ASSISTANCE SERVICES

CART Captioning	Via Zoom
American Sign Language	In-Person

Metropolitan Transportation Authority
State of New York

Hybrid Public Meeting
CAPITAL PROJECTS
FEDERAL FISCAL YEAR 2022

FEBRUARY 8, 2022
6:00 p.m.

Registered Speakers

1. Shahana Hanif	NYC Council Member District 39	Via Zoom
2. Mr. X	Private Citizen	In-Person
3. Nicholas Elizabeth Faby	Private Citizen	In-Person
4. Kyle Weber	Private Citizen	In-Person
5. Joseph Morales	Private Citizen	In-Person
6. Abraham Cruz	Private Citizen	In-Person
7. Juan Castillo	Private Citizen	In-Person

[Hearing Convened, February 8, 2022 at 06:00:00 PM]

MS. SOPHIA-LAFRANCE BROOKS: Good evening and welcome to the Capital Projects Public Hearing. My name is Sophia-LaFrance Brooks, and I am the hearing officer for tonight's public hearing. This hearing provides the public with the opportunity to commit -- to comment on the proposed list of projects. For the record, today is February 8, 2022, and the time is 6:00 p.m.

This public hearing is being live casted and recorded and will be available publicly on the MTA YouTube channel. By attending this hybrid webinar, you are consenting to be recorded. Today's public hearing will begin with opening remarks followed by public comments. Only those who signed up to speak in-person or virtually will be able to give comments. If you have joined the Zoom under a name that is different from the one you used when you signed up to speak, please identify yourself in the Q&A function with the name you used when you signed up. We will now start with introductory comments from Catherine Corless.

MS. CATHERINE CORLESS: Good evening, ladies and gentlemen. My name is Catherine Corless and I'm the Deputy Director of Grants Management for the Metropolitan Transportation Authority. I would like to welcome you to the Capital Projects Public Hearing for Federal Fiscal Year 2022. I will begin this public

hearing by reading a prepared statement which will become part of this hearing's public record. I would like to note that a transcript of this hearing will be made and a copy will be supplied to each MTA Board member.

Due to the ongoing COVID-19 pandemic, we are conducting this hearing in a hybrid format both in person and virtually via Zoom and conference call feature with a livestream available through the website new.mta.info/2022-capital-projects-hearing.

This hearing is an opportunity for the members of the public to comment on the proposals. Representatives of the MTA are here to listen. So representatives will be listening, not commenting.

This panelists for tonight are Gillian Persaud, for MTA Bus Company; Gregory Jack for Long Island Rail Road; Ziona Rubin for Metro-North Railroad; Peter Crociata for New York City Transit; James Wardle for MTA Construction & Development Company; and also on the panel tonight is Sophia-LaFrance Brooks who is our hearing officer.

I should emphasize public comment, including spoken comments today, all correspondence and e-mails, will be transcribed and incorporated into the official record and distributed to every board member.

Language interpreter and American Sign Language services

have been offered in the notice for this hearing upon advance request. No request for these language services was made by the deadline for this hearing. The MTA has conducted a community involvement and public information effort to encourage customer comment at this hearing.

To make the public aware of this hearing, advertisements were published in eight print, print media outlets, multilingual posters, digital and social media assets. Notice of this hearing was also posted on the MTA website along with multilingual translations.

This is a public hearing being held by the Metropolitan Transportation Authority or, MTA, in connection with requests to the United States Department of Transportation for federal financial assistance, under the Fixing America's Surface Transportation Act, known as the FAST Act, for Federal Fiscal Year 2021 and the Bipartisan Infrastructure Law beginning in Federal Fiscal Year 2022. This federal assistance is for capital improvement projects for the systems operated by MTA New York City Transit, Manhattan and Bronx Surface Transit Operating Authority, Staten Island Railway, MTA Long Island Rail Road, MTA Metro-North Railroad, MTA Bus Company, and for the MTA Construction & Development Company.

Copies of the Description of Projects from which specific

requests for federal financial assistance will be selected have been made available for inspection at numerous public locations throughout the service area. In addition, copies of these documents were also available on the MTA website since January 3, 2022.

At this hearing, an opportunity will be afforded to all persons and agencies interested in being heard with respect to the social, economic, environmental, and historic preservation impact of the projects and to submit evidence and recommendations, orally or in writing, with respect to any aspect of this list of projects.

Today's hearing is being held in accordance with federal requirements in order to qualify the projects for federal financial assistance. We are here today to seek comments on the proposed list of projects only. The projects in this hearing may be more than we ultimately seek funding for, and the MTA may or may not do any of the projects listed here with federal funds.

The published list of projects contains capital improvement work in the following amounts for each agency. New York City Transit, including Staten Island Railway, $7.887 billion dollars; Long Island Rail Road, $761 million dollars; Metro-North Railroad, $2.592 billion dollars; MTA Bus, $173 million dollars; Capital Construction/Network Expansion, $1.249 billion

dollars. The total for the MTA is $12.662 billion dollars.

Anyone interested in the categories of work which are the subject of today's public hearing, or the details on the individual projects, can inspect copies of the Description of Projects which are available on the MTA's website.

Section 5307 is a formula-based program from which a specified amount of federal funds is allocated to the urbanized area for each Federal Fiscal Year. The MTA will make the final program of projects available on its website, new.mta.info/transparency/grant-management for Section 5307 funded projects when the FTA awards Section 5307 grants.

In Federal fiscal year 2020, MTA was available to receive -- was eligible, excuse me, to receive $684.2 million dollars of Section 5307 funds for New York City Transit, Manhattan and Bronx Surface Transit Operating Authority, Long Island Rail Road, Metro-North Railroad and MTA Bus projects.

MTA will be submitting applications to obtain federal financial assistance from various sections of the FAST Act legislation and the Bipartisan Infrastructure Law. Amounts that will be received for Federal Fiscal Year 2021 and Federal Fiscal Year 2022 are not presently known.

The requests to be made for federal financial assistance will incorporate individual projects into programs of work and

will be submitted as appropriate following this public hearing in anticipation of federal funding that may be available under the transportation legislation under the following programs. Sections 5307, 5309, 5324, 5337, 5339 and 5340 of Title 49, Chapter 53, United States Code. Funds available for transit use under Title I of FAST Act also known as the highway portion of the legislation, and 49 U.S.C. 5300 of the Bipartisan Infrastructure Law.

The final program of projects will be selected from the List of Projects published in the Legal Notice of this Hearing. Applications will be prepared and submitted to USDOT. Projects will be submitted for federal funds under FAST Act and the Bipartisan Infrastructure Law as appropriate, in an effort to assure receipt of the maximum amount of federal assistance.

MTA proposes to A, submit capital projects to request some, or all of the Section 5307 funds for Federal Fiscal Year 2021 and Federal Fiscal Year 2022 that will become available. And B, submit some capital projects to request 5307 funds remaining from prior fiscal period allocations and for adjustments to the Section 5307 program.

In addition, MTA also proposes to A, submit projects for federal funds from Section 5337, State of Good Repair funding category for Federal Fiscal Year 2021 and Federal Fiscal Year

2022 that will become available and B, submit additional projects in amounts sufficient to request federal fund balances from prior fiscal year allocations and grants within each of these fund categories, including fund categories under FAST Act and the Bipartisan Infrastructure Law, as appropriate, and for adjustments to these programs.

The capital improvements to be progressed with these funds generally take place in the confines of the transportation systems of the MTA, or City, County, or State-owned property. Any property acquisition or relocation that may be required for the projects will be carried out in accordance with the appropriate provisions of law and regulatory requirements. The projects are not expected to have any significant adverse environmental impact. Should the United States Department of Transportation, USDOT, prepare a formal statement on the environmental impact of any of these projects, the availability of such a statement, or statements from DOT will be made known by appropriate publication.

The projects outlined in this public hearing conform to the Long-Range Transportation Plan for the New York metropolitan region and have been or will be endorsed by the Metropolitan Planning Organizations for the New York metropolitan region, for Orange County, and for Dutchess County, as the product of

continuing, cooperative and comprehensive planning for all modes of transportation.

Reduced fare privileges for the elderly, disabled and Medicare users will be made available as required by federal law. All legal requirements relating to the elderly, disabled and Medicare users will be met.

In closing, I would like to emphasize that the financial aid that will be requested is essential to the implementation of MTA's capital program.

For today's public meeting, the MTA representatives attending this hearing are here to listen to your comments regarding the proposed list of projects. We will not be responding to any comments today. We are here to listen. As noted earlier, a transcript of this hearing will be distributed to each MTA Board Member. Thank you. I will now turn it over to our public hearing officer, Sophia-LaFrance Brooks to commence the public speaking session.

MS. BROOKS: Thank you, Catherine. We have seven members of the public registered to speak today. Please note that each speaker is limited to three minutes. We ask that speakers keep their remarks to the three-minute timeframe out of respect for all other speakers. As a reminder, we ask that all public speakers attending virtually or in person adhere to the

MTA's Rules of Conduct and Decorum.

If you have joined the Zoom under a name that is different from the one you used when you signed up to speak, please identify yourself in the Q&A function with the name you used when you signed up. For our virtual attendees, when you are called on to speak, there will be a brief transition on your screen. Please make sure that once your screen updates, your camera and microphone are enabled before beginning your remarks. You will not be able to unmute or enable your camera until it is turned on to speak. Please remain patient until then.

In the event you miss your name being called, we will call the list one more time after all speakers in attendance have been called first. By attending this virtual webinar, you are consenting to be recorded. Please be aware that there will be an auditory and visual cue to remind you that you have 30 seconds to conclude your remarks. Thank you for your patience and understanding throughout the public comment session. The next speaker is Council Member Shahana Hanif.

COUNCIL MEMBER SHAHANA HANIF: Good evening. Hi, everyone. I'm Council Member Shahana Hanif. Thank you to the Metropolitan Transit Authority MTA for holding this critical hearing and giving me the opportunity to speak. I want to raise two capital project issues that are of the utmost priority to me and my

constituents.

The first is elevators. Because of the MTA's failure to make more than three quarters of their subway stations ADA accessible, the entire subway system is functionally unusable for many New Yorkers with disabilities. As a lupus survivor with their third hip replacement on the horizon, I know this reality firsthand. At times, I've had to rely on exclusively on buses for public transportation because I could not utilize the vast majority of subway stations in our city. These conditions are unacceptable for a modern American city.

In the immediate term, the MTA must comply with the timelines laid out on its previous capital programs and make 50 percent of stations ADA accessible by 2029. In the longer term, I'm in solidarity with disability justice advocates and remain steadfast in our demand for an elevator in every station. Further, we need to improve maintenance and cleanliness of these elevators to ensure their usability. These infrastructural projects must happen simultaneously with enhancements to the Access-A-Ride system including making the on-demand pilot a permanent citywide program.

The second critical project is platform screen doors. The MTA has studied this issue for more than a decade. It is time to stop stalling and take immediate action now. The tragic

death of Michelle Alyssa Go makes the urgency of this project all too clear. We've seen these doors work in other cities and here in New York in the JFK Air Train. We know that these doors improve service by reducing the amount of trash that reaches the rails and subsequently the amount of track fires but more importantly they save lives. The MTA must immediately begin work on this project in stations that need the least amount of retrofitting to accommodate doors.

The influx of federal funding must be dedicated to these two projects but let's be clear, all the funding in the world will not mean anything unless it is utilized effectively. There is no reason New York City should be spending three to ten times more the amount that comparable cities worldwide spend on capital construction. The MTA must get its operational costs under control to complete these ambitious projects successfully. I look forward to working with the agency to make these projects a reality. Thank you for your time and consideration.

MS. BROOKS: Thank you. The next speaker is Mr. X followed by Nicholas Elizabeth Faby.

MR. X: It's good you started this public hearing at 6:00 p.m. In the past, I stated these public hearings should start at or after 6:00 p.m. and I guess someone finally listened. But I think it's sad that all the volunteers, okay, board members

including the head are absent. They should be here. I stated this before. They need to attend public hearings and board meetings, public hearings in addition to board meetings regularly unless they have other commitments.

Regarding projects, there are some you left -- omitted from that book. Court Street Station. You need to reopen that platform and re-destinate for local trains, local trains at all times. Those finished subway train cars could be placed with the [unintelligible] [00:17:05] inside the building simply because there are delays on the IND Fulton Street line between J Street and Lafayette Avenue and unless until you open, reopen the Court Street Station platform, you'll continue having delays. Also, Hoyt Street, you need to reopen the unused platforms or tracks, let local trains operate -- start at Court Street and run to the Queens terminals like the express trains terminate Euclid Avenue because as you know the portions below it were built primarily for local service. Okay.

Franklin Avenue line you can dismiss Park Place Station does in large but Botanical Garden and Franklin Avenue Stations to the point where they can accommodate ten car length. Also on that line, you need to rebuild the downtown track above Botanical Garden Station. Okay. When you, you didn't rebuild it and look that's a death trap. You don't rebuild it and that

track catches fire, you're stuck. Regardless if you're pregnant, you're stuck. So you need to consider that.

Also, the BMT Sea Beach line between 8th Avenue and 86th Street you need to re- rebuild the downtown express track down to or uptown express track. One of those tracks was seven in two spots and merge with the other. There were, there are four tracks along that corridor, not three so you need to rebuild it. Okay. And also, you can store trains on those tracks during non-rush hours.

There's something else you need to do. You need to dismiss that track bed that holds the fire track between 130th from 149th Streets simply 'cause last 56 years alone it was norm unused during nighttime hours and it forces trains to crawl like babies. Okay. Also causes delays. You don't need it. Dismiss it.

MS. BROOKS: Please conclude your remarks.

MR. X: Unfortunately, well, I'm concluding it but unfortunately, I don't wanna give you this. I'd rather give you a testimony. It's just common sense.

MS. BROOKS: Thank you. The next speaker is Nicholas Elizabeth Faby followed by Kyle Weber.

MR. NICHOLAS ELIZABETH FABY: Hello, I am -- hello, I am Nicholas Elizabeth Faby. I'm here as a disabled New Yorker.

The only reason I was able to physically attend today is my friend Kyle Weber was able to help me go up and down the stairs in the subway station near our house in connecting here.

This is not acceptable. As the council member said, it's not acceptable for a modern city to have three quarters of its subway stations inaccessible to disabled people. Seven percent of New Yorkers have some kind of mobility related disability. We deserve to have the same access to subway stations as everyone else.

Maintaining the elevators, making sure they're replaced if needed, and making sure all the stations are ADA compliant and making sure all the services are ADA compliant needs to be the top priority when spending this federal money. We deserve to have the same access as everyone else. I have missed doctor's appointments because I was having a day where Kyle could not help me to walk up and down the stairs when and my symptoms were severe enough that I needed to use my wheelchair but the station where my house is not compliant and the station near the doctor's office was not compliant and Access-A-Ride is not dependable enough as you probably know. It will just not show up or they already have the 30-minute window but they show up after the 30-minute window. So even if you know ahead of time you're gonna need it and you scheduled the day in advance the

way you have to, you cannot depend on it for something like a doctor's appointment.

I should just be able to take the subway and depend on that like everyone else and so should all physically disabled New Yorkers. It, it, it's, it also affects people who are parents of young children. You may have heard of the cases of parents dying trying to get down the stairs and their children being injured. So it affects people all, all around the age spectrum from children to young adults like me and then of course most people will have some degree of mobility-related disability as they get older. To be frank, most of you are probably going to have a mobility related disability if you are fortunate to live long enough. It is in your own best interest to make sure these stations are ADA accessible. Thank you.

MS. BROOKS: Please close. Thank you. The next speaker is Kyle Weber followed by Joseph Morales.

MR. KYLE WEBER: So my friend and the council member already spoke very eloquently about the challenges that disabled New Yorkers face accessing the New York Transit System so I'm going to try to be very brief. I think that the strength of a commitment is about sort of what you're willing to give up to meet it and so I urge the members of this council and the MTA more broadly even as their projects are being considered that

have great value including projects that would improve the aesthetic appearance of stations or, or assist in the improvement of bus service or expand the reach of what can be reached from Penn Station those are all valuable projects but I wanna underscore that accessibility is not sort of optional and it's essentially something that the city needs to provide for it's most vulnerable citizens at all sort of points in the income spectrum, at the age spectrum and so on.

I mean the analogy I'd like to give is when we look at the Penn Station project which I think independent of the other needs of the MTA is a valuable one. There's no world in which we would go to the residents of Staten Island or Queens or Brooklyn and say unfortunately we're gonna have to do track maintenance to expand the new service to Penn Station so we're gonna just shut of half of the stations in your city for the next few years while we work on that.

While the project is valuable, we understand that keeping service going and providing service for the residents of those boroughs needs to take priority even if it means the project is delayed. The reality for disabled New Yorkers is like the situation that I just imagined for residents of Queen, Queens or Brooklyn or other borough. They're not able to access the majority of stations and just like we would not see any non-

safety projects as being more urgent than restoring service in the event that half the stations were sort of thrown off and, and had to close, we should see the fact that disabled New Yorkers can access half, the majority of stations as a similar crisis and use it as an purity to focus on outside of the ones which are required for public safety, focus on accessible capital projects is the next priority. I relinquish the remainder of my time. I appreciate the attention.

MS. BROOKS: Thank you. The next speaker is Joseph Morales followed by Abraham Cruz.

MR. JOSEPH MORALES: Can you please tell me when I can begin? I can begin?

MS. BROOKS: Whenever you start.

MR. MORALES: Good evening, everyone. My name is Joseph Morales and I'm a sophomore at Bronx Engineering and Technology Academy in the Bronx and I came here today to speak on a few issues regarding the capital projects that have been proposed for the MTA to receive federal grants on.

The first is, is electric buses and I wanna specifically talk about the equity of electric bus distribution because in 2018, when electric buses were first piloted in New York City, three routes were chosen for the first pilot, the B32 which runs between Williamsburg and Long Island City, as well as the M42

and M50 crosstowns in Midtown. Bus routes that were not part of the pilot were bus routes in areas like Mott Haven in the Bronx and Brownsville and Brooklyn. These are communities that have asthma rates that are double and triple the citywide average that would really need fuel efficient vehicles as a lot of these problems are stemmed from roadway pollution and these communities are also disproportionately impacted by the digital divide in which 16 percent of New Yorkers can -- do not have broadband area access and these buses have Wi-Fi which could be really useful for these residents.

There is no reason that in 2019 older diesel burning buses were four percent of the New York City bus fleet and yet 20 percent of the buses in the East New York and Flatbush bus, bus depots were of the older diesel burning variety when these are the communities that cannot -- that need the electric buses let alone the oldest buses in the fleet and the problem only changed after strong community advocacy from the community as well as Brooklyn Borough pres-, former Brooklyn Borough president and now mayor Eric Adams. When we purchase millions almost $700 million dollars' worth of electric buses, it is important that these buses are distributed equitably and in communities of need.

And the second issue I would like to comment on -- am I

screaming? Okay. The second issue I would like to comment on is maintenance of stations. There's $469.3 million dollars allocated toward station work. There was no specification as which stations would be prioritized for the work as some stations really need it. Like for example, certain Staten Island railway stations, five of them don't even have a -- have certain entrances without sidewalks. Even more entrances have roads where the station is on one side of the overpass and you have to cross the street to get to the station of a busy roadway but there's no crosswalk. These stations also don't have help points, MetroCard vending machines and other features that the New York City subway has and that must be fixed so I hope that these stations are -- the Staten Island Railway is prioritized for station work. Thank you very much for your time.

MS. BROOKS: Thank you. The next speaker is Abraham Cruz followed by Juan Castillo.

MR. ABRAHAM CRUZ: Alrighty. Hello. My name is Abraham Cruz. First of all, I'd like to thank the MTA for hosting this hearing. Now, I'd like to propose a consideration of an expansion of bus routes between Queens and the Bronx. It's universally understood the transit between the two boroughs is nearly nonexistent. There's a total of two bus routes that go through the Bronx and Queens. Both those bus routes cross the

White Stone Bridge. That's one bridge out of three suspension bridges that mostly serve the transit needs of out of city New Yorkers, New Jerseyites, etc.

It's unacceptable that a borough of about 1.4 million people and another borough of about 2.28 million people right next to each other basically only have bus service between these two bus routes and again they're essentially parallel to each other. At the very least, the MTA should consider looking into research of expanding bus routes potentially between Mott Haven and Astoria or another alternative bus route as a whole rather than having Bronx residents and Queens residents have to deviate into Manhattan or to take more expensive transit services to be able to get from one borough to another.

Also take into consideration that this could also be done using the Metro-North expansion into the Bronx. The rails cross through Queens. It's possible that maybe some station expansion into Queens could be integrated into a project like this. In any shape, way, or form, such projects should be taken into consideration and accessibility for this particular, for these particular projects should be taken into consideration as well.

Again, the boroughs have respectively high population and almost no interconnectivity between each other. The MTA should really, really, really consider expanding some kind of

transportation route between the two boroughs and I will relinquish the rest of my time. Thank you.

MS. BROOKS: Thank you. The next speaker is Juan Castillo.

MR. JUAN CASTILLO: I'd like to thank the MTA for opening this open public hearing. I would like to [unintelligible] [00:30:55] an expansion of the subway line by introducing the second system for IRT, BMT, and IND. [unintelligible] [00:31:04] so far.

First of all, I want to talk about the IND Utica Avenue subway which the line will start out in Manhattan as a branch for three existing IND lines from each station. Two of them already existing and one already being worked on in which they will go into Brooklyn and run down, run down Utica Avenue and will one day end at Avenue U Kings Plaza or Fort Bennett Field.

The next thing I wanna talk about is the, the next eight phases of the 2nd Avenue subway. As noted, the first four only runs with Manhattan. The next eight deals with expan-, extending the subway service out into the Bronx. The third, third extension I want to talk about extending the IND Concourse Line which serves the B and D past Norwood 205th Street, along Burke Avenue to Co-Op City Baychester Avenue. This leaves a faster one seat ride that replaces the current bus seat, the bus ride from the BX28, BX30, BX30, BX38 which with the former train

ending at Gun Hill Road and the latter ending at two stops east to Co-Op City Baychester Avenue.

Fourth project also includes making new tracks on the BMT 4th Avenue line south of 59th Street which will have new, new uptown tracks built on the right side of the R line and Bay Ridge -- 59th Street at Bay Ridge, 95th Street. Also, I wanna talk about the, the 3rd Avenue subway BMT which will be a Brooklyn extension of the 2nd Avenue subway after, after Hanover Square which will eventually run down along 3rd Avenue in Brooklyn which will eventually pave the way for the Staten Island Railway subway conversion in which they will merge the Staten Island Railway into the New York City subway by extending both the 3rd and 4th Avenue lines south of 59th Street, branching out and using then the unfinished Staten Island Tunnel.

Also, the last two posts deals with the Triborough RX subway or commuter railroad which uses the current line at freight line that crosses the Bronx, Queens, and Brooklyn and lastly extending the N and W BMT subway line from, from Ditmars Boulevard to LaGuardia Airport. Thank you.

MS. BROOKS: Thank you. We have exhausted our public speaker list and we will go into recess until we have further speakers. Thank you.

[OFF THE RECORD]

[ON THE RECORD]

MS. BROOKS: Good evening. We are waiting for additional speakers and when we have additional, we will resume with the public hearing. Thank you.

[OFF THE RECORD]

[ON THE RECORD]

MS. BROOKS: If there's anyone who hasn't yet spoken but like, but would like to comment, please register outside at the registration desk. Thank you.

[OFF THE RECORD]

[ON THE RECORD]

MS. BROOKS: The public hearing will conclude in five minutes unless additional registered speakers come forward. Thank you.

[OFF THE RECORD]

[ON THE RECORD]

MS. BROOKS: The time is 7:00. This concludes the Capital Projects Public Hearing. Thank you all for joining us.

[Hearing Adjourned, February 8, 2022 at 7:00 PM]

****

CERTIFICATE OF ACCURACY

STATE OF NEW YORK

SS:

COUNTY OF NEW YORK

I, Claudia Marques, Project Manager at Geneva Worldwide, Inc., certify that the foregoing transcript of proceedings for the **Capital Projects** Public Hearing, was prepared using the required transcription equipment and is a true and accurate record of the proceedings to the best of my abilities and belief.

This certificate is issued by Geneva Worldwide, Inc.
256 West 38TH Street, 10th Floor, New York N.Y. 10018.

Certified By

Claudia Marques

_____

Date: February 14, 2022

* Vendor Name	Transaction Number	* Procurement Description	* Status	* Type of Procurement	* Award Process	Award Date	Begin Date	Renewal Date	Does the contract have an end Date?	End Date	Amount	*Amount Expended For Fiscal Year	Amount Expended For Life To Date	Current or Outstanding Balance	Number of Bids or Proposals Received Prior to Award of Contract	Is the Vendor a NYS or Foreign Business Enterprise?	Is the Vendor a Minority or Woman-Owned Business Enterprise?	Were MWBE firms solicited as part of this procurement process?	Number of bids or proposals received from MWBE firms.	Exempt from the publication requirements of Article 4c of the economic development law?	If yes, basis for exemption	Fair Market Value	Explain why the fair market value is less than the contract amount	Address Line 1	Address Line 2	* City	State	* Postal Code	+ Zip 4	Province/Region	* Country	Country Name if 'Other'
ALL POINTS COMMUNICATIONS, INC	9000014211	Labels for Projects, Lab to Lab Operations, and Breakfrees, please see all 79 items below.	Completed	Commodities/Supplies	Authority Contract - Competitive Bid	5/25/2021	5/25/2021		Y	6/24/2021	104502.25	104502.25	104502.25	0.00	3	NYS	Y	Y	3	Y	Below Dollar Threshold			P.O. BOX 5308		BASKING RIDGE	NJ	07920			USA	
ALL POINTS COMMUNICATIONS, INC	9000014316	Furnished hardware for the Next Generation Network (NGN) project (LIRR)	Completed	Commodities/Supplies	Authority Contract - Competitive Bid	6/22/2021	6/22/2021		Y	7/22/2021	33103.05	33103.05	33103.05	0.00	1	NYS	Y	Y	7	Y	Below Dollar Threshold			P.O. BOX 5308		BASKING RIDGE	NJ	07920			USA	
WNTB NEW YORK ENGINEERING	6168A-04-07-A	3rd Party Design JCI Phase II	Open	Consulting Services	Authority Contract - Competitive Bid	12/19/2017	12/19/2017		Y	8/20/2021	4964243.23	4210404.63	7538385.60	2	NYS	No	Y	0	N					350 5th Avenue		NEW YORK	NY	10118			USA	
ATLANTIC TACTICAL INC	9000012696	FURNISH AND DELIVER COLT RIFLES FOR MTAPD	Completed	Commodities/Supplies	Authority Contract - Competitive Bid						58350.20					NYS	N							763 CORPORATE CIRCLE		NEW CUMBERLAND	PA	17070			USA	
BANDG TRANSPORTATION GROUP LLC	9000014230	Review of third track construction program	Open	Consulting Services	Authority Contract - Non-Competitive Bid	5/27/2021	3/16/2021		Y	5/27/2021	130000.00	88507.51	88507.51	41492.49	1	Foreign	N	N	0	Y	Below Dollar Threshold	130000.00		1360 MARTIN DR		WANTAGH	NY	11793			USA	
BARCODESINC	9000012897	DATAMAX I-Series i-4212 Mobile Printer - 2Q21-00A00010-00 Receipt printer - thermal paper - Roll (2.3	Open	Commodities/Supplies	Purchased Under State Contract						82831.95					Foreign	N							PO BOX 95637		CHICAGO	IL	60694	5637		USA	
BERGER AND WEBB, LLP	9000004841	Buswick Myrtle Proj. Berger AND Webb Legal Services	Open	Legal Services	Authority Contract - Non-Competitive Bid	5/20/2016	5/20/2016		Y	6/27/2016	136163.11	6496.71	123776.40	12386.67	5	NYS	N	N	0	N		136163.11		3633 BROADWAY		NEW YORK	NY	10019			USA	
CABARET PARTY RENTAL	9000014176	Event A - Rental Service for 2 day event.includes (2) 30X30 Tents, Clear Side Walls, Weights, Delive	Completed	Commodities/Supplies	Authority Contract - Competitive Bid	5/12/2021	5/12/2021		Y	8/19/2021	24227.70	24227.70	24227.70	0.00	2	NYS	N	N	0	Y	Below Dollar Threshold			2704 ARTHUR KILL ROAD		STATEN ISLAND	NY	10309			USA	
CANON FINANCIAL SERVICES, INC.	9000014161	Final Payments Owed for Canon Financial Services Legacy Devices	Open	Technology - Consulting/Development or Support	Authority Contract - Competitive Bid	5/7/2021	5/7/2021		Y	5/31/2021	20853.59	14127.32	14127.32	6726.27	1	Foreign	N	N	0	Y	Below Dollar Threshold			125 PARK AVE. 10TH FL		NEW YORK	NY	10017			USA	
CARAHSOFT TECHNOLOGY CORP	9000013456	2019 AKAMAI OVERAGE CHARGES	Completed	Other Professional Services	Non Contract Procurement/Purchase Order						135639.76					NYS	N							11493 SUNSET HILLS ROAD	SUITE 100	RESTON	VA	20190			USA	
CDW GOVERNMENT LLC	9000013105	CDW Control Upgrade	Completed	Commodities/Supplies	Authority Contract - Competitive Bid	8/17/2020	8/17/2020		Y	11/3/2020	24703.20	24703.20	24703.20	0.00	1	NYS	N	N	0	N				300 N. MILWAUKEE AVENUE		VERNON HILLS	IL	60061			USA	
CERTIFY GLOBAL INC	9000014686	Cardscloud Internal Scanner, Android Biometric Facial Recognition Terminal with Infrared Sensor and H	Open	Commodities/Supplies	Authority Contract - Competitive Bid	10/12/2021	10/12/2021		Y	10/14/2021	38361.96	38361.96	38361.96	0.00	1	Foreign	N	N	0	Y	Below Dollar Threshold			9801 WASHINGTONIAN BLVD	SUITE 200	GAITHERSBURG	MD	20878			USA	
DIGITAL INTELLIGENCE, INC	9000013273	FREAT FUNDING RELEASE LP EVIDENCE DEVICE WORKSTATION - CONSISTING OF: two (2) F12302R (FRED) For	Completed	Commodities/Supplies	Authority Contract - Non-Competitive Bid	10/12/2020	10/13/2020		Y	12/4/2020	72467.42	72467.42	72467.42	0.00	3	Foreign	N	N	0	N		72467.42		17165 W GLENDALE DRIVE		NEW BERLIN	WI	53151			USA	
ECC TECHNOLOGIES INC	9000014164	Final Payment Owed for Professional Services for UC AND CC Projects	Completed	Other Professional Services	Authority Contract - Competitive Bid	5/10/2021	5/10/2021		Y	5/31/2021	37620.00	37620.00	37620.00	0.00	1	NYS	N	Y	1	Y	Below Dollar Threshold			2136 FIVE MILE LINE RD		PENFIELD	NY	14526			USA	
GANNETT FLEMING ENGINEERS AND	6168A-04-04-A	Queens Interlocking AND Signal	Open	Consulting Services	Authority Contract - Competitive Bid	11/18/2019	11/18/2019		Y	6/30/2021	7086006.65	1965356.69	2717758.21	4368248.44	3	NYS	No	Y	0	N				ONE PENN PLAZA, 4TH FL		NEW YORK	NY	10121			USA	
AECOM USA, INC.	6168A-05-01-D	ICI P2 Signal Design Checker	Open	Consulting Services	Authority Contract - Competitive Bid	10/17/2018	10/17/2018		Y	12/31/2021	7116444.15	1370178.47	3666576.45	3449867.70	1	NYS	No	Y	0	N				605 THIRD AVENUE		NEW YORK	NY	10158			USA	
GIRO, INC.	9000014427	Hastus software upgrade for MTA Bus Agency	Open	Technology - Software	Authority Contract - Non-Competitive Bid	7/26/2021	7/26/2021		Y	7/25/2022	28100.00	28100.00	28100.00	0.00	1	Foreign	N	N	0	Y	Sole Source	28100.00		CHERCHE OPERATIONNELLE	75 RUE DE PI	MONTREAL	H3L 3	1	QC	OTHER	CAN
SYSTRA / AECOM JV	6048-OP	PTC CP5 Atlantic Tunnel Cable Phase 2	Open	Consulting Services	Authority Contract - Competitive Bid	4/24/2019	5/31/2019		Y	8/30/2021	2789107.00	1062367.40	2275377.42	513529.58	1	NYS	No	N	0	N				605 THIRD AVE		NEW YORK	NY	10158			USA	
IIT INC	9000010148	REQ. # 13841 BSC PROC CONSUL T JOHNSON	Open	Consulting Services	Authority Contract - Competitive Bid	2/13/2019	1/1/2019		Y	6/11/2020	253122.55	34026.50	81210.00	171912.55	1	NYS	No	Y	7	Y	Ride/Piggyback of MTA Agc			7 SUMMERWIND DRIVE		GLEN HEAD	NY	11545			USA	
HITACHI RAIL STS USA INC	6288-0	Design Furnish AND Delivery of Wired Signal Instrument Huts for Beaver Johnson	Open	Design and Construction/Maintenance	Authority Contract - Competitive Bid	1/2/2019	1/2/2019		Y	1/31/2020	5650912.81	840564.73	2428007.19	3222905.62	1	NYS	No	N	0	N				PO BOX 7780-1513		PHILADELPHIA	PA	19182			USA	
INTERNATIONAL INTEGRATED SOLUTIONS LTD.	9000014418	PhotoFocus Suite Subscription and Support Extension (8/2/21 - 8/2/22) 1 Year	Completed	Technology - Software	Non Contract Procurement/Purchase Order						39710.29					NYS	N							137 COMMERCIAL ST	SUITE 100	PLAINVIEW	NY	11803			USA	
JRS CORP	6052A-03-13-A	Penn Station SS Design	Open	Consulting Services	Authority Contract - Competitive Bid	3/4/2015	3/4/2015		Y	3/1/2019	1892194.84	778278.28	1720110.26	172084.58	5	NYS	No	N	0	N				5 PENN PLAZA		CLIFTON PARK	NY	12065			USA	
WNTB NEW YORK ENGINEERING	6168A-04-07-A-1	Task U1 CPS Van Wyck	Open	Consulting Services	Authority Contract - Competitive Bid	4/7/2020	4/7/2020		Y	4/7/2022	1548217.53	766389.43	1532525.86	15691.67	1	NYS	No	N	0	N				350 5th Avenue		NEW YORK	NY	10001			USA	
POSTLIGHT LLC	9000000000003684	Accessibility Software Development	Open	Commodities/Supplies	Authority Contract - Non-Competitive Bid	12/15/2020	9/1/2020		Y	2/26/2021	750000.00	750000.00	750000.00	0.00	1	NYS	N	N	0	N		750000.00		101 FIFTH AVE, 10TH FL		NEW YORK	NY	10003			USA	
MICROSOFT CORP	9000014242	MICROSOFT PREMIER SERVICES CONTRACT RENEWAL ONE YEAR EXTENSION 6/28/2021 to 6/27/2022.PER PRICE SCHE	Completed	Other Professional Services	Purchased Under State Contract						520657.00					Foreign	N							21919 20TH AVENUE SE	BOX 30111	BOTHELL	WA	98041	3011		USA	
VILLAGE/TOWN OF MOUNT KISCO	RE332-0100	Property License Agreement -Radio Tower	Open	Commodities/Supplies	Non Contract Procurement/Purchase Order						750000.00					NYS	N							JOHNN CERRETANI	TAX RECEIVE	MT KISCO	NY	10549			USA	
WILLIS (BERMUDA) LIMITED	2018 OCIP-ESA	2018 OCIP Budget Needs for ESA for excess liability insurance	Open	Other	Non Contract Procurement/Purchase Order						750000.00					NYS	No							WELLESLEY HOUSE 2ND FLOOR	90 PITTS BAY	PEMBROKE	HM08				OTHER	BMU
PORTLAND WILLIAMS LLC	9000014275	ESSCAN SIMPLEX TABLETOP 10 WPP-ESA-101 (With Power supply and USB cable)	Completed	Commodities/Supplies	Authority Contract - Competitive Bid	6/15/2021	6/15/2021		Y	9/13/2021	37410.00	37410.00	37410.00	0.00	5	Foreign	N	Y	4	Y	Below Dollar Threshold			75 N CENTRAL AVE, STE# 105		ELMSFORD	NY	10523			USA	
POWER EDGE INC	9000014779	HPE P ACL8010GAL 40G vSFP+ AVAGO# ALL 8000 10-Port Serial Console Server | Single AC	Open	Telecommunication Equipment or Services	Purchased Under State Contract						24780.00					Foreign	N							5 TERRY DR		BETHEL	CT	06801			USA	
VAPOR STONE RAIL SYSTEMS	6000000000027385	RH Solenoid Lock 19 60 0756	Open	Commodities/Supplies	Authority Contract - Non-Competitive Bid	12/18/2020	12/18/2020		Y	12/17/2021	913536.00	685152.00	685152.00	228384.00	1	NYS	N	N	0	Y	Sole Source	913536		10000 CAVENDISH BLVD		VILLE ST - LAURENT	QC	H4M 2V1		QC	OTHER	CAN
QUENCH USA, INC.	9000000444	Drinking Water Coolers	Completed	Commodities/Supplies	Authority Contract - Competitive Bid	2/28/2013	1/1/2011		Y	8/16/2021	21808.00	1620.00	1620.00	20188.00	7	NYS	N	N	0	N				630 ALLENDALE RD, STE 200		KING OF PRUSSIA	PA	19406			USA	
R S HUGHES CO	9000013536	Labels, Remo, Powder Free, 4-Mil, Thickness, Industrialgrade, Black or Blue color, 100 PER BOX, 10	Completed	Commodities/Supplies	Authority Contract - Competitive Bid	1/5/2021	1/5/2021		Y	1/15/2021	16623.60	16623.60	16623.60	0.00	12	NYS	N	Y	3	Y	Below Dollar Threshold			100 - E TEC ST		HICKSVILLE	NY	11801			USA	
SALSA PROFESSIONAL APPAREL AND SUPPLIES	9000013463	Cardscloud Internal Scanner, Android Biometric Facial Recognition Terminal with Infrared Sensor and	Completed	Commodities/Supplies	Authority Contract - Competitive Bid	12/8/2020	12/8/2020		Y	12/18/2020	34125.00	34125.00	34125.00	0.00	3	NYS	Y	Y	3	Y	Below Dollar Threshold			1441 BROADWAY 3RD FL	STE 3021	NEW YORK	NY	10018			USA	
VAPOR STONE RAIL SYSTEMS	6000000000027388	LH Solenoid Lock 19 60 0755	Open	Commodities/Supplies	Authority Contract - Non-Competitive Bid	12/18/2020	12/18/2020		Y	12/17/2021	913536.00	685152.00	685152.00	228384.00	1	NYS	N	N	0	Y	Sole Source	913536		10000 CAVENDISH BLVD		VILLE ST - LAURENT	QC	H4M 2V1		QC	OTHER	CAN
UNITED PARCEL SERVICE INC	9000010554	Contract release for UPS CampusShip services for IBSC 9th Floor Mailroom.	Open	Other	Purchased Under State Contract						1741.23					NYS	N							P O BOX 7247-0244		PHILADELPHIA	PA	19170	0001		USA	
AECOM USA, INC.	6340A-02-02-A	Atlantic Term Improve Design	Open	Consulting Services	Authority Contract - Competitive Bid	8/27/2020	8/27/2020		Y	12/31/2020	873427.60	672024.69	822425.71	51001.89	1	NYS	No	Y	0	Y				605 THIRD AVENUE		NEW YORK	NY	10158			USA	
MCKINSEY AND COMPANY, INC WASHINGTON DC	2000015565-0100	Economic Impact of COVID	Open	Other Professional Services	Authority Contract - Competitive Bid	4/3/2020	4/3/2020		Y	12/15/2020	863500.00	418000.00	863500.00	0.00	2	NYS	N	N	0	Y	Emergency or Critical Need			1200 19TH ST NW STE 1000		WASHINGTON	DC	20036			USA	
US TECH SOLUTIONS, INC	9000013990	Req. 17137- Procurement Consultant Peter Lau	Open	Consulting Services	Authority Contract - Competitive Bid	3/26/2021	3/26/2021		Y	7/23/2021	157760.00	67456.00	67456.00	90304.00	4	NYS	N	N	0	Y	Discretionary Procurement	157760.00		10 EXCHANGE PLACE	SUITE# 1820	JERSEY CITY	NJ	07302			USA	
VANGUARD DIRECT INC	9000013806	Transit Art Cards/Graphics printing	Open	Other	Authority Contract - Non-Competitive Bid	2/9/2021	2/9/2021		Y	3/29/2021	57304.00	49900.00	49900.00	7404.00	0	NYS	N	Y	0	Y	NYS/NYC/CountyContract	57304.00		519 EIGHTH AVE	23RD FLOOR	NEW YORK	NY	10018			USA	
XEROX CORP	9000013349	Large Paper Tray For LIRR Payroll check printer	Open	Commodities/Supplies	Authority Contract - Non-Competitive Bid	10/30/2020	11/2/2020		Y	11/30/2020	19343.00	17543.00	17543.00	1800.00	1	Foreign	N	N	0	Y	Sole Source	19343.00		910 W CARVER		TEMPE	AZ	85284			USA	
Z-MEDICA LLC	9000013756	This request is to purchase Bleeding Control Equipment for the MTA Police Dept. Training Unit	Completed	Commodities/Supplies	Authority Contract - Competitive Bid	1/22/2021	1/22/2021		Y	2/22/2021	32564.00	32564.00	32564.00	0.00	3	NYS	N	N	0	Y	Below Dollar Threshold			4 FAIRFIELD BLVD		WALLINGFORD	CT	06492			USA	
CALAMP WIRELESS NETWORKS CORP	3000003365	Automatic Vehicle Location Monitoring (AVLM) in accordance with NYC-I Contract # 6030287541	Open	Commodities/Supplies	Authority Contract - Competitive Bid	2/20/2018	8/1/2015		Y	9/30/2022	94943.00	36326.05	85582.00	9361.00	0	NYS	N	N	0	Y	Ride/Piggyback of MTA Agc			19144 VAN NESS AVE		TORRANCE	CA	90501			USA	
EDSAL MACHINE PRODUCTS, INC.	6000000002027647	TRK: Wire Mesh Basket, 01 02 3	Completed	Commodities/Supplies	Authority Contract - Competitive Bid	2/26/2021	2/26/2021		Y	2/25/2022	1045000.00	418000.00	418000.00	627000.00	5	Foreign	No	Y	0	Y	Emergency or Critical Need			126 56TH ST		BROOKLYN	NY	11220	2575		USA	
E WORLDWIDE INC	3000005016	Dual beam detection system	Completed	Commodities/Supplies	Authority Contract - Competitive Bid	4/20/2021	4/20/2021		Y	5/7/2021	23460.00	23460.00	23460.00	0.00	4	NYS	N	Y	1	Y	Below Dollar Threshold			44 MARYLAND ST		DIX HILLS	NY	11746			USA	
EAGLE POINT GUN	3000005055	Gold Dot 124 grain 9mm standard velocity #53618	Open	Commodities/Supplies	Purchased Under State Contract						11572.16					NYS	N							1707 THIRD ST		THOROFARE	NJ	08086			USA	
EDELMAN	3000005058	Edelman Invoice #2 for CDBTP Branding Work	Completed	Consulting Services	Authority Contract - Competitive Bid	5/28/2021	5/28/2021		Y	5/28/2021	79823.00	79823.00	79823.00	0.00	12	NYS	N	Y	4	N				200 E RANDOLPH DR		CHICAGO	IL	60673	1219		USA	
EPAUL DYNAMICS	3000005197	AIPHONE IP VIDEO DOOR WRP10 PART#IX-DVF-P	Open	Commodities/Supplies	Authority Contract - Competitive Bid	10/7/2021	10/7/2021		Y	10/21/2021	62743.82	62743.82	62743.82	0.00	5	NYS	N	N	0	N				16 SINTSINK DRIVE EAST		PORT WASHINGTON	NY	11050			USA	
FAITH CREATIVE NAMES INC	3000004990	2021 LIRR GREEN HOODIES FOR MAINTAINERS - SMALL REG Item# HV02119W ANSI/ISEA 107-2004 Class 3	Open	Commodities/Supplies	Authority Contract - Competitive Bid	3/30/2021	3/30/2021		Y	5/14/2021	17241.00	16690.00	16690.00	551.00	7	Foreign	Y	Y	5	Y	Below Dollar Threshold			257 CENTRAL AVE		ALBANY	NY	12206			USA	
GABRIELLI TRUCK SALES LTD	3000004953	Kenworth Truck Parts - As Needed Requirements Contract	Open	Commodities/Supplies	Authority Contract - Non-Competitive Bid	2/4/2021	2/5/2021		Y	12/8/2023	175000.00	56686.17	56686.17	118313.83	1	NYS	N	N	0	Y	Ride/Piggyback of MTA Agc	175000.00		153-20 SOUTH CONDUIT AVENUE		JAMAICA	NY	11434			USA	
GENERAL AIRE SYSTEMS INC	3000004753	Portable HEPA Filter Air Purifiers, CAPRI, CITY PR # PURA2917 or M34002928,	Completed	Commodities/Supplies	Authority Contract - Competitive Bid	8/4/2020	8/4/2020		Y	1/6/2021	194999.92	91106.52	194999.92	0.00	2	Foreign	N	Y	0	Y	Below Dollar Threshold			115 N 5TH ST		DARBY	PA	19023			USA	
IDESCO CORP	3000004852	PART#:IDESCOUNMM COMPOSITE ICLASS/PROX 16K/2 PROG PROX F-GLOSS, BGLOSS W/MAG, NO ICLASS#,NO SLOT,MATC	Completed	Commodities/Supplies	Purchased Under State Contract						72560.00					NYS	N							37 WEST 26TH STREET	10TH FLOOR	NEW YORK	NY	10010	1081		USA	
DYNTEK SERVICES, INC.	9000000000002724	McAfee Maintenance Renewal, Th	Open	Technology - Software	Authority Contract - Competitive Bid	6/22/2018	6/22/2018		Y	5/31/2021	9759947.39	360000.00	9759947.39	0.00	6	Foreign	N	Y	3	N				1250 BROADWAY, SUITE 3801		NEW YORK	NY	10001	3719		USA	
L-TRON CORP	3000005010	L-TRON WIRLOK Microphone style Driver License Holder Kit with Magnetic Mounting Kit	Completed	Commodities/Supplies	Authority Contract - Competitive Bid	4/15/2021	4/15/2021		Y	5/14/2021	35675.00	35675.00	35675.00	0.00	4	NYS	N	Y	2	Y	Below Dollar Threshold			596 FISHERS STATION DRIVE	SUITE 1A	VICTOR	NY	14564			USA	
L.B. ELECTRIC SUPPLY CO. INC.	3000004956	Purchase of Necklace Lights	Completed	Commodities/Supplies	Authority Contract - Competitive Bid	2/10/2021	2/10/2021		Y	5/21/2021	330882.00	330882.00	330882.00	0.00	8	NYS	N	Y	7	Y	Below Dollar Threshold			5202 NEW UTRECHT AVE		BROOKLYN	NY	11219			USA	
LAURUS SYSTEMS INC.	3000005079	PART#:FGX-FX10/FX10/FX10/FX SERIES EXTENDED WARRANTY -ADDS AN ADDITIONAL 36 MONTHS TO STANDARD FEDO WARRANT	Completed	Commodities/Supplies	Authority Contract - Competitive Bid	6/14/2021	6/14/2021		Y	6/18/2024	115078.80	115078.80	115078.80	0.00	2	Foreign	N	Y	0	Y	Below Dollar Threshold			3460 ELLICOTT CENTER DRIVE		BROOKLYN	MD	21043			USA	
LEXIS NEXIS / RELX INC	3000004381	Online Legal Research	Open	Other Professional Services	Purchased Under State Contract						5247.00					NYS	N							PO BOX 9584		NEW YORK	NY	10087	4584		USA	
METRO WEATHER SERVICE, INC.	3000002309	5 Year Contract to Receive Daily Weather Forecasting	Open	Technology - Software	Authority Contract - Competitive Bid	12/18/2015	9/1/2020		Y	1/1/2023	42000.00	6500.00	35000.00	7000.00	0	NYS	N	N	0	N		42000.00		132 FRANKLIN PLACE	BOX 385	WOODMERE	NY	11598			USA	
NATIONAL BUSINESS FURNITURE INC	3000004648	Credenza Shell-SAUNDER-401448	Completed	Commodities/Supplies	Authority Contract - Competitive Bid	3/25/2020	3/25/2020		Y	5/15/2020	18048.85	18048.85	18048.85	0.00	1	NYS	N	Y	2	Y	Below Dollar Threshold			770 SOUTH 70TH ST		MILWAUKEE	WI	53214			USA	
PLUGOUT LLC	3000004511	WALL MOUNT-PART#VW-WM - Division Video Wall Tile Wall Mount - Expands in/out w ease of maintenance	Open	Commodities/Supplies	Authority Contract - Competitive Bid	1/8/2020	1/8/2020		Y	7/14/2020	62360.33	48654.68	48654.68	13705.65	1	NYS	N	Y	0	Y	Below Dollar Threshold			33 PARK PLACE		ENGLEWOOD	NJ	07631			USA	
PLUGOUT LLC	3000005182	This will place all systems below under Advantage Contract 01-9648-0419	Open	Commodities/Supplies	Authority Contract - Competitive Bid	9/30/2021	9/30/2021		Y	9/30/2021	258495.07	258495.07	258495.07	0.00	1	NYS	N	N	0	N				33 PARK PLACE		ENGLEWOOD	NJ	07631			USA	
Dollaversion, P.C.	Legal Contracts	Labor/Employment/Gov't Regulatory	Open	Legal Services	Authority Contract - Non-Competitive Bid	6/29/2018	6/29/2018		N		360000.00	360000.00	360000.00	0.00	0	NYS	N	N	0	N		360000.00		381 Park Avenue South	Suite 720	NEW YORK	NY	10016			USA	
ROADPOST USA INC	3000004459	Polaris Extreme P1 (PUSH TO TALK) Device INDUSTRY PRODUCT#95-P11	Completed	Commodities/Supplies	Authority Contract - Competitive Bid	12/10/2019	12/10/2019		Y	3/1/2021	98159.89	14264.25	68334.54	29825.35	4	NYS	N	Y	1	N				6746 44TH AVE SW	SUITE 201	SEATTLE	WA	98116			USA	
SAGA FASHION INC	3000004964	2021 SNOW PANTS FOR MAINTAINERS - SMALL REG - Refrigerator Model #0345 in Navy	Completed	Commodities/Supplies	Authority Contract - Competitive Bid	2/19/2021	2/19/2021		Y	5/31/2021	15746.13	15746.13	15746.13	0.00	7	NYS	Y	Y	4	Y	Below Dollar Threshold			419 W 145TH ST		NEW YORK	NY	10031			USA	
STAG ENTERPRISE, INC.	3000004961	2021 SNOW PANTS FOR MAINTAINERS - SMALL REG - Refrigerator Model #0345 in Navy	Completed	Commodities/Supplies	Authority Contract - Competitive Bid	2/17/2021	2/17/2021		Y	4/30/2021	24740.41	24740.41	24740.41	0.00	5	Foreign	Y	Y	3	Y	Below Dollar Threshold			383 WILBANKS DRIVE		BALL GROUND	GA	30107			USA	
USAT CORP	3000004166	As Needed purchase of fiber optic supplies	Open	Commodities/Supplies	Authority Contract - Competitive Bid	6/6/2019	6/6/2019		Y	7/8/2019	269404.48	109462.50	131170.92	137633.56	1	NYS	N	N	0	N				605 EASTOWNE DR		CHAPEL HILL	NC	27514			USA	
DYNTEK SERVICES, INC.	9000000000002163	SailPoint SaaS Renewal and Pur	Open	Technology - Software	Authority Contract - Competitive Bid	1/29/2017	1/28/2017		Y	1/28/2022	2445340.00	350000.00	2445340.00	0.00	3	NYS	N	Y	0	N				1250 BROADWAY, SUITE 3801		NEW YORK	NY	10001	3719		USA	
STO GLOBAL CORP	4000015555	SPREADER/BARRY DUTY, 2WD LB CAP, HOPPER, NON-PARKING 11" PUN, PNEUMATIC TIRES, RUST PROOF HOPPER,IM	Completed	Commodities/Supplies	Authority Contract - Competitive Bid	12/31/2020	12/31/2020		Y	1/31/2021	41538.20	41538.20	41538.20	0.00	9	NYS	N	Y	8	Y	Below Dollar Threshold			STO BROOK ST		GARDEN CITY	NY	11530			USA	
ACE TOOL	4000015059	SAFE, PUSHAL, WATER FOR WATER AND SPUCK RESISTANT, PROBULTLIGHTING MODEL# NIGHTSEARCHER	Completed	Commodities/Supplies	Authority Contract - Competitive Bid	10/8/2020	10/8/2020		Y	5/11/2021	52665.48	52665.48	52665.48	0.00	3	NYS	Y	Y	3	Y	Below Dollar Threshold			2201 WANTAGH AVE		WANTAGH	NY	11793			USA	
ACECO INDUSTRIAL PACKAGING CO.	4000157822	BAG,POLYETHYLENE, 9" X 12", 4 MILS, ZIP-LOC	Completed	Commodities/Supplies	Authority Contract - Competitive Bid	3/18/2021	3/18/2021		Y	9/27/2021	17867.40	17867.40	17867.40	0.00	2	NYS	N	Y	1	Y	Below Dollar Threshold			166 FRELINGHUYSEN AVE		NEWARK	NJ	07114			USA	
ACME PALLET COMPANY, INC.	4000162431	PALLET,WOOD,STD,48"X40",WIRE-BOUND,NON-HEAT TREATED,NO LEADS AND LIRR DWG. N-3796 *MATERIAL IS TO BE RELEA	Completed	Commodities/Supplies	Authority Contract - Competitive Bid	8/18/2021	8/18/2021		Y	9/8/2021	44865.20	44865.20	44865.20	0.00	2	NYS	N	N	1	Y	Below Dollar Threshold			45-10 COURT SQUARE		LONG ISLAND CITY	NY	11101			USA	
POWELL ELECTRICAL SYSTEMS, INC.	7000001897	ONE 3312kVA MINERAL OIL TRACTION DUTY RECTIFIER TRANSFORMER	Open	Other Professional Services	Authority Contract - Competitive Bid	12/24/2020	12/24/2020		Y	9/24/2021	350000.00	350000.00	350000.00	0.00	1	Foreign	No	Y	0	N				8967 PLEASANTWOOD AVE NW		NORTH CANTON	OH	44720			USA	
SYSTRA ENGINEERING, INC.	6168B-05-10-E	ICI Resident Engineer Signal	Open	Consulting Services	Authority Contract - Competitive Bid	8/8/2019	8/8/2019		Y	9/30/2022	1306466.00	336536.44	732572.17	573893.83	2	NYS	No	Y	0	Y	Inter-agency Agreement			520 EIGHTH AVE 21ST FLOOR		NEW YORK	NY	10018			USA	
WNTB NEW YORK ENGINEERING	6340A-05-07-A1	Signal Design Checker	Open	Consulting Services	Authority Contract - Competitive Bid	11/30/2020	11/30/2020		Y	11/29/2024	496198.04	319475.63	319475.63	176722.41	2	NYS	No	N	0	N				350 5th Avenue		NEW YORK	NY	10001			USA	
AJL PROJECT SERVICES INC	4000154228	24'x32'x9', In-Shop Modular Office for LIRR Hillside Maintenance Facility.	Completed	Commodities/Supplies	Authority Contract - Competitive Bid	11/12/2020	11/12/2020		Y	5/31/2021	64650.00	2150.00	2150.00	62500.00	3	Foreign	N	N	0	Y	Below Dollar Threshold			9304 FOREST LANE	SOUTH 205	DALLAS	TX	75243			USA	
ALTA INDUSTRIAL EQUIPMENT NEW YORK LLC	4000151504	Battery Powered Counterbalanced Stacker, YALE® MCW040-E	Completed	Commodities/Supplies	Authority Contract - Competitive Bid	8/26/2020	8/26/2020		Y	11/24/2020	22332.00	22332.00	22332.00	0.00	1	NYS	N	Y	1	Y	Below Dollar Threshold			845 SOUTH 1ST ST		RONKONKOMA	NY	11779			USA	
ALTECH ELECTRONICS, INC.	4000155187	ANALOG/PORTABLE, VHF, 5 MIN FMFC INCLUDES: 120V RAPID RATE CHARGER, 152-174 HELICAL ANTENN	Completed	Commodities/Supplies	Authority Contract - Competitive Bid	12/15/2020	12/25/2020		Y	12/25/2020	61374.00	61374.00	61374.00	0.00	2	NYS	N	N	0	Y	Below Dollar Threshold			2234 MC DONALD AVENUE		BROOKLYN	NY	11223

CIRCLE JANITORIAL SUPPLIES INC	4000142632	CHEMICAL,DE-ICER, POTASSIUM CHLORIDE, GRANULAR FOR PER LIRR CB-1 SPEC. SI-SS24-1, REV 1, REVISION	Open	Commodities/Supplies	Authority Contract - Competitive Bid	12/30/2019	12/30/2019	Y	12/28/2021	1071000.00	217770.00	217770.00	853230.00	1	Foreign	Y	Y	5	Y	Discretionary Procurement		5 E 12TH ST		PATERSON	NJ	07524			USA	
CIRCLE JANITORIAL SUPPLIES INC	4000150854	DISINFECTANT/DEODORIZER, AEROSOL, FOR MOLD/MILDEW VIRUSES/ HIV-1 BACTERIA AND FUNGI/ C00077 VICTORIA	Completed	Commodities/Supplies	Authority Contract - Competitive Bid	8/4/2020	8/4/2020	Y	9/28/2020	86076.00	68860.80	86076.00	0.00	2	NYS	Y	Y	2	Y	Below Dollar Threshold		5 E 12TH ST		PATERSON	NJ	07524			USA	
CIRCLE JANITORIAL SUPPLIES INC	4000160333	WIPES, PREMOISTENED TOWELETTES FOR CLEANING AND DISINFECTING, EXPOSURE CONTROL PLAN, 180 WIPES PER C	Completed	Commodities/Supplies	Authority Contract - Competitive Bid	6/10/2021	6/10/2021	Y	7/9/2021	27667.20	27667.20	27667.20	0.00	2	Foreign	N	Y	2	Y	Below Dollar Threshold		5 E 12TH ST		PATERSON	NJ	07524			USA	
CITADEL ELECTRICAL SUPPLY COMPANY	4000152067	RFC FS-200 325 PRO KIT, QUAD OTDR W/FC, DLS/OPM B1/MPI - PART # FS300-325 PRO	Open	Commodities/Supplies	Authority Contract - Competitive Bid	9/10/2020	9/15/2020	Y	10/16/2020	22124.44	20976.34	20976.34	1148.10	5	NYS	N	Y	0	N			21 ROCKLAND PARK AVE		TAPPAN	NY	10983			USA	
ABB INC	9000010193	MTA Smart Battery Pilot Project	Open	Consulting Services	Authority Contract - Competitive Bid	2/19/2019	2/19/2019	Y	2/19/2019	1500000.00	225000.00	713000.00	787000.00	0	NYS	N	N	0	Y	Sole Source	1500000.00	800 HYMUS BOUL		VILLE ST-LAURENT	HKS 0	S	QC	OTHER	CAN	
COMPULINK TECHNOLOGIES, INC.	4000154320	Remote Technical Support OTN Nodes - Part # OTNS-300003	Completed	Commodities/Supplies	Authority Contract - Competitive Bid	11/17/2020	11/17/2020	Y	12/17/2020	27228.75	27228.75	27228.75	0.00	2	NYS	N	N	0	N			260 WEST 39TH ST	STE 302	NEW YORK	NY	10018			USA	
AURAPLAYER INC	9000000000032202	ENT 2019 AuraPlayer MR	Open	Technology - Software	Authority Contract - Non-Competitive Bid	10/7/2019	10/7/2019	Y	9/30/2022	675000.00	225000.00	675000.00	0.00	1	Foreign	N	Y	1	Y	Sole Source	675000.00	21 DALE DR		WEST ORANGE	NJ	07052			USA	
DATAPRISM INC	9000000000033581	Social Media Monitoring	Open	Commodities/Supplies	Purchased Under Contract						225000.00				NYS							135 MADISON AVE, 9TH FL		NEW YORK	NY	10016			USA	
CORPORATE COMPUTER SOLUTIONS, INC.	4000156110	ILS 128 Channel Server with ILS Version 3 Software - Part # VMS30-128R	Completed	Technology - Hardware	Authority Contract - Competitive Bid	1/22/2021	1/22/2021	Y	2/15/2021	27594.50	27594.50	27594.50	0.00	2	NYS	N	Y	0	N			55 HALSTEAD AVE	GOVERNMEN	HARRISON	NY	10528			USA	
CUMMINS ALLISON CORP	4000157426	Cummins-Allison Model IL31 IFX JetScan Currency Scanner	Completed	Commodities/Supplies	Authority Contract - Non-Competitive Bid	3/5/2021	3/5/2021	Y	5/5/2021	36900.00	36900.00	36900.00	0.00	1	NYS	N	N	0	Y	Sole Source	36900.00	1979 MARCUS AVE, STE C103		LAKE SUCCESS	NY	11042			USA	
AECOM USA, INC.	6052A-03-01-A	LIRR Amtrak Joint DC Study	Open	Consulting Services	Authority Contract - Competitive Bid	8/5/2014	8/5/2014	Y	3/31/2015	892611.23	212788.96	712497.22	180114.01	1	NYS	No	N	0	N			605 THIRD AVENUE		NEW YORK	NY	10158			USA	
DALE ELECTRONICS CORP.	4000160097	DLI 2/RAIN UNIVERSAL INSTALL SERIES NETWORK AMPLIFIER, CROWN PART# DCI2N600N-U-U SFX	Completed	Commodities/Supplies	Authority Contract - Competitive Bid	6/4/2021	6/4/2021	Y	7/5/2021	33780.00	33780.00	33780.00	0.00	3	NYS	N	N	0	N			22 W 19TH ST 9TH FL		NEW YORK	NY	10011			USA	
DEERE AND COMPANY	4000141071	JOHN DEERE HPX815E (MY20)	Completed	Commodities/Supplies	Purchased Under State Contract						24132.06				Foreign	N						AG AND TURF CBD AND GOVERNMENT SALES	2000 JOHN D	CARY	NC	27513			USA	
DEERE AND COMPANY	4000151232	JOHN DEERE, GATOR WORK SERIES model HPX815E (MY2020)	Completed	Commodities/Supplies	Purchased Under State Contract						45810.88				NYS	N						AG AND TURF CBD AND GOVERNMENT SALES	2000 JOHN D	CARY	NC	27513			USA	
RAYMOND JAMES AND ASSOCIATES INC	15304-0100	Req.#11633-ILS	Open	Financial Services	Authority Contract - Competitive Bid	1/24/2018	2/1/2018	Y	12/31/2023	1080000.00	216000.00	816450.85	263549.15	22	Foreign	N	Y	1	N			880 CARILLON PARKWAY		ST PETERSBURG	FL	33716			USA	
TWINCO MFG. CO., INC.	6000000000027984	SRU Stop Washboard Layout	Completed	Commodities/Supplies	Authority Contract - Competitive Bid	4/28/2021	4/28/2021	Y	4/29/2021	216000.00	216000.00	216000.00	0.00	2	NYS	N	Y	0	Y	Below Dollar Threshold		30 CHMPIONICE		HAUPPAUGE	NY	11788			USA	
EDSAL MACHINE PRODUCTS, INC.	4000163089	Barricade - Sandblasting and refinishing	Completed	Commodities/Supplies	Authority Contract - Competitive Bid	9/10/2021	9/10/2021	Y	1/10/2022	74295.00	18573.75	18573.75	55721.25	1	NYS	N	Y	2	Y	Below Dollar Threshold		126 56TH ST		BROOKLYN	NY	11220	2575		USA	
CLARE L SMITH	9000000000003489	AANDD ESA Artwork	Open	Other	Authority Contract - Competitive Bid	6/5/2020	10/15/2020	Y	10/14/2022	830000.00	210000.00	220000.00	610000.00	3	NYS	N	N	0	N			260 E 7TH ST		NEW YORK	NY	10009			USA	
ELECTRONICS SYSTEMS SOL INC	4000155087	RAUDIO/PORTABLE, VHF, 5 WATT, 128-174 MHZ INCLUDES: 4AW CHARGER, 152-174 HELICAL ANTENNA, NOISE CA	Completed	Commodities/Supplies	Authority Contract - Competitive Bid	12/11/2020	12/25/2020	Y	12/28/2020	35069.58	35069.58	35069.58	0.00	1	Foreign	N	N	0	Y	Below Dollar Threshold		PO Box 3051		West Caldwell	NJ	07007	3051		USA	
EPAUL DYNAMICS	4000153583	RFC FS-200 325 PRO KIT, QUAD OTDR W/FC, DLS/OPM B1/MPI - PART # FS300-325 PRO	Completed	Commodities/Supplies	Authority Contract - Competitive Bid	10/26/2020	10/26/2020	Y	11/25/2020	26220.96	26220.96	26220.96	0.00	1	NYS	Y	Y	2	Y	Below Dollar Threshold		16 SINTSINK DRIVE EAST		PORT WASHINGTON	NY	11050			USA	
EPAUL DYNAMICS	4000156314	BULK,FORK,ALUMINUM ALLOY FRAME,1.2 MAX.LIFT,15 TUN RATED CAP., ENERPAC - 02075	Completed	Commodities/Supplies	Authority Contract - Competitive Bid	1/29/2021	1/29/2021	Y	4/16/2021	30809.76	30809.76	30809.76	0.00	2	NYS	Y	Y	2	Y	Below Dollar Threshold		16 SINTSINK DRIVE EAST		PORT WASHINGTON	NY	11050			USA	
EPAUL DYNAMICS	4000156412	OIL, REPRESENT, (R-407C ONLY), EMKARATE RL88H, 1 GALLON, PUE, INDUSTRIAL GRADE, NU-CALGON 4316-46	Completed	Commodities/Supplies	Authority Contract - Competitive Bid	2/2/2021	2/2/2021	Y	4/19/2021	37996.20	37996.20	37996.20	0.00	5	NYS	Y	Y	3	Y	Below Dollar Threshold		16 SINTSINK DRIVE EAST		PORT WASHINGTON	NY	11050			USA	
EPAUL DYNAMICS	4000156787	Hydropad™ Modular Wash Pad System	Completed	Commodities/Supplies	Authority Contract - Competitive Bid	2/12/2021	2/12/2021	Y	4/19/2021	20171.14	20171.14	20171.14	0.00	4	NYS	Y	Y	2	Y	Below Dollar Threshold		16 SINTSINK DRIVE EAST		PORT WASHINGTON	NY	11050			USA	
EPAUL DYNAMICS	4000157206	Liquid Pump - 115V	Completed	Commodities/Supplies	Authority Contract - Competitive Bid	3/2/2021	2/25/2021	Y	3/19/2021	39340.00	39340.00	39340.00	0.00	3	NYS	Y	Y	15	Y	Below Dollar Threshold		16 SINTSINK DRIVE EAST		PORT WASHINGTON	NY	11050			USA	
EPAUL DYNAMICS	4000157566	KIT, REFRIGERATOR INSTALLATION, RAINBOW CROW, LLC. P/N RLD-CI20-RFS-D65-C , FOR USE ON PTC INSTALL	Completed	Commodities/Supplies	Authority Contract - Competitive Bid	3/10/2021	3/13/2021	Y	5/5/2021	19358.24	19358.24	19358.24	0.00	2	NYS	N	Y	2	Y	Below Dollar Threshold		16 SINTSINK DRIVE EAST		PORT WASHINGTON	NY	11050			USA	
EPAUL DYNAMICS	4000157829	Hornet Rechargeable Air Horn	Completed	Commodities/Supplies	Authority Contract - Competitive Bid	3/18/2021	3/18/2021	Y	6/16/2021	103408.00	103408.00	103408.00	0.00	10	NYS	Y	Y	5	Y	Below Dollar Threshold		16 SINTSINK DRIVE EAST		PORT WASHINGTON	NY	11050			USA	
EPAUL DYNAMICS	4000159092	Furnished and Delivery of Rain Separator Item# 021180 Adapter 1/4 NPT 3/8 OD Plastic	Completed	Commodities/Supplies	Authority Contract - Competitive Bid	4/29/2021	4/29/2021	Y	5/28/2021	22004.20	22004.20	22004.20	0.00	2	NYS	Y	Y	1	Y	Below Dollar Threshold		16 SINTSINK DRIVE EAST		PORT WASHINGTON	NY	11050			USA	
EPAUL DYNAMICS	4000160209	HUNTER; SCALANCE S615 LAN ROUTER; F- PROTECTION OF DEVICES/ NETWORKS IN AUTOMATION AND PROTECTION OF	Completed	Commodities/Supplies	Authority Contract - Competitive Bid	6/8/2021	6/8/2021	Y	8/2/2021	26610.54	26610.54	26610.54	0.00	2	NYS	N	N	0	N			16 SINTSINK DRIVE EAST		PORT WASHINGTON	NY	11050			USA	
EPAUL DYNAMICS	4000161149	BLANKET, RUBBER ROLL, UNMOUNTED,YELLOW, 36" X 30", AS PER LIRR SPEC. ETD-20242, REV 1, DATED 2/24/10, S	Open	Commodities/Supplies	Authority Contract - Competitive Bid	7/8/2021	7/8/2021	Y	11/5/2021	85196.26	85196.26	85196.26	0.00	9	NYS	Y	Y	8	Y	Below Dollar Threshold		16 SINTSINK DRIVE EAST		PORT WASHINGTON	NY	11050			USA	
HARTSDALE PUBLIC PARKING	RE333-0100	MNR Hartsdale Easement Elevators	Open	Other	Authority Contract - Non-Competitive Bid	4/22/2021	4/22/2021	Y	4/22/2022	210000.00	210000.00	210000.00	0.00	6	NYS	N	N	0	N		210000.00	234 E. HARTSDALE AVE		HARTSDALE	NY	10530			USA	
GABRIELLI TRUCK SALES LTD	1000127987	Spec 7AG - 6 MAN HI RAIL M.D. 4X4 CHASSIS CAB W/FLATBED, WELDER	Completed	Commodities/Supplies	Authority Contract - Competitive Bid	7/11/2019	7/26/2019	Y	7/27/2020	444561.00	200000.00	444561.00	0.00	9		No	N					153-20 SOUTH CONDUIT AVENUE		JAMAICA	NY	11434			USA	
ONE PENN PLAZA, LLC	L.1376-PYMNT PSCONE-DRAGA	Stipend Payment for Phase Drawings JV for LIRR Concourse Phase 2 Project agreement dated 10192020	Open	Consulting Services	Non Contract Procurement/Purchase Order						200000.00					No						210 ROUTE 4 EAST		PARAMUS	NJ	07652			USA	
EVER READY FIRST AID AND MEDICAL SUPPLY	4000155566	KIT,FIRST AID,20 GAUGE STL WHITE,24 UNIT SZ,PLASTIC PROOF,W/SNAP LOCK,HANDLE AND WALL BRACKETS,IM	Completed	Commodities/Supplies	Authority Contract - Competitive Bid	12/31/2020	1/4/2021	Y	2/4/2021	15022.00	15022.00	15022.00	0.00	5	NYS	N	Y	4	Y	Below Dollar Threshold		300 LIBERTY AVE		BROOKLYN	NY	11207			USA	
EVERGREEN CORP GIFTS AND PROMOTIONS INC	4000143674	HAT, WATCH CAP, 100% TUBULAR KNIT, NAVY BLUE, 12" LONGBY 8" WIDE, DOUBLE LAYER TUBULAR KNIT, 186 NE	Completed	Commodities/Supplies	Authority Contract - Competitive Bid	1/24/2020	1/24/2020	Y	8/3/2020	41837.50	41837.50	41837.50	0.00	4	NYS	Y	Y	4	Y	Below Dollar Threshold		22 WEST 21ST STREET	6TH FLOOR	NEW YORK	NY	10010			USA	
FINE ORGANICS CORP	4000111532	CLEANER,LAM SAFE,PLASTIC,NEUTRAL,PH 7.5 ,NO ORGANIC, ALC-BASED,PER LIRR SPEC. LIS-2528/BULK/ *MATERIAL IS TO B	Completed	Commodities/Supplies	Authority Contract - Competitive Bid	1/4/2018	1/4/2018	Y	1/15/2018	409489.61	5734.16	389860.06	19629.55	37	NYS	N	Y	6	N			420 KULLER RD	P O BOX 227	CLIFTON	NJ	07015			USA	
FREMONT INDUSTRIAL CORP	4000152156	SPACKLE, SUPPORT ASSY., WITH SELF LOCKING SCREW PIN, TYPE 316L S/S, 5/16" STOCK DIA., 1-25/32" OAL,	Completed	Commodities/Supplies	Authority Contract - Competitive Bid	9/14/2020	9/14/2020	Y	6/15/2021	15351.84	11422.50	15351.84	0.00	7	NYS	N	Y	2	Y	Below Dollar Threshold		33 COMAC LOOP, UNIT 6		RONKONKOMA	NY	11779			USA	
FREMONT INDUSTRIAL CORP	4000157167	SPACKLE, SUPPORT ASSY., AIR HOSE, WITH SELF LOCKING SCREW PIN,TYPE 316L S/S, 1/4" STOCK DIA., 1-1/32	Completed	Commodities/Supplies	Authority Contract - Competitive Bid	2/25/2021	2/25/2021	Y	9/11/2021	19921.30	19921.30	19921.30	0.00	7	NYS	N	N	2	Y	Below Dollar Threshold		33 COMAC LOOP, UNIT 6		RONKONKOMA	NY	11779			USA	
FREMONT INDUSTRIAL CORP	4000160273	VEST, WELDERS, HIGH VISIBILITY, ANSI CLASS 2, ORANGE, B.ZOE MODACRYLIC/ARAMID ORANGE SHORT WAIST ,	Completed	Commodities/Supplies	Authority Contract - Competitive Bid	6/10/2021	6/10/2021	Y	9/7/2021	30525.00	30525.00	30525.00	0.00	6	NYS	N	Y	5	Y	Below Dollar Threshold		33 COMAC LOOP, UNIT 6		RONKONKOMA	NY	11779			USA	
FREMONT INDUSTRIAL CORP	4000161018	RUCK PARK PARKING EQUIPMENT TO SERVE TO ATTACH LANYARD WHEN NOT IN USE, BUCKINGHAM ITEM # N16	Open	Commodities/Supplies	Authority Contract - Competitive Bid	7/2/2021	7/2/2021	Y	9/30/2021	32135.00	32135.00	32135.00	0.00	5	NYS	N	Y	5	Y	Below Dollar Threshold		33 COMAC LOOP, UNIT 6		RONKONKOMA	NY	11779			USA	
ALSTOM TRANSPORTATION, INC.	6000000000021607	Sub: Laminated Buzbar	Completed	Commodities/Supplies	Authority Contract - Non-Competitive Bid	8/8/2018	8/8/2018	Y	11/7/2020	2437500.00	195000.00	2435062.50	2437.50	1	Foreign	No	N	0	Y	Sole Source	2437500	1001 FRONTENAC RD		NAPERVILLE	IL	60563			USA	
EPAUL DYNAMICS	6000000000028010	BUG: Masks	Completed	Commodities/Supplies	Authority Contract - Competitive Bid	5/3/2021	5/3/2021	Y	5/4/2021	195000.00	195000.00	195000.00	0.00	2	NYS	Y	Y	1	Y	Below Dollar Threshold		16 SINTSINK DRIVE EAST		PORT WASHINGTON	NY	11050			USA	
Brownstein Hyatt	Legal Contracts	Infrastructure Investment and Jobs Act	Open	Legal Services	Authority Contract - Competitive Bid	5/5/2021	5/5/2021	Y	1/3/2022	189000.00	189000.00	189000.00	0.00	0	Foreign	N	N		N		189000.00	1155 F Street, NW	Suite 1200	Washington	DC	20004			USA	
AMERICAN PRIDE PAPER AND PLASTIC LLC	6000000000024104	DOB: Towel, Paper, Roll Type	Open	Commodities/Supplies	Authority Contract - Competitive Bid	6/4/2019	6/4/2019	Y	9/3/2021	615000.00	189000.00	594000.00	21000.00	9	Foreign	No	Y	3	N			600 JAMES STREET		LAKEWOOD	NJ	8701			USA	
EASTERN RAIL CORP	6000000000028168	TRK: Thermoplastic Insulator	Completed	Commodities/Supplies	Authority Contract - Competitive Bid	6/1/2021	6/1/2021	Y	6/4/2021	189000.00	189000.00	189000.00	0.00	5	Foreign	No	Y	0	Y	Emergency or Critical Need		2761 W 78 ST		HIALEAH	FL	33016			USA	
GEORGETOWN RAIL EQUIPMENT COMPANY	4000162328	GASKET, HIGH PERFORMANCE,ENVIRONMENTALLY SENSITIVE CURVED RAIL FOR TRACKSIDE LUBRICATORS, RS CLARE COM	Completed	Commodities/Supplies	Authority Contract - Competitive Bid	8/16/2021	8/16/2021	Y	11/15/2021	18540.00	18540.00	18540.00	0.00	4	NYS	N	Y	2	Y	Below Dollar Threshold		111 COOPERATIVE WAY	STE 400	GEORGETOWN	TX	78626			USA	
GLOBE ELECTRIC SUPPLY CO INC	4000152527	TAPE,DUCT,7.1/2 IN X180 FT., WATERPROOF,CLOTH VINYL, PERMACEL P-670,SHURFORD TAPE PC-618, SCAPA D1560	Completed	Commodities/Supplies	Authority Contract - Competitive Bid	9/23/2020	9/23/2020	Y	5/9/2021	27705.60	6739.20	27705.60	0.00	3	NYS	N	Y	3	Y	Discretionary Procurement		10902 RDARK RD		HOUSTON	TX	77099			USA	
GLOBE ELECTRIC SUPPLY CO INC	4000157239	DEHUMIDIFIER, INDUSTRIAL, 115/230 ELECTRICAL REQUIREMENTS, FOR SAND TOWERS ONLY, MUNTERS M-120 OR L	Completed	Commodities/Supplies	Authority Contract - Competitive Bid	2/26/2021	2/26/2021	Y	4/7/2021	19900.00	19900.00	19900.00	0.00	9	Foreign	Y	Y	6	Y	Below Dollar Threshold		10902 RDARK RD		HOUSTON	TX	77099			USA	
STV INC	6168C-02-12-A	STV Cost Estimator	Completed	Consulting Services	Authority Contract - Competitive Bid	9/15/2017	9/22/2017	Y	9/21/2022	1145757.86	182236.54	1014929.67	130828.195		NYS	No	N	0	Y	Below Dollar Threshold		225 PARK AVE SOUTH		NEW YORK	NY	10003			USA	
SAFT AMERICA INC	1000149320	BATTERY SET SPUNELINER CONSISTING OF 50 CELLS IN STEEL CRATES AND JUMPERS PER METRO NORTH SPEC # MS-	Completed	Commodities/Supplies	Authority Contract - Competitive Bid	10/15/2020	12/16/2020	Y	6/24/2021	177540.00	177540.00	177540.00	0.00	0		No	N		Y	Below Dollar Threshold		3 POWDERED METAL DRIVE		NORTH HAVEN	CT	06473			USA	
GRAYBAR	4000154509	CODE BLUE HELP POINT	Completed	Commodities/Supplies	Authority Contract - Competitive Bid	9/15/2021	11/23/2020	Y	1/4/2021	48951.91	48951.91	48951.91	0.00	4	Foreign	N	N	3	Y	Below Dollar Threshold		25 RESEARCH PARKWAY		WALLINGFORD	CT	06492			USA	
GRAYBAR	4000157230	CABLE,2 CONDUCTOR, 20 AWG, 600V, 19 STRAND COPPER, SELF-SUPPORTING AERIAL, 3-TRIPLEXED POLYETHYLENE IN	Completed	Commodities/Supplies	Authority Contract - Competitive Bid	2/26/2021	2/26/2021	Y	3/8/2021	34815.80	34815.80	34815.80	0.00	5	Foreign	N	N	2	Y	Below Dollar Threshold		25 RESEARCH PARKWAY		WALLINGFORD	CT	06492			USA	
GRAYBAR	4000157820	ROUTER, SCALANCE S615 LAN-ROUTER; F- PROTECTION OF DEVICES/ NETWORKS IN AUTOMATION AND PROTECTION OF	Completed	Commodities/Supplies	Authority Contract - Competitive Bid	3/18/2021	3/18/2021	Y	4/29/2021	17277.68	17277.68	17277.68	0.00	2	NYS	N	N	0	N			25 RESEARCH PARKWAY		WALLINGFORD	CT	06492			USA	
GRAYBAR	4000158070	Eaton UPS 2U 1000VA 900W 5-15P Input Black - Part # 5PX1000RT	Completed	Commodities/Supplies	Authority Contract - Competitive Bid	3/26/2021	3/26/2021	Y	4/12/2021	18905.50	18905.50	18905.50	0.00	2	NYS	N	Y	1	Y	Below Dollar Threshold		25 RESEARCH PARKWAY		WALLINGFORD	CT	06492			USA	
GRAYBAR	4000159017	CABLE, CAMBLAN,AWG CAT6 UNSHIELDED TWISTED PAIR PLENUM, 1000' FT PER BX, PAIGE PART # 25833084 OR LI	Completed	Commodities/Supplies	Authority Contract - Competitive Bid	4/28/2021	4/28/2021	Y	7/12/2021	30400.00	30400.00	30400.00	0.00	2	Foreign	N	Y	1	Y	Below Dollar Threshold		25 RESEARCH PARKWAY		WALLINGFORD	CT	06492			USA	
GRAYBAR	4000163520	VINYL FLIP,18X8X12" WIDE FOR LOGOS, PRE PRINT - PART # NBFCB1610-10F-1	Completed	Commodities/Supplies	Authority Contract - Competitive Bid	9/24/2021	9/24/2021	Y	10/15/2021	18539.64	18539.64	18539.64	0.00	13	Foreign	N	Y	4	Y	Below Dollar Threshold		25 RESEARCH PARKWAY		WALLINGFORD	CT	06492			USA	
H G MAYBECK CO INC	4000149969	BRILLIANT DRIVE,30"X53"RG, FROM DENSER NTLO/BOTTOM W/18 GA.SCUFF RESISTANT VINYL,2"HEM TOP W/8 HE	Completed	Commodities/Supplies	Authority Contract - Competitive Bid	2/20/2020	2/20/2020	Y	9/16/2020	19645.15	336.70	19645.15	0.00	2	NYS	N	Y	1	Y	Below Dollar Threshold		179-30 93RD AVE		JAMAICA	NY	11433	1406		USA	
H G MAYBECK CO INC	4000162378	BRILLIANT DRIVE,30"X53"RG, FROM DENSER NTLO/BOTTOM W/18 GA.SCUFF RESISTANT VINYL,2"HEM TOP W/8 HE	Completed	Commodities/Supplies	Authority Contract - Competitive Bid	8/17/2021	8/17/2021	Y	9/16/2021	17780.90	17780.90	17780.90	0.00	5	NYS	N	Y	1	Y	Below Dollar Threshold		179-30 93RD AVE		JAMAICA	NY	11433	1406		USA	
I. JANVEY AND SONS, INC.	4000157287	PRIP TRAU,TUFFI 3"LX 5"X1/8" METAL FRAME,2 PLY ENDLESS TWISTLONG STAPLE,GRADE A COTTON YARN,BLACK	Completed	Commodities/Supplies	Authority Contract - Competitive Bid	3/1/2021	3/1/2021	Y	5/31/2021	23039.10	23039.10	23039.10	0.00	4	NYS	N	N	1	Y	Below Dollar Threshold		P.O. BOX 335		HEMPSTEAD	NY	11551			USA	
SAFT AMERICA INC	1000000080253	Supply and Deliver SAFT Railcar Batteries for the MNR Fleet	Completed	Commodities/Supplies	Authority Contract - Competitive Bid	2/20/2018	3/1/2018	Y	3/1/2021	1612725.00	177540.00	1513640.00	99085.00	0	Foreign	No	N		Y	Sole Source	1612725	3 POWDERED METAL DRIVE		NORTH HAVEN	CT	06473			USA	
I. JANVEY AND SONS, INC.	4000163020	CLEANER, FLOOR, NEUTRAL, SPECIALLY ENHANCED, 55 GALLON DROM, EMERALD PRODUCT MANUFACTURED BY MISCO P	Completed	Commodities/Supplies	Authority Contract - Competitive Bid	9/8/2021	9/8/2021	Y	12/6/2021	17069.19	17069.19	17069.19	0.00	2	NYS	N	N	0	Y	Below Dollar Threshold		P.O. BOX 335		HEMPSTEAD	NY	11551			USA	
NATIONAL RAILWAY SUPPLY LLC	4000159054	BATTERY SET LEAD/CALCIUM 60 CELL SET PER LIRR SPEC ETD20258S PART 1 AND PART 2221252627	Completed	Commodities/Supplies	Authority Contract - Competitive Bid	4/28/2021	5/7/2021	Y	7/27/2021	177272.20	177272.20	177272.20	0.00	1	Foreign	No	N	0	N			PO BOX 13727		SAVANNAH	GA	31416			USA	
NATIONAL RAILWAY SUPPLY LLC	4000160514	BATTERY SET LEAD/CALCIUM 60 CELL SET PER LIRR SPEC ETD20258S PART 1 AND PART 2221252627	Completed	Commodities/Supplies	Authority Contract - Competitive Bid	6/16/2021	6/16/2021	Y	9/14/2021	177272.20	177272.20	177272.20	0.00	3	Foreign	No	N	0	N			PO BOX 13727		SAVANNAH	GA	31416			USA	
JAMAICA HARDWARE AND PAINTS INC	4000147438	ALUMI WASHER, PURCHASED FOR CAR CARE, SUPER CLEAN BRANDS, INC. "-20 DEG. F SPLASH WINDSHIELD WASH	Completed	Commodities/Supplies	Authority Contract - Competitive Bid	4/17/2020	4/17/2020	Y	10/24/2020	15120.00	3780.00	15120.00	0.00	6	NYS	Y	Y	3	Y	Below Dollar Threshold		131-01 JAMAICA AVE		RICHMOND HILL	NY	11418			USA	
JAMAICA HARDWARE AND PAINTS INC	4000152515	CHEST, TOOL, CABINET SET, ROLLING, 16 DRAWERS, 41", HEAVY DUTY, 21 GAUGE STEEL, HOME DEPOT (HUSKY) M	Completed	Commodities/Supplies	Authority Contract - Competitive Bid	9/23/2020	9/23/2020	Y	10/9/2020	25900.00	6300.00	25900.00	0.00	3	NYS	Y	Y	1	Y	Below Dollar Threshold		131-01 JAMAICA AVE		RICHMOND HILL	NY	11418			USA	
JAMAICA HARDWARE AND PAINTS INC	4000155552	Trash Can Liners - Penn Station	Completed	Commodities/Supplies	Authority Contract - Competitive Bid	12/31/2020	12/31/2020	Y	1/20/2021	16294.00	16294.00	16294.00	0.00	1	NYS	N	Y	1	Y	Below Dollar Threshold		131-01 JAMAICA AVE		RICHMOND HILL	NY	11418			USA	
JAMAICA HARDWARE AND PAINTS INC	4000156511	BIT,TIE,BORSCH,1/16 DIA., OAL 12 , LOP 8-2/8 , SHANK 2-1/4 , FLUTE 2, SHANK DIA. 1/4", FLAT YES, POIN	Completed	Commodities/Supplies	Authority Contract - Competitive Bid	2/4/2021	2/4/2021	Y	8/8/2021	66500.00	66500.00	66500.00	0.00	2	NYS	Y	Y	2	Y	Below Dollar Threshold		131-01 JAMAICA AVE		RICHMOND HILL	NY	11418			USA	
JAMAICA HARDWARE AND PAINTS INC	4000163696	SPOON,SNOW,FIBERGLASS, BLADE 11 X 13 ,HANDLE 48 , WITH OWNERSHIP MARKING, SEAL REINFORCED FIBERGLAS	Completed	Commodities/Supplies	Authority Contract - Competitive Bid	9/29/2021	9/29/2021	Y	12/31/2021	62060.00	18618.00	18618.00	43442.00	3	NYS	Y	Y	3	Y	Below Dollar Threshold		131-01 JAMAICA AVE		RICHMOND HILL	NY	11418			USA	
JAMAICA HARDWARE AND PAINTS INC	4000165188	SPREADER,HEAVY DUTY, 100 LB. CAP. HOPPER, NON-PARKING 11" MIN. PNEUMATIC TIRES, RUST PROOF HOPPER,IM	Completed	Commodities/Supplies	Authority Contract - Competitive Bid	11/10/2021	11/10/2021	Y	1/25/2022	72699.00	36349.50	36349.50	36349.50	5	NYS	Y	Y	5	Y	Below Dollar Threshold		131-01 JAMAICA AVE		RICHMOND HILL	NY	11418			USA	
JANEL INC	4000152582	ADHESIVE, RUBBER FLOORING, VINYL, 2 PART EPOXY SYSTEM, JPE 62-2216-7430-2, B.F. GOODRICH E 6000 A/B, P	Completed	Commodities/Supplies	Authority Contract - Competitive Bid	9/25/2020	9/25/2020	Y	4/26/2021	48693.04	36519.78	48693.04	0.00	3	Foreign	Y	Y	3	Y	Below Dollar Threshold		PO BOX 32		BOUND BROOK	NJ	08805			USA	
JANEL INC	4000153845	TOOL,SUPER,MULTI-PURPOSE, W/ LOCKING BLADES,W/LEATHER BELT SHEATH,LEATHERMAN	Completed	Commodities/Supplies	Authority Contract - Competitive Bid	11/2/2020	11/2/2020	Y	1/13/2021	31885.92	31885.92	31885.92	0.00	8	Foreign	Y	Y	8	Y	Below Dollar Threshold		PO BOX 32		BOUND BROOK

OLYMPIC GLOVE AND SAFETY COMPANY INC	4000154493	GLOVE, DISPOSABLE, SPECIAL RETAIL, 4 MIL, FRUCHRISO MIN LibertyGlove#2010MLC-S /STD PKG 100 EA/ COVID	Completed	Commodities/Supplies	Authority Contract - Competitive Bid	11/23/2020	11/23/2020		Y	1/7/2021	218455.00	216075.00	218455.00	0.00	4	Foreign	Y		Y	4	Y	Below Dollar Threshold			75 MAIN AVE		ELMWOOD PARK	NJ	07407			USA	
OLYMPIC GLOVE AND SAFETY COMPANY INC	4000162106	CANTAKO, DUAL, TIRE BUCK STOP - - WITH BIG BUCKSNAP, OVERALL LENGTH 6', NUMBER OF LEGS 2, STEEL, SNAP	Completed	Commodities/Supplies	Authority Contract - Competitive Bid	8/9/2021	8/9/2021		Y	11/29/2021	28128.00	28128.00	28128.00	0.00	2	Foreign	Y		Y	1	Y	Below Dollar Threshold			75 MAIN AVE		ELMWOOD PARK	NJ	07407			USA	
ON THE MOVE CONTRACTING SERVICES LLC	4000143844	PRO TUFF#07 - DEGREASER/PLANT DUTY, PUR PRO SEAL LUBRICANTS, 22 OZ. SPRAY, SPRAY NINE CORP. GREZ-OFF, /	Completed	Commodities/Supplies	Authority Contract - Competitive Bid	1/28/2020	1/28/2020		Y	4/28/2020	53116.00	17885.00	53116.00	0.00	4	NYS	Y		Y	4	Y	Below Dollar Threshold			18 GREEN PINE LANE		WEBSTER	NY	14580			USA	
OUTFRONT MEDIA GROUP LLC	4000151596	420 Procurement of Outdoor Displays for DOR 05-Air Train Wayfinding Improvements at Jamaica Station	Open	Other	Authority Contract - Non-Competitive Bid	8/27/2020	8/27/2020		Y	8/27/2020	184992.00	182857.00	182857.00	2135.00	0	NYS	N	N	N	0	N		184992.00		185 HIGHWAY 46		FAIRFIELD	NJ	07004			USA	
EDSAL MACHINE PRODUCTS, INC.	6000000000026711	TRK: Retainer, Wire Mesh	Completed	Commodities/Supplies	Authority Contract - Competitive Bid	8/12/2020	8/12/2020		Y	8/17/2020	148050.00	148050.00	148050.00	0.00	3	NYS	N	Y	0	Y	Y	Below Dollar Threshold			126 56TH ST		BROOKLYN	NY	11220	2575	3004	USA	
OZONE PARK LUMBER	4000159528	2 X 4 X 16 DOUG FIR	Completed	Commodities/Supplies	Authority Contract - Competitive Bid	5/17/2021	5/17/2021		Y	5/24/2021	22996.00	22996.00	22996.00	0.00	2	NYS	N	N	0	Y		Below Dollar Threshold			12324 ROCKAWAY BLVD		S OZONE PARK	NY	11420			USA	
PARAGON COMMUNICATIONS INC	4000156118	Nortel Networks ATM 7k, 7460 DC Power Supply - Part # NTP519AA	Completed	Commodities/Supplies	Authority Contract - Competitive Bid	1/22/2021	1/22/2021		Y	1/27/2021	44325.00	44325.00	44325.00	0.00	4	Foreign	N		Y	1	Y	Below Dollar Threshold			101 UNION STREET		ASHLAND	MA	01721			USA	
PINA M. INC.	4000153109	AIR CIRCULATOR, OSCILLATING, 30", PEDESTAL MOUNT, 3 BLADES, "Air King # 99532	Completed	Commodities/Supplies	Authority Contract - Competitive Bid	10/9/2020	10/9/2020		Y	4/29/2021	15174.00	10959.00	15174.00	0.00	15	NYS	Y		Y	7	Y	Below Dollar Threshold		200 VILLAGE	DBA PINA SOLUTIONS		FREEHOLD	NJ	07728			USA	
PINTSCH TIEFENBACH US INC	4000160021	Island Axle Counting System, 11th Street,PINTSCH TIEFENBACK # T-2197	Completed	Commodities/Supplies	Authority Contract - Competitive Bid	6/1/2021	6/1/2021		Y	8/2/2021	46280.00	46280.00	46280.00	0.00	2	Foreign	N		Y	1	Y	Sole Source			810 SKYLINE DRIVE		MARION	IL	62959			USA	
EDSAL MACHINE PRODUCTS, INC.	6000000000027453	TRK: Wire Mesh Retainer	Open	Commodities/Supplies	Authority Contract - Competitive Bid	1/8/2021	1/8/2021		Y	1/13/2021	148050.00	148050.00	148050.00	0.00	3	NYS	N	Y	0	Y	Y	Below Dollar Threshold			126 56TH ST		BROOKLYN	NY	11220	2575	3004	USA	
ATLANTIC IMPORT AND EXPORT CORP	4000162007	PALBRAKE DISC, NUT AND NUT TRUCK ASSY EMD 10632067 SUBID J 293 200 PER PALLET	Completed	Commodities/Supplies	Authority Contract - Competitive Bid	8/5/2021	8/5/2021		Y	9/1/2021	147200.00	147200.00	147200.00	0.00	1	Foreign	No	0	Y		Stock/QPL All vnd/Mnf/Aut			220 B MEISTER AVE		BRANCHBURG	NJ	08876			USA	
ALBERTINI MANUFACTURING AND SUPPLY INC	6000000000023510	DCE:Repair Service for DSD Com	Open	Commodities/Supplies	Authority Contract - Competitive Bid	3/18/2019	3/18/2019		Y	3/18/2022	921600.00	147200.00	619200.00	302400.00	3	Foreign	No	N	0	N					PO BOX 146		NESQUEHONING	PA	18240			USA	
RAW EQUIPMENT CORP.	4000160032	Rebar, #3, Epoxy Coated, 20' Length	Completed	Commodities/Supplies	Authority Contract - Competitive Bid	6/2/2021	6/2/2021		Y	6/17/2021	69196.50	69196.50	69196.50	0.00	3	NYS	N		Y	0	Y	Below Dollar Threshold			2800 COLLEGE POINT BLVD		FLUSHING	NY	11354			USA	
RICHMOND HILL LUMBER AND SUPPLY CORP	4000159300	2 x 10 x 16' #2 Treated Lumber	Completed	Commodities/Supplies	Authority Contract - Competitive Bid	5/7/2021	5/7/2021		Y	5/12/2021	27228.00	27228.00	27228.00	0.00	2	NYS	N		Y	0	Y	Below Dollar Threshold			121-06 101ST AVENUE		RICHMOND HILL	NY	11419			USA	
RORAIMA CONSULTING INC.	4000158227	RESPIRATOR, NYS PART132,LATEX, ONE SIZE, NIOSH APPROVED, ADJUSTABLE ALUMINUM M-NOSECLIP, BRAIDED HEADB	Completed	Commodities/Supplies	Authority Contract - Competitive Bid	8/4/2020	8/4/2020		Y	10/27/2020	239097.60	239097.60	239097.60	0.00	8	NYS	Y		Y	4	Y	Below Dollar Threshold			1 CROSS ISLAND PLAZA	SUITE# 114	ROSEDALE	NY	11422			USA	
RORAIMA CONSULTING INC.	4000158279	Purchase and Delivery of PhonoLoc Heavy Duty Portable A/L - Part #Climate Pro X26	Completed	Commodities/Supplies	Authority Contract - Competitive Bid	4/1/2021	4/1/2021		Y	4/30/2021	44500.80	44500.80	44500.80	0.00	10	NYS	Y		Y	9	Y	Below Dollar Threshold			1 CROSS ISLAND PLAZA	SUITE# 114	ROSEDALE	NY	11422			USA	
RR DONNELLEY AND SONS CO	4000161967	LRR CR stock -MTADD1	Open	Commodities/Supplies	Authority Contract - Non-Competitive Bid	8/4/2021	8/4/2021		Y	9/30/2021	16673.50	16673.50	16673.50	0.00	1	NYS	N		N	0	Y	Below Dollar Threshold	16673.50		PO BOX 842307		BOSTON	MA	02284	2307		USA	
AECOM USA, INC.	6168A-05-01-A	PS Weather Resilient ERT HDS	Open	Consulting Services	Authority Contract - Competitive Bid	10/5/2016	10/12/2016		Y	6/1/2019	1275721.94	1456628.01	992094.14	283627.80	3	Foreign	No	0	N						605 THIRD AVENUE		NEW YORK	NY	10158			USA	
LIRO ENGINEERS, INC.	6168C-02-09-B	Cost Estimating Consultant	Open	Consulting Services	Authority Contract - Competitive Bid	3/14/2018	3/13/2018		Y	3/11/2022	869069.85	140394.92	792185.52	76884.33	7	NYS	No	0	N						100 DUFFY AVE #402		HICKSVILLE	NY	11801			USA	
SPINKA LLC	4000159080	Lifting Apparatus, HVAC Lifting Jig L3, per Drawing C-100H-9, As Manufactured by SPINKA LLC.	Completed	Commodities/Supplies	Authority Contract - Non-Competitive Bid	4/29/2021	4/29/2021		Y	6/30/2021	22536.00	22536.00	22536.00	0.00	1	Foreign	N		N	0	Y	Below Dollar Threshold	22536.00		737 GEORGIA AVE		READING	PA	19605			USA	
STAG ENTERPRISE, INC.	4000153353	HEADGEAR, VERSATILE, BUCKLES OUT CLEAR AND WING, MADE OF PROMAX IV (FED. TRADEMARK), HEADGEATER, (FED.	Completed	Commodities/Supplies	Authority Contract - Competitive Bid	10/19/2020	10/19/2020		Y	2/26/2021	91092.00	45546.00	91092.00	0.00	4	Foreign	Y		Y	4	Y	Below Dollar Threshold			383 WILBANKS DRIVE		BALL GROUND	GA	30107			USA	
STANLEY HYDRAULIC TOOLS	4000156052	PADLOCK, KASHURAT, KEYED ALIKE TO CASE 10015, SARGENT AND GREENLEAF #83-068-TYP-11A/ SIGNAL DEPT. FO	Completed	Commodities/Supplies	Authority Contract - Competitive Bid	1/20/2021	1/20/2021		Y	2/8/2021	17599.56	17599.56	17599.56	0.00	1	Foreign	N		N	0	Y	Below Dollar Threshold			21 KISHPAUGH ROAD		BLAIRSTOWN	NJ	07825			USA	
STAUFFER GLOVE AND SAFETY	4000149430	CAP, PUMPS, CUT OFF PRO (TIPPED CORD), BRITLEN (OPERATED / NOT INCLUDED), HEADBAND TYPE, MINE SAFETY APPL	Completed	Commodities/Supplies	Authority Contract - Competitive Bid	6/15/2020	6/15/2020		Y	1/15/2021	19491.78	4303.38	19491.78	0.00	9	Foreign	N		Y	4	Y	Below Dollar Threshold			P.O. BOX 45	361 EAST ST	RED HILL	PA	18076			USA	
SUMMIT PAPER COMPANY	4000150839	WIPES, PRE-MOISTENED, MULTI-PURPOSE, SCRUBS IN A BUCKET, 72 TOWELS (10.5 " X 12.5") PER BUCKET, 1TM DY	Completed	Commodities/Supplies	Authority Contract - Competitive Bid	8/4/2020	8/4/2020		Y	9/3/2020	42450.00	42450.00	42450.00	0.00	4	Foreign	Y		Y	2	Y	Below Dollar Threshold			3480 S CLINTON AVE.		SOUTH PLAINFIELD	NJ	07080			USA	
J.DAVID WHITE ASSOCIATES INC	6000000000026200	Bus INJECTOR, UREA, EMISSIONS	Open	Commodities/Supplies	Authority Contract - Competitive Bid	5/7/2020	5/7/2020		Y	8/6/2021	220000.00	138600.00	220000.00	0.00	10	Foreign	No	Y	0	Y	Y	Below Dollar Threshold			43 HULL ST		COHASSET	MA	2025			USA	
WABTEC PASSENGER TRANSIT	6000000000026012	SUB: ACTUATING CYLINDER	Completed	Commodities/Supplies	Authority Contract - Non-Competitive Bid	4/6/2020	4/7/2020		Y	10/7/2020	369600.00	138600.00	369600.00	0.00	1	Foreign	No	N	0	Y	Sole Source	369600		130 RIDGEVIEW CENTER DR		DUNCAN	SC	29334			USA	
TURTLE AND HUGHES INC	4000156459	112.5 KVA TRANSFORMER, PRI., (CUP) EATON CUTLER HAMMER,, LBL # CUH V29K47B1216CU.	Completed	Commodities/Supplies	Authority Contract - Competitive Bid	2/8/2021	2/3/2021		Y	2/22/2021	39481.20	38847.60	38847.60	633.60	5	NYS	Y		Y	2	Y	Below Dollar Threshold			1000 Prime Place		Hauppauge	NY	11788			USA	
TURTLE AND HUGHES INC	4000160874	CABLE,1 CONC,350MCM,COPPER, 27 STRANDS,90 DEG. C,600V, USE-2 (WET),OR RHW-2 (WET OR DRY),OR RHH (DR	Open	Commodities/Supplies	Authority Contract - Non-Competitive Bid	6/29/2021	6/29/2021		Y	7/19/2021	29425.40	24853.50	24853.50	4571.90	1	NYS	Y		Y	2	N		29425.40		1000 Prime Place		Hauppauge	NY	11788			USA	
PROGRESS RAIL/MOW DIVISION	6000000000027848	TRK: U69 Plates	Open	Commodities/Supplies	Authority Contract - Competitive Bid	4/2/2021	4/2/2021		Y	4/7/2021	138000.00	138000.00	138000.00	0.00	1	Foreign	No	Y	0	Y	Y	Below Dollar Threshold			P O BOX 1037		ALBERTVILLE	AL	35950			USA	
TURTLE AND HUGHES INC	4000161138	COUPLING, PVC, 6", SCHEDULE 40	Open	Commodities/Supplies	Authority Contract - Competitive Bid	7/8/2021	7/8/2021		Y	7/19/2021	42445.75	4430.75	4430.75	38015.00	5	NYS	Y		Y	2	Y	Below Dollar Threshold			1000 Prime Place		Hauppauge	NY	11788			USA	
PROGRESS RAIL/MOW DIVISION	6000000000027850	TRK: U69 Plates	Open	Commodities/Supplies	Authority Contract - Competitive Bid	4/2/2021	4/2/2021		Y	4/7/2021	138000.00	138000.00	138000.00	0.00	1	Foreign	No	Y	0	Y	Y	Below Dollar Threshold			P O BOX 1037		ALBERTVILLE	AL	35950			USA	
TW CABLE LLC	4000157377	90R FUSION SPLICER KIT W/CT50 AND RS03, FUJIKURA PART# S017511	Completed	Commodities/Supplies	Authority Contract - Competitive Bid	3/3/2021	3/3/2021		Y	4/30/2021	28082.50	28082.50	28082.50	0.00	7	NYS	N	Y	4	Y		Below Dollar Threshold			PO BOX 3259		FARMINGDALE	NY	11735			USA	
TW CABLE LLC	4000160646	CLASSICAN PRO RTC, APC PWR FP 15200 225 PRO FP WE 0 S1 ENG US-SC/SC-SC	Completed	Commodities/Supplies	Authority Contract - Competitive Bid	6/22/2021	6/22/2021		Y	8/6/2021	40372.50	40372.50	40372.50	0.00	11	NYS	N	Y	3	Y		Below Dollar Threshold			PO BOX 3259		FARMINGDALE	NY	11735			USA	
UNLIMITED FIRE AND SECURITY LLC	4000150596	UNLIMITED FIRE AND SECURITY LLC, INVOICES, 5/17/2012- 1/31/2020, BETHPAGE AND FREEPORT LOCATIONS.	Completed	Consulting Services	Non Contract Procurement/Purchase Order							18216.44				NYS	N								20 SENN DR		CHESTER SPRINGS	PA	19425			USA	
VANGUARD DIRECT INC	4000150869	sw_Revenue Information and Control Daily Tour Envelope	Completed	Other Professional Services	Authority Contract - Non-Competitive Bid	8/5/2020	8/5/2020		Y	8/5/2020	16000.00	16000.00	16000.00	0.00	1	NYS	N		N	0	Y	Below Dollar Threshold	16000.00		519 EIGHTH AVE	23RD FLOOR	NEW YORK	NY	10018			USA	
VERITIV OPERATING COMPANY	4000156641	PAPER, 20" X 26", 2 CARTED, 10,000 SHEETS PER SKID, 15#, 9"F, C2S,NEW PAGE ITEM #403253	Completed	Commodities/Supplies	Authority Contract - Competitive Bid	2/8/2021	2/8/2021		Y	3/10/2021	20232.00	20232.00	20232.00	0.00	2	Foreign	N		N	1	Y	Below Dollar Threshold			261 RIVER RD		CLIFTON	NJ	07014			USA	
VSCOM COMPUTER SERVICES INC	4000157393	Cisco 10GBASE-ER SFP Module - Part # SFP-10G-ER=	Completed	Telecommunication Equipment or Services	Purchased Under State Contract							24362.72				NYS	N								400 BROAD HOLLOW RD	STE 1	FARMINGDALE	NY	11735			USA	
PROGRESS RAIL/MOW DIVISION	6000000000025897	MOW(F)1 REQ 67453) U69 PLATES	Completed	Commodities/Supplies	Authority Contract - Competitive Bid	3/13/2020	3/12/2020		Y	2/23/2021	138000.00	138000.00	138000.00	0.00	2	Foreign	No	Y	0	Y	Y	Below Dollar Threshold			P O BOX 1037		ALBERTVILLE	AL	35950			USA	
VRD CONTRACTING INC	4000152964	Global Furniture for Mid Suffolk Yard Ronkonkoma Facility	Completed	Commodities/Supplies	Authority Contract - Competitive Bid	10/6/2020	10/6/2020		Y	11/13/2020	54193.39	54193.39	54193.39	0.00	2	NYS	Y		Y	2	Y	Below Dollar Threshold			25 ANDREA RD		HOLBROOK	NY	11741			USA	
VRD CONTRACTING INC	4000158378	HSF Transportation Rules Global Furniture	Completed	Commodities/Supplies	Authority Contract - Competitive Bid	4/7/2021	4/7/2021		Y	6/2/2021	29605.46	29605.46	29605.46	0.00	5	NYS	N	N	5	Y		Below Dollar Threshold			25 ANDREA RD		HOLBROOK	NY	11741			USA	
W AND S SUPPLY COMPANY INC	4000150727	GUN, IMPACT, SUPER DUTY,1/2" DRIVE, PISTOL GRIP, INGERSOLL RAND 2135PQIPA	Completed	Commodities/Supplies	Authority Contract - Competitive Bid	7/30/2020	7/30/2020		Y	1/4/2021	19467.00	14175.00	19467.00	0.00	144	NYS	N		N	0	Y	Below Dollar Threshold			16 MIDLAND AVE		ELMWOOD PARK	NJ	07407			USA	
PROGRESS RAIL/MOW DIVISION	6000000000025895	MOW(F)1 REQ 67451) U69 PLATES 1	Completed	Commodities/Supplies	Authority Contract - Competitive Bid	3/13/2020	3/13/2020		Y	1/5/2021	138000.00	138000.00	138000.00	0.00	2	Foreign	No	Y	0	Y	Y	Below Dollar Threshold			P O BOX 1037		ALBERTVILLE	AL	35950			USA	
W. W. GRAINGER INC.	4000162288	SOAP, HAND LOTION WITH MOISTURIZERS, GLYCERIN, ALOE VERA AND VITAMIN E, SLOAN #ESD-217 /800 ML BOTTL	Completed	Commodities/Supplies	Authority Contract - Competitive Bid	8/13/2021	8/13/2021		Y	1/6/2022	70743.96	70743.96	70743.96	0.00	2	NYS	N		N	0	Y	Below Dollar Threshold			58 - 45 GRAND AVE		MASPETH	NY	11378			USA	
WSP USA INC.	6168A-03-09-B1	Port Jefferson Electrification	Open	Other	Authority Contract - Competitive Bid	7/22/2019	7/22/2019		Y	7/21/2021	1952388.42	131367.95	1026079.22	926309.20	3	NYS	No	N	0	Y		Inter-agency Agreement			ONE PENN PLAZA, 4TH FL		NEW YORK	NY	10119			USA	
WATS INTERNATIONAL, INC.	4000150461	GLOVES, LATEX, POWDER FREE, SIZE LARGE, TEXTURED FINGERS, NFPA CERTIFIED, UL TESTED AND APPROVED FOR	Completed	Commodities/Supplies	Authority Contract - Competitive Bid	7/21/2020	7/21/2020		Y	10/31/2021	467700.88	101780.88	101780.88	365920.00	6	NYS	Y		Y	5	Y	Below Dollar Threshold			200 MANCHESTER RD		POUGHKEEPSIE	NY	12603			USA	
WATS INTERNATIONAL, INC.	4000150872	RESPIRATOR,DISPOSABLE, NIOSH APPROVED N95, 3M 9205+ OR LKR APPROVED EQUAL	Completed	Commodities/Supplies	Authority Contract - Competitive Bid	8/5/2020	8/5/2020		Y	12/30/2020	136400.00	136400.00	136400.00	0.00	4	NYS	Y		Y	3	Y	Below Dollar Threshold			200 MANCHESTER RD		POUGHKEEPSIE	NY	12603			USA	
WATS INTERNATIONAL, INC.	4000151554	SPRAYER,SINGLE FIBERGLASS, BLUE 1 X 13 /HANDLE 48 , SEAL REINFORCED FIBERGLASS INC. MODEL 100L	Completed	Commodities/Supplies	Authority Contract - Competitive Bid	8/26/2020	8/26/2020		Y	12/2/2020	44800.00	22220.80	44800.00	0.00	4	NYS	Y		Y	4	Y	Below Dollar Threshold			200 MANCHESTER RD		POUGHKEEPSIE	NY	12603			USA	
WATS INTERNATIONAL, INC.	4000152154	WIPES, PREMOISTENED TOWELETTES FOR CLEANING AND DISINFECTING, SUPER SANI-CLOTH, EXPOSURE CONTROL PLA	Completed	Commodities/Supplies	Authority Contract - Competitive Bid	9/14/2020	9/14/2020		Y	12/14/2020	28550.00	28550.00	28550.00	0.00	4	NYS	Y		Y	3	Y	Below Dollar Threshold			200 MANCHESTER RD		POUGHKEEPSIE	NY	12603			USA	
WATS INTERNATIONAL, INC.	4000152681	COVERALL,FRONT ZIPPER, WHITE, ELASTIC CUFFS/ANKLES, SIZE LARGE, LAKELAND CTL417-L, /25 PER CASE	Completed	Commodities/Supplies	Authority Contract - Competitive Bid	9/28/2020	9/28/2020		Y	2/25/2021	23545.00	23545.00	23545.00	0.00	4	NYS	N	N	0	Y	Below Dollar Threshold			200 MANCHESTER RD		POUGHKEEPSIE	NY	12603			USA	
AECOM USA, INC.	6168A-09-01-A	Environmental Consulting Services for Substations AND Yaphank Contract	Open	Consulting Services	Authority Contract - Competitive Bid	3/21/2019	3/19/2019		Y	11/30/2023	751374.00	129769.32	151793.23	599580.77	3	NYS	No	N	0	N					605 THIRD AVENUE		NEW YORK	NY	10158			USA	
WATS INTERNATIONAL, INC.	4000152702	CLEANER, RUN-PLAY BOWL AND BATHROOM DISINFECTANT, CREW NON-ACID DISINFECTANT CLEANER # 100925283, GR	Completed	Commodities/Supplies	Authority Contract - Competitive Bid	9/29/2020	9/29/2020		Y	12/8/2020	21672.24	10512.00	21672.24	0.00	5	Foreign	N	N	3	Y	Below Dollar Threshold			200 MANCHESTER RD		POUGHKEEPSIE	NY	12603			USA	
VAPOR STONE RAIL SYSTEMS	6000000000025310	LH Operator Assy. 19 62 8001	Completed	Commodities/Supplies	Authority Contract - Non-Competitive Bid	12/2/2019	12/2/2019		Y	12/5/2019	125668.80	125668.80	125668.80	0.00	1	NYS	N		N	0	Y	Sole Source	125669		10000 CAVENDISH BLVD		VILLE ST - LAURENT	QC	H4M 2V1		QC	OTHER	CAN
WATS INTERNATIONAL, INC.	4000154576	WIPES, PREMOISTENED TOWELETTES FOR CLEANING AND DISINFECTING, EXPOSURE CONTROL PLAN, WEXFORD 311084-1	Completed	Commodities/Supplies	Authority Contract - Competitive Bid	11/25/2020	11/25/2020		Y	12/7/2020	81270.00	81270.00	81270.00	0.00	8	NYS	Y		Y	7	Y	Below Dollar Threshold			200 MANCHESTER RD		POUGHKEEPSIE	NY	12603			USA	
WATS INTERNATIONAL, INC.	4000154789	WAVER, DISPOSABLE, PLASTIC, BLUE, NATURAL TEXTURED FINISH, POWDER FREE, 9 INCH LENGTH, 4 MIL THICKN	Completed	Commodities/Supplies	Authority Contract - Competitive Bid	12/4/2020	12/4/2020		Y	1/4/2021	58170.00	58170.00	58170.00	0.00	4	NYS	Y		Y	4	Y	Below Dollar Threshold			200 MANCHESTER RD		POUGHKEEPSIE	NY	12603			USA	
WATS INTERNATIONAL, INC.	4000157946	BATTERY, NiCd, 18V, 2.4 AH, DEWALT DC9096 OR LBKR APPROVED EQUAL/PEMO/WHEEL SHOP/	Completed	Commodities/Supplies	Authority Contract - Competitive Bid	3/23/2021	3/23/2021		Y	10/22/2021	31236.00	31236.00	31236.00	0.00	3	NYS	N	Y	3	Y	Below Dollar Threshold			200 MANCHESTER RD		POUGHKEEPSIE	NY	12603			USA	
WATS INTERNATIONAL, INC.	4000161078	4000BTU Rack Mount Air Conditioner, mVent Part# RCR110416G002	Completed	Commodities/Supplies	Authority Contract - Competitive Bid	7/7/2021	7/7/2021		Y	8/11/2021	34854.70	34854.70	34854.70	0.00	4	NYS	Y		Y	3	Y	Below Dollar Threshold			200 MANCHESTER RD		POUGHKEEPSIE	NY	12603			USA	
WATS INTERNATIONAL, INC.	4000162024	CLEANER, RUN-PLAY BOWL AND BATHROOM DISINFECTANT, CREW NON-ACID DISINFECTANT CLEANER # 100925283, GR	Completed	Commodities/Supplies	Authority Contract - Competitive Bid	8/5/2021	8/5/2021		Y	9/29/2021	18894.00	18894.00	18894.00	0.00	3	Foreign	N	Y	3	Y	Below Dollar Threshold			200 MANCHESTER RD		POUGHKEEPSIE	NY	12603			USA	
WATS INTERNATIONAL, INC.	4000164044	BRUSH, BATTERY,PENLIGHT, SLIM, SIZE AAA EVERREADY E992/DP,DATE MUST APPEAR ON PKG./ * *FOR MATERIAL HANDL	Completed	Commodities/Supplies	Authority Contract - Competitive Bid	10/8/2021	10/8/2021		Y	10/25/2021	38260.52	38260.52	38260.52	0.00	2	NYS	Y		Y	2	Y	Below Dollar Threshold			200 MANCHESTER RD		POUGHKEEPSIE	NY	12603			USA	
WESTBROOK MARKETING LLC	4000158080	BAG,PLASTIC,GARBAGE, BLACK, 22 X19 X02 /CLT 9 MILS THICK, GUSSETED,W/TWIST TIES /75 BAGS PER CASE /	Completed	Commodities/Supplies	Authority Contract - Competitive Bid	3/26/2021	3/26/2021		Y	5/9/2022	185472.00	93150.00	93150.00	92322.00	4	NYS	Y		Y	4	Y	Below Dollar Threshold			3199 ALBANY POST ROAD	SUITE 236	BUCHANAN	NY	10511			USA	
VAPOR STONE RAIL SYSTEMS	6000000000025311	RH Operator Assy. 19 62 8000	Completed	Commodities/Supplies	Authority Contract - Non-Competitive Bid	12/2/2019	12/2/2019		Y	12/5/2019	125668.80	125668.80	125668.80	0.00	1	NYS	N	N	0	Y	Sole Source	125669		10000 CAVENDISH BLVD		VILLE ST - LAURENT	QC	H4M 2V1		QC	OTHER	CAN
WISE COMPONENTS, INC.	4000152743	7/8" Foam Heliax 50 Ohm Coaxia Cable - Part # ANDAVA5-50	Open	Commodities/Supplies	Authority Contract - Competitive Bid	2/8/2021	3/12/2021		Y	3/31/2021	24612.96	24612.95	24612.95	0.01	5	NYS	N	N	0	Y	Below Dollar Threshold			79 HARBOR VIEW AVE.		STAMFORD	CT	06902			USA	
ADMIRAL COURIER SERVICES, INC	1000059425	MNR Mail and Ride Pickup Services	Completed	Commodities/Supplies	Authority Contract - Competitive Bid	9/28/2019	10/1/2019		Y	12/31/2017	77585.08	6085.65	74739.10	2845.98	2					2					3 W 30TH ST, 3RD FL, STE 4		NEW YORK	NY	10001			USA	
ALL POINTS COMMUNICATIONS, INC	1000151985	MPG# 1041001 AXIS Q3515-LVE 1080P OD NTWRK DOME CAM/3-9/REG	Completed	Commodities/Supplies	Authority Contract - Competitive Bid	12/24/2020	12/24/2020		Y	1/13/2021	34271.50	34271.50	34271.50	0.00	3	Foreign	Y		Y	3	Y	Below Dollar Threshold			P.O. BOX 5308		BASKING RIDGE	NJ	07920			USA	
ALL POINTS COMMUNICATIONS, INC	1000156847	MPG# 01759-001 AXIS P5654-E PTZ NETWORK CAMERA/REG	Completed	Commodities/Supplies	Authority Contract - Competitive Bid	4/23/2021	4/23/2021		Y	5/10/2021	20170.00	20170.00	20170.00	0.00	1	Foreign	Y		Y	7	Y	Below Dollar Threshold			P.O. BOX 5308		BASKING RIDGE	NJ	07920			USA	
AURORA ELECTRIC, INC	1000162305	MPG# 5505-091-- AXIS PENDANT KIT FOR Q3505-VE	Open	Commodities/Supplies	Authority Contract - Competitive Bid	8/27/2021	8/27/2021		Y	11/10/2021	42153.73	15256.08	15256.08	26897.65	5	NYS	Y	N	4	Y	Below Dollar Threshold			141 FEDERAL CIRCLE		JAMAICA	NY	11430			USA	
ABT PRODUCTS AND SERVICES LTD	1000000008069	Purchase of Portable Air Compr	Open	Commodities/Supplies	Authority Contract - Competitive Bid	8/7/2019	8/7/2019		Y	12/30/2019	124020.00	124020.00	124020.00	0.00	6		Yes	Y	6						PO BOX 4409		HUNTINGTON	NY	11743			USA	
WILLIAM G. MOORE AND SON, INC. OF DELWAR	6000000000025713	TRK: Post Bracket Assembly, 01	Completed	Commodities/Supplies	Authority Contract - Competitive Bid	2/18/2020	2/18/2020		Y	2/17/2021	124020.00	124020.00	124020.00	0.00	2	Foreign	Yes	Y	1	Y	Below Dollar Threshold		218 SCHANC	P O BOX 6309		FREEHOLD	NJ	7728			USA	
BEYER FORD LLC	1000157285	Spec# 6B5 - Full Size SUV Special Services Edition	Completed	Commodities/Supplies	Purchased Under State Contract							40991.50				NYS	N								170 RIDGEDALE AVE		MORRISTOWN	NJ	07960			USA	
BEYER FORD LLC	1000157516	Crossover Hybrid SUV - 2021 Ford Escape AWD Hybrid Vehicles (Spec# 6E)	Completed	Commodities/Supplies	Purchased Under State Contract							77519.76				Foreign	N								170 RIDGEDALE AVE		MORRISTOWN	NJ	07960			USA	
BROOKS COMPANY INC	1000147580	LIEBERT 10TN COOLING SYSTEM MODEL#DS035HDA1E1 WITH FREIGHT	Completed	Commodities/Supplies	Authority Contract - Competitive Bid	9/1/2020	9/1/2020		Y	9/25/2020	57132.00	57132.00	57132.00	0.00	3	Foreign	N		Y	2	Y	Below Dollar Threshold			PO BOX 5697		AUBURN	CA	95604			USA	
CALLAHEAD	1000106408	Call-A-

TRI-DIM FILTER CORP	6000000000026277	Sub: Filters	Completed	Commodities/Supplies	Authority Contract - Competitive Bid	5/20/2020	5/21/2020		Y	5/20/2021	167620.00	109866.24	146488.32	21131.68	5	Foreign	No	Y	1	Y	Below Dollar Threshold			93 INDUSTRIAL DRIVE		LOUISA	VA	23093			USA	
GRAYBAR	1000150226	NetSource Single Mode Fiber Jumper G-FASM-LCST-.5M	Completed	Commodities/Supplies	Authority Contract - Competitive Bid	11/5/2020	11/5/2020		Y	12/7/2020	28219.50	28219.50	28219.50	0.00	10	Foreign	N	Y	3	Y	Below Dollar Threshold			25 RESEARCH PARKWAY		WALLINGFORD	CT	06492			USA	
ORX	4000154571	AXLE WHEEL AND AXLE ASSY 8080 INCH OUTSIDE DIAMETER A 89/30 INCH LENGTH ORX RAILWAY CORP M75	Completed	Commodities/Supplies	Authority Contract - Competitive Bid	11/25/2020	11/25/2020		Y	7/1/2021	109384.00	109384.00	109384.00	0.00	1	Foreign	No	N	0	Y	Below Dollar Threshold			ONE PARK AVENUE		TIPTON	PA	16684			USA	
IT SAVVY LLC	1000150834	RFQ P/N:SRX550-IDP-3 , Juniper Networks Intrusion and Prevention License for SRX550	Completed	Other	Authority Contract - Competitive Bid	11/20/2020	11/20/2020		Y	12/29/2023	163747.58	110573.04	110573.04	53174.54	5	Foreign	N	Y	2	N				33 NORTH LASALLE ST STE 2200		CHICAGO	IL	60602			USA	
IT SAVVY LLC	1000156632	RFQ P/N: SK-4500-TC SITEHAWK, I-4500 MHZ TRANSIT CASE VERSION	Completed	Commodities/Supplies	Authority Contract - Competitive Bid	4/16/2021	4/16/2021		Y	4/23/2021	15620.75	15620.75	15620.75	0.00	8	Foreign	N	N	4	Y	Below Dollar Threshold			33 NORTH LASALLE ST STE 2200		CHICAGO	IL	60602			USA	
D MIKALSKY RAILWAY SUPPLY CO INC	1000147097	Pandrol P/N: C861 Desc: Rail Aligners	Completed	Commodities/Supplies	Authority Contract - Competitive Bid	8/20/2020	8/20/2020		Y	1/29/2021	25800.00	25800.00	25800.00	0.00	2	Foreign	N	Y	1	Y	Below Dollar Threshold			295 W 49TH ST		READING	PA	19606			USA	
JDS GRAPHICS	1000150554	Safety Rules-Plastic Spiral Bound Books	Completed	Other Professional Services	Authority Contract - Competitive Bid	11/16/2020	11/16/2020		Y	6/11/2021	26391.00	26391.00	26391.00	0.00	8	NYS	N	Y	18	Y	Below Dollar Threshold			220 ENTIN ROAD		CLIFTON	NJ	07014			USA	
JOE BASIL CHEVROLET INC	1000142762	SPECIF 305 - 5 Man Chevrolet Express Cargo Van 2500 W/ Selected Options	Completed	Commodities/Supplies	Purchased Under State Contract						58445.12					NYS	N							5111 TRANSIT RD		DEPEW	NY	14043			USA	
JOE BASIL CHEVROLET INC	1000146262	Spec 6B - Chevrolet Suburban	Completed	Commodities/Supplies	Purchased Under State Contract						131552.46					NYS	N							5111 TRANSIT RD		DEPEW	NY	14043			USA	
JOHN VANCE MOTORS INC.	1000142527	SPECIF 8F (AWD/4WD) purchase of (17) New Dodge Durango AWD, w/ Standard Features	Completed	Commodities/Supplies	Purchased Under State Contract						458207.80					Foreign	N							P.O. BOX 400		GUTHRIE	OK	73044			USA	
ORX	4000157547	AXLE WHEEL AND AXLE ASSY 8080 INCH OUTSIDE DIAMETER A 89/30 INCH LENGTH ORX RAILWAY CORP M75	Completed	Commodities/Supplies	Authority Contract - Competitive Bid	3/9/2021	3/9/2021		Y	7/8/2021	109384.00	109384.00	109384.00	0.00	1	Foreign	No	N	0	Y	Below Dollar Threshold			ONE PARK AVENUE		TIPTON	PA	16684			USA	
JOHNSTONE SUPPLY / THREE B SUPPLY INC	1000148935	Sanc mhp-1ffdahc-ab5 (x46000) Desc: Wall mount air conditioner 9k11uh 230v -1ph 11.0	Completed	Commodities/Supplies	Authority Contract - Competitive Bid	10/5/2020	10/5/2020		Y	11/27/2020	15732.21	15732.21	15732.21	0.00	3	NYS	Y	N	3	Y	Below Dollar Threshold			66 BROCKWAY PLACE		WHITE PLAINS	NY	10601	4002		USA	
KATONAH TAXI AND LIMO, INC.	1000026536	GUARANTEED RIDE HOME PROGRAM (GRHP) FOR THE KATONAH STATION	Open	Other	Authority Contract - Competitive Bid	5/23/2013	5/31/2013		Y	5/31/2018	100000.00	35.00	94201.78	5798.22	8	NYS	N	Y	0	N				701 N BEDFORD RD		BEDFORD HILLS	NY	10507			USA	
KC ELECTRONIC DISTRIBUTORS, INC.	1000157016	Antenna, Yagi Directional,SINCLAIR # SY206-SF115NM (U-ABK)	Completed	Commodities/Supplies	Authority Contract - Competitive Bid	4/28/2021	4/28/2021		Y	6/2/2021	35225.16	35225.16	35225.16	0.00	3	NYS	N	Y	2	Y	Below Dollar Threshold			186 N BELLE MEAD RD		E SETAUKET	NY	11733			USA	
A I ENGINEERS INC	6168B-01-03-B	Resident Eng Van Wyck Expwy	Open	Consulting Services	Authority Contract - Competitive Bid	12/4/2019	12/3/2019		Y	12/3/2020	1766502.00	104082.05	369286.13	1397215.87	2	NYS	No	N	0	Y	Inter-agency Agreement			919 MIDDLE ST		MIDDLETOWN	CT	06457			USA	
LUCCAH CONSULTING LLC	1000158656	TILE TRUTILE SURFACE APPLIED APPROX-TILE DETECTABLE WARNING SAFETY YELLOW 24 X 48 IN.	Completed	Commodities/Supplies	Authority Contract - Competitive Bid	6/3/2021	6/3/2021		Y	8/13/2021	60620.00	60620.00	60620.00	0.00	6	NYS	No	Y	5	Y	Below Dollar Threshold			17 Murray Street	Suite 3	NEW YORK	NY	10007			USA	
LUCCAH CONSULTING LLC	1000158790	TILE TRUTILE SURFACE APPLIED APPROX-TILE DETECTABLE WARNING SAFETY YELLOW 24 X 48 IN.	Completed	Commodities/Supplies	Authority Contract - Competitive Bid	6/7/2021	6/7/2021		Y	8/10/2021	73416.00	73416.00	73416.00	0.00	5	NYS	Y	Y	5	Y	Below Dollar Threshold			17 Murray Street	Suite 3	NEW YORK	NY	10007			USA	
LUCCAH CONSULTING LLC	1000158798	TILE TRUTILE SURFACE APPLIED APPROX-TILE DETECTABLE WARNING SAFETY YELLOW 24 X 48 IN.	Completed	Commodities/Supplies	Authority Contract - Competitive Bid	6/7/2021	6/7/2021		Y	8/9/2021	64326.00	64326.00	64326.00	0.00	5	NYS	Y	N	5	Y	Below Dollar Threshold			17 Murray Street	Suite 3	NEW YORK	NY	10007			USA	
PARSONS TRANSPORTATION GROUP OF NY	6168A-05-09-B	BABYLON INTERLOCKING RENEWAL	Open	Other	Authority Contract - Competitive Bid	1/16/2019	1/16/2019		Y	11/9/2020	1053525.85	103792.42	898310.62	155215.23	2	NYS	No	N	0	Y	Inter-agency Agreement			100 BROADWAY		NEW YORK	NY	10005			USA	
MAINSTREAM FLUID AND AIR LLC	1000149064	MCR SERIES HORIZONTAL INDOOR AIR HANDLING UNIT MP-MCR-B0848 2.0-HD	Completed	Commodities/Supplies	Authority Contract - Competitive Bid	10/7/2020	10/7/2020		Y	11/11/2020	29005.00	29005.00	29005.00	0.00	2	NYS	No	Y	0	Y	Below Dollar Threshold			47 RUSSO PLACE		BERKELEY HEIGHTS	NJ	07922			USA	
HENNINGSON, DURHAM AND RICHARDSON PC	6052A-02-20-A	Nostrand Ave Station Design	Open	Design and Construction/Maintenance	Authority Contract - Competitive Bid	10/24/2012	10/24/2012		Y	11/30/2019	1049062.55	102856.90	996050.76	53011.79	9	NYS	No	N	0	N				500 SEVENTH AVE		NEW YORK	NY	10018			USA	
MENARD INDUSTRIES LLC	1000163893	BIT RADIUSED TIP BOND SINGLE FLUTE 21/16IN. DIAMETER 1.21IN. SHANK 9-5/8IN. OVERALL LENGTH	Open	Commodities/Supplies	Authority Contract - Competitive Bid	10/7/2021	10/7/2021		Y	11/9/2021	17401.50	10440.90	10440.90	6960.60	3	Foreign	N	Y	1	Y	Below Dollar Threshold			12052 HOMESTEAD RD		HOUSTON	TX	77050			USA	
LECLERC'S ELECTRIC CORP	6000000000023314	BANDE: Type 600 Step (04 56 2014	Completed	Commodities/Supplies	Authority Contract - Competitive Bid	2/20/2019	2/20/2019		Y	5/20/2020	523900.00	100750.00	523900.00	0.00	2	NYS	Y	Y	2	N				134-28 230TH ST		LAURELTON	NY	11413			USA	
MONTANA DATACOM	1000158705	UPTIME/PAYPHONE APPLIED APPROX-TILE DETECTABLE WARNING FT Drake/Prysmian #20275757 per METRO-N	Completed	Commodities/Supplies	Authority Contract - Competitive Bid	6/4/2021	6/4/2021		Y	9/17/2021	65899.20	65899.20	65899.20	0.00	2	Foreign	N	Y	2	Y	Below Dollar Threshold			1723 STATE ROUTE 17A, BLDG 2		FLORIDA	NY	10921	1066		USA	
YANGTZE RAILROAD MATERIALS	6000000000027559	MOWF(01 84 0130) SEPARATOR BL	Open	Commodities/Supplies	Authority Contract - Competitive Bid	2/3/2021	2/3/2021		Y	2/2/2022	118575.00	100750.00	100750.00	17825.00	1	Foreign	No	Y	0	Y	Below Dollar Threshold			98 ALCO PLACE		HALETHORPE	MD	21227			USA	
HITACHI RAIL STS USA INC	1000153858	LAYOUT, RH M-3 SWITCH, LOW PROFILE	Open	Commodities/Supplies	Authority Contract - Competitive Bid	2/12/2021	2/12/2021		Y	9/27/2021	99986.40	99986.40	99986.40	0.00	1		No	N			Below Dollar Threshold			P.O. BOX 7780-1513		PHILADELPHIA	PA	19182			USA	
NATIONAL INDUSTRIES FOR THE BLIND	1000151776	MOPHEAD 24 OZ COTTON 6 PLY YARN PACKED IN DOZENS	Completed	Commodities/Supplies	Non Contract Procurement/Purchase Order						156672.00					NYS	N							DBA NYSPSP	136 STATE S	ALBANY	NY	12207			USA	
HITACHI RAIL STS USA INC	1000153862	LAYOUT, LH M-3 SWITCH, LOW PROFILE	Open	Commodities/Supplies	Authority Contract - Competitive Bid	2/12/2021	2/12/2021		Y	9/27/2021	99986.40	99986.40	99986.40	0.00	1		No	N			Below Dollar Threshold			P.O. BOX 7780-1513		PHILADELPHIA	PA	19182			USA	
NYS INDUSTRIES FOR THE DISABLED INC	1000148143	PADS, ABSORBENT, PERFORATED 16.3 X19. SUPPLIED 100 PADS PER DISPENSER. CARTON PERFORATED ON 19 IN.	Completed	Commodities/Supplies	Non Contract Procurement/Purchase Order						28235.00					NYS	N							11 COLUMBIA CIRCLE DRIVE		ALBANY	NY	12203			USA	
MERAK NORTH AMERICA LLC	1000150423	Ultrasonic Cleaning Station with Drying Rack Part P/N H0267369	Completed	Commodities/Supplies	Authority Contract - Competitive Bid	11/11/2020	11/11/2020		Y	1/21/2021	98780.00	98780.00	98780.00	0.00	0		No	N			Below Dollar Threshold			1 ARTHUR PECK DRIVE		WESTMINSTER	MD	21157			USA	
OLYMPIC GLOVE AND SAFETY COMPANY INC	1000127853	GLOVES MAXIDRY SIZE X-LARGE 56-425 3/4 DIPPED LIQUID REPELLA	Completed	Commodities/Supplies	Authority Contract - Competitive Bid	7/9/2019	7/9/2019		Y	3/1/2020	67440.00	75.00	67440.00	0.00	2	Foreign	Y	Y	1	Y	Below Dollar Threshold			75 MAIN AVE		ELMWOOD PARK	NJ	07407			USA	
OZONE PARK LUMBER	1000159467	SILICONE WHITE LIQUID ROOF COATING APPL SBS ARMOR FLEX WHITE 5 GALLON	Completed	Commodities/Supplies	Authority Contract - Competitive Bid	6/23/2021	6/23/2021		Y	6/30/2021	17040.00	17040.00	17040.00	0.00	2	NYS	N	N	1	Y	Below Dollar Threshold			12324 ROCKAWAY BLVD		S OZONE PARK	NY	11420			USA	
MERAK NORTH AMERICA LLC	1000150422	MAK Application of the Hologram for Monthly Triplex Metocardia for 1/21 to 12/21and 2 months of Enter	Open	Commodities/Supplies	Authority Contract - Competitive Bid	11/11/2020	11/11/2020		Y	1/7/2021	181380.00	98780.00	98780.00	82600.00	1		No	N			Below Dollar Threshold			1 ARTHUR PECK DRIVE		WESTMINSTER	MD	21157			USA	
PARAGON MAGNADATA INC	1000145239	PRINTING PAYROLL FILTER WOVEN AMM SERIES, 11PI# # AUBU, PROGRAM ID - G/*NYESL14	Completed	Commodities/Supplies	Authority Contract - Non-Competitive Bid	7/8/2020	7/8/2020		Y	12/10/2021	121576.00	64178.11	114762.42	6813.58	1	Foreign	N	N	0	Y	Ride/Piggyback of MTA Agr	121576.00		1000 RIVER ST	MAIL BOX 16	ESSEX JUNCTION	VT	05452			USA	
PITNEY BOWES, INC.	1000053369	Purchased Under State Contract	Completed	Commodities/Supplies	Purchased Under State Contract						840.00					NYS	N							LC	PO BOX 4053	ATLANTA	GA	30384	5371		USA	
RAPID STEEL SUPPLY CORP.	1000162989	S/B PLATE A-36 FLAME CUT 48IN X 96IN	Open	Commodities/Supplies	Authority Contract - Competitive Bid	9/15/2021	9/15/2021		Y	9/27/2021	24004.00	24004.00	24004.00	0.00	1	NYS	N	Y	0	Y	Below Dollar Threshold			49 - 63 30TH ST		LONG ISLAND CITY	NY	11101			USA	
ROBEL NORTH AMERICA CORP	1000161011	ROBEL ROTAMP BATTERY VERTICAL TAMPER 62.20 PART#5989900004	Completed	Commodities/Supplies	Authority Contract - Competitive Bid	7/30/2021	7/30/2021		Y	9/1/2021	22634.86	22634.86	22634.86	0.00	3	Foreign	N	Y	2	Y	Below Dollar Threshold			254 FERNWOOD AVENUE		EDISON	NJ	08837			USA	
HITACHI RAIL STS USA INC.	1000149616	MACHINE SWITCH M3-RH110VDC 4.5 SEC. 189.1 GEAR	Completed	Commodities/Supplies	Authority Contract - Competitive Bid	7/16/2020	7/16/2020		Y	1/12/2021	94980.00	94980.00	94980.00	0.00	1		No	N			Below Dollar Threshold			P.O. BOX 7780-1513		PHILADELPHIA	PA	19182			USA	
HITACHI RAIL STS USA INC	1000149625	MACHINE SWITCH M3-LH110VDC 4.5 SEC. 189.1 GEAR	Completed	Commodities/Supplies	Authority Contract - Competitive Bid	7/16/2020	7/16/2020		Y	1/12/2021	94980.00	94980.00	94980.00	0.00	1		No	N			Below Dollar Threshold			P.O. BOX 7780-1513		PHILADELPHIA	PA	19182			USA	
ROBERT GREEN AUTO AND TRUCK INC	1000146424	Spec 2A- 1/2 Crew Cab 4WD Pickup (Short Bed) w/ Bed Cover	Completed	Commodities/Supplies	Purchased Under State Contract						61068.70					NYS	N							OLDS DBA ROBERT GREEN	TRUCK EQUIP	ROCK HILL	NY	12775			USA	
ROBERT GREEN AUTO AND TRUCK INC	1000146435	SPEC 2ALP- 1/2 Crew Cab 4WD Pickup (Short Bed) w/ Fiberglass Cap AND Bed-slide	Completed	Commodities/Supplies	Purchased Under State Contract						31713.35					NYS	N							OLDS DBA ROBERT GREEN	TRUCK EQUIP	ROCK HILL	NY	12775			USA	
ROBERT GREEN AUTO AND TRUCK INC	1000146579	Spec 4HHD 6M 4wd Chassis Cab w/ Dump Body	Completed	Commodities/Supplies	Purchased Under State Contract						66534.42					NYS	N							OLDS DBA ROBERT GREEN	TRUCK EQUIP	ROCK HILL	NY	12775			USA	
ROBERT GREEN AUTO AND TRUCK INC	1000146956	SPEC 2HP-1 ton Crew Cab Chassis w/ V-Plow, Stainless Steel Enclosed Utility Body and Select Options	Completed	Commodities/Supplies	Purchased Under State Contract						56196.55					NYS	N							OLDS DBA ROBERT GREEN	TRUCK EQUIP	ROCK HILL	NY	12775			USA	
EPAUL DYNAMICS	1000154034	CONNECTOR ASSEMBLY, BUG, WITH CABLE	Completed	Commodities/Supplies	Authority Contract - Competitive Bid	2/18/2021	2/18/2021		Y	6/3/2021	92400.00	92400.00	92400.00	0.00	2		Yes	Y	2		Below Dollar Threshold			6 MCCREA HILL RD		PORT WASHINGTON	NY	11050			USA	
SHERWOOD ELECTROMOTION INC	6000000000019658	DCE: Remanufacture HVAC Compre	Open	Other	Authority Contract - Competitive Bid	12/18/2017	12/18/2017		Y	12/17/2020	1684000.00	92400.00	1658800.00	25200.00	3	Foreign	No	N	0	Y	Emergency or Critical Need			20 BARNES COURT	UNIT A	CONCORD	ON	L4K 4L4		ON	OTHER	CAN
EPAUL DYNAMICS	6000000000028508	Non Abrasive Disinfectant	Open	Commodities/Supplies	Authority Contract - Competitive Bid	8/9/2021	8/9/2021		Y	8/8/2022	163687.50	90000.00	90000.00	73687.50	7	NYS	Y	Y	5	N				16 SINTSINK DRIVE EAST		PORT WASHINGTON	NY	11050			USA	
RESA POWER LLC	6000000000027632	Subways: SSE 342413	Open	Other	Authority Contract - Competitive Bid	2/24/2021	2/24/2021		Y	7/26/2021	99200.00	90000.00	90000.00	9200.00	1	Foreign	No	N	0	Y	Below Dollar Threshold			40 OLIVER TERRACE		SHELTON	CT	6484			USA	
UNIQUE CORP, INC.	6000000000023812	Various IT Consulting Services	Open	Technology - Consulting/Development or Support	Authority Contract - Competitive Bid	3/1/2016	4/23/2021	N			135000.00	89320.00	89320.00	45680.00	66	NYS	Y	Y	33	N				Gautam Tooley, Vice President	27-08 42ND A	LONG ISLAND CITY	NY	11101			USA	
SCHULTZ FORD LINCOLN INC	1000158235	2022 Ford F-550 Cab XL (Spec#1CH) with Dual Rear Wheels	Open	Commodities/Supplies	Purchased Under State Contract						49659.68					NYS	N							80 ROUTE 304		NANUET	NY	10954			USA	
NORMANDY MACHINE CO., INC.	1000156732	SWITCH SELTUPALZ2/M2 UC MOTOR OPERATED NO CORD BREAK USED IN LOCATIONS WITH BACK TO BACK THERD RAIL	Completed	Commodities/Supplies	Authority Contract - Competitive Bid	4/21/2021	4/21/2021		Y	8/11/2021	89320.00	89320.00	89320.00	0.00	1		No	Y	0		Below Dollar Threshold			815 EAST CHERRY STREET		TROY	MO	63379			USA	
STRATO INC	6000000000025963	SUB: HOSE KITS	Open	Commodities/Supplies	Authority Contract - Competitive Bid	3/27/2020	3/30/2020		Y	3/30/2021	275918.50	89142.90	237714.40	38204.10	2	Foreign	No	Y	1	Y	Below Dollar Threshold			100 NEW ENGLAND AVE		PISCATAWAY	NJ	8854			USA	
STRATO INC	6000000000025964	SUB: HOSE KITS	Open	Commodities/Supplies	Authority Contract - Competitive Bid	3/27/2020	3/30/2020		Y	3/30/2021	275918.50	89142.90	237714.40	38204.10	2	Foreign	No	Y	1	Y	Below Dollar Threshold			100 NEW ENGLAND AVE		PISCATAWAY	NJ	8854			USA	
SEAL REINFORCED FIBERGLASS, INC.	1000159829	PUMP BUSH STAP 10 IN. X 14 IN. PORTABLE PANELLI WITH WORD FULLY CONSTRUCTED OF NON-CONDUCTIVE FIBER	Completed	Commodities/Supplies	Authority Contract - Competitive Bid	7/1/2021	7/1/2021		Y	8/12/2021	29750.00	29750.00	29750.00	0.00	1	NYS	N	Y	0	Y	Below Dollar Threshold			19 BETHPAGE ROAD		COPIAGUE	NY	11726			USA	
ENTERPRISE TRAINING SOLUTIONS INC	6000000000028659	Red Vector E-learning Courses	Open	Technology - Consulting/Development or Support	Purchased Under State Contract						87300.00					NYS	N							120 BLOOMINGDALE RD		WHITE PLAINS	NY	10605			USA	
SPECIALTY BULB CO INC	1000143702	LIGHT BULB LEDRO SAFETY FLASHING STROBE BLUE BULB W 11TH STAINLESS STEEL LOCKING PIN AND FIXED RIVETED	Completed	Commodities/Supplies	Authority Contract - Competitive Bid	6/12/2020	6/12/2020		Y	4/28/2021	106512.00	71008.00	106512.00	0.00	4	NYS	N	Y	4	Y	Below Dollar Threshold			80 ORVILLE DR, STE 109	PO BOX 231	BOHEMIA	NY	11716			USA	
TSI INC	1000152140	TSI Respirator Fit Testing Machine, Model #8038	Completed	Commodities/Supplies	Authority Contract - Non-Competitive Bid	3/22/2021	1/4/2021		Y	3/26/2021	23975.50	20832.71	20832.71	3142.79	1	NYS	N	N	0	Y	Below Dollar Threshold	23975.50		500 CARDIGAN ROAD		SHOREVIEW,	MN	55126			USA	
TW CABLE LLC	1000158487	SUMITOMO PN# TYPE Q-102-CA-KIT-6R FUSION SPLICER KIT	Completed	Consulting Services	Authority Contract - Competitive Bid	5/28/2021	5/28/2021		Y	6/8/2021	15970.00	15970.00	15970.00	0.00	17	NYS	N	N	6	Y	Below Dollar Threshold			PO BOX 3259		FARMINGDALE	NY	11735			USA	
UNITED STEEL PRODUCTS, INC.	1000032187	Location No. 1 M/C 13501 - Harmon Distribution Center	Open	Consulting Services	Authority Contract - Competitive Bid	11/22/2013	11/22/2013		Y	3/31/2021	176151.01	6637.40	107790.54	68360.49	1	NYS	N	N	0	N				33-40 127TH PLACE		FLUSHING	NY	11368			USA	
VIZOCOM ICT LLC	1000154342	GLOVE NITRILE EXAM XX-LARGE POWDER FREE 100 PER BOX. MFR-MEDIPRO	Completed	Commodities/Supplies	Authority Contract - Competitive Bid	2/28/2021	2/28/2021		Y	8/20/2021	54152.28	54152.28	54152.28	0.00	13	Foreign	N	Y	4	Y	Below Dollar Threshold			860 JAMACHA RD, STE 104		EL CAJON	CA	92019			USA	
W. W. GRAINGER INC.	1000152217	PADS ABSORBENT "OVER-THE-SPILL" BRIGHT YELLOW WITH CAUTION	Completed	Commodities/Supplies	Authority Contract - Competitive Bid	1/5/2021	1/5/2021		Y	1/22/2021	17838.00	17838.00	17838.00	0.00	2	NYS	N	N	0	Y	Below Dollar Threshold			58 - 45 GRAND AVE		MASPETH	NY	11378			USA	
WATS INTERNATIONAL, INC.	1000145892	WIPES, DISPOSABLE,MULTI-SURFACE, LYSOL OR APPROVED EQUAL TO BE USED ON HARD NON-POUROUS SURFACES ON	Completed	Commodities/Supplies	Authority Contract - Competitive Bid	7/22/2020	7/22/2020		Y	9/29/2020	733920.00	553980.00	730200.00	3720.00	1	NYS	Y	Y	1	Y	Below Dollar Threshold			200 MANCHESTER RD		POUGHKEEPSIE	NY	12603			USA	
WATS INTERNATIONAL, INC.	1000147531	FILTER-MONSTER REPLACEMENT HEPA FILTER FOR LOWAY AIRPELA 400/400S - 2-PACK, GREEN TRUE HEPA UP TO 99	Completed	Commodities/Supplies	Authority Contract - Competitive Bid	8/31/2020	8/31/2020		Y	10/30/2020	28462.00	28462.00	28462.00	0.00	7	NYS	Y	Y	4	Y	Below Dollar Threshold			200 MANCHESTER RD		POUGHKEEPSIE	NY	12603			USA	
WATS INTERNATIONAL, INC.	1000148368	TOWEL SHOP GARAGE 12.5 X 19 IN. 1 ROLL=750 SHEET===> MADE UP FROM 20% POLYPROPYLENE MATERIAL AND 80	Open	Commodities/Supplies	Authority Contract - Competitive Bid	9/23/2020	9/23/2020		Y	3/15/2022	155628.00	93376.80	93376.80	62251.20	4	NYS	Y	Y	14	Y	Discretionary Procurement			200 MANCHESTER RD		POUGHKEEPSIE	NY	12603			USA	
WESTBROOK MARKETING LLC	1000142699	WIPES PAPER DISPOSABLE UTILITY 2 PLY APPROXIMATE===SIZE 9 IN. BY 10 IN. 125 WIPES PER SELF CONTAINED	Completed	Commodities/Supplies	Authority Contract - Competitive Bid	5/5/2020	5/5/2020		Y	3/24/2021	48335.76	24167.88	48335.76	0.00	4	NYS	N	Y	2	Y	Below Dollar Threshold			3199 ALBANY POST ROAD	SUITE 236	BUCHANAN	NY	10511			USA	
ENTERPRISE TRAINING SOLUTIONS INC	REQ. 1182 - TRAINING-ETS	Training	Open	Other Professional Services	Non Contract Procurement/Purchase Order						87300.00						No							120 BLOOMINGDALE RD		WHITE PLAINS	NY	10605			USA	
UNESYS ELECTRIC, INC.	2000306498	Upgrade main fire alarm control panel at the Maintenance Building of College Point.	Open	Other	Authority Contract - Competitive Bid	3/9/2021	2/15/2021		Y	3/9/2021	123810.00	117671.00	117671.00	6139.00	1	NYS	N	N	0	Y	Ride/Piggyback of MTA Agr			19 IRVING PLACE		STATEN ISLAND	NY	10304			USA	
VICOM COMPUTER SERVICES INC	2000306051	Cisco Wi-Fi equipment	Completed	Telecommunication Equipment or Services	Authority Contract - Competitive Bid	3/2/2021	3/8/2021		Y	3/7/2024	36065.40	36065.40	36065.40	0.00	9	NYS	N	Y	5	N				400 BROAD HOLLOW RD	STE 1	FARMINGDALE	NY	11735			USA	
ATKINS PA	6168C-01-03-A	Project Controls Consultant	Open	Consulting Services	Authority Contract - Competitive Bid	1/24/2018	1/24/2018		Y	6/16/2022	539969.80	84685.72	484451.62	55518.18	5	NYS	No	Y	1	Y	Below Dollar Threshold			4030 W BAY SCOUT BLVD 700		TAMPA	FL	33607			USA	
WCB WASH SYSTEMS LLC	2000312626	BUS TUNNEL WASH SYSTEM REFORM, 11'6" Height, 32"x42" Base, 3-PhaseE	Completed	Commodities/Supplies	Authority Contract - Competitive Bid	5/26/2021	5/26/2021		Y	6/25/2021	19400.00	19400.00	19400.00	0.00	1	Foreign	N	Y	0	Y	Below Dollar Threshold			4570 COUNTY RD 4		CANANDAIGUA	NY	14424			USA	
ABO PHARMACEUTICALS	6030425566	10 dose vials (5.0 ml multi-dose) quadrivalent influenza vaccine for NYCT	Open	Consulting Services	Authority Contract - Competitive Bid	6/4/2021	6/4/2021		Y	10/4/2021	62480.00	62480.00	62480.00	0.00	3	NYS	N	N	0	Y	Discretionary Procurement			7930 ARJONS DR, STE A		SAN DIEGO	CA	92126			USA	
ADVANCED POWER PRODUCTS AND SOLUTIONS IN	6030410050	General Electric (GE) Transformers CTW7-200-T200-SD03225	Completed	Commodities/Supplies	Authority Contract - Competitive Bid	1/14/2021	1/14/2021		Y	2/15/2021	15900.00	15900.00	15900.00	0.00	4	Foreign	N	Y	0	Y	Below Dollar Threshold			123 TOWN SQUARE PLACE, UNIT 224		JERSEY CITY	NJ	07310			USA	
AFA PROTECTIVE SYSTEMS INC.	6030078830	Central Station fire alarm monitoring (specifications below)	Open	Telecommunication Equipment or Services	Purchased Under State Contract						2807.28					Foreign	N							155 MICHAEL DRIVE		SYOSSET	NY	11791			USA	
EPAUL DYNAMICS	6000000000028612	ADM: mask, 3 layer disposal	Open	Commodities/Supplies	Authority Contract - Competitive Bid	9/3/2021	9/3/2021		Y	9/20/2021	84000.00	84000.00	84000.00	0.00	3	NYS	N	Y	1	Y	Below Dollar Threshold			16 SINTSINK DRIVE EAST		PORT WASHINGTON	NY	11050			USA	
WATS INTERNATIONAL, INC.	6000000000026677	MWBE SDVOB Only: cartridge, a	Open	Commodities/Supplies	Authority Contract - Competitive Bid	8/5/2020	8/5/2020		Y	8/4/2022	266112.00	84000.00	84000.00	182112.00	3	NYS	Y	Y	3	Y	Discretionary Procurement			200 MANCHESTER RD		POUGHKEEPSIE	NY	12603			USA	
ALBANY'T LLC	6030420668	Toyota Highlander LE AWD	Open	Commodities/Supplies	Purchased Under State Contract						115592.34					NYS	N							DBA NORTHWAY TOYOTA	727 NEW LOU	LATHAM	NY	12110			USA	
ALPINE POWER SYSTEMS INC	6030416130	A128 Battery Charger, 200 Amp DC Output, 12 Volt DC Output, 240 Vac Input, 60 Hz Input, Three Phase	Completed	Commodities/Supplies	Authority Contract - Competitive Bid	3/11/2021	3/11/2021		Y	4/26/2021	25172.00	25172.00	25172.00	0.00	4	Foreign	N	Y	2	Y	Below Dollar Threshold			24355 CAPITOL		REDFORD	MI

STAUFFER GLOVE AND SAFETY	600000000228540	mask, 3 layer disposal	Open	Commodities/Supplies	Authority Contract - Competitive Bid	8/16/2021	8/16/2021		Y	9/6/2021	75000.00	75000.00	75000.00	0.00	3	Foreign	No		Y	1	Y	Below Dollar Threshold			P.O. BOX 45	361 EAST ST	RED HILL	PA	18076			USA	
HITACHI RAIL STS USA INC	1000153635	LAYOUT, LH M-3 SWITCH, LOW PROFILE	Open	Commodities/Supplies	Authority Contract - Competitive Bid	2/8/2021	2/8/2021	Y		9/21/2021	74989.80	74989.80	74989.80	0.00	1		No	N				Below Dollar Threshold			P.O. BOX 7780-1513		PHILADELPHIA	PA	19182			USA	
EAGLE AUTO MALL SALES, INC.	6030382116	Chevrolet Tahoe (CK15706)	Completed	Commodities/Supplies	Purchased Under State Contract							152106.54				NYS	N					Below Dollar Threshold			DBA EAGLE CHEVROLET	1330 OLD CO	RIVERHEAD	NY	11901			USA	
ELITE STUDIOS	6030414160	ICE MACHINE AND DISPENSER	Open	Commodities/Supplies	Authority Contract - Competitive Bid	2/19/2021	2/19/2021	Y		3/15/2021	15405.00	15405.00	15405.00	0.00	2	NYS	N	N		0	Y	Below Dollar Threshold			1865 NEW HIGHWAY, STE 2		FARMINGDALE	NY	11735			USA	
HITACHI RAIL STS USA INC	1000153636	LAYOUT, RH M-3 SWITCH, LOW PROFILE	Open	Commodities/Supplies	Authority Contract - Competitive Bid	2/8/2021	2/8/2021	Y		9/21/2021	74989.80	74989.80	74989.80	0.00	1		No	N				Below Dollar Threshold			P.O. BOX 7780-1513		PHILADELPHIA	PA	19182			USA	
EPAUL DYNAMICS	6030393903	MITSUBISHI HYPER HEAT TUMYH0481AK40NA	Completed	Commodities/Supplies	Authority Contract - Competitive Bid	8/13/2020	8/13/2020	Y		9/25/2020	16974.84	16974.84	16974.84	0.00	1	NYS	Y	Y		1	Y	Below Dollar Threshold			16 SINTSINK DRIVE EAST		PORT WASHINGTON	NY	11050			USA	
EPAUL DYNAMICS	6030406552	Air Cleaner, Portable, 950 CFM Filration Unit, 99.99% UFS Filtration Efficiency, 120V/220VINTELLIP	Completed	Commodities/Supplies	Authority Contract - Competitive Bid	12/14/2020	12/14/2020	Y		1/7/2021	31008.16	31008.16	31008.16	0.00	4	NYS	Y	Y		2	Y	Below Dollar Threshold			16 SINTSINK DRIVE EAST		PORT WASHINGTON	NY	11050			USA	
EPAUL DYNAMICS	6030408232	Wall-Mounted Body Thermometer with Bluetooth, Non-Contact Digital Forehead Fever Detection with Alar	Completed	Commodities/Supplies	Authority Contract - Competitive Bid	12/29/2020	12/29/2020	Y		1/12/2021	56035.80	56035.80	56035.80	0.00	4	NYS	Y	Y		4	Y	Below Dollar Threshold			16 SINTSINK DRIVE EAST		PORT WASHINGTON	NY	11050			USA	
EPAUL DYNAMICS	6030409415	Damper Limit Switch,Limit Switch, LS N/M LW/CLW N/MPILC-C2212P NSP80,NAMCO CONTROLS Part # EA780-701	Completed	Commodities/Supplies	Authority Contract - Competitive Bid	1/11/2021	1/11/2021	Y		2/22/2021	49760.10	49760.10	49760.10	0.00	2	NYS	Y	Y		2	Y	Below Dollar Threshold			16 SINTSINK DRIVE EAST		PORT WASHINGTON	NY	11050			USA	
EPAUL DYNAMICS	6030410627	Nikkiso Nemoto 180 Hub, including NP-NEPHELIN and NP-FAT spectrum analyzer for Track Geometry Car Lasir	Completed	Commodities/Supplies	Authority Contract - Competitive Bid	1/22/2021	1/22/2021	Y		2/25/2021	16400.74	16400.74	16400.74	0.00	3	NYS	N	Y		1	Y	Below Dollar Threshold			16 SINTSINK DRIVE EAST		PORT WASHINGTON	NY	11050			USA	
EPAUL DYNAMICS	6030427466	Purchase and Delivery of Sealmaster VCS-655 pump and motor, 5 HP, 3 Phase, 208 Volt	Completed	Commodities/Supplies	Authority Contract - Competitive Bid	6/23/2021	6/23/2021	Y		7/23/2021	16327.06	16327.06	16327.06	0.00	4	NYS	Y	Y		3	Y	Below Dollar Threshold			16 SINTSINK DRIVE EAST		PORT WASHINGTON	NY	11050			USA	
AECOM USA, INC.	6052A-05-01-D	Design Checking Services	Open	Consulting Services	Authority Contract - Competitive Bid	12/24/2012	12/19/2013	Y		1/31/2018	1276363.42	71497.80	1127203.92	149159.50	3	NYS	No	Y	3	N					605 THIRD AVENUE		NEW YORK	NY	10158			USA	
UKM TRANSIT PRODUCTS, INC.	1000153918	QUILL AXLE, GEAR UNIT, M2. MUST NOT BE UNDERCUT IN QUILL ID AREA	Open	Commodities/Supplies	Authority Contract - Competitive Bid	2/16/2021	2/16/2021	Y		9/24/2021	71040.00	71040.00	71040.00	0.00	2		No	N							1901 GEHMAN RD		HARLEYSVILLE	PA	19438			USA	
WABTEC PASSENGER TRANSIT	6000000002626247	SUB: PILOT VALVE PISTON	Open	Commodities/Supplies	Authority Contract - Non-Competitive Bid	5/15/2020	6/1/2020		Y	9/1/2022	166500.00	71040.00	97680.00	68820.00	1	Foreign	No		N	0	Y	Sole Source	166500		130 RIDGEVIEW CENTER DR		DUNCAN	SC	29334			USA	
ARCHITECH INFORMATION SYSTEMS LLC	9000000000003794	IT Professional Services for Power Apps Resources	Open	Commodities/Supplies	Authority Contract - Competitive Bid	4/6/2021	4/7/2021	Y		4/6/2022	720000.00	70980.00	70980.00	649020.00	4	NYS	N	Y		4	N				90 JOHN ST	SUITE 704	NEW YORK	NY	10038			USA	
APPALACHIAN TIMBER SERVICES LLC	600000000228546	TRK: TIE, Gn X 10in X 12ft , HARD	Completed	Commodities/Supplies	Authority Contract - Competitive Bid	8/16/2021	8/17/2021		Y	8/16/2022	128100.00	70980.00	70980.00	57120.00	4	Foreign	No	Y	2	N					393 EDGAR GIVEN PARKWAY		SUTTON	WV	26601			USA	
ALSTOM LIGNALINK OPERATION LLC	600000000228843	SEG: Contact (03 06 6450)	Completed	Commodities/Supplies	Authority Contract - Competitive Bid	5/12/2021	5/12/2021	Y		5/13/2021	70000.00	70000.00	70000.00	0.00	1	Foreign	No	N	0	0	Y	Sole Source	70000		2712 S ELLINGHAM RD		GRAIN VALLEY	MO	64029			USA	
RAILROAD FRICTION PRODUCTS	60000000022860	SUB: Brake Shoe, composition I	Completed	Commodities/Supplies	Authority Contract - Non-Competitive Bid	12/28/2018	12/31/2018		Y	12/30/2020	210000.00	70000.00	140000.00	70000.00	1	Foreign	No	N	0	0	Y	Sole Source	210000		P O BOX 1349		LAURINBURG	NC	28353			USA	
YANGTZE RAILROAD MATERIALS	600000000228203	TRK: Eclip, 01 24 3106	Open	Commodities/Supplies	Authority Contract - Competitive Bid	6/6/2021	6/6/2021		Y	6/5/2022	70000.00	70000.00	70000.00	0.00	3	Foreign	No	Y	0	0	Y	Below Dollar Threshold			98 ALCO PLACE		HALETHORPE	MD	21227			USA	
CASSONE LEASING INC	4000153495	Purchase of Cassone Ronkonkoma Trailer	Open	Commodities/Supplies	Authority Contract - Non-Competitive Bid	10/22/2020	10/22/2020	Y		10/22/2020	69750.00	69750.00	69750.00	0.00	1	NYS	N	N	0	0	Y	Below Dollar Threshold	69750		1900 LAKELAND AVE		RONKONKOMA	NY	11779			USA	
EPAUL DYNAMICS	60000000025137	MWBE SDVOB Only: headlamp, wat	Open	Commodities/Supplies	Authority Contract - Competitive Bid	11/4/2019	11/4/2019		Y	11/3/2021	325500.00	69750.00	186000.00	139500.00	6	NYS	Y	Y	5	5	Y	Discretionary Procurement			16 SINTSINK DRIVE EAST		PORT WASHINGTON	NY	11050			USA	
TRANSIT SYSTEMS INC	1000147730	END HORN ASSEMBLY	Completed	Commodities/Supplies	Authority Contract - Competitive Bid	9/4/2020	10/16/2020	Y		6/28/2021	69300.00	69300.00	69300.00	0.00	3		No	N				Below Dollar Threshold			161-34 WOODFORD AVENUE		PLAINVILLE	CT	06062			USA	
HILO EQUIPMENT AND SERVICES LLC	6030384916	Lift Truck, Diesel-Powered, 12,000LB Capacity, HYSTER FORTIS H12DF1 Diesel.	Completed	Commodities/Supplies	Authority Contract - Competitive Bid	4/13/2020	4/13/2020	Y		8/24/2020	74740.00	74740.00	74740.00	74740.00	2	NYS	N	Y	1	1	Y	Below Dollar Threshold			845 SOUTH 1ST ST		RONKONKOMA	NY	11779			USA	
HOFFMAN EQUIPMENT INC	6030437157	Air Compressor, Portable, DOOSAN model # P185WDOU-T4F	Open	Commodities/Supplies	Authority Contract - Competitive Bid	9/20/2021	9/20/2021	Y		10/4/2021	45600.00	45600.00	45600.00	0.00	1	Foreign	No	Y	1	1	Y	Below Dollar Threshold			300 S RANDOLPHVILLE RD		PISCATAWAY	NJ	08854			USA	
HOLBROOK PLASTIC PIPE SUPPLY INC.	6030403833	Bettis TorqPlus Model EM8310-12-C4-02-729 NY	Completed	Commodities/Supplies	Authority Contract - Competitive Bid	11/17/2020	11/17/2020	Y		12/15/2020	46600.00	46600.00	46600.00	0.00	7	NYS	N	Y		7	Y	Below Dollar Threshold			790 GRUNDY AVE.		HOLBROOK	NY	11741			USA	
ICAS CORPORATION	6030364989	NYCT REQ: 62794 additional funds for system wide cabling EMD	Open	Consulting Services	Authority Contract - Competitive Bid	10/16/2019	10/17/2019	Y		11/30/2021	1500000.00	88003.00	304670.19	1195329.81	1	NYS	N	Y		0	N				42-19 23RD AVE.		LONG ISLAND CITY	NY	11105			USA	
WABTEC PASSENGER TRANSIT	600000000228555	Wear Plate (16 60 0004)	Open	Commodities/Supplies	Authority Contract - Non-Competitive Bid	7/27/2021	7/28/2021		Y	10/27/2022	323400.00	69300.00	69300.00	254100.00	1	Foreign	No	N	0	0	Y	Sole Source	323400		130 RIDGEVIEW CENTER DR		DUNCAN	SC	29334			USA	
NATIONAL INDUSTRIES FOR THE BLIND	600000000228560	OCE: gloves, latex, size large	Completed	Commodities/Supplies	Non Contract Procurement/Purchase Order							67520.00				NYS	N								136 STATE ST, 2ND FL	136 STATE S	ALBANY	NY	12207			USA	
J MIKULSKY RAILWAY SUPPLY CO INC	6030435641	Kit,Air Battery Charger, Battery eliminator, SAFT # A120-120-0100-208-210103121	Open	Commodities/Supplies	Authority Contract - Competitive Bid	9/3/2021	9/3/2021	Y		10/15/2021	48620.00	48620.00	48620.00	0.00	3	NYS	Y	Y		3	Y	Below Dollar Threshold			295 W 49TH ST		READING	PA	19606			USA	
I.C. INDUSTRIES, INC.	6030390889	Refuse Inserts	Completed	Commodities/Supplies	Authority Contract - Competitive Bid	7/9/2020	7/9/2020	Y		9/7/2020	54400.00	54400.00	54400.00	0.00	2	NYS	N	Y		2	Y	Below Dollar Threshold			DBA J AND C METAL PRODUCTS	89 EADS STR	WEST BABYLON	NY	11704			USA	
NATIONAL INDUSTRIES FOR THE BLIND	600000000227804	DOB: gloves, latex, size large	Completed	Commodities/Supplies	Non Contract Procurement/Purchase Order							67520.00				NYS	N								136 STATE ST, 2ND FL	136 STATE S	ALBANY	NY	12207			USA	
NATIONAL INDUSTRIES FOR THE BLIND	600000000227500	DOB: gloves, latex, large	Completed	Commodities/Supplies	Authority Contract - Competitive Bid	1/22/2021	1/22/2021		Y	2/12/2021	67520.00	67520.00	67520.00	0.00	2	NYS	N	Y	0	0	Y	Below Dollar Threshold			136 STATE ST, 2ND FL	136 STATE S	ALBANY	NY	12207			USA	
TWINCO MFG CO INC	4000150354	CASE DC ELEC TRK SWITCH AND BALLAST HEATER & HEATER CONFIGURATION PER LS218A SHEETS 2 5 7 8	Completed	Commodities/Supplies	Authority Contract - Competitive Bid	7/17/2020	7/17/2020	Y		2/28/2021	66780.00	66780.00	66780.00	0.00	146	NYS	N	Y	34	1	Y	Below Dollar Threshold			30 COMMERCE DRIVE		HAUPPAUGE	NY	11788			USA	
LJN INDUSTRIES INC	60000000025082	SUB: SHOCK ABSORBERS	Open	Commodities/Supplies	Authority Contract - Competitive Bid	10/25/2019	10/28/2019		Y	1/28/2022	249312.00	66780.00	97944.00	151368.00	3	NYS	Y	Y	1	1	N				6314 ICE HOUSE ROAD		HORNELL	NY	14843			USA	
HITACHI RAIL STS USA INC	1000155273	MACHINE SWITCH M3 RH10VDC 4.5 SEC 360.1 GEAR	Open	Commodities/Supplies	Authority Contract - Competitive Bid	3/22/2021	3/22/2021	Y		11/2/2021	66413.88	66413.88	66413.88	0.00	1		No	N				Below Dollar Threshold			P.O. BOX 7780-1513		PHILADELPHIA	PA	19182			USA	
JOHN VANCE MOTORS INC	6030393373	Chevy Silverado Crew Cab 6' Bed	Completed	Commodities/Supplies	Purchased Under State Contract							204963.78					No								P.O. BOX 400		GUTHRIE	OK	73044			USA	
HITACHI RAIL STS USA INC	1000158829	MACHINE SWITCH M3 LH110VDC 4.5 SEC 360.1 GEAR	Open	Commodities/Supplies	Authority Contract - Competitive Bid	6/8/2021	6/8/2021	Y		1/19/2022	66413.88	66413.88	66413.88	0.00	1		No	N				Below Dollar Threshold			P.O. BOX 7780-1513		PHILADELPHIA	PA	19182			USA	
SIEMENS MOBILITY INC	1000136335	RELAY, GROUND, HEATER (HGR) MB	Completed	Commodities/Supplies	Authority Contract - Competitive Bid	12/19/2019	12/19/2019	Y		7/22/2020	69120.00	66240.00	69120.00	0.00	2		N	N							PO BOX 3498		CAROL STREAM	IL	60132			USA	
K AND A INDUSTRIES, INC.	6030416453	Custom Printed Visitor Label	Completed	Commodities/Supplies	Authority Contract - Competitive Bid	3/15/2021	3/15/2021	Y		4/14/2021	36040.00	36040.00	36040.00	0.00	3	Foreign	N	Y	0	N					51 CRAGWOOD RD	SUITE 204	S PLAINFIELD	NJ	07080			USA	
BOMBARDIER MASS TRANSIT CORPORATION	600000000226114	SUB: BLOCK HOLDER	Open	Commodities/Supplies	Authority Contract - Competitive Bid	4/20/2020	4/20/2020		Y	7/19/2022	155250.00	66240.00	66240.00	89010.00	4	Foreign	No	Y	0	0	Y	Below Dollar Threshold			MATERIAL SOLUTIONS	6291 ORDAN	MISSISSAUGA	ON	L5T 1G9		ON	OTHER	CAN
RELESETEAM INC	9000000000003619	Gitlab Starter Edition Maintenance Renewal (2020-21)	Open	Commodities/Supplies	Authority Contract - Competitive Bid	10/9/2020	11/9/2020	Y		11/8/2022	88300.00	65000.00	88300.00	0.00	3	NYS	N	Y		1	N				1400 W 122ND AVE	STE 202	WESTMINSTER	CO	80234			USA	
FS-ISAC INC	9000000000003987	1 Yr FS ISAC Membership	Open	Other	Authority Contract - Competitive Bid	12/7/2021	12/7/2021	Y		12/6/2022	65000.00	65000.00	65000.00	0.00	1	Foreign	N	Y		0	Y	Sole Source	65000.00		12020 SUNRISE VALLEY DR	SUITE 230	RESTON	VA	20191			USA	
MITSUBISHI ELECTRIC POWER PRODUCTS INC	1000122228	SUSPENSION DEVICE ASSEMBLY GEAR UNIT	Completed	Commodities/Supplies	Authority Contract - Competitive Bid	10/1/2019	1/14/2020	Y		12/16/2020	126000.00	63000.00	126000.00	0.00	1		N	N				Below Dollar Threshold			530 KEYSTONE DRIVE		WARRENDALE	PA	15086			USA	
LEELIRRIG ELECTRIC CORP	6030399079	Purchase and Delivery of Yale model NDR035EB Double Reach Truck	Completed	Commodities/Supplies	Authority Contract - Competitive Bid	10/6/2020	10/6/2020	Y		2/5/2021	44917.00	44917.00	44917.00	0.00	5	NYS	Y	Y		4	Y	Below Dollar Threshold			134-28 230TH ST		LAURELTON	NY	11413			USA	
EDSAL MACHINE PRODUCTS, INC.	60000000027320	TRK: Clip, Track, Bridge Tie A	Open	Commodities/Supplies	Authority Contract - Competitive Bid	12/8/2020	12/8/2020	Y		12/7/2021	63000.00	63000.00	63000.00	0.00	3	NYS	N	Y	0	0	Y	Below Dollar Threshold			126 56TH ST		BROOKLYN	NY	11220	2575		USA	
LIPIN/DIETZ ASSOCIATES, INC.	6030424698	Consumable supplies used with audiometry equipment at MACs	Open	Commodities/Supplies	Authority Contract - Competitive Bid	3/20/2017	3/20/2017	Y		5/7/2018	27936.00	1031.00	13690.00	14246.00	2	NYS	N	Y		0	N				100 WATER STREET		GUILFORD	CT	06437			USA	
LIPIN/DIETZ ASSOCIATES, INC.	6030390110	NYCT two-years maintenance of 13 NYCT owned audiometers and booths	Open	Commodities/Supplies	Authority Contract - Non-Competitive Bid	6/30/2020	6/30/2020	Y		11/14/2022	73590.72	10512.96	40299.68	33291.04	1	Foreign	N	N		0	Y	Below Dollar Threshold	73590.72		100 WATER STREET		GUILFORD	CT	06437			USA	
ABALON EXTERMINATING CO. INC.	236792-0400	PEST CONTROL SERVICES MNR	Open	Other	Authority Contract - Competitive Bid	4/1/2019	6/1/2019	Y		5/31/2024	632375.01	62240.00	178134.50	454240.51	4	NYS	Y	Y		1	N				450 SEVENTH AVE, STE 1402		NEW YORK	NY	10123			USA	
MAGNA-POWER ELECTRONICS INC	6030418440	15 Series Programmable DC Power Supply please see the attached Price Schedule for additional specifi	Completed	Commodities/Supplies	Authority Contract - Competitive Bid	4/1/2021	4/1/2021	Y		4/30/2021	20166.88	20166.88	20166.88	0.00	2	Foreign	N	Y		1	Y	Below Dollar Threshold			39 ROYAL RD		FLEMINGTON	NJ	08822	6001		USA	
MEGGER	6030436242	True 3-Phase Transformer Turns Ratiometer, MEGGER # TTRU3-PRO	Completed	Commodities/Supplies	Authority Contract - Competitive Bid	9/13/2021	9/13/2021	Y		10/22/2021	18522.00	18522.00	18522.00	0.00	2	Foreign	N	N		0	Y	Below Dollar Threshold			4271 BRONZE WAY		DALLAS	TX	75237			USA	
MEGGER	6030436243	Ultrastrip, 1 Ph 5kV 120kV 120mA Digital, Wet Unit Leads,Meggar # 22012IV2	Completed	Commodities/Supplies	Authority Contract - Competitive Bid	9/13/2021	9/13/2021	Y		11/5/2021	17840.00	17840.00	17840.00	0.00	2	Foreign	N	N		0	Y	Below Dollar Threshold			4271 BRONZE WAY		DALLAS	TX	75237			USA	
EAST COAST RAILROAD SVS LLC	4000147392	CROSSTIE/REPLACTIED FOR 136RE PER LIRR SPEC CET 5255113 PLATE TIE 136RE WITH 6 BASE EACH P	Completed	Commodities/Supplies	Authority Contract - Competitive Bid	4/16/2020	4/16/2020	Y		2/1/2021	76480.00	62240.00	76480.00	0.00	1	NYS	N	Y	1	Y	Y	Below Dollar Threshold			42 ARGENZO DRIVE		NEW WINDSOR	NY	12553			USA	
MILLER PROCTOR NICKOLAS, INC	6030439268	Safety Relief Valve, 6" 250 Flange X 8" 125,Set for JOPSL,APCALO # 119QPCLMA00020	Open	Commodities/Supplies	Authority Contract - Competitive Bid	10/5/2021	10/5/2021	Y		12/17/2021	20189.78	20189.78	20189.78	0.00	2	NYS	N	N		0	Y	Below Dollar Threshold			2 HUDSON ST		SLEEPY HOLLOW	NY	10591			USA	
MONTANA DATACOM	6030424457	FUJIKURA 905 SPLICER KIT WCT50 CLEAVER	Completed	Commodities/Supplies	Authority Contract - Competitive Bid	5/25/2021	5/25/2021	Y		7/9/2021	16915.00	16915.00	16915.00	0.00	6	Foreign	Y	Y		4	Y	Below Dollar Threshold			1723 STATE ROUTE 17A, BLDG 2		FLORIDA	NY	10921	1066		USA	
I.C. INDUSTRIES, INC.	6030398506	Non-Public Access Refuse Housing "Double Door Cabinet, Per NYC Sketch# STA03-12-2012.	Completed	Commodities/Supplies	Authority Contract - Competitive Bid	10/1/2020	10/1/2020	Y		1/29/2021	62200.00	62200.00	62200.00	0.00	2	NYS	N	Y		0	Y	Below Dollar Threshold			DBA J AND C METAL PRODUCTS	89 EADS STR	WEST BABYLON	NY	11704			USA	
NATIONAL BREAKER SERVICES, LLC	6030378986	Rig 66275 - Roll-in Retrofit Replacement, High Voltage Vacuum Circuit Breakers, CITADEL 2.0, 40KA, G	Open	Commodities/Supplies	Authority Contract - Competitive Bid	2/18/2020	2/18/2020	Y		4/10/2020	247500.00	49500.00	247500.00	0.00	2	Foreign	N	Y		1	Y	Below Dollar Threshold			140 TURNPIKE DR		MIDDLEBURY	CT	06762			USA	
WABTEC GLOBAL SERVICES	60000000025313	Sub: Contact Tip Kit 09 62 013	Open	Commodities/Supplies	Authority Contract - Competitive Bid	12/3/2019	12/3/2019		Y	3/2/2022	248800.00	62200.00	155500.00	93300.00	2	Foreign	No	N	0	0	Y	Below Dollar Threshold			4400 S STEWART AVE		CHICAGO	IL	60618			USA	
NATIONAL INDUSTRIES FOR THE BLIND	6030399374	High Visibility Security Safety Vest (Size Regular) Item # NY-7.2004 L-2X Sequence numbers should sta	Completed	Commodities/Supplies	Authority Contract - Competitive Bid	10/9/2020	10/9/2020	Y		11/30/2020	18416.00	18416.00	18416.00	0.00	2	NYS	N	Y		0	Y	Below Dollar Threshold			DBA NYSPSP	136 STATE S	ALBANY	NY	12207			USA	
NS CORP	6030413347	Wrench, Set Brush 12" SM Complete, Fiber, Drivers Side, NS CORP # 830-1138-13D	Completed	Commodities/Supplies	Authority Contract - Competitive Bid	2/11/2021	2/11/2021	Y		3/4/2021	20794.69	20794.69	20794.69	0.00	2	Foreign	N	Y		1	Y	Below Dollar Threshold			235 W. FLORENCE AVENUE		INGLEWOOD	CA	90301			USA	
WSP USA INC	6168A-02-45-A-1	CPS Ronkonkoma Parking Garage	Open	Consulting Services	Authority Contract - Competitive Bid	4/13/2020	4/13/2020	Y		12/31/2022	282638.58	61983.23	105993.53	176645.05	1	NYS	No	N		0	N				ONE PENN PLAZA, 4TH FL		NEW YORK	NY	10119			USA	
NYS INDUSTRIES FOR THE DISABLED INC	C000939933	3 YEAR SERVICE CONTRACT FOR RENTAL AND CLEANING OF MEDICAL COATS WORN BY MEDICAL ASSESSMENT C	Open	Other	Authority Contract - Competitive Bid	6/28/2010	8/4/2010	Y		8/4/2020	145085.25	7097.25	130656.45	14428.80	1	NYS	N	N		0	Y	NYS/NYC/CountyContract			ED INC	11 COLUMBIA	ALBANY	NY	12203			USA	
ORIGAMI RISK LLC	6030410749	Urdigar Linear Wo's - Urdigarts Professional Services 1ANUM costs from 11/12/2020 to 12/11/2020 and Five	Open	Technology - Software	Authority Contract - Non-Competitive Bid	1/21/2021	1/21/2021	Y		1/21/2021	118677.50	118677.50	118677.50	0.00	6	NYS	N	N		0	Y	Inter-agency Agreement	118677.50		222 MERCHANDIZE MART PLAZA	STE 2300	CHICAGO	IL	60654			USA	
PARKEON, INC.	6030041116	Parkfolio Software Support	Open	Technology - Consulting/Development or Support	Authority Contract - Non-Competitive Bid	2/28/2012	2/28/2012	Y		12/1/2023	1324091.00	31133.00	759458.00	564633.00	1	Foreign	N	N		0	Y	Sole Source	1324091.00		40 TWOSOME DRIVE	UNIT 7	MOORESTOWN	NJ	08057			USA	
PARTS AUTHORITY LLC	6030300071	Contract for the purchase of Vehicle Truck Parts	Completed	Commodities/Supplies	Authority Contract - Competitive Bid	5/24/2018	5/24/2018	Y		3/8/2022	1008000.00	33435.21	33435.21	974564.79	1	NYS	N	N		0	Y	Ride/Piggyback of MTA Ags			211-10 HILLSIDE AVE		QUEENS VILLAGE	NY	11427			USA	
SANDICK SOLUTIONS LLC	60000000028333	BUS: KMHS	Open	Commodities/Supplies	Authority Contract - Competitive Bid	6/29/2021	6/29/2021		Y	6/30/2021	61500.00	61500.00	61500.00	0.00	20	NYS	N	Y	10	0	Y	Below Dollar Threshold			420 LEXINGTON AVE, STE 300		NEW YORK	NY	10170			USA	
STRACKO LLC	C317115	C317115 WO 10 AWO 15 Snow Removal	Open	Other	Authority Contract - Competitive Bid	3/18/2021	3/18/2021	N			61500.00	61500.00	61500.00	0.00	2	NYS	No	N	0	0	N				2615 SUMPER ST		SOUTHOLD	NY	11334			USA	
POWERTECH CONTROLS CO INC	6030416989	62" High RITTAL replacement doors w /EMI Kit AND AC units	Open	Commodities/Supplies	Authority Contract - Competitive Bid	3/18/2021	3/18/2021	Y		8/16/2021	238140.99	26599.86	26599.86	211541.04	2	NYS	Y	Y		1	Y	Below Dollar Threshold			101 CHRISTOPHER ST		RONKONKOMA	NY	11779			USA	
REGIMENT TECHNOLOGY GROUP LLC	6030407774	Console Desk, EVANS CONSOLES INC. # KSPRG-C, NEXTGEN SIT-Stand Console Desk	Completed	Commodities/Supplies	Authority Contract - Competitive Bid	12/23/2020	12/23/2020	Y		3/17/2021	240019.00	240019.00	240019.00	0.00	3	NYS	N	Y		2	Y	Below Dollar Threshold			81 PONDFIELD RD	SUITE D279	BRONXVILLE	NY	10708			USA	
RENAISSANCE SYSTEMS, INC.	C000MA1881	Bus Radio Communication Maintenance Support	Open	Technology - Software	Authority Contract - Competitive Bid	7/11/2005	7/11/2005	Y		12/26/2022	3196313.00	165216.00	1772962.00	1423351.00	8	Foreign	N	N		0	Y	Sole Source			525 N RIVER ST	SUITE 202	BATAVIA	IL	60510	2361		USA	
ROBERT E MORRIS CO LLC	6030398257	Production Band Saw, 5hp, DoALL model DC-330NC Continental Series	Completed	Commodities/Supplies	Authority Contract - Competitive Bid	9/29/2020	9/29/2020	Y		10/29/2020	48137.00	48137.00	48137.00	0.00	4	Foreign	N	Y		3	Y	Below Dollar Threshold			910 DAY HILL RD		WINDSOR	CT	06095			USA	
ROBERT E MORRIS CO LLC	6030410155	Tooling Column, 4 Sided, 500mm Base, JERGENS # 69011	Completed	Commodities/Supplies	Authority Contract - Competitive Bid	1/15/2021	1/15/2021	Y		3/16/2021	25782.44	350.00	350.00	25432.44	3	Foreign	N	Y		2	Y	Below Dollar Threshold			910 DAY HILL RD		WINDSOR	CT	06095			USA	
BEELINE.COM INC	9000000000003818	beeline Service	Completed	Commodities/Supplies	Authority Contract - Competitive Bid	4/30/2021	1/1/2021	Y		12/31/2021	60000.00	60000.00	60000.00	0.00	0	NYS	N	N		0	N				12724 GRAN BAY PKWY WEST	SUITE 200	JACKSONVILLE	FL	32258			USA	
ROTARY LIFT / VEHICLE SERVICE GROUP LLC	6004335662	Safety Switch Housing, Yellow, 8', ROTARY # AP00292	Completed	Commodities/Supplies	Authority Contract - Competitive Bid	8/16/2021	8/16/2021	Y		10/15/2021	24542.91	24542.91	24542.91	0.00	1	Foreign	N	N		0	Y	Below Dollar Threshold			2700 LAKESIDE	DR	MADISON	IN	47250			USA	
SCHNEIDER ELECTRIC SMART GRID SOLUTIONS	6030366634	2019 Monthly Maintenance and Support OASYS Software	Open	Technology - Software	Authority Contract - Competitive Bid	10/30/2019	1/1/2019	Y		12/31/2021	259209.00	69648.00	184366.52	74842.48	1	Foreign	N	N		0	N		259209.00		LLC	26742 NETW	CHICAGO	IL	60673			USA	
POSTLIGHT LLC	RE338-0100	Reg. 19001 COO-PostlightLLC	Open	Commodities/Supplies	Non Contract Procurement/Purchase Order							60000.00				NYS	N								101 FIFTH AVE, 10TH FL		NEW YORK	NY	10003			USA	
SECURITAS ELECTRONIC SECURITY INC	6030338

ENERTEC RAIL EQUIPMENT, LLC	6000000002323312	SUB: Threshold Plate; 13 46 06	Open	Commodities/Supplies	Authority Contract - Competitive Bid	2/20/2019	2/20/2019		Y	5/20/2021	118500.00	52140.00	102305.00	16195.00	5	Foreign	No	Y	1	N				12 EMILIEN-MARCOUX		BLAINVILLE	QC	J7C 0B5		QC	OTHER	CAN
OZONE PARK LUMBER	0100000000000000000001991	BUILDING AND PLUMBING SUPPLIES	Open	Commodities/Supplies	Authority Contract - Competitive Bid	6/18/2014	8/1/2011	7/1/2014	Y	12/30/2021	5427717.00	579527.42	5304913.47	122803.53	3		No	Y	1					12324 ROCKAWAY BLVD		S OZONE PARK	NY	11420			USA	
A. DICESARE ASSOCIATES, P.C.	0100000000000000000001992	Design/Engineer-Repair/Replace of UB- WCH	Open	Consulting Services	Authority Contract - Competitive Bid	3/27/2013	12/19/2012	4/1/2013	Y	12/21/2021	843874.82	18106.37	633706.99	210167.83	8		Yes	Y	1					690 CLINTON AVE		BRIDGEPORT	CT	06604			USA	
KAWASAKI RAIL CAR INC	1000146252	MOLDING (1) 2.44 IN X 1.09 IN X 0.25 IN	Completed	Commodities/Supplies	Authority Contract - Competitive Bid	7/29/2020	7/29/2020		Y	7/30/2021	50700.00	50700.00	50700.00	0.00	1		No	N			Below Dollar Threshold			29 WELLS AVE		YONKERS	NY	10701			USA	
NORMANDY MACHINE CO., INC.	0100000000000000000000407	DC SECTIONALIZING SWITCHES	Open	Commodities/Supplies	Authority Contract - Competitive Bid	1/28/2014	3/25/2014		Y	6/30/2020	1922675.02	186031.99	1669136.94	253538.08	6		No	N						815 EAST CHERRY STREET		TROY	MO	63379			USA	
HARSCO RAIL	0100000000000000000000467	Replacement Parts	Open	Commodities/Supplies	Authority Contract - Non-Competitive Bid	6/18/2014	6/18/2014		Y	6/26/2024	3500001.00	165642.27	2649585.26	850415.74			No	N			Sole Source	3500001		1762 SOLUTIONS CENTER		CHICAGO	IL	60677			USA	
SHERWIN WILLIAMS CO.	0100000000000000000000484	Paint , Primer and Masonary	Open	Commodities/Supplies	Authority Contract - Competitive Bid	8/1/2014	8/1/2014		Y	2/28/2021	470000.00	5136.54	458711.43	11288.57	4		No	N						799 NEPERHAN AVENUE		YONKERS	NY	10703			USA	
PROGRESS RAIL/MOW DIVISION	6000000002124149	MOWFB; 01 43 0923 3625 50 3292	Open	Commodities/Supplies	Authority Contract - Competitive Bid	6/7/2019	6/7/2019		Y	6/5/2020	50700.00	50700.00	50700.00	0.00	2	Foreign	No	Y	0	N				P O BOX 1037		ALBERTVILLE	AL	35950			USA	
VAPOR STONE RAIL SYSTEMS	0100000000000000000000529	RR N AND X MOPE PARTS	Open	Commodities/Supplies	Authority Contract - Competitive Bid	6/10/2014	6/17/2014		Y	6/30/2021	5100000.00	426611.74	4504501.57	595498.43			No	N				5100000		10000 CAVENDISH BLVD		VITHLE 2V1 - LAURENT		H4M 2V1	OTHER	CAN
TRI CENTER INC	C6CMM14S8A	P/M: CAROL CARGO; 347-643-8335	Open	Consulting Services	Authority Contract - Competitive Bid	7/17/2006	7/17/2006		Y	9/6/2018	4790625.01	50545.00	3424978.14	1366146.87	0	NYS	N	Y	0	N				1369 BROADWAY,2ND FLOOR	ATTN: BIBI K	NEW YORK	NY	10018			USA	
TRI CENTER INC	C6CMM14S8A	DRUG AND ALCOHOL COUNSELING SE	Open	Other Professional Services	Authority Contract - Competitive Bid	5/30/2006	7/17/2006		Y	1/31/2022	8212889.87	50545.00	2014658.00	6198231.87		NYS	N	Y	0	N				1369 BROADWAY,2ND FLOOR	ATTN: BIBI K	NEW YORK	NY	10018			USA	
WABTEC TRANSPORTATION SYSTEMS LLC	0100000000000000000000577	SS MOPE LOCOMOTIVE PARTS	Open	Commodities/Supplies	Authority Contract - Competitive Bid	3/3/2015	3/3/2015		Y	3/31/2022	8511315.00	424027.41	6317104.72	2194210.28			No	N				8511315		500 W MONROE ST		CHICAGO	IL	60661			USA	
WABTEC TRANSPORTATION SYSTEMS LLC	0100000000000000000000597	RANDR NOT PART OF PHASE 1	Open	Commodities/Supplies	Authority Contract - Non-Competitive Bid	3/3/2015	3/3/2015		Y	3/31/2022	16776739.00	1753162.28	12898346.50	3878392.50			No	N				16776739		500 W MONROE ST		CHICAGO	IL	60661			USA	
GLOBAL DOMESTIC ADVISORY	6000000002152086	SUB: PRESSURE TRANSDUCER REP	Completed	Commodities/Supplies	Authority Contract - Competitive Bid	10/25/2019	10/25/2019		Y	12/1/2020	288750.00	50400.00	288750.00	0.00	2	NYS	Y	Y	2	Y	Discretionary Procurement		Ste. 100	10227 Avenue D		BROOKLYN	NY	11236-1917			USA	
KNORR BRAKE COMPANY LLC	0100000000000000000000619	SS AND RR M OF E	Open	Commodities/Supplies	Authority Contract - Competitive Bid	3/1/2011	5/1/2015		Y	6/30/2021	34000000.00	1584985.02	31751309.36	2248690.64	1		No	N						1 ARTHUR PECK DRIVE		WESTMINSTER	MD	21157			USA	
MERAK NORTH AMERICA LLC	6000000000002270621	SS and RANDR OEM M OF E	Open	Commodities/Supplies	Authority Contract - Competitive Bid	3/1/2015	5/1/2015		Y	6/30/2021	17453091.31	744097.12	8613153.62	8839937.69	1		No	N						1 ARTHUR PECK DRIVE		WESTMINSTER	MD	21157			USA	
HAFCO FOUNDRY AND MACHINE CO., INC.	6000000002277760	Shims 08 60 0310	Open	Commodities/Supplies	Authority Contract - Competitive Bid	3/16/2021	3/16/2021		Y	6/16/2023	92400.00	50400.00	50400.00	42000.00	1	Foreign	No	N	0	Y	Below Dollar Threshold			301 GREENWOOD AVENUE		MIDLAND PARK	NJ	7432			USA	
NEW YORK AIR BRAKE LLC	0100000000000000000000624	REPAIR RETURN ONLY	Open	Commodities/Supplies	Authority Contract - Non-Competitive Bid	5/1/2015	6/2/2015		Y	12/31/2020	800000.00	16496.00	226720.26	573279.74			No	N				800000		701 NW PARKWAY RD - BLDG 11		RIVERSIDE	MO	64150			USA	
BOMBARDIER MASS TRANSIT CORPORATION	0100000000000000000000634	CURRENT BOMB SS CONTRACT	Open	Commodities/Supplies	Authority Contract - Competitive Bid	2/28/2015	3/1/2015		Y	4/30/2025	87750000.00	8775000.00	87750000.00	0.00			No	N				87750000		6291 ORDAN DRIVE		MISSISSAUGA		L5T 1J9	OTHER	CAN
LORAM MAINTENANCE OF WAY, INC.	0100000000000000000000644	LORAM PARTS FOR LORAM EQUIPMENT	Open	Commodities/Supplies	Authority Contract - Competitive Bid	8/1/2015	10/26/2015		Y	12/31/2022	450001.00	99437.84	211360.32	238640.68			No	N				450001		PO BOX 86		MINNEAPOLIS	MN	55486			USA	
EMPIRE CRANE COMPANY LLC	0100000000000000000000670	Repair and Replacement Parts for MNR's Work Cranes	Open	Commodities/Supplies	Authority Contract - Competitive Bid	9/1/2015	9/1/2015		Y	7/31/2022	350000.00	121396.05	217893.53	132106.47	1		No	N						7021 PERFORMANCE DRIVE		N SYRACUSE	NY	13212			USA	
RAILROAD FRICTION PRODUCTS	0100000000000000000000676	PAD SET, BRAKE, 1 LEFT/1 RIGHT, M7/M8	Open	Commodities/Supplies	Authority Contract - Competitive Bid	9/18/2015	9/18/2015		Y	6/30/2022	7630070.00	910000.00	7301000.00	329070.00	2		No	N						P O BOX 1349		LAURINBURG	NC	28353			USA	
VANGUARD DIRECT INC	0100000000000000000000678	Mass Mailings	Open	Commodities/Supplies	Authority Contract - Competitive Bid							44455.77					No	N						519 EIGHTH AVE	23RD FLOOR	NEW YORK	NY	10018			USA	
KNORR BRAKE COMPANY LLC	0100000000000000000000712	STANDARD STOCK	Open	Commodities/Supplies	Authority Contract - Competitive Bid	5/1/2015	12/21/2015		Y	5/31/2021	13546908.69	2098992.51	9482985.55	4063923.14	1		No	N						1 ARTHUR PECK DRIVE		WESTMINSTER	MD	21157			USA	
CITY CARTRIDGE AND RECYCLING	0100000000000000000000716	5 Yr Refuse Pick-up Contract	Open	Consulting Services	Authority Contract - Competitive Bid	1/1/2016	1/4/2016		Y	12/31/2020	2911549.86	128.75	1117568.25	2793981.61	5		No	Y	2					P O BOX 17250		STAMFORD	CT	06907			USA	
BLX GROUP LLC	9000000000003743	ARBITRAGE CALCULATION, REPORTI	Open	Other Professional Services	Authority Contract - Competitive Bid	2/26/2021	2/26/2021		Y	2/27/2026	658750.00	50200.00	50200.00	608550.00	2	NYS	N	N	0	Y	Below Dollar Threshold		STE# 3200	777 SOUTH FIGUEROA ST.		LOS ANGELES	CA	90017			USA	
HITACHI RAIL STS USA INC	0100000000000000000000725	RANDR MOPE PARTS	Open	Commodities/Supplies	Authority Contract - Non-Competitive Bid	7/27/2016	7/27/2016		Y	7/26/2021	1227969.00	148263.00	741386.88	486582.12			No	N				1227969		P.O. BOX 7780-1513		PHILADELPHIA	PA	19182			USA	
OUTFRONT MEDIA GROUP LLC	FI081-0100	Req. 16758 OMNY Advertising Campaign	Open	Other	Authority Contract - Competitive Bid	4/28/2020	4/28/2020		Y	4/28/2022	1897884.44	50200.00	143682.50	1883516.94	0	NYS	No	N	0	Y	Below Dollar Threshold			185 HIGHWAY 46		FAIRFIELD	NJ	07004			USA	
CONSTRUCCIONES Y AUXILIAR DE FERROCARRIL	0100000000000000000000730	Wheels 32" and 38"	Open	Commodities/Supplies	Authority Contract - Competitive Bid	2/9/2016	2/22/2016		Y	2/22/2021	10136602.00	418450.88	8611996.20	1524605.80	7		No	N						MRS PATRICIA BERNARDEZ		MADRID			28006		OTHER	ESP
UNITED STEEL PRODUCTS, INC.	0100000000000000000000735	PM and Inspections of O/H Door	Open	Other Professional Services								44350.06				NYS	N							13-40 127TH PLACE		FLUSHING	NY	11368			USA	
SHERWOOD ELECTROMOTION INC	0100000000000000000000740	RANDR D77/D78 Traction Motors	Open	Commodities/Supplies	Authority Contract - Competitive Bid	3/2/2016	3/2/2016		Y	3/30/2022	509600.00	32119.00	307620.19	201979.81	3		No	N						20 BARNES COURT		CONCORD		L4K 4L4	OTHER	CAN
EAST COAST RAILROAD SVS, LLC	0100000000000000000000742	Disposal of Wood and Conrete	Open	Commodities/Supplies	Authority Contract - Competitive Bid	3/4/2016	3/25/2016		Y	1/31/2022	2825031.00	584418.89	2692340.23	132690.77	3		No	N						42 ARGENIO DRIVE		NEW WINDSOR	NY	12553			USA	
LUCCHINI RS S P A	0100000000000000000000746	40" and 42" Wheels	Open	Commodities/Supplies	Authority Contract - Competitive Bid	3/22/2016	3/22/2016	4/28/2017	Y	3/1/2021	351831.00	99143.88	347423.60	4407.40	6		No	N						VIA GIORGIO PAGLIA, 45		LOVERE (BG)		24065	OTHER	ITA
UNIFIED AIR INDUSTRIES CORP	6000000002277747	Req 75859 - Control panels	Open	Commodities/Supplies	Authority Contract - Competitive Bid	3/12/2021	3/12/2021		Y	5/31/2021	190239.03	50000.00	50000.00	140239.03	2	Foreign	N	Y	0	Y	Below Dollar Threshold			1250 SOUTH AVE		PLAINFIELD	NJ	07062			USA	
MONOGRAM TRAIN LLC	0100000000000000000000761	OEM SS PARTS	Open	Commodities/Supplies	Authority Contract - Competitive Bid	5/1/2016	5/1/2016	10/1/2017	Y	4/30/2020	1197729.00	55079.45	1050949.09	146779.91	1		No	N						1500 GLENN CURTISS ST		CARSON	CA	90746			USA	
ESPLANADE GARDENS, INC	RE016-0100	Permanent AND Temporary Easement	Open	Other								50000.05				NYS	N							2569 ADAM CLAYTON POWEL JR. BLVD.		NEW YORK	NY	10039			USA	
LTG RAIL CANADA LTD	0100000000000000000000770	SS OEM MOPE	Open	Commodities/Supplies	Authority Contract - Non-Competitive Bid	7/28/2016	7/28/2016	10/11/2017	Y	7/27/2020	8000000.00	219432.00	2418797.00	5581203.00			No	N				8000000		151 RUE DE PARC-DE-I'INNOVATION		LA POCATIERE		G0R 1Z0	OTHER	CAN
LTG RAIL CANADA LTD	0100000000000000000000771	RR MOE PARTS	Open	Commodities/Supplies	Authority Contract - Non-Competitive Bid	7/29/2016	7/29/2016	1/5/2018	Y	7/28/2020	2000000.00	6608.29	739844.04	1260155.96			No	N				2000000		151 RUE DE PARC-DE-I'INNOVATION		LA POCATIERE		G0R 1Z0	OTHER	CAN
BRANDYWINE COMMUNICATIONS, INC.	0100000000000000000000777	5 YEAR CONTRACT RELEASE TO PURCHASE RED AND GREEN CLOCKS	Open	Commodities/Supplies	Authority Contract - Competitive Bid	6/23/2016	6/23/2016	9/13/2018	Y	7/1/2023	141917.00	18821.00	98664.83	43252.17	1		Yes	Y	1					1153 WARNER AV		TUSTIN	CA	92780			USA	
WABTEC PASSENGER TRANSIT	0100000000000000000000780	2012895DI AND N Type H Couplers	Open	Commodities/Supplies	Authority Contract - Competitive Bid	6/24/2016	6/24/2016	4/19/2018	Y	6/30/2020	728500.00	51335.69	372561.14	355938.86	2		No	N						130 RIDGEVIEW CENTER DR		DUNCAN	SC	29334			USA	
BUREAU VERITAS NORTH AMERICA, INC.	0100000000000000000000782	Railcar Wheel and Axle Inspect	Open	Consulting Services	Authority Contract - Competitive Bid	6/29/2016	6/29/2016		Y	9/30/2021	838458.00	10844.16	662329.02	176128.98	1		No	N						450 B ST		SAN DIEGO	CA	92101			USA	
JAMAICA HARDWARE AND PAINTS INC	6000000002263530	MOVCV19(U REQ 70757) PLEXI GLA	Open	Commodities/Supplies	Authority Contract - Competitive Bid	7/2/2020	7/2/2020		Y	10/1/2021	300000.00	50000.00	170000.00	130000.00	4	NYS	Y	Y	2	Y	Emergency or Critical Need			131-01 JAMAICA AVE		RICHMOND HILL	NY	11418			USA	
BENESCH ENGINEERING	0000015483-0100	Consultant RR crossings	Open	Consulting Services	Authority Contract - Competitive Bid	1/1/2021	1/1/2021		Y	12/31/2025	5554483.00	594202.37	594202.37	4960280.63	4	Foreign	N	Y	0	N				35 WEST WACKER DR, STE 3300		CHICAGO	IL	60601	1739		USA	
GUIDEHOUSE LLP	0000015486-0100	Timekeeping Modernization	Open	Consulting Services	Authority Contract - Competitive Bid	11/1/2017	7/1/2019		Y	9/20/2021	2793606.00	1382510.80	2423014.03	370591.97	6	NYS	N	N	0	Y	Ride/Piggyback of MTA Agc			PO BOX 7247-6037		PHILADELPHIA	PA	19170	6037		USA	
NFI PARTS	6000000002026909	BUS: Radiator, CAC AND Oil Cooler	Open	Commodities/Supplies	Authority Contract - Competitive Bid	9/18/2020	9/18/2020		Y	12/17/2021	100000.00	50000.00	50000.00	50000.00	2	Foreign	No	Y	0	Y	Below Dollar Threshold		3229 SAWMILL PARKWAY	3229 SAWMI	DELAWARE	OH	43015			USA	
HITACHI RAIL STS USA INC	1000156019	MACHINE SWITCH M3 RH110VDC 4.5 SEC 360.1 GEAR	Open	Commodities/Supplies	Authority Contract - Competitive Bid	4/5/2021	4/5/2021		Y	11/1/2021	49810.41	49810.41	49810.41	0.00	1		No	N			Legislation Require NYSCR			P.O. BOX 7780-1513		PHILADELPHIA	PA	19182			USA	
ERNST AND YOUNG U.S. LLP	0000015533-0100	Dependent Eligibility Verification Audit (DEAV)	Open	Consulting Services	Authority Contract - Competitive Bid	6/26/2020	7/6/2020		Y	7/5/2021	742536.00	478615.00	741275.00	1261.00	7	NYS	N	N	0	N				200 PLAZA DR.		SECAUCUS	NJ	094			USA	
HITACHI RAIL STS USA INC	1000156025	MACHINE SWITCH M3 RH110VDC 4.5 SEC 360.1 GEAR	Open	Commodities/Supplies	Authority Contract - Competitive Bid	4/5/2021	4/5/2021		Y	11/1/2021	49810.41	49810.41	49810.41	0.00	1		No	N			Below Dollar Threshold			P.O. BOX 7780-1513		PHILADELPHIA	PA	19182			USA	
GUIDEHOUSE LLP	0000015577-0100	IT Financial Planning	Open	Financial Services	Authority Contract - Competitive Bid	6/1/2020	6/1/2020		Y	12/31/2021	979237.47	385564.75	863259.89	115977.58	1	NYS	N	N	0	N				PO BOX 7247-6037		PHILADELPHIA	PA	19170	6037		USA	
NUENERGEN LLC	0000015607-0100	Utility Bill Audit Services	Open	Consulting Services	Authority Contract - Competitive Bid	12/7/2020	12/7/2020		Y	12/7/2021	999999.00	27192.00	27192.00	972807.00	3	NYS	N	Y	0	Y	Below Dollar Threshold			10 BANK ST STE 600		WHITE PLAINS	NY	10606			USA	
WATS INTERNATIONAL, INC.	4000148763	PRE/PRUSTINBUC; ENDUSTRIAL; SCRUBS IN A BUCKET, 72 TOWELS (10.5 " x 12.5") PER BUCKET, 1TW DYMON 422	Completed	Commodities/Supplies	Authority Contract - Competitive Bid	5/28/2020	5/28/2020		Y	6/12/2020	49140.00	49140.00	49140.00	0.00	4	NYS	Y	Y	4	Y	Below Dollar Threshold			30 MARCHESTER RD		POUGHKEEPSIE	NY	12603			USA	
INTERNATIONAL INVESTIGATIVE GROUP LTD	0000241077	Polygraph Examiner	Open	Commodities/Supplies	Authority Contract - Competitive Bid	2/1/2019	3/1/2019		Y	2/28/2022	162350.00	45567.00	127986.00	34364.00	3	NYS	N	N	0	Y	Below Dollar Threshold			55 MAPLE AVE, STE# 304		ROCKVILLE CENTRE	NY	11570			USA	
RESEARCH FOUNDATION OF CUNY	0001554Z	Advisory Services - RFCUNY	Open	Consulting Services	Authority Contract - Competitive Bid	1/10/2020	1/10/2020		Y	1/10/2022	720000.00	40000.00	220000.00	500000.00	4	NYS	N	N	0	Y	Sole Source	720000.00		230 WEST 41ST STREET, 7TH FL		NEW YORK		10036	7207		USA	
GUIDEHOUSE LLP	0009000004	Quality Assurance Consultant	Open	Consulting Services	Authority Contract - Competitive Bid	3/1/2018	3/13/2018		Y	9/30/2021	2930993.00	555034.00	2730217.00	200776.00	2	NYS	N	Y	0	N				PO BOX 7247-6037		PHILADELPHIA	PA	19170	6037		USA	
MILLIMAN INC.	0009000005	Req 13560 - Milliman actuary services	Open	Consulting Services	Authority Contract - Competitive Bid	6/20/2018	7/1/2018		Y	6/30/2023	3354390.00	117300.15	2606628.75	3093761.25	3	NYS	N	N	0	N				ONE PENN PLAZA	38TH FLOOR	NEW YORK	NY	10119			USA	
GLOBAL DOMESTIC ADVISORY	6000000002028092	SUB: Spin on Air Dryer Kit (18	Open	Commodities/Supplies	Authority Contract - Competitive Bid	5/18/2021	5/19/2021		Y	8/18/2022	2457000.00	49140.00	49140.00	2407860.00	2	NYS	Y	Y	1	N				10227 Avenue D	Ste. 100	BROOKLYN	NY	11236-1917			USA	
CALLAHEAD	0009000019-3	Temporary Restroom Facilities	Open	Commodities/Supplies	Authority Contract - Competitive Bid	4/10/2021	4/10/2021		Y	6/30/2023	16900.00	4245.00	4245.00	12655.00	3	NYS	N	N	0	Y	Below Dollar Threshold			304 CROSS BAY BOULEVARD		BROAD CHANNEL	NY	11693			USA	
SAP AMERICA INC	32119-0200	Name Change for CN0219	Open	Other	Authority Contract - Competitive Bid	3/16/2011	3/16/2011		Y	12/31/2020	265886.68	19166.74	199653.54	66233.14	1	Foreign	N	N	0	Y	Ride/Piggyback of MTA Agc			999 WEST CHESTER PIKE		NEWTOWN SQUARE	PA	19073			USA	
CORPORATE COURIER NY, INC.	0600000000000000005447-HQ	Messenger Services for MTAHQ	Open	Other	Authority Contract - Competitive Bid	1/14/2021	1/17/2021		Y	12/31/2022	45000.00	31079.30	31079.30	13920.70	1	NYS	N	N	0	Y	Ride/Piggyback of MTA Agc			225 WEST 28TH STREET		NEW YORK	NY	10001			USA	
QUENCH USA, INC.	09137-0200	BOTTLELESS WATER COOLERS	Open	Commodities/Supplies	Authority Contract - Competitive Bid	11/13/2012	2/28/2011		Y	7/31/2022	177337.50	2410.00	11507.00	165830.50	5	NYS	N	N	0	N				630 ALLENDALE RD, STE 200		KING OF PRUSSIA	PA	19406			USA	
AURORA ELECTRIC, INC	4000151959	Damage CC TV Dome or Camera 20X - Part # ILS-IP-PTZ-Camera 20X (FT-9PTZ)	Completed	Commodities/Supplies	Authority Contract - Competitive Bid	9/4/2020	10/19/2020		Y	10/26/2020	48960.00	48960.00	48960.00	0.00	1	NYS	N	Y	0	Y	Below Dollar Threshold			141 FEDERAL CIRCLE		JAMAICA	NY	11430			USA	
BOMBARDIER TRANSPORT(HOLDINGS) USA INC	6000000002023830	Armature Assembly 08 44 6875	Open	Commodities/Supplies	Authority Contract - Non-Competitive Bid	4/26/2019	4/26/2019		Y	7/23/2021	244800.00	48960.00	204000.00	40800.00	1	Foreign	No	N	0	Y	Sole Source	244800		1501 LEBANON CHURCH ROAD		PITTSBURGH	PA	15236	1491		USA	
TDX CONSTRUCTION CORP.	10200-01	Construction Mentoring	Open	Design and Construction/Maintenance	Authority Contract - Competitive Bid	3/1/2018	3/1/2018		Y	2/28/2024	43058640.06	6170922.38	23078830.01	19979810.05	7	NYS	N	Y	1	N				330 SEVENTH AVE		NEW YORK	NY	10001			USA	
UNITED PARCEL SERVICE INC	11005-0200	UPS SERVICE FOR HQ, PD AND BSC	Open	Other								4684.48				NYS	N							P O BOX 7247-0244		PHILADELPHIA	PA	19170	0001		USA	
CUBIC TRANSPORTATION SYSTEMS INC	6000000002027887	OMOW: Enclosure Keypad	Open	Commodities/Supplies	Authority Contract - Competitive Bid	4/12/2021	4/12/2021		Y	4/14/2021	48615.00	48615.00	48615.00	0.00	1	Foreign	No	N	0	Y	Sole Source			5650 KEARNY MESA ROAD		SAN DIEGO	CA	92111			USA	
CUBIC TRANSPORTATION SYSTEMS INC	11043-0300	On Board Bus Hardware Subsyste	Open	Other Professional Services	Authority Contract - Competitive Bid	12/7/2017	12/7/2017		Y	7/31/2022	23314907.21	3702191.40	19930759.38	7384147.91	3	Foreign	N	N	0	N				5650 KEARNY MESA ROAD		SAN DIEGO	CA	92111			USA	
CAMBRIDGE SYSTEMATICS, INC.	11084-0500	CIS Bus Time	Open	Technology - Consulting/Development or Support	Authority Contract - Competitive Bid	8/1/2011	8/1/2011		Y	2/28/2022	4957266.00	1521763.17	3898181.75	1059084.27	4	NYS	N	Y	0	N				100 CAMBRIDGE PARK DR	SUITE 400	CAMBRIDGE	MA	02140			USA	
UPLAND SOFTWARE INC	11145-0300	SMS Gateway Provider	Open	Other	Authority Contract - Competitive Bid	10/7/2011	5/8/2019		Y	4/10/2023	1814000.00	219970.80	705006.36	1108993.64	3	NYS	N	N	0	N				401 CONGRESS AVE, STE 1850		AUSTIN	TX	78701	3788		USA	
INVERIS TRAINING SOLUTIONS INC	11166-0100	Req. 8481	Open	Other	Authority Contract - Non-Competitive Bid	12/23/2011	2/17/2012		Y	8/31/2023	98000.02	10770.12	65988.39	32011.63	1	Foreign	No	N	0	Y	Sole Source	98000.02		296 BROADOM RD		SUWAREE	GA	30024			USA	
STANTEC CONSULTING SERVICES INC	11170-0100	Independent Engineer BANDT	Open	Other Professional Services	Authority Contract - Competitive Bid	1/26/2012	1/26/2012		Y	8/31/2022	1393806.00	168908.53	1022024.66	368781.40	2	NYS	N	N	0	N				475 FIFTH AVE, 12TH FL		NEW YORK	NY	10017			USA	
CUBIC TRANSPORTATION SYSTEMS INC	6000000002026064	MOW: Enclosure Keypad	Completed	Commodities/Supplies	Authority Contract - Competitive Bid	4/13/2020	4/13/2020		Y	4/14/2020	48615.00	48615.00	48615.00	0.00	1	Foreign	No	N	0	Y	Sole Source	48615		5650 KEARNY MESA ROAD		SAN DIEGO	CA	92111			USA	
BLACK ROCK CANINES LLC	9000000000003751	Req 18368 - Canines for MTAPD	Open	Commodities/Supplies	Authority Contract - Competitive Bid	3/3/2021	3/3/2021		Y	9/14/2021	48600.00	48600.00	48600.00	0.00	4	Foreign	No	Y	0	Y	Below Dollar Threshold			147 AUNCIANT OAK RD		BETHLEHEM	CT	06751			USA	
LUMINATOR TECHNOLOGY GROUP INC	6000000002273013	SUB: Ballast Assembly; 13 42 8	Completed	Commodities/Supplies	Authority Contract - Competitive Bid	12/3/2020	12/3/2020		Y	12/4/2020	48600.00	48600.00	48600.00	0.00	1	Foreign	No	Y	0	Y	Below Dollar Threshold			1331-118TH AVENUE SE	SUITE 300	BELLEVUE	WA	98005			USA	
SUFFOLK LOCK AND SECURITY	11212-0300	POCCU Satellite Phones	Open	Telecommunication Equipment or Services	Authority Contract - Competitive Bid	7/19/2021	7/19/2021		Y	3/25/2022	25576.00	25576.00	25576.00	0.00	4	NYS	N	N	0	N				430 W MONTAUK HIGHWAY		LINDENHURST	NY	11757			USA	
VANGUARD DIRECT INC	11246-0100	MAILING - PROJECT #1	Completed	Commodities/Supplies	Authority Contract - Competitive Bid	12/15/2011	12/15/2011		Y	9/14/2020	2109819.00	6604.82	1736150.63	373668.37	2	NYS	N	N	0	Y	NYS/NYC/CountyContract			519 EIGHTH AVE	23RD FLOOR	NEW YORK	NY	10018			USA	
THERMO KING OF LONG ISLAND	6000000002141422	BUS COOL CONDENSER	Open	Commodities/Supplies	Authority Contract - Competitive Bid	6/6/2019	6/6/2019		Y	9/5/2021	98700.00	48300.00	98700.00	0.00	2	NYS	N	Y	0	Y	Below Dollar Threshold			309 DEL DRIVE		FARMINGDALE	NY	11735			USA	
IIT INC	11396-0200	REQ. # 14667-GLS PARDO FROM 6-10-19 to 12-31-19	Open	Other	Authority Contract - Competitive Bid	6/10/2019	6/17/2019		Y	6/30/2022	391033.00	122015.25	303825.75	87207.25	4	NYS	N	N	0	N				7 SUMMERWIND DRIVE		GLEN HEAD	NY	11545			USA	
CBRE INC	11417-0100	REQ # 13917 RFP for Circle Brokerage and Advisory Services for MTA Real Estate	Open	Other Professional Services	Authority Contract - Competitive Bid	7/1/2019	11/1/2019		Y	10/31/2024	7360000.00	953333.17	2225174.97	5134825.03	4	NYS	N	N	0	N				P.O. BOX 848844		LOS ANGELES	CA	90084			USA	
WABTEC PASSENGER TRANSIT	6000000002218 4	SUB: Body, Trip Cock (18 07 38	Completed	Commodities/Supplies	Authority Contract - Non-Competitive Bid	10/5/2018	10/5/2018		Y	1/1/2021	179400.00	48300.00	179400.00	0.00	1	Foreign	No	N	0	Y	Sole Source	179400		130 RIDGEVIEW CENTER DR		DUNCAN	SC	29334			USA	
MIS SCIENCES CORP	12011-0100	All-Agency Email Notification	Open	Telecommunication Equipment or Services	Authority Contract - Competitive Bid	4/10/2013	4/10/2013		Y	3/31/2022	3036280.00	148241.32	2695998.98	340281.02	4	NYS	N	Y	0	N				2550 N HOLLYWOOD WAY	SUITE 404	BURBANK	CA	91505			USA	
WABTEC PASSENGER TRANSIT	6000000002227 40	SUB: Cylinder, HP (18 38 0084)	Completed	Commodities/Supplies	Authority Contract - Non

WABTEC PASSENGER TRANSIT	6000000000021970	SUB: Lock Disk Washer	Completed	Commodities/Supplies	Authority Contract - Non-Competitive Bid	9/12/2018	9/12/2018		Y	12/11/2020	135000.00	47250.00	133650.00	1350.00	1	Foreign	No		N	0	Y	Sole Source	135000		130 RIDGEVIEW CENTER DR		DUNCAN	SC	29334			USA	
RAJ TECHNOLOGIES INC	14357-1000	IT Discretionary Consulting	Open	Consulting Services	Authority Contract - Competitive Bid	7/8/2016	2/15/2016	Y		7/31/2023	13453332.05	1553252.52	12093999.22	1359332.83	29	NYS	Y	Y		50	N				110 TERMINAL DRIVE		PLAINVIEW	NY	11803			USA	
IZAR ASSOCIATES INC	14357-1200	IT Discretionary Consulting Sv	Open	Technology - Consulting/Development or Support	Authority Contract - Competitive Bid	3/1/2016	2/15/2016	Y		7/31/2023	3044285.00	284073.31	1795401.06	1248883.94	66	NYS	Y	Y		38	N				140 E RIDGEWOOD AVE	SUITE#415	PARAMUS	NJ	07652			USA	
LYNX TECHNOLOGY PARTNERS INC	14357-1500	IT Discretionary Consulting Se	Open	Consulting Services	Authority Contract - Competitive Bid	3/1/2016	2/15/2016	Y		7/31/2023	1715000.00	145887.12	1496043.47	218956.53	66	NYS	Y	Y		28	N				244 FIFTH AVE, STE 1220		NEW YORK	NY	10001			USA	
MVP CONSULTING PLUS INC	14357-1600	IT Discretionary Consulting Se	Open	Consulting Services	Authority Contract - Competitive Bid	7/19/2016	2/15/2016	Y		7/31/2023	1000000.00	207112.52	819425.00	180575.00	29	NYS	Y	Y		29	N				435 NEW KARNER RD, STE 202		ALBANY	NY	12205			USA	
HENNINGSON, DURHAM AND RICHARDSON PC	6168B-03-04-A	RE for Substation Renewals	Open	Consulting Services	Authority Contract - Competitive Bid	10/10/2017	10/4/2017	Y		10/20/2019	883502.11	46650.52	847602.69	35899.42	2	NYS	No	N	0	N					500 SEVENTH AVE		NEW YORK	NY	10018			USA	
PROTEK INFORMATION TECHNOLOGY SVS LLC	14357-2000	IT Discretionary Consulting Sv	Open	Consulting Services	Authority Contract - Competitive Bid	7/1/2016	2/15/2016	Y		7/31/2023	2250000.00	309519.00	1392853.50	857146.50	66	NYS	Y	Y		33	N				492 MITCHELL DR		VALLEY COTTAGE	NY	10989			USA	
PRUTECH SOLUTIONS, INC.	14357-2100	Various IT Consulting Services	Open	Consulting Services	Authority Contract - Competitive Bid	3/1/2016	2/15/2016	Y		7/31/2023	3440726.60	254213.74	2904228.96	536497.64	38	NYS	Y	Y		38	N				555 US HIGHWAY 1 SOUTH	SUITE 230	ISELIN	NJ	08830			USA	
Q.E.D., INC.	14357-2200	IT Discretionary Consulting Se	Open	Consulting Services	Authority Contract - Competitive Bid	7/19/2016	2/15/2016	Y		7/31/2023	17107318.00	2197900.58	13004164.09	4103153.91	29	NYS	N	N		0	N				350 SEVENTH AVE	10TH FLOOR	NEW YORK	NY	10001			USA	
SOURCE OF FUTURE TECHNOLOGY INC.	14357-2300	IT Discretionary Consulting Se	Open	Consulting Services	Authority Contract - Competitive Bid	7/1/2016	2/15/2016	Y		7/31/2023	16286707.20	2464725.00	10870811.29	5415895.91	5	NYS	Y	Y		5	N				161 AVE OF THE AMERICAS	SUITE 904	NEW YORK	NY	10013			USA	
SPRUCE TECHNOLOGY INC	14357-2400	IT Discretionary Consulting Sv	Open	Consulting Services	Authority Contract - Competitive Bid	3/1/2016	2/15/2016	Y		7/31/2023	6363800.00	1308225.77	5002427.06	1361372.94	33	NYS	Y	Y		33	N				1149 BLOOMFIELD AVE	STE G	CLIFTON	NJ	07012			USA	
STELLAR SERVICES INC	14357-2500	IT Discretionary Consulting Sv	Open	Consulting Services	Authority Contract - Competitive Bid	2/15/2016	2/15/2016	Y		7/31/2023	2539556.00	872552.00	1741614.00	797942.00	29	NYS	Y	Y		29	N				70 W 36TH ST. STE 702		NEW YORK	NY	10018			USA	
TCA CONSULTING GROUP INC	14357-2600	Various IT Discretionary Consulting Services	Open	Consulting Services	Authority Contract - Competitive Bid	5/5/2017	2/15/2016	Y		7/31/2023	2100000.00	36246.00	492449.25	1607550.75	33	NYS	Y	Y		33	N				3011 MAIN ST.		GLASTONBURY	CT	06033			USA	
UNIQUE COMP, INC.	14357-2700	Various IT Consulting Services	Open	Technology - Consulting/Development or Support	Authority Contract - Competitive Bid	3/1/2016	2/15/2016	Y		7/31/2023	19935542.29	2273306.75	16062306.44	3873235.85	66	NYS	N	Y		33	N				Gautam Tooley, Vice President	27-08 42ND	LONG ISLAND CITY	NY	11101			USA	
US TECH SOLUTIONS, INC.	14357-2800	IT Discretionary Consulting Se	Open	Consulting Services	Authority Contract - Competitive Bid	5/11/2017	2/15/2016	Y		7/31/2023	22027325.00	5192338.25	15694863.54	6332461.46	33	NYS	Y	Y		33	N				10 EXCHANGE PLACE	SUITE# 1820	JERSEY CITY	NJ	07302			USA	
V GROUP INC	14357-2900	IT Discretionary Consulting	Open	Consulting Services	Authority Contract - Competitive Bid	5/10/2018	2/15/2016	Y		7/31/2023	2212000.00	660828.06	1229901.24	982098.76	38	NYS	Y	Y		38	N				379 PRINCETON HIGHTSTOWN RD BLDG.	3 SUITE 2A	CRANBURY	NJ	08512			USA	
NATIONAL INDUSTRIES FOR THE BLIND	6000000000028207	OCE: gloves, latex, size medlu	Completed	Commodities/Supplies	Non Contract Procurement/Purchase Order							46420.00				NYS	N								136 STATE ST, 2ND FL	136 STATE S	ALBANY	NY	12207			USA	
MOBILE FLEET INC	14390-0100	Supply/Install Equip on PD Veh	Open	Other	Authority Contract - Competitive Bid	7/1/2015	7/1/2015	Y		7/14/2021	772000.01	370.00	718888.95	53111.06	2	NYS	Y	Y		0	N				10 COMMERCE DR		HAUPPAUGE	NY	11788			USA	
TCD CELLULAR COMMUNICATIONS INC	14390-0200	Supply/Install Equip on PD Veh	Open	Other	Authority Contract - Competitive Bid	7/1/2015	7/1/2015	Y		7/14/2022	625805.05	13731.55	569473.96	56331.09	2	NYS	N	Y		0	N				420 MOUNT PLEASANT AVE		MAMARONECK	NY	10543			USA	
NATIONAL INDUSTRIES FOR THE BLIND	6000000000027600	OCE: gloves, latex, medlum	Completed	Commodities/Supplies	Non Contract Procurement/Purchase Order							46420.00				NYS	N								136 STATE ST, 2ND FL	136 STATE S	ALBANY	NY	12207			USA	
DELOITTE AND TOUCHE LLP	15008-0100	MTA Financial Statement Audit	Open	Other Professional Services	Authority Contract - Competitive Bid	7/22/2015	9/2/2015	Y		8/22/2022	13161527.00	1619872.56	11577748.56	1583778.50	2	NYS	Y	Y		4	N				100 KIMBALL DRIVE		PARSIPPANY	NJ	07054	2176		USA	
NATIONAL INDUSTRIES FOR THE BLIND	6000000000027906	OCE: gloves, latex, medium	Completed	Commodities/Supplies	Non Contract Procurement/Purchase Order							46420.00				NYS	N								136 STATE ST, 2ND FL	136 STATE S	ALBANY	NY	12207			USA	
SYGMA TECHNOLOGY SOLUTIONS INC	15030-0300	Operating Funded Projects	Open	Technology - Software	Authority Contract - Competitive Bid	4/1/2016	4/1/2016	Y		3/31/2026	7278933.44	1808273.46	6885580.78	393352.66	6	NYS	Y	Y		1	N				300 W 135TH ST	STE. 5J	NEW YORK	NY	10030			USA	
L.B. FOSTER RAIL TECHNOLOGIES INC	6030440882	AXLE WIPERS IN LUBG ARR SPEL PI103 LATEST REVISION PER LBFR DWG 54781B C3 4 AXLES PER WOOD C	Open	Commodities/Supplies	Authority Contract - Competitive Bid	10/18/2021	10/18/2021	Y		12/2/2021	46000.00	46000.00	46000.00	0.00	1	Foreign	N	Y		0	Y	Below Dollar Threshold			415 HOLIDAY DRIVE		PITTSBURGH	PA	15220			USA	
US TECH SOLUTIONS, INC	15040-0101	Procurement Consultant Peter L	Open	Consulting Services	Authority Contract - Competitive Bid	8/7/2019	8/1/2019	Y		6/30/2022	322472.20	66266.00	230890.75	91581.45	0	NYS	N	N		0	Y	Discretionary Procurement	322472.20		10 EXCHANGE PLACE	SUITE# 1820	JERSEY CITY	NJ	07302			USA	
EXIGIS, LLC	15042-0100	Insurance Cert Management Sys	Open	Technology - Software	Authority Contract - Competitive Bid	10/1/2015	10/1/2015	Y		9/30/2022	3765930.89	828945.34	3691516.30	74414.59	2	NYS	N	Y		3	N				1120 AVENUE OF THE AMERICAS	4TH FLOOR	NEW YORK	NY	10036			USA	
ARMANDO J VEVE	8000000000003501	AANDO Port Jervis Art	Open	Other	Authority Contract - Competitive Bid	7/16/2020	7/16/2020	Y		7/15/2022	70000.00	46000.00	68600.00	1400.00	3	NYS	N	N		0	N				1526 N 27TH ST		PHILADELPHIA	PA	19121			USA	
TRANSIT SOURCING SERVICES INC (TSS INC)	6000149583	AXLE WIPERS IN LUBG ARR SPEL PI103 LATEST REVISION PER LBFR DWG 54781B C3 4 AXLES PER WOOD C	Completed	Commodities/Supplies	Authority Contract - Non-Competitive Bid	6/22/2020	6/22/2020	Y		4/19/2021	45900.00	45900.00	45900.00	0.00	2	Foreign	No		0	1	Y	Sole Source	45900		1279 THERNS FERRY DR		FORT MILL	SC	29708			USA	
WABTEC PASSENGER TRANSIT	6000000000027080	SUB: SHOULDER PIN	Open	Commodities/Supplies	Authority Contract - Non-Competitive Bid	10/21/2020	10/21/2020		Y	1/20/2023	142290.00	45900.00	45900.00	96390.00	1	Foreign	No	N	0	1	Y	Sole Source	142290		130 RIDGEVIEW CENTER DR		DUNCAN	SC	29334			USA	
MOSSBACK GROUP INC	15095-0100	Independent Engineer Consultan	Open	Other Professional Services	Authority Contract - Competitive Bid	3/1/2016	2/25/2016	Y		2/28/2022	6379551.00	7104052.87	5215290.91	1164022.09	7	NYS	Y	Y		1	N				1001 AVENUE OF THE AMERICAS	20TH FL	NEW YORK	NY	10018			USA	
AECOM USA, INC.	15099-0100	TRANSPORTATION PLANNING	Open	Consulting Services	Authority Contract - Competitive Bid	12/1/2015	12/1/2015	Y		9/30/2022	1653344.14	128223.99	1265193.91	388150.23	7	NYS	N	Y		0	N				605 THIRD AVENUE	30TH FLOOR	NEW YORK	NY	10158			USA	
SAM SCHWARTZ ENGINEERING, DPC	15099-0400	TRANSPORTATION PLANNING	Open	Consulting Services	Authority Contract - Competitive Bid	12/1/2015	12/1/2015	Y		5/30/2021	250000.01	168214.52	168214.52	81785.49	7	NYS	N	Y		0	N				611 BROADWAY	STE 415	NEW YORK	NY	10012			USA	
STV INC	15099-0500	TRANSPORTATION PLANNING	Open	Consulting Services	Authority Contract - Competitive Bid	12/1/2015	12/1/2015	Y		12/31/2022	1805008.74	5099.29	1758808.44	46800.30	7	NYS	N	Y		0	N				225 PARK AVE SOUTH		NEW YORK	NY	10003			USA	
WSP USA INC	15099-12	ESA/PSA Travel Demand Forecast	Open	Consulting Services	Authority Contract - Competitive Bid	10/4/2019	10/21/2019	Y		6/30/2022	936107.28	125843.73	376822.35	559284.93	2	NYS	N	N		0	Y	Inter-agency Agreement			ONE PENN PLAZA, 4TH FL		NEW YORK	NY	10119			USA	
WSP USA INC	15099-16	ADA Zoning	Open	Consulting Services	Authority Contract - Competitive Bid	5/18/2020	5/14/2020	Y		12/31/2021	2403096.00	665033.77	1126266.96	1276829.10	3	NYS	N	N		0	N				ONE PENN PLAZA, 4TH FL		NEW YORK	NY	10119			USA	
WSP USA INC.	15099-18	COVID-19 Recovery Support Services	Open	Other Professional Services	Authority Contract - Competitive Bid	5/13/2020	5/13/2020	Y		6/30/2021	200000.00	8933.10	110518.15	89481.85	0	NYS	N	N		0	N				ONE PENN PLAZA, 4TH FL		NEW YORK	NY	10119			USA	
AECOM USA, INC.	15099_14	BAYRIDGE Bikin-Ops Connector	Open	Consulting Services	Authority Contract - Competitive Bid	1/30/2020	12/1/2019	Y		12/31/2022	1397412.00	729927.82	1226529.73	170882.27	3	NYS	N	N		0	Y	NYS/NYC/CountyContract			605 THIRD AVENUE	30TH FLOOR	NEW YORK	NY	10158			USA	
AECOM USA, INC.	15125-0100	SCADA/ICS Consulting Services	Open	Consulting Services	Authority Contract - Competitive Bid	12/2/2015	12/2/2015	Y		12/31/2021	1375794.92	43369.00	765769.97	610024.95	7	NYS	N	N		0	N				605 THIRD AVENUE	30TH FLOOR	NEW YORK	NY	10158			USA	
PANDROL USA LP	4000143178	CLIP RAIL E SERIES PER LBFR DRAWING 72024 AND 72023 AS WELL AS LIRR S2SS15 50 RAIL CLIPS PER BA	Completed	Commodities/Supplies	Authority Contract - Competitive Bid	1/10/2020	1/10/2020	Y		4/27/2020	198000.00	44550.00	198000.00	0.00	4	Foreign	No	N	0	1	Y	Below Dollar Threshold			501 SHARPTOWN ROAD	P.O. BOX 367	BRIDGEPORT	NJ	08014			USA	
OVE ARUP AND PARTNERS CONSULTING ENGINEE	15125-0300	SCADA/ICS Consulting Services	Open	Consulting Services	Authority Contract - Competitive Bid	12/2/2015	12/2/2015	Y		12/31/2023	1810622.14	460550.00	1702239.61	108382.53	7	NYS	N	N		0	N				77 WATER ST		NEW YORK	NY	10005			USA	
CORITY SOFTWARE INC	15127-0200	Mestgate Enterprise Safety	Open	Technology - Software	Authority Contract - Competitive Bid	12/1/2015	5/15/2018	Y		12/14/2022	1868846.96	941760.96	1806769.71	62077.25	5	Foreign	No	N	0	0	N				250 ECKLER ST EAST	SUITE 900	TORONTO		M4W 1E6		ON	OTHER	CAN
WELDON FOUNDRIES LLC	10001-0112	THRESHOLD SIDE DOOR WITH INTEGRAL 110VAC 450W HEAT	Completed	Commodities/Supplies	Authority Contract - Competitive Bid	10/12/2020	10/12/2020	Y		3/31/2021	44550.00	44550.00	44550.00	0.00	2	NYS	N	N		0	N	Below Dollar Threshold			1841 LEMOYNE AVE		SYRACUSE	NY	13208			USA	
B2GNOW	15131-0200-CD	B2G Reporting Enhancements	Open	Commodities/Supplies	Authority Contract - Competitive Bid	7/26/2021	7/26/2021	Y		10/1/2022	21013.90	10555.50	10555.50	10458.40	1	NYS	N	N		0	N				ASKREPLY INC	725 W MCDO	PHOENIX	AZ	85007			USA	
1ANEL INC	6000000000023902	MWBE SDVOB Only: 97 80 0239 0	Open	Commodities/Supplies	Authority Contract - Competitive Bid	5/7/2019	5/7/2019		Y	8/6/2021	101858.40	42441.00	82052.60	19805.80	7	Foreign	Yes	Y	7	7	Y	Discretionary Procurement			PO BOX 32		BOUND BROOK	NJ	8805			USA	
ACCENTURE, LLP	15133-0200	Enterprise Asset Management	Open	Consulting Services	Authority Contract - Competitive Bid	3/31/2016	3/31/2016	Y		3/31/2022	3863201.30	4900000.00	3373201.30	490000.00	8	Foreign	N	Y		3	N				333 SOUTH 7TH ST.		MINNEAPOLIS	MN	55402			USA	
ACCENTURE, LLP	15133-0200-CAP-1	NYCT Subways EAM / Accenture Phase 2 Implementation	Open	Consulting Services	Authority Contract - Competitive Bid	12/9/2019	12/9/2019	Y		3/31/2022	2041066712	8614107.66	14957136.02	5403531.09	1	Foreign	N	N	0	0	N				333 SOUTH 7TH ST.		MINNEAPOLIS	MN	55402			USA	
1ANEL INC	6000000000023903	MWBE SDVOB Only: 97 80 0239 0	Completed	Commodities/Supplies	Authority Contract - Competitive Bid	5/7/2019	5/7/2019		Y	8/6/2021	101858.40	42441.00	82052.60	19805.80	7	Foreign	Yes	Y	7	7	Y	Discretionary Procurement			PO BOX 32		BOUND BROOK	NJ	8805			USA	
TRC ENGINEERS INC	6168A-09-32-A	SSPP review AND audit	Open	Consulting Services	Authority Contract - Competitive Bid	5/23/2018	5/21/2018	Y		7/1/2022	822766.03	42297.13	472094.73	350671.30	3	NYS	No	N	0	0	N				PO BOX 8500 53878		PHILADELPHIA	PA	19178			USA	
PMT FORKLIFT CORP.	1000146446	4000LB 36 Volt Narrow Isle Reach Truck	Completed	Commodities/Supplies	Authority Contract - Competitive Bid	8/3/2020	8/3/2020	Y		8/8/2020	41940.00	41940.00	41940.00	0.00	3		Yes	Y	3			Below Dollar Threshold			275 GREAT EAST NECK RD		W. BABYLON	NY	11704			USA	
PMT FORKLIFT CORP.	1000146448	4000LB 36 Volt Narrow Isle Reach ForkTruck	Completed	Commodities/Supplies	Authority Contract - Competitive Bid	8/3/2020	8/3/2020	Y		11/1/2020	41940.00	41940.00	41940.00	0.00	2		Yes	Y	1			Below Dollar Threshold			275 GREAT EAST NECK RD		W. BABYLON	NY	11704			USA	
QUINCY COMPRESSOR LLC	6000000000024758	SUB: Dryers	Open	Commodities/Supplies	Authority Contract - Competitive Bid	9/13/2019	9/13/2019		Y	9/14/2019	354498.00	40950.00	337698.00	16800.00	5	NYS	N	Y	1	1	N				701 N DOBSON AVE		BAY MINETTE	AL	36507			USA	
STEWART AND STEVENSON POWER PRODUCTS LLC	6000000000023878	BUS CLUTCH ASSEMBLY	Open	Commodities/Supplies	Authority Contract - Competitive Bid	5/3/2019	5/3/2019	Y		8/2/2021	97500.00	40950.00	94250.00	3250.00	4	Foreign	No	Y	0	0	Y	Below Dollar Threshold			180 ROUTE 17 S		LODI	NJ	7644			USA	
LIFE CYCLE TECHNICAL SERVICES INC	15133-1600-OPER	Enterprise Asset Management	Open	Consulting Services	Authority Contract - Competitive Bid	3/31/2016	3/31/2016	Y		3/31/2022	8159723.12	2202121.51	5159922.57	2999800.55	8	Foreign	N	Y	5	N					4360 CORPORATE RD		NORTH CHARLESTON	SC	29405	7445		USA	
WATS INTERNATIONAL, INC.	4000154487	KNYS, PRAXA, FOR USE WHERE SOLAR DISTURBING CANNOT BE PRACTICED, BARRIER AGAINST RESPIRATORY FLUIDS	Completed	Commodities/Supplies	Authority Contract - Competitive Bid	11/23/2020	11/23/2020	Y		12/21/2020	40500.00	40500.00	40500.00	0.00	10	NYS	Y	Y		9	Y	Below Dollar Threshold			200 MANCHESTER RD		POUGHKEEPSIE	NY	12603			USA	
ALSTOM SIGNALING OPERATION LLC	1000127518	BOARD ASSEMBLY VPC/PS/DBAU (15V)	Completed	Commodities/Supplies	Authority Contract - Competitive Bid	6/28/2019	6/28/2019	Y		7/20/2020	40500.00	40500.00	40500.00	0.00	1	NYS	N	N		0	N	Below Dollar Threshold			2712 S DILLINGHAM RD		GRAIN VALLEY	MO	64029			USA	
INTEGRATED VIDEO SOLUTIONS LLC	PR8193626	91-19-1011: PANEL, FIRE PROTE	Open	Commodities/Supplies	Authority Contract - Competitive Bid	2/7/2019	5/7/2019	Y		7/6/2021	180950.00	40420.00	148050.00	32900.00	5		No	Y	0	0	N				45 PERRY ST, STE E		CHESTER	NJ	07930			USA	
CSC CONSULTING INC	15135-0400	Capital EAM Integration	Open	Technology - Consulting/Development or Support	Authority Contract - Competitive Bid	5/9/2018	5/9/2018	Y		7/31/2022	31624739.93	3465693.96	27099496.56	4534243.43	1	Foreign	N	N		0	N				1775 TYSONS BLVD		TYSONS	VA	22102			USA	
CSC CONSULTING INC	15135-0400-1	CSC Consulting (Operating)	Open	Consulting Services	Authority Contract - Competitive Bid	9/28/2018	9/28/2018	Y		7/31/2022	15623274.69	3331572.16	15623070.93	203.76	1	Foreign	N	N		0	N				1775 TYSONS BLVD		TYSONS	VA	22102			USA	
WABTEC PASSENGER TRANSIT	6000000000023600	SUB: Cover Gasket	Open	Commodities/Supplies	Authority Contract - Non-Competitive Bid	4/3/2019	4/3/2019		Y	7/2/2021	64500.00	40420.00	64500.00	0.00	1	Foreign	No	N	0	0	Y	Sole Source	64500		130 RIDGEVIEW CENTER DR		DUNCAN	SC	29334			USA	
E PLUS TECHNOLOGY INC	6000000000033597	Cisco UCS Maintenance Services	Open	Telecommunication Equipment or Services	Purchased Under State Contract							40335.00				NYS	N								13595 DULLES TECHNOLOGY DR		HERNDON	VA	20171			USA	
22ND CENTURY TECHNOLOGIES, INC	15168-0100	All Agency IT Consulting Svcs	Open	Consulting Services	Authority Contract - Competitive Bid	7/1/2016	7/1/2016	Y		7/31/2023	3500000.00	414794.60	2595407.85	904592.15	66	NYS	N	Y		33	N				220 DAVIDSON AVE, STE# 118		SOMERSET	NJ	08873	4149		USA	
ACCENTURE, LLP	15168-0200	IT Consulting Services	Open	Consulting Services	Authority Contract - Competitive Bid	1/1/2016	3/31/2017	Y		7/31/2023	2000000.00	390000.00	1495668.96	504331.04	66	NYS	N	Y		33	N				333 SOUTH 7TH ST.		MINNEAPOLIS	MN	55402			USA	
AEGISTECH, INC.	15168-0300	Various IT Consulting Services	Open	Consulting Services	Authority Contract - Competitive Bid	8/1/2016	8/6/2016	Y		8/2/2021	4000000.00	143644.50	2995517.50	1004482.50	66	NYS	N	Y		5	N				7 PENN PLAZA	SUITE 806	NEW YORK	NY	10001			USA	
AXELON SERVICES CORP	15168-0400	All-Agency IT	Open	Consulting Services	Authority Contract - Competitive Bid	7/26/2017	7/26/2017	Y		7/31/2022	2425253.33	456718.00	1859430.75	566822.58	66	NYS	Y	Y		29	N				RAIL STREET STATION	P.O. BOX 878	NEW YORK	NY	10268	0876		USA	
TRANSPORT PRODUCTS INC.	6000000000027646	Cable Assembly 12 46 0083	Open	Commodities/Supplies	Authority Contract - Competitive Bid	2/26/2021	2/26/2021		Y	5/26/2023	67225.00	40335.00	40335.00	26890.00	3	Foreign	No	Y	1	1	Y	Below Dollar Threshold			20 VILLAGE PARK RD.		CEDAR GROVE	NJ	7009			USA	
ATLAS ROLLOFF CORP	4000164488	SPECIALTY HOOK UP GRANITE TRUCK DELIVERY PER CONSULT MW0000 PART III IN ACCORDANCE WITH THE CU	Open	Commodities/Supplies	Authority Contract - Competitive Bid	10/21/2021	10/21/2021	Y		10/26/2021	40500.00	40320.00	40320.00	180.00	2	NYS	N	N	0	0	N				895 ESSEX ST		BROOKLYN	NY	11208			USA	
PSI INTERNATIONAL, INC	15168-0700	Various IT Consulting Services	Open	Consulting Services	Authority Contract - Competitive Bid	8/5/2016	8/5/2016	Y		7/31/2022	6957290.35	655213.93	5088041.91	1869248.44	66	NYS	N	Y		29	N				4000 LEGATO RD	SUITE 850	FAIRFAX	VA	22033			USA	
WABTEC PASSENGER TRANSIT	6000000000024836	SUB: Piston (18 46 5850) APOP	Open	Commodities/Supplies	Authority Contract - Non-Competitive Bid	9/24/2019	10/7/2019		Y	1/3/2022	73152.00	40320.00	57600.00	15552.00	1	Foreign	No	N	0	0	Y	Sole Source	73152		130 RIDGEVIEW CENTER DR		DUNCAN	SC	29334			USA	
PROGRESS RAIL/MOW DIVISION	6000000000027321	MOWTRK (01 53 5002) SPCL 8 LH	Open	Commodities/Supplies	Authority Contract - Competitive Bid	12/8/2020	12/8/2020		Y	12/7/2021	39640.00	39640.00	39640.00	0.00	2	Foreign	No	Y	0	0	Y	Below Dollar Threshold			P O BOX 1037		ALBERTVILLE	AL	35950			USA	
DTG CONSULTING SOLUTIONS, INC.	15168-1000	IT Consulting Services	Open	Consulting Services	Authority Contract - Competitive Bid	7/1/2016	7/1/2016	Y		7/31/2023	29470443.22	2767293.77	26349385.80	3121057.34	66	NYS	N	Y		29	N				250 PEHLE AVE	SUITE 211	SADDLE BROOK	NJ	07663			USA	
PROGRESS RAIL/MOW DIVISION	6000000000027622	MOWTRK (01 53 5002) SPCL 8 RH	Completed	Commodities/Supplies	Authority Contract - Competitive Bid	2/23/2021	2/23/2021		Y	2/22/2022	39640.00	39640.00	39640.00	0.00	2	Foreign	No	Y	0	0	Y	Below Dollar Threshold			P O BOX 1037		ALBERTVILLE	AL	35950			USA	
IBM CORP.	15168-1200	Consulting Services IT	Open	Consulting Services	Authority Contract - Competitive Bid	5/12/2017	5/12/2017	Y		7/31/2023	4304014.00	1122102.00	3664881.50	639132.50	66	NYS	N	Y		29	Y	Sole Source			3039 CORNWALLIS DRIVE	BLDG 203-RE	RALEIGH	NC	27709			USA	
INDOTRONIX INTERNATIONAL CORP	15168-1300	Various IT Consulting Services	Open	Consulting Services	Authority Contract - Competitive Bid	7/1/2016	10/2/2017	Y		7/31/2023	600000.00	69888.00	348608.00	251392.00	66	NYS	N	Y		33	N				687 LEE RD, STE 250		ROCHESTER	NY	14606			USA	
INDUSTRIAL STAFFING SERVICES INC	15168-1400	IT All Agency Consulting contr	Open	Consulting Services	Authority Contract - Competitive Bid	5/16/2017	5/16/2017	Y		7/31/2023	993984.04	121134.00	517471.50	476512.54	33	NYS	Y	Y		33	N				25 KENNEDY BLVD	SUITE 200	EAST BRUNSWICK	NJ	08816			USA	
FREMONT INDUSTRIAL CORP	0600000000000000000013948	From Req ID - 0000015736	Open	Other Professional Services	Authority Contract - Non-Competitive Bid	6/2/2016	6/2/2016	Y		9/1/2021	431560.00	39150.00	238681.92	192878.08	1	NYS	N	Y		0	N		431560.00		33 COMAC LOOP, UNIT 6		RONKONKOMA	NY	11779			USA	
INFOPEOPLE CORP	15168-1500 CAPITAL	Capital -MBRS RADIO PROJECT	Open	Consulting Services	Authority Contract - Competitive Bid	9/25/2018	9/25/2018	Y		9/24/2021	836828.00	16330.33	683851.03	152976.97	5	NYS	N	Y		5	N				450 SEVENTH AVE, STE# 1106		NEW YORK	NY	10123			USA	
RAJ TECHNOLOGIES INC	15168-1600 CAPITAL	PD MRRS Radio project	Open	Consulting Services	Authority Contract - Competitive Bid	10/17/2018	10/17/2018	Y		9/30/2022	864334.00	188145.75	498749.43	365584.57	25	NYS	Y	Y		8	N				110 TERMINAL DRIVE		PLAINVIEW	NY	11803			USA	
RAJ TECHNOLOGIES INC	15168-1600R	Various IT Consulting Services	Open	Consulting Services	Authority Contract - Competitive Bid	1/16/2020	12/8/2016	Y		7/31/2022	2245580.00	345987.72	558004.92	1687575.08	66	NYS	Y	Y		33	N				110 TERMINAL DRIVE		PLAINVIEW	NY	11803			USA	
BOMBARDIER TRANSPORT(HOLDINGS) USA INC	6000000000024388	Arc Horn 08 44 6114	Open	Commodities/Supplies	Authority Contract - Non-Competitive Bid	7/17/2019	7/17/2019		Y	10/14/2021	113970.00	39150.00	113970.00	0.00	1	Foreign	No	N	0	0	Y	Sole Source	113970		1501 LEBANON CHURCH ROAD		PITTSBURGH	PA	15236	1491		USA	
PARAGON MAGNADATA INC	6000000000025439	REV: Single Ride MetroCards	Open	Commodities/Supplies	Authority Contract - Competitive Bid	12/20/2019	12/20/2019		Y	12/19/2022	394875.00	39150.00	60750.00	334125.00	2	Foreign	No	N	0	0	Y	Stock/QPL All vnd/Mnf/Aut			1000 RIVER ST	MAIL BOX 16	ESSEX JUNCTION	VT	5452			USA

WATS INTERNATIONAL, INC.	6000000000025403	Liquid Odor Eliminator	Open	Commodities/Supplies	Authority Contract - Competitive Bid	12/16/2019	12/16/2019		Y	12/15/2021	74400.00	36000.00	64800.00	9600.00	1	NYS	Y		Y	1	Y	Discretionary Procurement			200 MANCHESTER RD		POUGHKEEPSIE	NY	12603			USA	
WEX BANK	15437-0100	Fuel Card Services MTA PD	Open	Commodities/Supplies	Non Contract Procurement/Purchase Order							913541.59				Foreign	N									7090 SOUTH UNION PARK CENTER	STE 350	SALT LAKE CITY	UT	84047			USA	
WEX BANK	15437-0200	Fuel Card Services MTA IT	Open	Commodities/Supplies	Non Contract Procurement/Purchase Order							3176.43				Foreign	N									7090 SOUTH UNION PARK CENTER	STE 350	SALT LAKE CITY	UT	84047			USA	
WEX BANK	15437-0300	HQ Facilities Fuel Cards	Open	Commodities/Supplies	Purchased Under State Contract							12912.99				Foreign	N									7090 SOUTH UNION PARK CENTER	STE 350	SALT LAKE CITY	UT	84047			USA	
OFFICE EQUIPMENT CO OF STATEN ISLAND INC	15438-0100	FURNISH HON CHAIRS FOR MTAPD	Open	Commodities/Supplies	Authority Contract - Competitive Bid	12/16/2019	12/16/2019	Y		6/30/2021	64429.71	5872.58	54920.90	9508.81	3	NYS	N	N		0	Y	Below Dollar Threshold				2366 FOREST AVENUE		STATEN ISLAND	NY	10303			USA	
SEDSA INC.	1000155251	COVER SEAT VINYL THREE PASSENGER BUT FOR LESHLIN LEFT HAND FOR M8 CARS	Completed	Commodities/Supplies	Authority Contract - Competitive Bid	3/22/2021	3/22/2021	Y		6/21/2021	35640.00	35640.00	35640.00	0.00	1		No	N				Below Dollar Threshold				6040 N FLINT RD		GLENDALE	WI	53209			USA	
CORITY SOFTWARE INC	15440-0200	Upgrade of OHRS	Open	Technology - Consulting/Development or Support	Authority Contract - Competitive Bid	3/28/2019	3/11/2019	Y		3/10/2022	1566003.07	366067.77	1342933.30	223069.57	1	Foreign	N	N		0	Y	NYS/NYC/CountyContract				250 BLOOR ST EAST	SUITE 900	TORONTO		M4W 1E6	ON	OTHER	CAN	
WABTEC PASSENGER TRANSIT	6000000000025302	SUB: WASHER	Open	Commodities/Supplies	Authority Contract - Non-Competitive Bid	12/2/2019	12/4/2019		Y	3/2/2022	63360.00	35640.00	53592.00	9768.00	1	Foreign	No	N	0		Y	Sole Source	63360			130 RIDGEVIEW CENTER DR		DUNCAN	SC	29334			USA	
IHS GLOBAL INC	15474-0100	Economic Forecasting Svcs	Open	Other Professional Services	Authority Contract - Competitive Bid	4/1/2017	4/1/2017	Y		3/31/2022	244498.00	52810.00	244489.00	9.00	1	Foreign	N	N		0	N					15 INVERNESS WAY EAST		ENGLEWOOD	CO	80112	5710	USA		
LICENSE MONITOR INC	15476-0200	License Monitoring Services	Open	Consulting Services	Purchased Under State Contract							1295354.12				NYS	N									169 S MAIN ST 350		NEW CITY	NY	10956			USA	
MARCEL DZAMA LLC	9000000000003122	AMICO Bedford Ave	Open	Other	Authority Contract - Competitive Bid	10/25/2019	10/23/2019	Y		10/22/2022	275000.00	35500.00	266000.00	9000.00	47	NYS	N	N		0	N					217 A WYCKOFF ST		BROOKLYN	NY	11217			USA	
RAYS TRANSPORTATION INC	4000155947	CROSSTIE/REPLATED FOR LIRR PER LIRR SPEC CEI S2S2113 PLATE TIE 136RE WITH 6 BASE EACH P	Completed	Commodities/Supplies	Authority Contract - Competitive Bid	1/14/2021	1/14/2021	Y		3/15/2021	35500.00	35500.00	35500.00	0.00	2	NYS	N	N	0		Y	Below Dollar Threshold				42 ARGENIO DRIVE		NEW windsor	NY	12553			USA	
VAPOR STONE RAIL SYSTEMS	4000140410	ASSEMBLY WINDOW SHELL EMERGENCY PASSENGER VESTIBULE FAIVELEY TRANSPORT FT0061167 C3	Completed	Commodities/Supplies	Authority Contract - Non-Competitive Bid	10/23/2019	10/23/2019	Y		4/17/2020	35266.00	35266.00	35266.00	0.00	1	Foreign	No	N	0		Y	Below Dollar Threshold	35266			10000 CAVENDISH BLVD		VILLE ST LAURENT	QC	H4M 2	1	QC	OTHER	CAN	
VAPOR STONE RAIL SYSTEMS	4000142278	ASSEMBLY WINDOW SHELL EMERGENCY PASSENGER VESTIBULE FAIVELEY TRANSPORT FT0061167 C3	Completed	Commodities/Supplies	Authority Contract - Competitive Bid	12/10/2019	12/10/2019	Y		6/30/2020	35266.00	35266.00	35266.00	0.00	1	Foreign	No	N	0		Y	Below Dollar Threshold				10000 CAVENDISH BLVD		VILLE ST LAURENT	QC	H4M 2	1	QC	OTHER	CAN	
PROGRESS RAIL/MOW DIVISION	6000000000023808	MOWFB(01 75 1066 1134 5103 52	Open	Commodities/Supplies	Authority Contract - Competitive Bid	4/24/2019	4/24/2019		Y	4/24/2020	35150.00	35150.00	35150.00	0.00	3	Foreign	No		Y	0	N					P O BOX 1037		ALBERTVILLE	AL	35950			USA	
STRATO INC	6000000000026581	SUB: HOSE ASSEMBLY	Open	Commodities/Supplies	Authority Contract - Competitive Bid	7/16/2020	7/16/2020		Y	7/15/2021	51800.00	35150.00	46250.00	5550.00	2	Foreign	No		Y	0	Y	Below Dollar Threshold				100 NEW ENGLAND AVE		PISCATAWAY	NJ	8854			USA	
CEC STUYVESANT COVE, INC. DBA SOLAR ONE	15519-0100	To hire a consultant to support the MTA Solar program through 2022.	Open	Consulting Services	Authority Contract - Competitive Bid	3/19/2021	3/22/2021	Y		3/22/2024	150000.00	31699.56	31699.56	118300.44	10	NYS	N	N		0	N					PO BOX 1247		NEW YORK	NY	10113	1247		USA	
AJL PROJECT SERVICES INC	4000153339	Custom Formed Poly-Carbonate Panel. LIRR Commodity # 2969992 (Spare Panel Kit)	Completed	Commodities/Supplies	Authority Contract - Competitive Bid	10/19/2020	10/19/2020	Y		11/30/2020	35000.00	35000.00	35000.00	0.00	6	Foreign	N	Y		2	Y	Below Dollar Threshold				9304 FOREST LANE	SOUTH 205	DALLAS	TX	75243			USA	
WEX	15535-0100	Cobra Insurance Admin Services	Open	Consulting Services	Authority Contract - Competitive Bid	8/1/2021	8/1/2021	Y		12/31/2026	260000.00	26362.00	26362.00	233638.00	6	NYS	N	N		0	N					4321 23 TH AVE. S		FARGO	ND	58103			USA	
HAFCO FOUNDRY AND MACHINE CO., INC.	6000000000026235	SUB: Motorman s Seat Assembly;	Open	Commodities/Supplies	Authority Contract - Competitive Bid	5/13/2020	5/13/2020		Y	8/15/2022	350000.00	35000.00	35000.00	315000.00	2	Foreign	No	Y	0		Y	Below Dollar Threshold				301 GREENWOOD AVENUE		MIDLAND PARK	NJ	7432			USA	
VHB ENGINEERING, SURVEYING AND LANDSCAPE	15553-01	Transportation Planning	Open	Consulting Services	Authority Contract - Competitive Bid	11/19/2021	11/19/2021	Y		10/31/2022	485878.36	4944.09	4944.09	480934.27	72	NYS	Y	Y		3	N					ARCHITECTURE PC	2 PENN PLAZ	NEW YORK	NY	10121			USA	
HITACHI RAIL STS USA INC	1000155280	MACHINE SWITCH M3 RH110VDC 4.5 SEC 360.1 GEAR	Open	Commodities/Supplies	Authority Contract - Competitive Bid	3/22/2021	3/22/2021	Y		11/2/2021	33206.94	33206.94	33206.94	0.00	1		No	N				Below Dollar Threshold				P.O. BOX 7780-1513		PHILADELPHIA	PA	19182			USA	
MILLER ADVERTISING AGENCY INC	15626-0100	ADVERTISING SERVICES	Open	Consulting Services	Authority Contract - Competitive Bid	11/1/2021	11/1/2021	Y		10/31/2026	4000000.00	566.87	566.87	3999433.13	5	NYS	N	Y		2	N					71 FIFTH AVE		NYC	NY	10003			USA	
CARAHSOFT TECHNOLOGY CORP	15680-0200	Online Job Recruitment	Open	Staffing Services	Authority Contract - Competitive Bid	6/25/2021	6/24/2021	Y		2/28/2022	38834.00	38834.00	38834.00	0.00	1	Foreign	N	N		0	Y	Sole Source	38834.00			11493 SUNSET HILLS ROAD	SUITE 100	RESTON	VA	20190			USA	
ILLACH LLC	15683-0100	CRM Implementation and Support	Open	Consulting Services	Authority Contract - Competitive Bid	6/28/2021	6/28/2021	Y		6/30/2026	5493224.00	1550000.00	1550000.00	3943224.00	6	Foreign	N	Y		0	N					821 2ND AVE, STE 1900		SEATTLE	WA	98104			USA	
CARAHSOFT TECHNOLOGY CORP	15683-2000	CRM - Licenses	Open	Technology - Software	Purchased Under State Contract							945052.82				NYS	N									11493 SUNSET HILLS ROAD	SUITE 100	RESTON	VA	20190			USA	
OVE ARUP AND PARTNERS CONSULTING ENGINEE	16004-0100	ON CALL ARCH/ENGINEERING	Open	Other Professional Services	Authority Contract - Competitive Bid	5/1/2016	5/2/2016	Y		2/15/2021	23608661.33	89692.75	21164057.13	2444604.20	5	NYS	N	Y		0	N					77 WATER ST		NEW YORK	NY	10005			USA	
HITACHI RAIL STS USA INC	1000155282	MACHINE SWITCH M3 LH110VDC 4.5 SEC 360.1 GEAR	Open	Commodities/Supplies	Authority Contract - Competitive Bid	3/22/2021	3/22/2021	Y		11/2/2021	33206.94	33206.94	33206.94	0.00	1		No	N				Below Dollar Threshold				P.O. BOX 7780-1513		PHILADELPHIA	PA	19182			USA	
NEW YORK COMMUNICATIONS CO INC	16045-0100	PD Ericsson Radio EDACS	Open	Technology - Software	Authority Contract - Non-Competitive Bid	2/10/2016	2/10/2016	Y		2/9/2024	16860.00	4180.00	14740.00	2120.00	1	NYS	N	N		0	Y	Below Dollar Threshold	16860.00			53 W CEDAR ST		POUGHKEEPSIE	NY	12601			USA	
GOODYEAR TIRE AND RUBBER CO	16066-0100	Vehicle Tires for MTA PD	Open	Commodities/Supplies	Purchased Under State Contract							35134.00				Foreign	N									C/O RUNWAY TIRE SERVICE CO. INC.	45-15 19TH A	ASTORIA	NY	11105			USA	
MITCHELL'S OF NEW YORK	16072-0100	NEWSPAPER DELIVERY HQ -3 YRS	Open	Commodities/Supplies	Authority Contract - Competitive Bid	6/9/2016	6/9/2016	Y		7/30/2021	88942.91	15195.65	88597.75	345.16	4	NYS	N	N		0	N					P.O. BOX 4309		SUNNYSIDE	NY	11104			USA	
HUDSON HIGHLAND VET MED. GROUP, PC	16078-1-0100	Veterinary Services for MTAPD	Open	Commodities/Supplies	Authority Contract - Competitive Bid	3/1/2017	3/31/2017	Y		3/31/2024	131874.01	26668.71	120502.45	11371.56	6	NYS	N	N		0	N					PC	222 LIME KIL	HOPEWELL JUNCTION	NY	12533			USA	
LONG ISLAND VETERINARY SPECIALIST, PLLC.	16078-1-0200	Veterinary Services for MTAPD	Open	Commodities/Supplies	Authority Contract - Competitive Bid	3/1/2017	3/1/2017	Y		3/31/2024	105000.01	25690.53	95504.24	9495.77	6	NYS	N	N		0	N					163 SOUTH SERVICE ROAD		PLAINVIEW	NY	11803			USA	
ANIMAL MEDICAL CENTER	16078-1-0400	Veterinary Services for MTAPD	Open	Commodities/Supplies	Authority Contract - Competitive Bid	3/1/2017	3/1/2017	Y		3/31/2024	20500.01	1952.94	18899.28	1600.73	6	NYS	N	N		0	N					510 EAST 62ND STREET		NEW YORK	NY	10065			USA	
VETERINARY MEDICAL CENTER	16078-1-0500	Veterinary Services for MTAPD	Open	Commodities/Supplies	Authority Contract - Competitive Bid	3/1/2017	3/1/2017	Y		3/31/2024	37000.01	14945.54	27211.34	9788.67	6	NYS	N	N		0	N					75 SUNRISE HIGHWAY		W. ISLIP	NY	11795			USA	
XEROX CORP	16107-0100	5-YR, LEASE -XEROX MACHINE-HQ	Open	Commodities/Supplies	Purchased Under State Contract							10381.23				NYS	N									910 W CARVER		TEMPE	AZ	85284			USA	
GRACELANE KENNELS	16111-0300	K9 Boarding Services	Open	Other	Authority Contract - Competitive Bid	7/1/2016	7/1/2016	Y		6/30/2022	68500.01	8314.00	53176.00	15324.01	5	NYS	N	N		0	N					46 GRACE LN		OSSINING	NY	10562			USA	
SNOWFLAKE BOARDING KENNELS, INC.	16111-0400	K9 Boarding Services	Open	Other	Authority Contract - Competitive Bid	7/1/2016	7/1/2016	Y		6/30/2022	36000.01	965.80	33527.96	2472.05	5	NYS	N	N		0	N					1 ROWE AVE		MILFORD	CT	06461			USA	
PET ENTERPRISES TOTAL SERVICES	16111-0500	K9 Boarding Services	Open	Other	Authority Contract - Competitive Bid	7/1/2016	7/1/2016	Y		6/30/2022	85499.51	7620.00	74417.00	11082.51	5	NYS	N	N		0	N					D/B/A WILLOW PET HOTEL	1926 DEER P	DEER PARK	NY	11729			USA	
SIEMENS INDUSTRY, INC.	16113-0100	Energy Consulting Services	Open	Consulting Services	Authority Contract - Competitive Bid	12/6/2016	3/1/2017	Y		4/30/2022	4000000.00	54258.84	775375.66	3224624.34	6	Foreign	N	Y		1	N					350 EAST AVE		ELK GROVE VILLAGE	IL	60007			USA	
HITACHI RAIL STS USA INC	1000155285	MACHINE SWITCH M3 LH110VDC 4.5 SEC 360.1 GEAR	Open	Commodities/Supplies	Authority Contract - Competitive Bid	3/22/2021	3/22/2021	Y		11/2/2021	33206.94	33206.94	33206.94	0.00	1		No	N				Below Dollar Threshold				P.O. BOX 7780-1513		PHILADELPHIA	PA	19182			USA	
HOME SLEEP LLC	16139-0100	Obstructive Sleep Apnea	Open	Other Professional Services	Authority Contract - Competitive Bid	3/1/2017	3/1/2017	Y		2/28/2022	1300000.00	211652.50	968062.50	331937.50	13	NYS	N	N		1	N					37 W CENTURY RD, STE 107		PARAMUS	NJ	07652			USA	
LEGEND AND WHITE ANIMAL HEALTH CORP	16141-2-0100	Purchase of K9 Dog Food MTAPD	Open	Commodities/Supplies	Authority Contract - Competitive Bid	10/1/2017	10/1/2017	Y		12/30/2022	294238.18	51622.92	265774.43	28463.75	2	Foreign	N	N		0	N					105 SCHELTER RD, STE#204		LINCOLNSHIRE	IL	60069			USA	
TDX CONSTRUCTION CORP.	16148-0100	SMALL BUSINESS DEV. MENTORING	Open	Consulting Services	Authority Contract - Competitive Bid	8/15/2016	8/15/2016	Y		8/14/2022	14130360.98	2307218.20	10395009.29	3735351.69	3	NYS	N	N		2	N					330 SEVENTH AVE		NEW YORK	NY	10001			USA	
INDUSTRIAL/ORGANIZATIONAL SOLUTION INC	16168-0100	EntryLevel Police Officer Exam	Open	Other Professional Services	Authority Contract - Competitive Bid	10/1/2016	10/1/2016	Y		12/31/2022	390000.00	36110.00	242014.00	147986.00	3	NYS	N	Y		1	N					1520 KENSINGTON RD	SUITE 110	OAK BROOK	IL	60523			USA	
HITACHI RAIL STS USA INC	1000155855	MACHINE SWITCH M3 LH110VDC 4.5 SEC 360.1 GEAR	Open	Commodities/Supplies	Authority Contract - Competitive Bid	11/23/2020	11/23/2020	Y		5/24/2021	69810.41	33206.94	33206.94	36603.47	1		No	N				Below Dollar Threshold				P.O. BOX 7780-1513		PHILADELPHIA	PA	19182			USA	
ORX	Multiple PO's	Multiple Procurement	Completed	Commodities/Supplies	Authority Contract - Competitive Bid	7/30/2021	7/30/2021	Y		10/20/2021	32760.00	32760.00	32760.00	0.00	0		No	N				Below Dollar Threshold				ONE PARK AVENUE		TIPTON	PA	16684			USA	
NELSON SMITH	16219-001	Freelance Writing	Open	Consulting Services	Authority Contract - Competitive Bid	10/23/2017	10/23/2017	Y		10/31/2022	393789.94	50875.00	335038.00	58751.94	35	NYS	N	Y		2	N					246 WEST END AVENUE, #8G		NEW YORK	NY	10023			USA	
KAWASAKI RAIL CAR INC	6000000000027143	Sub: Booster Fan	Open	Commodities/Supplies	Authority Contract - Competitive Bid	10/29/2020	10/29/2020		Y	1/27/2023	78000.00	32760.00	32760.00	45240.00	1	NYS	N	N	0		Y	Sole Source	78000			29 WELLS AVE	BUILDING NO	YONKERS	NY	10701			USA	
STELLA -JONES CORP	6000000000025585	TRK: Hardwood Ties, 6in x8in x14ft	Open	Commodities/Supplies	Authority Contract - Competitive Bid	1/24/2020	1/24/2020		Y	1/22/2021	53820.00	32760.00	53820.00	0.00	2	Foreign	No	Y	0		Y	Below Dollar Threshold				P.O. BOX 1496		TACOMA	WA	98401	1496		USA	
QUALITY AND ASSURANCE TECHNOLOGY CORP	6000000000003799	Mobile Precision 5550	Open	Technology - Hardware	Purchased Under State Contract							32400.00				NYS	N									DBA QNA TECH	18 MARGINW	RIDGE	NY	11961			USA	
EAST COAST RAILROAD SVS LLC	4000147710	CROSSTIE/REPLATED FOR LIRR PER LIRR SPEC CEI S2S2113 PLATE TIE 136RE WITH 6 BASE EACH P	Completed	Commodities/Supplies	Authority Contract - Competitive Bid	4/27/2020	4/27/2020	Y		7/1/2020	32400.00	32400.00	32400.00	0.00	1	NYS	N	Y	1		Y	Below Dollar Threshold				42 ARGENIO DRIVE		NEW WINDSOR	NY	12553			USA	
BLACKROCK FINANCIAL MANAGEMENT INC	16276-0100	Investment Portfolio Manager	Open	Consulting Services	Authority Contract - Competitive Bid	2/1/2018	2/1/2018	Y		1/31/2022	2875000.00	607790.76	2075977.32	799023.68	6	NYS	N	Y		1	N					40 E 52ND ST		NEW YORK	NY	10022			USA	
ERICO INTERNATIONAL CORP	4000162364	BONZ 2# 24 FEEDER LEAD FOR COMPOSITE RAIL PER LIRR DWG ETD20074 REV 4 DATED 122904 AND LIRR	Open	Commodities/Supplies	Authority Contract - Competitive Bid	8/17/2021	8/17/2021	Y		10/1/2021	307000.00	32400.00	32400.00	274600.00	5	Foreign	No	N	0		N					34600 SOLON RD		SOLON	OH	44139			USA	
WABTEC PASSENGER TRANSIT	1000149893	KIT OVERHAUL SLACK ADJUSTER TREAD BRAKE UNITS	Completed	Commodities/Supplies	Authority Contract - Competitive Bid	10/28/2020	10/28/2020	Y		5/21/2021	32400.00	32400.00	32400.00	0.00	1		No	N								130 RIDGEVIEW CENTER DR		DUNCAN	SC	29334			USA	
WABTEC PASSENGER TRANSIT	1000154053	KIT OVERHAUL SLACK ADJUSTER TREAD BRAKE UNITS	Completed	Commodities/Supplies	Authority Contract - Competitive Bid	2/19/2021	2/19/2021	Y		9/21/2021	32400.00	32400.00	32400.00	0.00	1		No	N								6291 ORDAN DRIVE		DUNCAN	SC	29334			USA	
LANDSCAPE FORMS, INC.	1000155938	BENCH WIRE FLEXUS BENCH STRAIGHT KUTS UP 4 SEATS---EACH WITH 3 ARMS PER BENCH TO BE INDENTICAL TO P	Open	Commodities/Supplies	Authority Contract - Non-Competitive Bid	4/2/2021	4/2/2021	Y		4/30/2021	32400.00	32400.00	32400.00	0.00			No	N				Below Dollar Threshold	32400			431 LAWNDALE AVE		KALAMAZOO	MI	49048			USA	
INTERNATIONAL INTEGRATED SOLUTIONS LTD.	16302-0100	HP Storage and UNIX Servers	Open	Technology - Hardware	Purchased Under State Contract							80140.31				NYS	N									137 COMMERCIAL ST	SUITE 100	PLAINVIEW	NY	11803			USA	
HAFCO FOUNDRY AND MACHINE CO INC	4000154553	HANGERCONTACT SHOE DUCTILE IRON PER LIRR DWGC1319N M3 SD	Completed	Commodities/Supplies	Authority Contract - Competitive Bid	11/24/2020	11/24/2020	Y		7/1/2021	32240.00	32240.00	32240.00	0.00	1	Foreign	No	N	0		Y	Below Dollar Threshold				301 GREENWOOD AVENUE		MIDLAND PARK	NJ	07432			USA	
ABT PRODUCTS AND SERVICES LTD	6000000002697B	Steering Arm	Open	Commodities/Supplies	Authority Contract - Competitive Bid	10/1/2020	10/1/2020		Y	12/31/2022	54405.00	32240.00	32240.00	22165.00	5	NYS	Y	Y	5		Y	Discretionary Procurement				PO BOX 4409	21A BAY AVE	HUNTINGTON	NY	11743			USA	
P AND A GROUP	16308-0100	Administrative and Recordkeeping	Open	Consulting Services	Authority Contract - Competitive Bid	1/1/2018	1/1/2018	Y		12/31/2022	1478386.20	256982.20	1021765.45	456620.75	4	NYS	N	N		0	N					17 COURT ST	SUITE 500	BUFFALO	NY	14202	3294		USA	
ALSTOM SIGNALING OPERATION LLC	1000146410	BOARD ASSEMBLY VPI 3000	Completed	Commodities/Supplies	Authority Contract - Competitive Bid	8/3/2020	8/3/2020	Y		1/18/2021	42680.00	32010.00	42680.00	0.00	2		No	Y	1			Below Dollar Threshold				2712 S DELLINGHAM RD		GRAIN VALLEY	MO	64029			USA	
THERMO KING EAST INC	6000000002786T	BUS SLEEVE CYLINDER X426	Open	Commodities/Supplies	Authority Contract - Competitive Bid	4/6/2021	4/6/2021		Y	7/5/2022	67221.00	32010.00	32010.00	35211.00	2	Foreign	No	Y	0		Y	Below Dollar Threshold				650 DELL RD		CARLSTADT	NJ	7072			USA	
ACID WASTE MANAGEMENT INC	1000000008106S	2-part injection Grout AND Coat	Open	Commodities/Supplies	Authority Contract - Competitive Bid	8/26/2021	8/26/2021	Y		11/26/2021	31920.00	31920.00	31920.00	0.00	1	NYS	No	Y		0	Y	Below Dollar Threshold				75 NORTH CENTRAL AVENUE	SUITE 203	ELMSFORD	NY	10523			USA	
HELWIG CARBON PRODUCTS, INC.	1000000008101	251069G2 CARBON BRUSH	Open	Commodities/Supplies	Authority Contract - Competitive Bid	7/10/2017	7/10/2017	Y		7/7/2020	159607.98	31920.00	159256.86	351.12	1		No	N								8900 W. TOWER AVENUE		MILWAUKEE	WI	53224			USA	
MICROELETTRICA - USA LLC	1000143627	CONTACTOR, AC OUTPUT K303; M8	Open	Commodities/Supplies	Authority Contract - Competitive Bid	5/28/2020	5/28/2020	Y		7/21/2020	31896.00	31896.00	31896.00	0.00	0		No	N				Below Dollar Threshold				4 MIDDLEBURY BOULEVARD		RANDOLPH	NJ	07869			USA	
WAUTHIER NEWS ASSOCIATES, INC	16359-007	Executive Recruitment Services	Open	Consulting Services	Authority Contract - Competitive Bid	11/13/2017	11/13/2017	Y		11/12/2022	1711620.04	123066.00	1072070.45	639549.59	14	NYS	Y	Y		3	N					5530 WISCONSIN AVE	STE 1202	CHEVY CHASE	MD	20815			USA	
DAVID GOMEZ PARTNERS INC	16359-008	Executive Recruitment Services	Open	Consulting Services	Authority Contract - Competitive Bid	10/23/2017	10/11/2019	Y		10/22/2022	1250500.02	513186.06	997394.97	253105.05	14	Foreign	N	Y		3	N					1100 JORIE BLVD, STE# 126		OAK BROOK	IL	60523			USA	
MARSH USA INC	16365	Master Broker Services	Open	Consulting Services	Authority Contract - Competitive Bid	10/1/2017	10/1/2017	Y		9/30/2022	12606470.00	2729542.25	8872846.85	3733623.15	3	NYS	N	N		0	N					NEW YORK OFFICE	P.O. BOX 196	NEWARK	NJ	07195			USA	
OLIVER WYMAN ACTUARIAL CONSULTING INC	16379-001	Actuarial Consulting Services	Open	Consulting Services	Authority Contract - Competitive Bid	8/1/2017	8/1/2017	Y		7/31/2022	1740000.00	338105.25	1563926.50	176073.50	6	NYS	N	N		0	N					48 SOUTH SERVICE RD, STE 310		MELVILLE	NY	11747			USA	
DELL MARKETING LP	16425-0200	VMware / AirWatch BLA - Replac	Open	Technology - Software	Purchased Under State Contract							3183429.94				NYS	N	N								580 ASBURY DR		BUFFALO GROVE	IL	60089			USA	
MICROELETTRICA - USA LLC	1000156358	CONTACTOR, AC OUTPUT K303; M8	Completed	Commodities/Supplies	Authority Contract - Competitive Bid	4/13/2021	4/13/2021	Y		7/22/2021	31896.00	31896.00	31896.00	0.00	0		No	N				Below Dollar Threshold				4 MIDDLEBURY BOULEVARD		RANDOLPH	NJ	07869			USA	
H G MARTIN CO. INC.	1000157246	BAG SNOW THIRD RAIL FUSE BOX 10 OZ FR RED DUCK FR	Completed	Commodities/Supplies	Authority Contract - Competitive Bid	5/4/2021	5/4/2021	Y		6/3/2021	31800.00	31800.00	31800.00	0.00	1	Foreign	No	N	0		N	Below Dollar Threshold				179-30 93RD AVE		JAMAICA	NY	11433			USA	
APPALACHIAN TIMBER SERVICES LLC	6000000002490T	TRK: Tapered Ties, Various Siz	Open	Commodities/Supplies	Authority Contract - Competitive Bid	10/3/2019	10/3/2019		Y	10/2/2020	92220.00	31800.00	60420.00	31800.00	2	Foreign	No	Y	1		Y	Below Dollar Threshold				393 EDGAR GIVEN PARKWAY		SUTTON	WV	26601			USA	
IIT INC	18659-0100	Req. 18659 - Proc. Consultant R.Gregory	Open	Consulting Services	Authority Contract - Non-Competitive Bid	5/6/2021	5/6/2021	Y		12/31/2021	81475.00	63332.50	63332.50	18142.50	0	NYS	N	N		0	N		81475.00			7 SUMMERWIND DRIVE		GLEN HEAD	NY	11545			USA	
MUNCIE TRANSIT SUPPLY	PR8193928	88-65-1054 PENDANT, RICON WHEE	Open	Commodities/Supplies	Authority Contract - Competitive Bid	9/10/2020	9/10/2020	Y		12/9/2021	102200.00	31640.00	36960.00	65240.00	3	Foreign	No	Y	0		N					3720 SOUTH MADISON STREET		MUNCIE	IN	47302			USA	
DEITZ COURT REPORTING	258162-1100	COURT REPORTING Service	Open	Legal Services	Authority Contract - Competitive Bid	11/1/2019	11/1/2019	Y		10/31/2024	589626.21	4858.10	16615.80	42310.47	1	NYS	N	Y		5	N					100 MERRICK RD, STE#320W		ROCKVILLE CENTRE	NY	11570			USA	
WABTEC PASSENGER TRANSIT	6000000000026226	SUB: Nut, Tall Plug (16 42 237	Open	Commodities/Supplies	Authority Contract - Competitive Bid	5/12/2020	5/12/2020		Y	8/12/2021	69212.50	31640.00	31640.00	37572.50	1	Foreign	No	N	0		Y	Sole Source	69213			130 RIDGEVIEW CENTER DR		DUNCAN	SC	29334			USA	
ALLIED TELECOM CORP	4000000000024495	Radio Tower Inspection AND Maintenance Services for one year plus LIRR option for an additional year	Open	Other Professional Services	Authority Contract - Competitive Bid	3/23/2021	4/1/2021	Y		3/31/2022	297000.00	30730.00	30730.00	266270.00	3	Foreign	No	Y	0	0	N					69 WESLEY ST STE 10		SOUTH HACKENSACK	NJ	07606			USA	
WABTEC PASSENGER TRANSIT	6000000000026702	SUB: Body, Electric Control (1	Open	Commodities/Supplies	Authority Contract - Competitive Bid	8/11/2020	8/11/2020		Y	8/12/2020	30730.00	30730.00	30730.00	0.00	1	Foreign	No	N	0		Y	Sole Source	30730			130 RIDGEVIEW CENTER DR		DUNCAN	SC	29334			USA	
HEALTHCARE CONSULTING SERVICES INC	6000000000026206-0100	Mobile Drug and Alcohol Sample Collection for NYCT	Open	Other	Authority Contract - Competitive Bid	6/2/2020	5/3/2020	Y		12/31/2021	1424440.00	948481.00	1321999.00	102441.00	1	NYS	N	N		0

COMPULINK TECHNOLOGIES, INC.	9000000000022194	CA Harvest Version Control Sof	Open	Commodities/Supplies	Authority Contract - Competitive Bid	6/2/2017	6/2/2017		Y	6/30/2022	43910.04	7666.68	36243.36	7666.68	1	NYS	Y	Y	1	Y	Below Dollar Threshold			260 WEST 39TH ST	STE 302	NEW YORK	NY	10018			USA	
CH2M HILL NEW YORK INC	9000000000022230	Consulting Services for Crew Management systems	Open	Consulting Services	Authority Contract - Competitive Bid	6/28/2017	6/28/2017		Y	12/31/2021	2061677.22	13047.92	1685609.06	376068.16	3	NYS	N	N	0	N				22 CORTLANDT ST	31ST FLOOR	NEW YORK	NY	10007			USA	
CDW GOVERNMENT INC	9000000000022233	HP Servers , Support, Backup and Storage (4yrs)	Open	Commodities/Supplies	Authority Contract - Competitive Bid	7/1/2017	7/1/2017		Y	7/1/2021	1738205.68	135621.60	1738205.68	0.00	3	NYS	N	Y	1	N				230 N MILWAUKEE AVE		VERNON HILLS	IL	60061			USA	
GRIGNARD COMPANY, LLC	1203969	TD-17-1415, Cleaner, Soap, Alk	Open	Commodities/Supplies	Authority Contract - Competitive Bid	6/8/2020	6/8/2020		Y	6/8/2022	101178.00	29106.00	32340.00	68838.00	5	Foreign	No	Y	4	Y	Discretionary Procurement			505 CAPOBIANCO PLAZA		RAHWAY	NJ	07065			USA	
PANDROL USA LP	4000145970	LITPARALPLUSFIBER SERIES FOR INSULATED JOINTSPANDROL PART NO ECL2063 STANDARD PKG 25	Completed	Commodities/Supplies	Authority Contract - Competitive Bid	3/12/2020	3/12/2020		Y	8/19/2020	28800.00	28800.00	28800.00	0.00	1	Foreign	No	N	0	Y	Below Dollar Threshold			501 SHARPTOWN ROAD	P.O. BOX 367	BRIDGEPORT	NJ	08014			USA	
BENTLEY SYSTEMS, INC.	9000000000022257	CADD Support AND services renew	Open	Technology - Software	Authority Contract - Non-Competitive Bid	9/30/2017	10/1/2017		Y	9/30/2022	9794247.91	2627778.03	8233032.14	1563945.77	1	NYS	N	N	0	Y	Sole Source	9794247.91		685 STOCKTON DRIVE		EXTON	PA	19341			USA	
STATE OF CONNECTICUT	9000000000022276	3 radio MTAPD sites	Open	Telecommunication Equipment or Services	Authority Contract - Competitive Bid	1/1/2017	1/1/2017		Y	1/1/2022	459920.45	76443.82	354624.36	105296.15	1	NYS	N	N	0	Y	Below Dollar Threshold	459920.45		DEPT OF EMERGENCY SERVICES	AND PUBLIC	MIDDLETOWN	CT	06457			USA	
ASG TECHNOLOGIES GROUP INC	9000000000022298	Maintenance for Docu/Text	Open	Commodities/Supplies	Authority Contract - Non-Competitive Bid	8/11/2017	8/11/2017		Y	6/30/2024	623075.12	56504.44	229616.34	393458.78	1	NYS	N	N	0	Y	Below Dollar Threshold	623075.12		708 GODDLETTE RD N		NAPLES	FL	34102			USA	
SOFTWARE DIVERSIFIED SERVICES	9000000000022310	SDS IPCP Plus/MVS Renewal	Open	Technology - Software	Authority Contract - Competitive Bid	8/21/2017	8/18/2017		Y	1/31/2023	67091.00	13657.00	53434.00	13657.00	1	Foreign	N	N	0	Y	Sole Source	67091.00		1322 81ST AVENUE NE		SPRING LAKE PARK	MN	55432			USA	
AFFORDABLE SPACE STORAGE CORP.	6000000000027429	HVAC: Cargo Conex Box	Completed	Commodities/Supplies	Authority Contract - Competitive Bid	12/30/2020	12/30/2020	Y		3/1/2021	28800.00	28800.00	28800.00	0.00	3	Foreign	No	Y	0	Y	Below Dollar Threshold			10 CENTENNIAL DRIVE		ROCKAWAY	NJ	7866			USA	
EASTERN RAIL CORP	6000000000025746	TRK: FFU Tele, Various Sizes	Completed	Commodities/Supplies	Authority Contract - Competitive Bid	2/21/2020	2/21/2020	Y		2/19/2021	28272.00	28272.00	28272.00	0.00	2	Foreign	No	Y	1	Y	Below Dollar Threshold			2761 W 78 ST		HIALEAH	FL	33016			USA	
HPG TRADING CORP	6000000000028096	ADM: Extinguisher, Fire, ABC,	Open	Commodities/Supplies	Authority Contract - Competitive Bid	5/18/2021	5/18/2021		Y	8/2/2021	28272.00	28272.00	28272.00	0.00	1	NYS	N	N	0	Y	Below Dollar Threshold			1921 MCDONALD AVE,1ST FL		BROOKLYN	NY	11223			USA	
ZETRON INC.	9000000000022349	Hand Sets for P25 Console Sub System	Open	Telecommunication Equipment or Services	Purchased Under State Contract							170478.60				NYS	N							P O BOX 97004		REDMOND	WA	98073	9704		USA	
VOESTALPINE RAILWAY SYSTEMS NORTRAK LLC	6000000000024796	MOWFBI 01 75 1067 1110 1143JSW	Open	Commodities/Supplies	Authority Contract - Competitive Bid	9/20/2019	9/20/2019		Y	9/18/2020	28262.00	28262.00	28262.00	0.00	3	Foreign	No	N	0	N				3930 VALLEY E INDUSTRIAL DRIVE		BIRMINGHAM	AL	35217			USA	
WEISSCO POWER LLC	9000000000022356	UPS Preventive Maintenance Con	Open	Technology - Hardware	Authority Contract - Competitive Bid	9/28/2017	9/21/2017		Y	9/19/2022	948405.01	164832.00	678145.00	270260.03	4	Foreign	N	Y	0	N				PO BOX 223		CALIFON	NJ	07830			USA	
VOESTALPINE RAILWAY SYSTEMS NORTRAK LLC	6000000000024795	MOWFBI 01 75 1067 1110 1143JSW	Open	Commodities/Supplies	Authority Contract - Competitive Bid	9/20/2019	9/20/2019		Y	9/18/2020	28262.00	28262.00	28262.00	0.00	3	Foreign	No	Y	0	N				3930 VALLEY E INDUSTRIAL DRIVE		BIRMINGHAM	AL	35217			USA	
CUBIC TRANSPORTATION SYSTEMS INC	6000000000027114	MOW: Drive Capstan	Completed	Commodities/Supplies	Authority Contract - Non-Competitive Bid	10/27/2020	10/27/2020		Y	10/28/2020	28035.58	28035.58	28035.58	0.00	1	Foreign	No	N	0	Y	Sole Source	28036		5650 KEARNY MESA ROAD		SAN DIEGO	CA	92111			USA	
CUBIC TRANSPORTATION SYSTEMS INC	6000000000027800	MOW: Drive Capstan	Open	Commodities/Supplies	Authority Contract - Non-Competitive Bid	3/24/2021	3/24/2021		Y	3/26/2021	28035.58	28035.58	28035.58	0.00	1	Foreign	No	N	0	Y	Sole Source	28036		5650 KEARNY MESA ROAD		SAN DIEGO	CA	92111			USA	
GT SOFTWARE, INC.	9000000000022375	SW Maintenance BMS/TS	Open	Technology - Software	Authority Contract - Non-Competitive Bid	10/3/2017	10/3/2017		Y	5/31/2024	35549.38	19073.22	35549.38	0.00	6	Foreign	N	N	0	Y	Sole Source	35549.38		6255 BARFIELD RD SUITE 200		ATLANTA	GA	30328			USA	
IIT INC	9000000000022380	Procurement/Contract Analyst	Open	Consulting Services	Authority Contract - Competitive Bid	7/13/2017	7/10/2017		Y	6/30/2022	548069.50	101577.00	445037.50	103032.00	6	NYS	Y	Y	6	Y	Discretionary Procurement			7 SUMMERWIND DRIVE		GLEN HEAD	NY	11545			USA	
KRONOS INC.	9000000000022396	Kronos All Agency Contract	Open	Technology - Consulting/Development or Support	Authority Contract - Non-Competitive Bid	5/1/2018	3/1/2018		Y	2/28/2023	37691226.71	8682965.45	36484259.07	1206967.64	1	NYS	N	N	0	Y	Sole Source	37691226.71		297 BILLERICA RD		CHELMSFORD	MA	01824			USA	
ENVIRONMENTAL SYSTEMS RESEARCH INST INC	9000000000022414	ESRI Enterprise Software	Open	Commodities/Supplies	Purchased Under State Contract							2679600.01				Foreign	No							P.O. BOX 741076		LOS ANGELES	CA	90074	1076		USA	
SPOK INC	9000000000022419	Spok Pagers system	Open	Telecommunication Equipment or Services	Purchased Under State Contract							14516.46				NYS	N							3000 TECHNOLOGY DR	SUITE#400	PLANO	TX	74074			USA	
BOMBARDIER MASS TRANSIT CORPORATION	6000000000027686	Sub: Condenser Fan Assembly	Completed	Commodities/Supplies	Authority Contract - Competitive Bid	3/4/2021	3/4/2021		Y	3/12/2021	27600.00	27600.00	27600.00	0.00	1	NYS	N		0	Y	Below Dollar Threshold			MATERIAL SOLUTIONS	6291 ORDAN	MISSISSAUGA	ON	L5T 1G9		ON	OTHER	CAN
WABTEC PASSENGER TRANSIT	6000000000026574	SUB: Gasket (18 68 9181) APOP	Open	Commodities/Supplies	Authority Contract - Non-Competitive Bid	7/15/2020	7/16/2020		Y	10/13/2022	57040.00	27600.00	34960.00	22080.00	1	Foreign	No	N	0	Y	Sole Source	57040		130 RIDGEVIEW CENTER DR		DUNCAN	SC	29334			USA	
BUBBLE TECHNOLOGY INDUSTRIES INC	15089-0100	Radiation Detection- Capital	Open	Other	Authority Contract - Competitive Bid	11/19/2015	11/19/2015		Y	5/7/2023	240000.00	27000.00	226500.00	13500.00	1	Foreign	N	N	0	N				31278 HWY 17, PO BOX 100		CHALK RIVER	K0J1J0			ON	OTHER	CAN
MATRIX RAILWAY CORP	1000157586	BLOCK ASSEMBLY CONTACT DOUBLE ENTRY 60A FL 138 C	Completed	Commodities/Supplies	Authority Contract - Competitive Bid	5/11/2021	5/11/2021	Y		6/10/2021	27000.00	27000.00	27000.00	0.00	1		No	N						6291 ORDAN DRIVE		WEST BABYLON	NY	11704			USA	
PROGRESS RAIL/MOW DIVISION	6000000002396 9	TRK: Replacement Event	Open	Commodities/Supplies	Authority Contract - Competitive Bid	5/13/2019	5/13/2019		Y	5/13/2020	26968.00	26968.00	26968.00	0.00	3	Foreign	No	Y	0	N				P O BOX 1037		ALBERTVILLE	AL	35950			USA	
PROGRESS RAIL/MOW DIVISION	6000000002396 4	MOWFBI 01 75 3816 5060 5230JSW	Open	Commodities/Supplies	Authority Contract - Competitive Bid	5/13/2019	5/13/2019		Y	5/13/2020	26968.00	26968.00	26968.00	0.00	3	Foreign	No	Y	0	N				P O BOX 1037		ALBERTVILLE	AL	35950			USA	
CDW GOVERNMENT LLC	9000000000024274-1	Red Hat Mobile software support (12/5/2020 – 12/4/2021)	Open	Commodities/Supplies	Authority Contract - Competitive Bid	11/10/2020	12/5/2020		Y	12/4/2021	1165426.05	250660.32	1165426.05	0.00	1	NYS	N	N	0	N				300 N. MILWAUKEE AVENUE		VERNON HILLS	IL	60061			USA	
DELL MARKETING LP	9000000000022528	AUTODESK 3 YEAR RENEWAL	Open	Other Professional Services	Authority Contract - Competitive Bid	1/9/2018	1/9/2018		Y	12/31/2021	935119.59	26800.00	676403.59	258716.00	2	NYS	N	N	0	Y	NYS/NYC/CountyContract			580 ASBURY DR		BUFFALO GROVE	IL	60089			USA	
MOOTRAL INC.	9000000000022481	Office Staff	Open	Staffing Services	Authority Contract - Competitive Bid	12/4/2017	12/4/2017		Y	12/31/2022	220377.00	51660.00	215766.22	146110.78	1	NYS	N	N	0	Y	Sole Source		STE - 504	90 JOHN ST		NEW YORK	NY	10038			USA	
US TECH SOLUTIONS, INC	9000000000022482	Office Admin	Open	Staffing Services	Authority Contract - Competitive Bid	12/4/2017	12/4/2017		Y	12/31/2022	267963.00	62086.50	243171.25	24791.75	0	NYS	N	N	0	Y	Sole Source		SUITE# 1820	10 EXCHANGE PLACE		JERSEY CITY	NJ	07302			USA	
WABTEC PASSENGER TRANSIT	6000000002320 6	SUB: SPECIAL SPACER	Completed	Commodities/Supplies	Authority Contract - Non-Competitive Bid	2/6/2019	2/6/2019		Y	5/5/2021	77050.00	26800.00	77050.00	0.00	1	Foreign	No	N	0	Y	Sole Source	77050		130 RIDGEVIEW CENTER DR		DUNCAN	SC	29334			USA	
PROGRESS RAIL/MOW DIVISION	6000000002425 2	MOWFI 01 70 2927) SWITCH POINT	Open	Commodities/Supplies	Authority Contract - Competitive Bid	6/26/2019	6/26/2019		Y	6/25/2020	26500.00	26500.00	26500.00	0.00	3	Foreign	No	Y	0	Y	Below Dollar Threshold			P O BOX 1037		ALBERTVILLE	AL	35950			USA	
I-TRACK LLC	C31711O	Contract C31711 WD 10 AWO 3	Open	Design and Construction/Maintenance	Authority Contract - Competitive Bid	12/21/2020	12/21/2020	N			26500.00	26500.00	26500.00	0.00	2	NYS	No	N	0	Y	NYS/NYC/CountyContract			2615 ULMER ST		FLUSHING	NY	11354			USA	
ADVANCED VISUAL SYSTEMS INC	9000000000022658	AVS Maintenance renewal	Open	Technology - Consulting/Development or Support	Authority Contract - Non-Competitive Bid	5/1/2018	4/15/2018		Y	4/14/2023	124500.00	26400.00	98100.00	26400.00	1	Foreign	No	N	1	Y	Sole Source	124500.00		2 BURLINGTON WOODS DR	STE 100	BURLINGTON	MA	01803			USA	
CANON FINANCIAL SERVICES, INC.	9000000000022510	5 Year Lease 250 Canon Copiers	Open	Technology - Hardware	Authority Contract - Competitive Bid	6/25/2018	12/20/2017		Y	3/31/2024	377071.50	187940.63	338277.37	38794.13	4	NYS	N	N	0	N				125 PARK AVE. 10TH FL		NEW YORK	NY	10017			USA	
VAC-U-MAX	1000164955	FILTER CARTRIDGE 5.6 IN. X 25.7 IN. LONG FOR WHEEL LATHE	Open	Commodities/Supplies	Authority Contract - Competitive Bid	10/26/2021	10/26/2021	Y		11/5/2021	26400.00	26400.00	26400.00	0.00	1		No	N						6291 ORDAN DRIVE		BELLEVILLE	NJ	07109			USA	
BLACK BOX NETWORK SERVICES	9000000000022516	PBX Maintenance Support	Completed	Telecommunication Equipment or Services	Purchased Under State Contract							122905.43				NYS	N							122 E 42ND ST	SUITE 630	NEW YORK	NY	10168			USA	
STEWART AND STEVENSON POWER PRODUCTS LLC	6000000000027392	Filter Kit	Open	Commodities/Supplies	Authority Contract - Competitive Bid	12/21/2020	12/21/2020		Y	3/20/2022	45980.00	26400.00	26400.00	19580.00	2	Foreign	No	Y	0	Y	Below Dollar Threshold			180 ROUTE 17 S		LODI	NJ	7644			USA	
AIMS COMPOSITES LLC	4000155991	TARGRAIL,SAFETY,WITH TUE PLATE FIBERGLASS,YELLOW,PER LIRR DWG. N-4085B	Completed	Commodities/Supplies	Authority Contract - Competitive Bid	1/19/2021	1/19/2021	Y		8/3/2021	26250.00	26250.00	26250.00	0.00	4	Foreign	N	N	2	Y	Below Dollar Threshold			1617 PEACH LEAF ST.		HOUSTON	TX	77039			USA	
VULCANITE PTY LTD	6000000002395 2	SUB: RUBBER BUFFER AND RUBBER	Open	Commodities/Supplies	Authority Contract - Competitive Bid	5/13/2019	5/13/2019	Y		8/12/2021	88750.00	26250.00	75250.00	13500.00	3	Foreign	N	N	0	N				1800 MINERAL SPRING AVE,	SUITE 127	NORTH PROVIDENCE	RI	2904			USA	
PIVOTEL SOLUTIONS INC	9000000000022531	MVS subscription renewal	Open	Telecommunication Equipment or Services	Authority Contract - Competitive Bid	10/1/2017	1/10/2017	Y		12/31/2021	134768.24	4590.42	86557.76	48210.48	1	NYS	N	N	0	Y	Below Dollar Threshold			2 OAKWOOD BLVD, STE 200		HOLLYWOOD	FL	33020			USA	
ERNST AND YOUNG LLP	9000000000022532	GRC	Open	Technology - Software	Authority Contract - Competitive Bid	4/19/2018	1/11/2018	Y		1/11/2022	5106879.08	1490102.74	4895479.98	211399.02	1	Foreign	N	Y	2	N				200 PLAZA DR.	094	SECAUCUS	NJ	7094			USA	
TOOL AND PRECISION MACHINING INC	4000155112	STOP BARRICADE ITEM 12345	Completed	Consulting Services	Authority Contract - Competitive Bid	12/14/2020	12/14/2020	Y		12/20/2020	25600.00	25600.00	25600.00	0.00	1	NYS	N	N	0	N				11510 14TH ROAD		COLLEGE POINT	NY	11356			USA	
CUSTOM GLASS SOLUT. TRUMBAUERSVILLE LLC	1000154480	COUNTERBALANCE ASSEMBLY DROP SASH WINDOW	Completed	Commodities/Supplies	Authority Contract - Competitive Bid	3/3/2021	3/3/2021	Y		5/27/2021	25600.00	25600.00	25600.00	0.00	2		No	N			Legislation Require NYSCR.			2175 KUMRY RD		TRUMBAUERSVILLE	PA	18970			USA	
T.R. JOY AND ASSOCIATES, INC.	9000000000022561	Maint of Burglar Alarm Systems	Open	Telecommunication Equipment or Services	Authority Contract - Competitive Bid	1/25/2018	1/25/2018	Y		5/31/2022	689150.00	47926.87	208461.06	480688.94	4	NYS	N	N	2	N				18-30 42ND STREET		ASTORIA	NY	11105			USA	
GLOBE TICKET/CTI-USA INC	6000000001754 1	Paper Transfer Tickets for DOB	Open	Commodities/Supplies	Authority Contract - Competitive Bid	10/16/2007	11/28/2007	Y		11/26/2021	215666.28	25500.00	134537.04	81129.24	1	Foreign	No	N	0	N				350 RANDY RD, STE #1		CAROL STREAM	IL	60188			USA	
WAFCO FOUNDRY AND MACHINE CO., INC.	6000000002697 2	SUB: Motorman Seat Assembly; 1;	Completed	Commodities/Supplies	Authority Contract - Competitive Bid	10/1/2020	10/1/2020	Y		10/2/2020	25500.00	25500.00	25500.00	0.00	1	Foreign	No	Y	0	Y	Below Dollar Threshold			301 GREENTREE AVENUE		MIDLAND PARK	NJ	7432			USA	
PROGRESS RAIL/MOW DIVISION	6000000002765 8	MOWTRK(01 75 1465)SWTPT STK R	Open	Commodities/Supplies	Authority Contract - Competitive Bid	2/26/2021	2/26/2021	Y		2/25/2022	25475.00	25475.00	25475.00	0.00	2	Foreign	No	Y	0	Y	Below Dollar Threshold			P O BOX 1037		ALBERTVILLE	AL	35950			USA	
PROGRESS RAIL/MOW DIVISION	6000000002764 3	MOWTRK(01 75 1312)SWTPT STK R	Open	Commodities/Supplies	Authority Contract - Competitive Bid	2/25/2021	2/25/2021	Y		2/24/2022	50950.00	25475.00	25475.00	25475.00	2	Foreign	No	Y	0	Y	Below Dollar Threshold			P O BOX 1037		ALBERTVILLE	AL	35950			USA	
QUAL-TRAN PRODUCTS LLC	6000000002543 3	SUB: Key Cover; 13 60 7482	Completed	Commodities/Supplies	Authority Contract - Competitive Bid	12/19/2019	12/19/2019	Y		12/20/2019	37950.00	25300.00	37950.00	0.00	1	Foreign	No	Y	0	Y	Below Dollar Threshold			1390 INDUSTRY RD		HATFIELD	PA	19440			USA	
TOTAL RESOURCE MANAGEMENT, INC.	9000000000022567	TRM Maintenance Renewal	Open	Technology - Software	Authority Contract - Non-Competitive Bid	2/6/2018	2/6/2018	Y		3/18/2022	126938.60	42727.70	105574.75	21363.85	1	Foreign	N	N	0	Y	Sole Source	126938.60		5695 KING CENTRE DR, STE 200		ALEXANDRIA	VA	22315			USA	
NYS INDUSTRIES FOR THE DISABLED INC	9000000000022570	THIS ALL AGENCY BASE AGREEMENT WITH NYSID / CONTRACT TERM 10/1/17 THROUGH 12/31/18	Open	Other Professional Services	Non Contract Procurement/Purchase Order							173799.01				NYS	N							11 COLUMBIA CIRCLE DRIVE		ALBANY	NY	12203			USA	
VISCOM COMPUTER SERVICES INC	9000000000022582	MTAHQ IT	Open	Technology - Hardware	Authority Contract - Competitive Bid	11/3/2017	11/3/2017		Y	11/2/2027	34200000.00	5754968.63	21024684.94	13175315.06	5	NYS	N	Y	5	N				400 BROAD HOLLOW RD	STE 1	FARMINGDALE	NY	11735			USA	
QUAL-TRAN PRODUCTS LLC	6000000002789 1	SUB: Key Cover; 13 60 7482	Open	Commodities/Supplies	Authority Contract - Competitive Bid	4/13/2021	4/13/2021	Y		4/14/2021	37950.00	25300.00	25300.00	12650.00	2	Foreign	No	Y	0	Y	Below Dollar Threshold			1390 INDUSTRY RD		HATFIELD	PA	19440			USA	
PARTS AUTHORITY INC.	6000000002050 7	BUS: Opacity Meter AND Parts	Open	Commodities/Supplies	Authority Contract - Competitive Bid	4/3/2018	4/3/2018	Y		4/2/2021	161007.30	24975.00	98832.40	62674.90	3	Foreign	No	Y	0	N				211-10 HILLSIDE AVENUE		QUEENS VILLAGE	NY	11427			USA	
TWINCO MFG. CO., INC.	6000000002559 7	SIG: Rebuilt Kit (03 23 4306)	Completed	Commodities/Supplies	Authority Contract - Competitive Bid	1/28/2020	1/28/2020	Y		4/28/2021	71225.00	24975.00	71225.00	0.00	3	NYS	N	Y	1	Y	Below Dollar Threshold			30 COMMERCE DRIVE		HAUPPAUGE	NY	11788			USA	
KAWASAKI RAIL CAR INC	6000000002436 3	SUB: CBTC CABLE ASSEMBLY	Open	Commodities/Supplies	Authority Contract - Competitive Bid	7/12/2019	7/15/2019		Y	10/15/2021	49410.00	24705.00	24705.00	24705.00	1	NYS	N	N	0	Y	Sole Source	49410		29 WELLS AVE	BUILDING N	YONKERS	NY	10701			USA	
SCHEIDT AND BACHMANN GMBH	9000000002599	Life Cycle Software Maintenanc	Open	Commodities/Supplies	Authority Contract - Competitive Bid	3/8/2018	1/1/2018	Y		12/31/2022	2753295.75	623751.34	2042070.72	711225.03	1	NYS	N	N	0	N				GMBH / BREITE	BREITE STR1	WEST GERMANY		11111			OTHER	DEU
KAWASAKI RAIL CAR INC	6000000002436 5	SUB: CBTC CABLE ASSEMBLY	Open	Commodities/Supplies	Authority Contract - Non-Competitive Bid	7/12/2019	7/15/2019		Y	10/15/2021	49410.00	24705.00	24705.00	24705.00	1	NYS	N	N	0	Y	Sole Source	49410		29 WELLS AVE	BUILDING N	YONKERS	NY	10701			USA	
SHI INTERNATIONAL CORP	9000000000022606	Help Systems GoAnywhere	Open	Technology - Software	Purchased Under State Contract							28221.78				NYS	N							P.O. BOX 8500-41155		PHILADELPHIA	PA	19178			USA	
AIRTIGHT STORAGE SYSTEMS, INC.	4000000000022522	DELIVERY AND REMOVAL OF STORAGE CONTAINERS	Open	Commodities/Supplies	Authority Contract - Competitive Bid	8/23/2021	8/23/2021	Y		2/22/2022	24600.00	24600.00	24600.00	0.00	3	Foreign	N	Y	0	Y	Below Dollar Threshold			41 WILSON AVENUE		MANALAPAN	NJ	07726			USA	
AIMS COMPOSITES LLC	1000154657	2in thick, 2ft square mesh PRP molded Grating, Resin CPK Polyester Color is Yellow. Surface Mencius	Open	Commodities/Supplies	Authority Contract - Competitive Bid	3/5/2021	3/5/2021	Y		5/21/2021	24600.00	24600.00	24600.00	0.00	1		No	N			Below Dollar Threshold			1617 PEACH LEAF ST.		HOUSTON	TX	77039			USA	
INFINITE PERIPHERALS INC	9000000000022617	Sleds Maintenance and Repair	Open	Technology - Hardware	Authority Contract - Non-Competitive Bid	6/14/2018	3/27/2018	Y		12/31/2021	790200.00	90673.00	394517.00	395683.00	1	Foreign	N	N	0	Y	Sole Source	790200.00		1901 N ROSELLE RD, STE 120		SCHAUMBURG	IL	60195			USA	
FLOW SYSTEMS	6030421384	Repair of Cast Cover	Completed	Commodities/Supplies	Authority Contract - Competitive Bid	4/28/2021	4/28/2021	Y		5/28/2021	24500.00	24500.00	24500.00	0.00	1	Foreign	N	Y	0	Y	Below Dollar Threshold			3910 PARK AVE. BLDG: ONE		EDISON	NJ	08820			USA	
APPROVED LADDER AND SCAFFOLD	4000152981	Homeny Rental or a 16 foot wide x 40 foot long x 46 high Scaffolding system with NYS compliant en	Completed	Commodities/Supplies	Authority Contract - Competitive Bid	10/7/2020	10/7/2020	Y		3/12/2021	29400.00	24500.00	29400.00	0.00	1	NYS	N	N	0	Y	Below Dollar Threshold			163 DUPONT STREET		PLAINVIEW	NY	11803			USA	
L.B. FOSTER COMPANY	6000000002554 1	TRK: Anchor, Type F, 01 02 130	Completed	Commodities/Supplies	Authority Contract - Competitive Bid	1/15/2020	1/15/2020		Y	1/14/2021	49000.00	24500.00	49000.00	0.00	2	Foreign	N	Y	0	Y	Below Dollar Threshold			415 HOLIDAY DRIVE		PITTSBURGH	PA	15220	2793		USA	
ACE TOOL	6000000002538 8	MWBE SDVOB Only: Storage Box,	Open	Commodities/Supplies	Authority Contract - Competitive Bid	12/12/2019	12/12/2019		Y	3/31/2022	51000.00	24480.00	49470.00	1530.00	5	NYS	Y	Y	5	Y	Discretionary Procurement			2201 WANTAGH AVE		WANTAGH	NY	11793			USA	
WABTEC PASSENGER TRANSIT	6000000002660 7	SUB: FLAT WASHER	Completed	Commodities/Supplies	Authority Contract - Non-Competitive Bid	4/14/2020	4/14/2020		Y	7/13/2022	51000.00	24480.00	29478.00	21522.00	1	Foreign	No	N	0	Y	Sole Source	51000		130 RIDGEVIEW CENTER DR		DUNCAN	SC	29334			USA	
RAM INDUSTRIAL SERVICES LLC	4000155569	M7 Stators for Dipping AB532VF	Completed	Commodities/Supplies	Authority Contract - Competitive Bid	1/4/2021	1/4/2021	Y		1/21/2021	24336.00	24336.00	24336.00	0.00	3	Foreign	No	N	0	Y	Below Dollar Threshold		SUITED	2850 APPLETON STREET		CAMP HILL	PA	17011			USA	
RAM INDUSTRIAL SERVICES LLC	4000157060	M7 Stators for Dipping AB532VF	Completed	Commodities/Supplies	Authority Contract - Competitive Bid	2/23/2021	2/23/2021	Y		3/23/2021	24336.00	24336.00	24336.00	0.00	1	Foreign	No	N	0	Y	Below Dollar Threshold		SUITED	2850 APPLETON STREET		CAMP HILL	PA	17011			USA	
RAM INDUSTRIAL SERVICES LLC	4000158422	M7 Stators for Dipping AB532VF	Completed	Commodities/Supplies	Authority Contract - Competitive Bid	4/8/2021	4/8/2021	Y		4/29/2021	24336.00	24336.00	24336.00	0.00	1	Foreign	No	N	0	Y	Below Dollar Threshold		SUITED	2850 APPLETON STREET		CAMP HILL	PA	17011			USA	
SAF-GARD SAFETY SHOE COMPANY	9000000000022646	Safety and Work Shoes	Open	Other	Authority Contract - Competitive Bid	4/23/2018	4/23/2018	Y		12/28/2022	29380.00	2959.50	20800.75	8579.25	6	Foreign	N	Y	1	Y	Emergency or Critical Need			2701 PATTERSON STREET		GREENSBORO	NC	27407			USA	
RAM INDUSTRIAL SERVICES LLC	4000159455	M7 Stators for Dipping AB532VF	Completed	Commodities/Supplies	Authority Contract - Competitive Bid	5/13/2021	5/13/2021	Y		5/13/2021	24336.00	24336.00	24336.00	0.00	1	Foreign	No	N	0	Y	Below Dollar Threshold		SUITED	2850 APPLETON STREET		CAMP HILL	PA	17011			USA	
RAM INDUSTRIAL SERVICES LLC	4000162623	M7 Stators for Dipping AB532VF	Completed	Commodities/Supplies	Authority Contract - Competitive Bid	8/25/2021	8/25/2021	Y		8/30/2021	24336.00	24336.00	24336.00	0.00	1	Foreign	No	N	0	Y	Below Dollar Threshold		SUITED	2850 APPLETON STREET		CAMP HILL	PA	17011			USA	
GRAYBAR	4000153311	21 BOND WIRE CONNECTOR FOR 300MCM CONDUCTOR 126GBS WIRE KIT TO INCLUDE: 1EA SINGLE CONDUCTOR C BRG, SNOW, COOPER WIRELETRIC PORTABOR, MOTME 200 DENBER URETHANENE COATED YELLOW NYLON BAG FORM FIT	Completed	Commodities/Supplies	Authority Contract - Competitive Bid	10/16/2020	10/16/2020	Y		11/20/2020	36000.00	24000.00	36000.00	0.00	1		No	N	0	Y	Below Dollar Threshold			25 RESEARCH PARKWAY		WALLINGFORD	CT	06492			USA	
H G MAYBECK CO INC	1000164297	Toughbooks repair as needed	Open	Commodities/Supplies	Authority Contract - Competitive Bid	10/12/2021	10/12/2021	Y		11/11/2021	24000.00

INSTITUTE FOR FORENSIC PSYCHOLOGY INC	0000000000002838	Psych Evals for PD	Open	Consulting Services	Authority Contract - Competitive Bid	10/11/2018	11/1/2018		Y	10/31/2022	320000.00	52675.00	186000.00	134000.00		3	Foreign	N	N		0	Y	Below Dollar Threshold			5 FIR COURT, SUITE 2		OAKLAND	NJ	07436			USA	
ALL PRO CLEANING AND RESTORATION	0000000000026569	Phase Station Deep Cleaning - Disinfection Initiative (Chambers 3E Line, 8th Ave. Stat	Open	Other	Authority Contract - Competitive Bid	7/14/2020	7/14/2020		Y	7/13/2021	22000.00	22000.00	22000.00	0.00	14		NYS	N		Y	2	Y	Emergency or Critical Need			13 HAVEN ST		ELMSFORD	NY	10523			USA	
DELL MARKETING LP	0000000000002841	CSS Security Public Key Infras	Open	Technology - Software	Purchased Under State Contract							198445.00					Foreign	N								DELL SOFTWARE INC	P.O. BOX 731	DALLAS	TX	75373	1381		USA	
LEVI, RAY AND SHOUP, INC.	0000000000002843	VPS Printer Mngm Maintenance	Open	Technology - Software	Authority Contract - Non-Competitive Bid	10/24/2018	11/9/2018		Y	12/31/2022	695683.20	101571.60	492540.00	203143.20		1	Foreign	N	N		0	Y	Sole Source	695683.20		2401 W MONROE ST		SPRINGFIELD	IL	62704			USA	
KLEARVIEW APPLIANCE CORP	0000000000026411	MWBE SDVOB Small: HVAC Friedri	Open	Commodities/Supplies	Authority Contract - Competitive Bid	6/15/2020	6/15/2020		Y	9/15/2022	84700.00	22000.00	22000.00	62700.00	7	1	NYS	N	N	Y	4	Y	Discretionary Procurement			3707 NOSTRAND AVE		BROOKLYN	NY	11235			USA	
NEW YORK COMMUNICATIONS CO INC	0000000000002851	PD Project Drive Test Vehicle	Open	Commodities/Supplies	Authority Contract - Competitive Bid	10/24/2018	11/13/2018		Y	11/12/2019	237670.16	17236.85	228992.36	8677.80		1	NYS	N	N		0	N				53 W CENTER ST		POUGHKEEPSIE	NY	12601			USA	
380 MARKETING LLP	0000000000002852	Microsoft 365 All Agency ELA	Open	Technology - Software	Purchased Under State Contract							13618032.96					Foreign	N								580 ASBURY DR		BUFFALO GROVE	IL	60089			USA	
MOTION SENSORS INC	4000149347	SENSOR SPEED AUTOPARK II - MAIN LUMINAL WITH REPRINE JALKEI STAINLESS STEEL 304304. WITH MOUNTIN	Completed	Commodities/Supplies	Authority Contract - Competitive Bid	6/11/2020	6/11/2020		Y	5/3/2021	43958.60	21979.30	43958.60	0.00		1	Foreign	No	N	0	Y	Below Dollar Threshold			786 PITTS CHAPEL RD		ELIZABETH CITY	NC	27909			USA	
CUMMINS SALES AND SERVICE	0000000000026599	BUS: Sensor	Open	Commodities/Supplies	Authority Contract - Competitive Bid	7/20/2020	7/20/2020		Y	10/19/2021	29096.25	21979.30	28831.67	258.58	3	1	Foreign	N		Y	0	Y	Below Dollar Threshold			435 BERGEN AVE		KEARNY	NJ	7032			USA	
QUALITY AND ASSURANCE TECHNOLOGY CORP	0000000000002860	Dell Product Orders	Open	Technology - Hardware	Authority Contract - Non-Competitive Bid	10/23/2018	10/23/2018		Y	7/10/2022	16952870.39	957680.00	13773853.47	3179016.92		1	NYS	Y	Y		1	Y	Cntrct Assign, from Agency	16952870.39		DBA QNA TECH	18 MARGINW	RIDGE	NY	11961			USA	
VANDIS INC	0000000000002877	F5 Load Balancer Maintenance	Open	Technology - Hardware	Purchased Under State Contract							275113.11					Foreign	N								1 ALBERTSON AVE, STE 1		ALBERTSON	NY	11507			USA	
KLEARVIEW APPLIANCE CORP	4000000000001946	2Year BPO Various Air Conditi	Open	Commodities/Supplies	Authority Contract - Competitive Bid	3/18/2019	3/25/2019	11/17/2016	Y	3/24/2022	77635.00	21760.00	51135.00	26500.00		1	NYS	N	N	0	Y	Below Dollar Threshold			3707 NOSTRAND AVE		BROOKLYN	NY	11235			USA	
KAWASAKI RAIL CAR INC	1000150892	FOOTREST ASSEMBLY MB	Completed	Commodities/Supplies	Authority Contract - Competitive Bid	11/23/2020	11/23/2020		Y	2/15/2021	21760.00	21760.00	21760.00	0.00	1			N	N				Below Dollar Threshold			29 WELLS AVE		YONKERS	NY	10701			USA	
MORESTEAM	0000000000002885	Label 3x sigma simulation classes - yellow, green AND black belt classes. Sole source.	Open	Commodities/Supplies	Authority Contract - Competitive Bid	11/28/2018	10/25/2018		Y	4/30/2022	128048.56	17723.07	75375.17	52673.39		1	Foreign	N	N		0	N				9976 BREWSTER LN		POWELL	OH	43065			USA	
RL CONTROLS, LLC	6000000000028387	MWBE SDV Only: BUS Pedal Assem	Open	Commodities/Supplies	Authority Contract - Competitive Bid	7/12/2021	7/12/2021		Y	10/11/2023	108800.00	21760.00	21760.00	87040.00	4	1	Foreign	Yes		Y	4	Y	Discretionary Procurement			2-G GILL ST		WOBURN	MA	1801			USA	
AMERICAN VETERAN ENTERPRISE TEAM LLC	6000000000026003	MWBE SDVOB Only: R134A Gas Ref	Completed	Commodities/Supplies	Authority Contract - Competitive Bid	4/3/2020	4/3/2020		Y	4/2/2021	51811.20	21588.00	38858.40	12952.80	8	1	NYS	N		Y	7	Y	Discretionary Procurement			1789 ROUTE 9		CLIFTON PARK	NY	12065			USA	
JVN SYSTEMS INC	0000000000002902	REQ #11581 TO ESTABLISH A FIVE YEAR MAINTENANCE CONTRACT FOR VARIOUS MTAPD FACILITIES AND TRAING ROO	Open	Other Professional Services	Authority Contract - Competitive Bid	12/6/2018	12/6/2018		Y	10/31/2023	434000.00	23157.00	105429.16	328570.84		1	NYS	N	Y		0	N				100A EAST JERRYN BLVD		DEER PARK	NY	11729			USA	
KETTEN WULF INC	6000000000027290	BANDE: Chain (04 14 3149)	Open	Commodities/Supplies	Authority Contract - Competitive Bid	11/30/2020	11/30/2020		Y	2/28/2022	21588.00	21588.00	21588.00	0.00	2	1	Foreign	No	N	Y	0	Y	Below Dollar Threshold			322 THORNTON RD STE 101		LITHIA SPRINGS	GA	30122			USA	
AIRTIGHT STORAGE SYSTEMS, INC.	4000164011	40' Storage container with two (2) Roll-up doors and electrical, "Unit # 1"	Open	Commodities/Supplies	Authority Contract - Competitive Bid	10/7/2021	10/7/2021		Y	11/8/2021	21500.00	21500.00	21500.00	0.00		4	Foreign	N	Y		1	Y	Below Dollar Threshold			41 WILSON AVENUE		MANALAPAN	NJ	07726			USA	
CDW GOVERNMENT INC	9000000000002914	NO LONGER AN ACTIVE CONTRACT	Completed	Commodities/Supplies	Purchased Under State Contract							3390.00					NYS	N								230 N MILWAUKEE AVE		VERNON HILLS	IL	60061			USA	
CDW GOVERNMENT LLC	9000000000002914-1	Various IT Products AND Services	Open	Commodities/Supplies	Purchased Under State Contract							3199604.81					NYS	N								300 N. MILWAUKEE AVENUE		VERNON HILLS	IL	60061			USA	
SHI INTERNATIONAL CORP	0000000000002915	Various IT Products AND Services	Open	Commodities/Supplies	Purchased Under State Contract							4610879.82					NYS	N								P.O. BOX 8500-41155		PHILADELPHIA	PA	19178			USA	
SHALLOW CREEK KENNELS INC	0000000000003824	Req 18743 - Canines for MTAPD	Open	Commodities/Supplies	Authority Contract - Competitive Bid	5/7/2021	5/7/2021		Y	5/19/2021	32250.00	21500.00	21500.00	10750.00		1	Foreign	N	Y		0	Y	Below Dollar Threshold			6572 SENECA RD		SHARPSVILLE	PA	16150			USA	
SYBASE, INC.	0000000000002918	Maintenance and support	Open	Technology - Software	Authority Contract - Non-Competitive Bid	7/10/2009	9/27/2009		Y	12/31/2022	502200.19	123812.61	371437.83	130762.36		1	NYS	N	N		0	N				2700 CARINO RAMON, STE 400		SAN RAMON	CA	94583			USA	
VAN TRANSIT PRODUCTS, INC.	1000156519	GUARD JUMPER AND FEEDER 3RD RAIL TO PROTECT 2000-TO- (3) 500	Open	Commodities/Supplies	Authority Contract - Competitive Bid	4/15/2021	4/15/2021		Y	7/7/2021	21500.00	21500.00	21500.00	0.00	1		Foreign	No	N		0	Y	Below Dollar Threshold			1901 GERMANTOWN RD		HARLEYSVILLE	PA	19438			USA	
QUALITY AND ASSURANCE TECHNOLOGY CORP	0000000000002924	ServiceNowProfessional Service	Open	Commodities/Supplies	Authority Contract - Competitive Bid	12/26/2018	12/26/2018		Y	6/30/2020	550075.00	49940.00	520824.86	29250.14		1	NYS	Y	Y		1	Y	Discretionary Procurement			DBA QNA TECH	18 MARGINW	RIDGE	NY	11961			USA	
IBM CORP.	0000000000002925	Data Center Services	Open	Other Professional Services	Authority Contract - Competitive Bid	6/1/2019	6/1/2019		Y	10/31/2021	76858324.07	9036508.39	28203119.76	48655204.31		3	NYS	N	Y		0	N				3039 CORNWALLIS DRIVE	BLDG 203-RE	RALEIGH	NC	27709			USA	
CDW GOVERNMENT LLC	9000000000002928	MARKETPLACE FOR CDWG	Open	Commodities/Supplies	Purchased Under State Contract							1204265.53					NYS	N								300 N. MILWAUKEE AVENUE		VERNON HILLS	IL	60061			USA	
CEMBRE, INC.	0000000000002873	SIG: Cordless Crimping Tool	Completed	Commodities/Supplies	Authority Contract - Competitive Bid	4/7/2021	4/7/2021		Y	4/8/2021	21500.00	21500.00	21500.00	0.00	2	1	NYS	N	Y	0	Y	Below Dollar Threshold			181 FIELDCREST AVE		EDISON	NJ	8837	3911		USA	
SAFELITE FULFILLMENT, INC.	0000000000002945	Au Needed Glass Replacement Services for MTA -PD	Open	Other Professional Services	Authority Contract - Competitive Bid	1/1/2019	1/24/2019		Y	2/28/2022	65000.00	7415.33	19220.36	25779.64		2	NYS	N	N		0	N				PO BOX 61197		CINCINNATI	OH	45261	3197		USA	
FINE ORGANICS CORP	1000150869	CLEANER B AIR BRAKE USED IN HARMON AIR BRAKE ROOM	Completed	Commodities/Supplies	Authority Contract - Competitive Bid	11/23/2020	11/23/2020		Y	3/1/2021	21406.00	21406.00	21406.00	0.00	1			No	N				Below Dollar Threshold			420 KULLER RD		CLIFTON	NJ	07015			USA	
SOUND TREE STUDIO LLC	0000000000002952	Consulatnt to Music Under NY	Open	Consulting Services	Authority Contract - Competitive Bid	2/1/2019	2/1/2019		Y	1/31/2022	539651.64	130256.87	379086.71	160564.93		3	NYS	N	Y		1	N				P.O. BOX 98		GRANITE SPRINGS	NY	10527			USA	
GILLIG LLC	PR82141331	80-75-0003, Tie Rod Assembly	Open	Commodities/Supplies	Authority Contract - Competitive Bid	6/15/2021	8/15/2021		Y	9/14/2023	76450.00	21406.00	21406.00	55044.00	7		Foreign	No	N	0	N					25972 EDAN LANDING ROAD		HAYWARD	CA	94545			USA	
ORACLE AMERICA, INC.	0000000000002958	Oracle Knowledge Management	Open	Commodities/Supplies	Authority Contract - Competitive Bid	2/8/2019	2/25/2019		Y	5/29/2021	63477.05	10336.51	58480.81	4996.24		1	NYS	N	Y		1	N				500 ORACLE PARKWAY		REDWOOD SHORES	CA	94065			USA	
CAMBRIDGE SYSTEMATICS, INC.	0000000000002960	Development Open Trip Planner	Open	Consulting Services	Authority Contract - Non-Competitive Bid	4/1/2019	4/1/2019		Y	12/31/2022	5950743.00	1498795.61	4284364.28	1666378.72		6	NYS	N	N		0	Y	Sole Source	5950743.00		100 CAMBRIDGE PARK DR	SUITE 400	CAMBRIDGE	MA	02140			USA	
PELHAM CW CORP.	9000000000002962	North Bronx Car Wash- PD	Open	Other	Authority Contract - Competitive Bid	2/12/2019	3/1/2019		Y	2/28/2022	60280.00	8780.90	27510.40	32769.60		1	NYS	N	N		0	Y	Below Dollar Threshold			4391 BOSTON POST RD		PELHAM MANOR	NY	10803			USA	
WHITESTONE CAR WASH	9000000000002963	Jamaica Car Wash- PD	Open	Other	Authority Contract - Competitive Bid	2/12/2019	3/1/2019		Y	2/27/2022	17100.00	1567.50	4298.50	12801.50		1	NYS	N	N		0	Y	Below Dollar Threshold			150-65 CROSS ISLAND PARKWAY		WHITESTONE	NY	11357			USA	
PSI INTERNATIONAL, INC	9000000000002965	NYCTA Req 55587 Dev	Open	Consulting Services	Authority Contract - Competitive Bid	2/19/2019	2/19/2019		Y	2/18/2021	600000.00	174612.48	489404.16	110595.84		7	NYS	Y	Y		3	N				4000 LEGATO RD	SUITE 850	FAIRFAX	VA	22033			USA	
BEELINE.COM INC	9000000000002970	Services Procurement Solution	Open	Technology - Software	Authority Contract - Competitive Bid	2/20/2019	2/20/2019		Y	12/31/2019	85000.00	63461.54	75341.54	9658.46		1	Foreign	N	N		0	Y	Below Dollar Threshold			12724 GRAN BAY PKWY WEST	SUITE 200	JACKSONVILLE	FL	32258			USA	
WASH N ROLL CAR WASH	9000000000002980	Suffolk Car Wash- PD	Open	Other	Authority Contract - Competitive Bid	3/8/2019	3/1/2019		Y	2/28/2022	15660.00	1505.00	4357.50	11302.50		1	NYS	N	N		0	Y	Below Dollar Threshold			120 W SUFFOLK AVE		CENTRAL ISLIP	NY	11722			USA	
BACH-SIMPSON A DIV OF WABTEC CANADA INC	1000152034	UNIT, RECORDER, EVENT; (ERS) W/FRA/IEEE HARDENED MEMORY, BL14/GP33R	Completed	Commodities/Supplies	Authority Contract - Competitive Bid	12/28/2020	12/28/2020		Y	6/14/2021	21190.00	21190.00	21190.00	0.00	1			No	Y	2			Below Dollar Threshold			PO BOX 5484		LONDON	N6A 4			OTHER	CAN
ALPHA CAR WASH LLC	9000000000002994	PD Car Wash- Manhattan	Open	Other	Authority Contract - Competitive Bid	3/19/2019	3/1/2019		Y	2/28/2022	20160.00	2059.00	4188.00	15972.00		1	NYS	N	N		0	Y	Below Dollar Threshold			625 11TH AVE		NEW YORK	NY	10036			USA	
CARAHSOFT TECHNOLOGY CORP	9000000000003030	Acquia Maintenance Renewal 3y	Open	Commodities/Supplies	Authority Contract - Competitive Bid	3/25/2019	4/2/2019		Y	4/1/2022	2281431.75	749981.48	2239104.95	42326.80		1	NYS	N	N		0	N				11493 SUNSET HILLS ROAD	SUITE 100	RESTON	VA	20190			USA	
BACH-SIMPSON A DIV OF WABTEC CANADA INC	1000155335	UNIT, RECORDER, EVENT; (ERS) W/FRA/IEEE HARDENED MEMORY, BL14/GP33R	Completed	Commodities/Supplies	Authority Contract - Competitive Bid	3/22/2021	3/22/2021		Y	9/6/2021	21190.00	21190.00	21190.00	0.00	1			No	N				Below Dollar Threshold			109 MEG DR		LONDON	N6A 4			OTHER	CAN
COMPULINK TECHNOLOGIES, INC.	9000000000003007	Cisco Collaboration Flex Plan	Open	Telecommunication Equipment or Services	Purchased Under State Contract							34884.00					NYS	N								260 WEST 39TH ST	STE 302	NEW YORK	NY	10018			USA	
OZONE PARK LUMBER	6000000000026772	TRK: Wooden Wedge, 66 05 1110	Open	Commodities/Supplies	Authority Contract - Competitive Bid	8/26/2020	8/26/2020		Y	8/25/2021	21000.00	21000.00	21000.00	0.00	3	3	NYS	N	Y	1	Y	Below Dollar Threshold			12324 ROCKAWAY BLVD		S OZONE PARK	NY	11420			USA	
SOFTWARE AG USA INC	9000000000003017	ARIS 10 Upgrade	Open	Consulting Services	Authority Contract - Non-Competitive Bid	4/11/2019	4/11/2019		Y	5/31/2023	269931.88	10593.56	38521.56	231410.32		1	Foreign	N	N		0	N		269931.88		61 SHERWOOD DRIVE		NEW PROVIDENCE	NJ	07974			USA	
SEAFORD CAR WASH	9000000000003018	Bethpage Car Wash- MTAPD	Open	Other	Authority Contract - Competitive Bid	4/12/2019	3/1/2019		Y	2/28/2022	15287.40	1344.97	3113.48	12153.92		1	NYS	N	Y		0	Y	Below Dollar Threshold			3470 MERRICK RD		SEAFORD	NY	11783			USA	
EVERBRIDGE INC	9000000000003019	Everbridge Critical Event Mana	Open	Technology - Software	Authority Contract - Competitive Bid	5/1/2019	4/30/2019		Y	4/29/2022	1759794.08	563876.11	1759794.08	0.00		3	NYS	N	Y		1	N				155 N LAKE AVE. STE 900		PASADENA	CA	91101			USA	
INSIGHT PUBLIC SECTOR INC.	9000000000003020	Appsenser / Ivanti DesktopNow Support Co-Term to 08/30/2020	Open	Commodities/Supplies	Authority Contract - Competitive Bid	4/12/2019	8/22/2018		Y	8/13/2022	463050.00	169110.00	463050.00	0.00		1	NYS	N	Y	0	Y	Below Dollar Threshold			P.O. BOX 713096		COLUMBUS	OH	43271	3096		USA	
ROTARY LIFT / VEHICLE SERVICE GROUP LLC	6000000000019652	VERTICAL RISE PLATFORM LIFT	Open	Commodities/Supplies	Authority Contract - Competitive Bid	12/18/2017	12/18/2017		Y	3/16/2018	114692.08	21000.00	114692.08	0.00	3		Foreign	No	Y	19	N					2700 LANIER DRIVE	2700 LANIER	MADISON	IN	47250			USA	
WABTEC PASSENGER TRANSIT	6000000000021917	SUB: In Line Filter	Completed	Commodities/Supplies	Authority Contract - Non-Competitive Bid	9/6/2018	9/6/2018		Y	12/5/2020	182000.00	21000.00	182000.00	0.00	1		Foreign	No	N	0	Y	Sole Source	182000		130 RIDGEVIEW CENTER DR		DUNCAN	SC	29334			USA	
HEWLETT PACKARD ENTERPRISE CO	0000000000003026	Hewlett Packard Hardware Mtce Support	Open	Technology - Hardware	Purchased Under State Contract							5078147.61					Foreign	N								1701 E MOSSY OAKS ROAD		SPRING	TX	77389			USA	
SSES SAIN SIGNALING AND ELECTRO-	6000000000026866	SIG: Transformer	Completed	Commodities/Supplies	Authority Contract - Competitive Bid	9/11/2020	9/11/2020		Y	9/12/2020	20790.00	20790.00	20790.00	0.00	2		Foreign	No	Y	0	Y	Below Dollar Threshold			MECHANICAL SOLUTIONS INC.	DBA SSES, IN	MONTREAL	QC	H2P2B1		QC	OTHER	CAN
STEWART AND STEVENSON POWER PRODUCTS LLC	6000000000022589	BUS Filter, Fuel, Element	Open	Commodities/Supplies	Authority Contract - Competitive Bid	11/21/2018	11/21/2018		Y	2/19/2021	129937.50	20790.00	115815.15	14122.35	8	1	Foreign	No	Y	0	N					180 ROUTE 37 S		LODI	NJ	7644			USA	
VSYTECH INC	9000000000003033	Consulting Services, PS Debt Forecasting	Open	Consulting Services	Authority Contract - Competitive Bid	4/24/2019	4/24/2019		Y	8/3/2020	54720.00	9360.00	50466.84	4253.16		2	Foreign	Y	Y		0	Y	Below Dollar Threshold			189 HOLLOW TREE RIDGE RD		DARIEN	CT	06820			USA	
VICOM COMPUTER SERVICES INC	9000000000003035	Cisco Meraki Hardware, Maintenance AND Service	Open	Commodities/Supplies	Authority Contract - Competitive Bid	4/26/2019	4/26/2019		Y	5/24/2024	961043.94	104331.23	752381.44	208662.50		3	NYS	N	N		0	Y	NYS/NYC/CountyContract			400 BROAD HOLLOW RD	STE 1	FARMINGDALE	NY	11735			USA	
ELECTRODATA INC	4000157769	AUDIO TEST SET, ELECTRODATA ,PART# 630088 ATS-5X	Completed	Commodities/Supplies	Authority Contract - Competitive Bid	3/17/2021	4/7/2021		Y	4/12/2021	20650.00	20650.00	20650.00	0.00	1	1	Foreign	N	N		0	Y	Below Dollar Threshold			PO BOX 31780		INDEPENDENCE	OH	44131			USA	
AUTOMOTIVE RENTALS, INC.	9000000000003042	Fleet Maintenance Services	Open	Other	Purchased Under State Contract							676179.29					Foreign	N								PO BOX 5039		MOUNT LAUREL	NJ	08054			USA	
TWINCO MFG. CO., INC.	6000000000027556	SIG: Junction Box	Completed	Commodities/Supplies	Authority Contract - Competitive Bid	2/3/2021	2/3/2021		Y	2/3/2021	20650.00	20650.00	20650.00	0.00	2		NYS	N	Y	0	Y	Below Dollar Threshold			30 COMMERCE DRIVE		HAUPPAUGE	NY	11788			USA	
COMPULINK TECHNOLOGIES, INC.	9000000000003054	Citrix Maintenance renewal	Open	Commodities/Supplies	Authority Contract - Competitive Bid	5/21/2019	6/14/2019		Y	12/12/2022	816943.75	182589.45	816943.75	0.00	3	1	NYS	N	Y		1	N				260 WEST 39TH ST	STE 302	NEW YORK	NY	10018			USA	
INFOPEOPLE CORP	9000000000003066	X14357 Parabrasit AVLM;	Open	Consulting Services	Authority Contract - Competitive Bid	6/10/2019	6/10/2019		Y	6/9/2021	600000.00	165144.00	376068.00	223932.00		30	NYS	N	Y		5	N				450 SEVENTH AVE, STE# 1106		NEW YORK	NY	10123			USA	
FREELAND HOIST AND CRANE INC	4000162117	40 TON BLOCK ROADRIBBLT CM REEVING WITH LATCH FOR 15 TON TRUCK SHOP CRANES YALE 64387B201 OR LIBR	Completed	Commodities/Supplies	Authority Contract - Competitive Bid	8/9/2021	8/9/2021		Y	9/30/2021	20616.00	20616.00	20616.00	0.00	3	1	Foreign	No	N	1	Y	Below Dollar Threshold			1600 SOUTH CATON AVE		BALTIMORE	MD	21227			USA	
IANEL INC	6000000000025210	MWBE SDVOB Only: grease, silic	Open	Commodities/Supplies	Authority Contract - Competitive Bid	11/18/2019	3/7/2020		Y	3/6/2022	61848.00	20616.00	41232.00	20616.00	4	1	Foreign	Yes	Y	2	Y	Discretionary Procurement			PO BOX 32		BOUND BROOK	NJ	8805			USA	
EAGLE POINT GUN	9000000000003089	FURNISH FEDERAL AMMUNITION-PD	Open	Commodities/Supplies	Purchased Under State Contract							21978.40					NYS	N								1707 THIRD ST		THOROFARE	NJ	08086			USA	
LEXIS NEXIS RISK SOLUTIONS FL INC	9000000000003096	Lexis Social Media Monitoring	Open	Other Professional Services	Purchased Under State Contract							74294.00					NYS	N								BILLING ID 1757367	28330 NETW	CHICAGO	IL	60673	1283		USA	
NATIONAL INDUSTRIES FOR THE BLIND	9000000000003109	Marketplace for Toners	Open	Commodities/Supplies	Purchased Under State Contract							25315.20					NYS	N								DBA NYSPSP	136 STATE S	ALBANY	NY	12207			USA	
ESO SOLUTIONS INC	9000000000003100	Enterprise Fire Safety Softwar	Open	Technology - Software	Authority Contract - Competitive Bid	7/3/2019	7/3/2019		Y	12/31/2022	141977.58	21044.79	64659.79	77317.79		1	Foreign	N	Y		0	N				11500 ALTERRA PKWY, STE 100		AUSTIN	TX	78758			USA	
ALSTOM SIGNALING OPERATION LLC	1000143601	CONTROLLER CIRCUIT 7K COMPLETE	Completed	Commodities/Supplies	Authority Contract - Competitive Bid	5/27/2020	5/27/2020		Y	12/2/2020	20425.00	20425.00	20425.00	0.00	1			No	N				Below Dollar Threshold			2712 S DILLINGHAM RD		GRAIN VALLEY	MO	64029			USA	
ALSTOM SIGNALING OPERATION LLC	1000145129	CONTROLLER CIRCUIT 7K COMPLETE	Completed	Commodities/Supplies	Authority Contract - Competitive Bid	7/6/2020	7/6/2020		Y	1/18/2021	20425.00	20425.00	20425.00	0.00	1			No	N				Below Dollar Threshold			2712 S DILLINGHAM RD		GRAIN VALLEY	MO	64029			USA	
COMPULINK TECHNOLOGIES, INC.	9000000000003119	JYR.ASR Cisco Smartnet Support	Open	Technology - Software	Purchased Under State Contract							144915.14					NYS	Y								260 WEST 39TH ST	STE 302	NEW YORK	NY	10018			USA	
PANTHER GRAPHICS INC	6000000000022432	DRTOM Service	Open	Other Professional Services	Authority Contract - Competitive Bid	2/24/2021	2/24/2021		Y	2/28/2023	58500.00	20250.00	20250.00	38250.00		3	NYS	Y	Y		2	Y	Discretionary Procurement			465 CENTRAL AVE		ROCHESTER	NY	14605			USA	
WABTEC PASSENGER TRANSIT	6000000000021522	SUB: Driver, Stem (18 44 1454)	Open	Commodities/Supplies	Authority Contract - Non-Competitive Bid	3/19/2019	4/1/2019		Y	6/28/2021	94500.00	20250.00	94500.00	0.00	1	1	Foreign	No	N	0	N			94500		130 RIDGEVIEW CENTER DR		DUNCAN	SC	29334			USA	
STEWART AND STEVENSON POWER PRODUCTS LLC	1000163118	INJECTOR FUEL MAIN ENGINE BL20-GH	Open	Commodities/Supplies	Authority Contract - Competitive Bid	9/16/2021	9/16/2021		Y	11/19/2021	20040.00	20040.00	20040.00	0.00	1			No	N							6291 ORDAN DRIVE		LODI	NJ	07644			USA	
VULCANITE PTY LTD	6000000000024212	SUB: RUBBER BUMPER	Completed	Commodities/Supplies	Authority Contract - Competitive Bid	6/18/2019	6/18/2019		Y	9/17/2021	233800.00	20040.00	138610.00	95190.00	4	1	Foreign	No	Y	0	N					1800 MINERAL SPRING AVE,	SUITE 127	NORTH PROVIDENCE	RI	2904			USA	
EASTERN CONNECTOR SPECIALTY CORP	Multiple PO's	Multiple Procurement	Completed	Commodities/Supplies	Authority Contract - Competitive Bid	1/26/2021	1/26/2021		Y	9/24/2021	19995.00	19995.00	19995.00	0.00		0		No	N				Below Dollar Threshold			566 DANBURY RD		NEW MILFORD	CT	06776			USA	
IIT INC	9000000000003137	Procurement Consulting	Open	Consulting Services	Authority Contract - Competitive Bid	7/31/2019	8/19/2019		Y	12/31/2021	292740.00	70460.00	221828.75	70911.25		1	NYS	Y	Y		3	Y	Discretionary Procurement			7 SUMMERWIND DRIVE		EAST HAVEN	NY	11545			USA	
IBM HODGES STUDIO INC	9000000000003141	AANDD GCT Artwork	Open	Other	Authority Contract - Competitive Bid	9/18/2019	9/18/2019		Y	9/17/2020	346000.00	37300.00	346000.00	0.00		52	NYS	Y	N		0	N				5 SOUTH HOLLOW RD		DIX HILLS	NY	11746			USA	
KATHERINE BRADFORD	9000000000003145	AANDD 1st Ave Artwork	Open	Other	Authority Contract - Competitive Bid	9/9/2019	9/9/2019		Y	9/9/2022	225000.00	44975.00	215975.00	9025.00		47	NYS	Y	N		0	N				119 N 11TH ST #2A		BROOKLYN	NY	11249			USA	
BOMBARDIER TRANSPORT(HOLDINGS) USA INC	6000000000025393	Movable Contact 08 44 6771	Open	Commodities/Supplies	Authority Contract - Non-Competitive Bid	12/12/2019	12/12/2019		Y	3/11/2022	60630.00	19995.00	37410.00	23220.00	1	1	Foreign	No	N	0	Y	Sole Source	60630		1501 LEBANON CHURCH ROAD		PITTSBURGH	PA	15236	1491		USA	
XEROX CORP	9000000000003150	REQ 15131 for OGS Buy	Open	Commodities/Supplies	Purchased Under State Contract							3755.56					Foreign	N								910 W CARVER		TEMPE	AZ	85284			USA	
AMAZON WEB SERVICES INC	9000000000003151	AWS Outstanding Charges	Open	Commodities/Supplies	Authority Contract - Non-Competitive Bid	8/29/2019	11/1/2018		Y	3/31/2021	956146.35	205910.47	955007.35	1139.00		6	NYS	N	N		0	N		956146.35		410 TERRY AVE N		SEATTLE	WA	98109	5210		USA	
TURTLE AND HUGHES INC	4000160999	LUBRICANT, 4 PINT, RUSTO HEAVY WALL SCHEDULE

WASHINGTON COMPUTER SVCS.	9000000000003239	FireEye	Open	Commodities/Supplies	Purchased Under State Contract							20817.00					NYS	N								32 W 39TH ST	SUITE 900	NEW YORK	NY	10018			USA	
INFOPEOPLE CORP	9000000000003242	Procurement consultant - Tyler Simonds	Open	Commodities/Supplies	Authority Contract - Competitive Bid	10/31/2019	9/16/2019	Y			6/30/2022	682000.00	331530.00	489290.00	192710.00		1 NYS	N	Y		1 N					450 SEVENTH AVE, STE# 1106		NEW YORK	NY	10123			USA	
THUNDERCAT TECHNOLOGY LLC	9000000000003245	Thales Equip for AFC	Open	Commodities/Supplies	Authority Contract - Competitive Bid	10/31/2019	10/31/2019	Y			10/31/2021	173202.93	42102.93	170002.93	3200.00		1 NYS	N	Y		1 Y		Discretionary Procurement			1925 ISAAC NEWTON SQ E STE 180		RESTON	VA	20190			USA	
ABT PRODUCTS AND SERVICES LTD	6000000000026808	MWBE SDVOB Only: Bumper Module	Open	Commodities/Supplies	Authority Contract - Competitive Bid	9/1/2020	9/1/2020		Y		11/30/2022	49687.50	18881.25	18881.25	30806.25	6	NYS	Y	Y	6	Y		Discretionary Procurement			PO BOX 4409	21A BAY AVE	HUNTINGTON	NY	11743			USA	
CUMMINS SALES AND SERVICE	6000000000027084	BUS Element, Fuel Filter	Open	Commodities/Supplies	Authority Contract - Competitive Bid	10/7/2020	10/7/2020		Y		1/6/2022	30875.00	18881.25	18881.25	11993.75	4	Foreign	No	Y	0	Y		Below Dollar Threshold			435 BERGEN AVE		KEARNY	NJ	7032			USA	
EVER READY FIRST AID AND MEDICAL SUPPLY	9000000000003254	MTAPD First Aid Supplies	Open	Commodities/Supplies	Authority Contract - Competitive Bid	11/8/2019	12/2/2019	Y			12/1/2022	25123.56	701.45	1447.44	23676.12	5	NYS	N	Y		2 Y		Below Dollar Threshold			300 LIBERTY AVE		BROOKLYN	NY	11207			USA	
VOESTALPINE RAILWAY SYSTEMS NORTRAK LLC	4000155645	ROD VERTICAL ASSEMBLY CONECTOR PLANT DETECTOR ROD RPP VOESTALPINE PART B2800466 OR LIRR APPRO	Completed	Commodities/Supplies	Authority Contract - Competitive Bid	1/5/2021	1/5/2021		Y		7/7/2021	18850.00	18850.00	18850.00	0.00	14	Foreign	No	Y	23	Y		Below Dollar Threshold			3930 VALLEY E INDUSTRIAL DRIVE		BIRMINGHAM	AL	35217			USA	
WABTEC PASSENGER TRANSIT	6000000000027220	SUB: PRESSURE SWITCH ASSEMBLY	Completed	Commodities/Supplies	Authority Contract - Non-Competitive Bid	11/13/2020	11/13/2020		Y		11/17/2020	18850.00	18850.00	18850.00	0.00	1	Foreign	No	N	0	Y		Sole Source	18850		130 RIDGEVIEW CENTER DR		DUNCAN	SC	29334			USA	
WATS INTERNATIONAL, INC.	6000015268J	COVERALL, FRONT ZIPPER, WHITE, BANSHIE, LUPPS / ANGLES,SIZE EXTRA LARGE, EXPOSURE CONTROL PLAN, LARE	Completed	Commodities/Supplies	Authority Contract - Competitive Bid	9/28/2020	9/28/2020		Y		2/25/2021	18785.00	18785.00	18785.00	0.00	4	NYS	N	N		0 Y		Below Dollar Threshold			200 MANCHESTER RD		POUGHKEEPSIE	NY	12603			USA	
G AND B SPECIALTIES INC	4000000000002269	Signal material	Open	Commodities/Supplies	Authority Contract - Competitive Bid	5/18/2020	5/18/2020		Y		5/14/2022	127000.00	18785.00	23051.66	103948.34	126	Foreign	No	Y	19	Y		Below Dollar Threshold		PO BOX 305	535 W 3RD ST		BERWICK	PA	18603			USA	
EXTON CAPITAL CORP	9000000000003265	Physical Security Information Management Emcom 5yr Maintenance renewal	Open	Commodities/Supplies	Authority Contract - Competitive Bid	12/2/2019	1/1/2020		Y		12/31/2024	152190.00	30438.00	91304.00	60886.00	3	NYS	N	N		0 N					DBA EMCOM SYSTEMS	127 ROUTE 2	TRENTON	NJ	08610			USA	
LEXIS NEXIS / RELX INC	9000000000003623	Comprehensive Online Legal	Open	Legal Services	Purchased Under State Contract							18720.00					NYS	N								PO BOX 9584		NEW YORK	NY	10087	4584		USA	
AMERICAN DIGITAL CARTOGRAPHY INC	9000000000003269	Navteq HERESW Rnwl	Open	Technology - Software	Authority Contract - Competitive Bid	12/4/2019	12/4/2019	Y			1/11/2023	100497.00	33399.00	66798.00	33699.00	3	Foreign	N	Y		1 Y		Below Dollar Threshold			338 W COLLEGE AVE	SUITE#201	APPLETON	WI	54911			USA	
ACUITY INSTITUTE	9000000000003271	AI Agency Lean Six Sigma and Kaizen Training	Open	Other Professional Services	Authority Contract - Competitive Bid	12/6/2019	12/4/2019	Y			12/31/2022	451715.00	34561.67	85280.67	366434.33	2	Foreign	Y	Y		0 N					4610 S ULSTER ST., STE 150		DENVER	CO	80237			USA	
AMERICAN TRACK PRODUCTS, LLC	60000000027094	Offset Rail Joint Bar, For 115	Open	Commodities/Supplies	Authority Contract - Competitive Bid	10/23/2020	10/23/2020		Y		10/22/2021	23400.00	18720.00	18720.00	4680.00	2	Foreign	No	Y	0	Y		Below Dollar Threshold			P. O. BOX 18617		CLEVELAND HEIGHTS	OH	44118			USA	
INFO-TECH RESEARCH GROUP INC	9000000000003279	INFO-TECH ADVISORY/ONLINE SVCS	Open	Technology - Consulting/Development or Support	Authority Contract - Competitive Bid	11/4/2019	11/4/2019	Y			11/30/2022	575875.00	257100.00	281100.00	294775.00	2	Foreign	N	Y		2 N					602 QUEENS AVE		LONDON	CA	99999	9999		USA	
INFO-TECH RESEARCH GROUP INC	9000000000003279-1	Agile Executive Consultant Membership (5) - Change Order to 9174. Contract No. 9000000003279	Open	Commodities/Supplies	Authority Contract - Competitive Bid	7/30/2021	7/31/2021	Y			7/30/2022	305000.00	305000.00	305000.00	0.00	1	NYS	N	N		0 N					602 QUEENS AVE		LONDON	CA	99999	9999		USA	
STELLAR SERVICES INC	9000000000003280	Open Text eDoc through Stellar Series	Open	Commodities/Supplies	Authority Contract - Competitive Bid							77568.00					NYS									70 W 36TH ST, STE 702		NEW YORK	NY	10018			USA	
WABTEC PASSENGER TRANSIT	6000000002107	SUB: Final Filter Element	Completed	Commodities/Supplies	Authority Contract - Competitive Bid	1/28/2019	1/28/2019		Y		4/26/2021	78000.00	18720.00	72540.00	5460.00	2	Foreign	No	Y	0	Y		Below Dollar Threshold			130 RIDGEVIEW CENTER DR		DUNCAN	SC	29334			USA	
COMPUFORCE / TEMPOSITIONS INC	9000000000003284	General Consultant- Zahorsky	Open	Consulting Services	Authority Contract - Competitive Bid	12/16/2019	11/2/2018	Y			11/1/2020	571648.00	40480.00	465520.00	106128.00	24	NYS	N	N		0 Y		Ride/Piggyback of MTA Ags			420 LEXINGTON AVENUE	--	SUITE #2100	NEW YORK	NY	10170			USA	
OLYMPIC GLOVE AND SAFETY COMPANY INC	2000310895	GLOVES, NITRILE, SIZE X-LARGE, DISPOSABLE, AMBIDEXTROUS, 4 MIL, 100 GLOVES PER BOX, POWDER FREE (PA	Completed	Commodities/Supplies	Non Contract Procurement/Purchase Order							18600.00					NYS	N								75 MAIN AVE		ELMWOOD PARK	NJ	07407			USA	
DELL MARKETING INC	9000000000003286-1	PremierSupp - SaaS - Core - Base/ XPRX / Pro Services + Customer Credit Maintenance	Open	Commodities/Supplies	Authority Contract - Competitive Bid	8/25/2021	9/1/2021		Y		11/24/2022	45851.64	45851.64	45851.64	0.00	1	NYS	N	N		0 N					DELL SOFTWARE INC	P.O. BOX 731	DALLAS	TX	75373	1381		USA	
CANON FINANCIAL SERVICES, INC.	9000000000003287	Req #14765 - Legacy Canon Pay	Open	Other	Authority Contract - Competitive Bid	12/16/2019	3/1/2019	Y			2/28/2020	746033.70	4036.99	509411.42	236622.28	6	NYS	N	N		0 Y		Cntrct Assign. from Agency			125 PARK AVE. 10TH FL		NEW YORK	NY	10017			USA	
BDI - BEARING DISTRIBUTORS INC	6000000002846S	TRKLLIBE: Tube Fitting	Open	Commodities/Supplies	Authority Contract - Competitive Bid	7/28/2021	7/28/2021		Y		7/30/2021	18600.00	18600.00	18600.00	0.00	2	Foreign	No	Y	0	Y		Below Dollar Threshold			640 ACCESS RD		STRATFORD	CT	6615			USA	
SHI INTERNATIONAL CORP	9000000000003295	Axway Maint 3 yrs	Open	Technology - Hardware	Authority Contract - Competitive Bid	12/26/2019	12/26/2019	Y			12/31/2022	174402.13	57138.41	112344.26	62057.87	2	NYS	N	Y		1 Y		Below Dollar Threshold			P.O. BOX 8500-41155		PHILADELPHIA	PA	19178			USA	
PEERLESS ELECTRONICS INC.	8204060	89-21-0262,Transducer Assembly	Open	Commodities/Supplies	Authority Contract - Competitive Bid	10/19/2020	11/2/2020	Y			11/26/2021	75000.00	18300.00	18300.00	56700.00	2	NYS	N	N	0	Y		Below Dollar Threshold		SUITE 100	700 HICKSVILLE RD		BETHPAGE	NY	11714	3469		USA	
JG WAREHOUSE, INC.	6000000000028218	EAE: GE synthetic gear	Open	Commodities/Supplies	Authority Contract - Competitive Bid	6/9/2021	6/9/2021		Y		7/8/2021	18300.00	18300.00	18300.00	0.00	3	NYS	Y	Y	2	Y		Below Dollar Threshold			565 BROADHOLLOW RD, STE1		FARMINGDALE	NY	11735			USA	
SYSTRA ENGINEERING, INC.	6052A-05-11-E	Design Revisions AND CPS for Station Masters Office at Penn Station	Open	Design and Construction/Maintenance	Authority Contract - Competitive Bid	3/11/2019	3/6/2015	Y			9/1/2020	397963.00	18089.85	288620.65	109342.35	1	NYS	No	N	0	N					520 EIGHTH AVE 21ST FLOOR		NEW YORK	NY	10018			USA	
W. W. GRAINGER INC.	9000000000003314	MRO Material Handling-MTAPD	Open	Commodities/Supplies	Authority Contract - Competitive Bid	11/15/2019	11/15/2019	Y			11/14/2024	100000.00	1749.73	66500.18	33499.82	12	NYS	N	Y		2 N					58 - 45 GRAND AVE		MASPETH	NY	11378			USA	
FASTENAL COMPANY	9000000000003315	MRO Industrial Supplies MTAPD	Open	Commodities/Supplies	Authority Contract - Competitive Bid	11/1/2019	11/1/2019	Y			10/31/2024	50000.00	2130.34	9910.07	40089.93	12	Foreign	N	Y		2 N					40 20TH ST BUILDING 7 1ST FL		BROOKLYN	NY	11232			USA	
FASTENAL COMPANY	9000000000003316	MRO Safety AND Security MTAPD	Open	Commodities/Supplies	Authority Contract - Competitive Bid	11/1/2019	11/4/2019	Y			10/31/2024	50000.00	10654.56	30485.48	19514.52	12	Foreign	N	Y		2 N					40 20TH ST BUILDING 7 1ST FL		BROOKLYN	NY	11232			USA	
PARACO GAS CORP	9000000000003317	PD K9 Propane	Open	Commodities/Supplies	Authority Contract - Competitive Bid	1/21/2020	12/18/2019	Y			12/17/2024	94016.00	18202.08	33977.14	62033.86	1	NYS	N	N		0 Y		Below Dollar Threshold			2975 WESTCHESTER AVENUE		PURCHASE	NY	10577			USA	
SITE INTELLIGENCE GROUP	4000164742	1 Year Site 24/7 Monitoring (for Jihadist, Far left/right, dark Web and Cyber Security Threats	Open	Commodities/Supplies	Authority Contract - Competitive Bid	10/28/2021	10/28/2021	Y			10/28/2021	18000.00	18000.00	18000.00	0.00	0	Foreign	N	N		0 N					C/O IG LLC, FINANCIAL OFFICE	1735 MARKET	PHILADELPHIA	PA	19103			USA	
SHI INTERNATIONAL CORP	9000000000003321	(3) Year DUO Security Software License renewals	Open	Commodities/Supplies	Purchased Under State Contract								467100.00				Foreign									P.O. BOX 8500-41155		PHILADELPHIA	PA	19178			USA	
COLLEGE OF STATEN ISLAND	9000000000003788	PD Officer PPT	Open	Commodities/Supplies	Authority Contract - Competitive Bid	4/9/2021	4/9/2021	Y			8/31/2022	30000.00	18000.00	18000.00	12000.00		NYS	N	N		0 Y		Below Dollar Threshold			130 STUYVESANT PL.		STATEN ISLAND	NY	10301			USA	
COGENT COMMUNICATIONS, INC	9000000000003324	Lease Side Access Circuit ISP 500 Mbps Services (Dedicated Internet Access)	Open	Commodities/Supplies	Authority Contract - Competitive Bid	12/4/2020	1/1/2020	Y			12/31/2021	27192.00	4532.00	14729.00	12463.00	1	NYS	N	N		0 N					1015 31ST STREET, NW		WASHINGTON	DC	20007			USA	
MICRO TEL INC	9000000000003326	Microcall Renewal	Open	Commodities/Supplies	Authority Contract - Non-Competitive Bid	1/2/2020	1/2/2020		Y		1/2/2023	17550.00	5180.00	10210.00	7340.00	1	Foreign	N	N		0 Y		Sole Source	17550.00		3700 HOLCOMB BRIDGE RD	STE 5	PEACHTREE CORNERS	GA	30092			USA	
NATIONAL INDUSTRIES FOR THE BLIND	0400000000000000000001171	BPO for Various Workgloves	Open	Commodities/Supplies	Non Contract Procurement/Purchase Order							18000.00					NYS	N								DBA NYSPSP	136 STATE S	ALBANY	NY	12207			USA	
BUYERQUEST INC	9000000000003328	MTA Marketplace	Open	Other Professional Services	Authority Contract - Competitive Bid	1/30/2020	1/30/2020	Y			1/29/2025	983750.00	196750.00	393500.00	590250.00	3	Foreign	N	N		0 N					343 WEST BAGLEY RD, STE 300		CLEVELAND	OH	44017			USA	
KEROX CORP	9000000000003330	5Yr Lease of Copiers	Open	Commodities/Supplies	Authority Contract - Competitive Bid	1/29/2020	1/22/2020	Y			1/31/2025	322407.00	95963.99	95963.99	226443.01	4	NYS	N	Y		0 N					910 W CARVER		TEMPE	AZ	85284			USA	
VISCOM COMPUTER SERVICES INC	9000000000003331	Professional Services AND Purcha	Open	Telecommunication Equipment or Services	Authority Contract - Competitive Bid	1/31/2020	1/31/2020	Y			1/30/2021	773753.00	635053.00	664553.00	109200.00	1	NYS	N	N		0 Y		Ride/Piggyback of MTA Ags			400 BROAD HOLLOW RD	STE 1	FARMINGDALE	NY	11735			USA	
CRAFCO INC	4000000000154N	Crafco Asphalt Melting Equip	Open	Commodities/Supplies	Authority Contract - Competitive Bid	1/2/2018	3/1/2018	Y			2/28/2022	81000.00	18000.00	27000.00	54000.00	1	Foreign	No	Y	0	Y		Below Dollar Threshold			6165 W DETROIT ST		CHANDLER	AZ	85226			USA	
VISCOM COMPUTER SERVICES INC	9000000000003335	Purchase of Cisco hardware, 3 yrs support AND consulting services for East Side Access project	Open	Commodities/Supplies	Authority Contract - Competitive Bid	1/31/2020	2/3/2020	Y			2/2/2022	1111303.45	25155.00	983675.95	127627.50	3	NYS	N	Y		1 N					400 BROAD HOLLOW RD	STE 1	FARMINGDALE	NY	11735			USA	
VOESTALPINE RAILWAY SYSTEMS NORTRAK LLC	4000152535	SCHRAUBE SPRING SBBZ NORTRAK A2000007 OR LIRR APPROVED EQUAL	Completed	Commodities/Supplies	Authority Contract - Competitive Bid	9/24/2020	9/24/2020	Y			1/22/2021	18000.00	18000.00	18000.00	0.00	1	Foreign	No	N	0	Y		Below Dollar Threshold			3930 VALLEY E INDUSTRIAL DRIVE		BIRMINGHAM	AL	35217			USA	
YOKOHAMA INDUSTRIES AMERICAS OHIO INC	6000000002288E	SUB: RUBBER CUSHION	Completed	Commodities/Supplies	Authority Contract - Non-Competitive Bid	1/2/2019	1/2/2019		Y		4/2/2021	150000.00	18000.00	142000.00	8000.00	1	Foreign	No	N	0	Y		Stock/QPL All vnd/Mnt/Rut	150000		P.O. BOX 388		PAINESVILLE	OH	44077			USA	
NORESON SYSTEMS INC	9000000000003508	Allison DOc Premium	Open	Commodities/Supplies	Authority Contract - Non-Competitive Bid	6/23/2020	6/23/2020	Y			10/15/2021	92800.00	17850.00	92650.00	150.00	1	Foreign	No	N		0 Y		Sole Source	92800.00		7009 ALBERT PICK RD		GREENSBORO	NC	27409			USA	
EPAUL DYNAMICS	9000000000003342	MWBE/SDVOB/SBC:Purchase AND Deli	Open	Commodities/Supplies	Authority Contract - Competitive Bid	2/5/2020	2/5/2020	Y			2/5/2023	162210.00	74939.10	139819.10	22390.90	5	NYS	Y	Y		1 Y		Below Dollar Threshold			16 SINTSINK DRIVE EAST		PORT WASHINGTON	NY	11050			USA	
NFI PARTS	OM204174	52-BB-B841: KIT, ALTERNATOR AN	Completed	Commodities/Supplies	Authority Contract - Non-Competitive Bid	10/28/2020	1/4/2021	Y			1/27/2022	24990.00	17850.00	17850.00	7140.00	1	Foreign	No	N	0	Y		Sole Source	24990		C/O AFTERMARKET PARTS CO LLC	3229 SAWMI	DELAWARE	OH	43015			USA	
VULCANITE PTY LTD	6000000027049	SUB: RUBBER BUSHING	Open	Commodities/Supplies	Authority Contract - Competitive Bid	10/14/2020	10/14/2020		Y		1/13/2023	78750.00	17850.00	17850.00	60900.00	3	Foreign	No	Y	1	Y		Below Dollar Threshold			1800 MINERAL SPRING AVE,	SUITE 127	NORTH PROVIDENCE	RI	2904			USA	
NORTH SIDE POWER TRANSMISSION CORP.	1000159007	MOTOR, ABB BALDOR UPS157 2HP 1750RPM 3PH 60HZ 145: JSZ6M SPSB F1 MOD 10C	Completed	Commodities/Supplies	Authority Contract - Competitive Bid	6/11/2021	6/11/2021	Y			8/18/2021	17700.00	17700.00	17700.00	0.00	0		No	N				Below Dollar Threshold			309 MORGAN AVE		BROOKLYN	NY	11211			USA	
MCCONWAY AND TORLEY LLC	Multiple PO's	Multiple Procurement	Completed	Commodities/Supplies	Authority Contract - Competitive Bid	1/12/2021	1/12/2021	Y			4/1/2021	17700.00	17700.00	17700.00	0.00	0		No	N				Below Dollar Threshold			109 48TH STREET		PITTSBURGH	PA	15201			USA	
PROGRESS RAIL/MOW DIVISION	4000151814	RAIL ASSEMBLY 1 X 5 12 FOR SWITCH BOLT AS PER LIRR DRAWING T20200124 MUST BE DELIVERED ASSEMBLE	Completed	Commodities/Supplies	Authority Contract - Competitive Bid	9/2/2020	9/2/2020	Y			12/9/2020	17600.00	17600.00	17600.00	0.00	1	Foreign	No	N	0	Y		Below Dollar Threshold			P O BOX 1037		ALBERTVILLE	AL	35950			USA	
ABT PRODUCTS AND SERVICES LTD	6000000002458H	MWBE SDVOB Only: Truck, Hand,	Completed	Commodities/Supplies	Authority Contract - Competitive Bid	8/19/2019	8/19/2019		Y		11/18/2021	46200.00	17600.00	37400.00	8800.00	2	NYS	Y	Y	2	Y		Discretionary Procurement			PO BOX 4409	21A BAY AVE	HUNTINGTON	NY	11743			USA	
IANEL INC	4000161044	GUN, IMPACT, 3/8"SQ 1017J2 - DRIVE, PISTOL GRIP, INGERSOLL-RAND 2135PQXPA	Open	Commodities/Supplies	Authority Contract - Competitive Bid	7/6/2021	7/6/2021	Y			2/11/2022	22644.00	17544.00	17544.00	5100.00	5	Foreign	Y	Y		4 Y		Below Dollar Threshold			PO BOX 32		BOUND BROOK	NJ	08805			USA	
EAGLE POINT GUN	9000000000003355	FEDERAL AMMUNITION FOR MTAPD	Open	Commodities/Supplies	Purchased Under State Contract								1345.56				NYS	N								1707 THIRD ST		THOROFARE	NJ	08086			USA	
SAM'S TECHNICAL SERVICES, INC.	9000000000003357	HVAC MAINTENANCE SERVICES FOR LAN EQUIPMENT 3 YEARS	Open	Design and Construction/Maintenance	Authority Contract - Competitive Bid	3/1/2020	1/1/2020	Y			12/31/2023	446749.49	145401.26	255923.21	190826.28	1	NYS	Y	Y		0 Y		Discretionary Procurement			444 E 5TH ST		MOUNT VERNON	NY	10553			USA	
NATIONAL INDUSTRIES FOR THE BLIND	6000000002653B	ADM: safety vests (various siz	Open	Commodities/Supplies	Non Contract Procurement/Purchase Order							17544.00					NYS	N								136 STATE ST, 2ND FL	136 STATE S	ALBANY	NY	12207			USA	
DATAHOEIST INC	9000000000003359	Elevator Remote Monitoring POC	Open	Commodities/Supplies	Authority Contract - Non-Competitive Bid	2/25/2020	2/25/2020	Y			12/31/2021	456637.50	162106.32	344761.32	111876.18	1	Foreign	N	N		0 Y		Emergency or Critical Need	456637.50		8920 BUSINESS PARK DR, #250		AUSTIN	TX	78759			USA	
ROTARY LIFT / VEHICLE SERVICE GROUP LLC	6000000002569S	DOB: Connector with Wires	Open	Commodities/Supplies	Authority Contract - Competitive Bid	2/12/2020	2/12/2020		Y		5/11/2022	47953.60	17544.00	40351.20	7602.40	3	Foreign	No	Y	0	Y		Below Dollar Threshold			2700 LANIER DRIVE	2700 LANIER	MADISON	IN	47250			USA	
I. JANVEY AND SONS, INC.	4000162391	WASHER,CLEVIS,SCUTT 13072 PANDPACTURED BY TRIPLE S OR LIRR APPROVED EQUAL /1 GALLON CONTAINER	Completed	Commodities/Supplies	Authority Contract - Competitive Bid	8/17/2021	8/17/2021	Y			9/16/2021	17460.00	17460.00	17460.00	0.00	2	NYS	N	Y		1 Y		Below Dollar Threshold			P.O. BOX 335		HEMPSTEAD	NY	11551			USA	
TELEPHONICS CORP	4000149886	CABLE ASSEMBLY 2 WD TELEPHONICS 892210001 OR LIRR APPROVED EQUAL FOR USE ON CONTROL DISPLAY	Completed	Commodities/Supplies	Authority Contract - Non-Competitive Bid	7/1/2020	7/1/2020	Y			10/29/2020	17460.00	17460.00	17460.00	0.00	1	NYS	N	N	0	Y		Sole Source	17460		815 BROAD HOLLOW RD		FARMINGDALE	NY	11735			USA	
ALTECH ELECTRONICS, INC.	4000156693	BRUSH,PORTABLE, VHF, 3 WAY, 136-174 MHZ, INCLUDES: 120V RAPID RATE CHARGER, 152-174 HELICAL ANTENN	Completed	Commodities/Supplies	Authority Contract - Competitive Bid	2/10/2021	2/22/2021	Y			3/12/2021	17370.00	17370.00	17370.00	0.00	2	NYS	N	N		0 Y		Below Dollar Threshold			2234 MC DONALD AVENUE		BROOKLYN	NY	11223			USA	
KELLY AND HAYES ELECTRICAL	4000160607	CABLE ONE CONDUCTOR 35 AWG 2000V FLAMERETARDANT CROSSLINKED POLYOLEFIN 1929 NICKEL PLATED CO	Completed	Commodities/Supplies	Authority Contract - Competitive Bid	6/21/2021	6/21/2021	Y			7/12/2021	17370.00	17370.00	17370.00	0.00	1	NYS	N	N		0 Y		Below Dollar Threshold			SUPPLY OF LI INC	RP	NESCONSET	NY	11767			USA	
NEAD ELECTRIC INC	9000000000003368	UPS at 130 Livingston	Open	Telecommunication Equipment or Services	Authority Contract - Competitive Bid	3/4/2020	3/4/2020	Y			8/4/2021	1186485.00	118648.50	1186485.00	0.00	2	Foreign	No	Y		0 N					187 EAST UNION AVE.		EAST RUTHERFORD	NJ	07073			USA	
ERA INDUSTRIAL SALES CORP	6000000002701H	MWBE SDVOB Small: Resilient Mo	Open	Commodities/Supplies	Authority Contract - Competitive Bid	10/8/2020	10/8/2020		Y		1/7/2022	43890.00	17325.00	17325.00	26565.00	3	NYS	N	Y	1	Y		Discretionary Procurement			80 MODULAR AVE		COPIAGUE	NY	11725			USA	
LECLERC'S ELECTRIC CORP	6000000002514S	Furnish, Deliver and install a Power Transformer at the Elton Substation, in accordance wi	Completed	Other	Authority Contract - Competitive Bid	11/20/2019	11/20/2019		Y		11/19/2020	463995.00	17325.00	463995.00	0.00	1	NYS	Y	Y	1	Y		Emergency or Critical Need			134-28 230TH ST		LAURELTON	NY	11413			USA	
PROTEK INFORMATION TECHNOLOGY SVS LLC	9000000000003373	3 Year SailPoint Identity(s) Maint 01/29/20 - 01/28/23 AND Add Identity IQ Life Cycle Manager License	Open	Technology - Software	Purchased Under State Contract							530545.00					NYS	N								492 MITCHELL DR		VALLEY COTTAGE	NY	10989			USA	
VERIZON BUSINESS NETWORK SERVICES INC	9000000000003375	Verizon Telecom Services	Open	Telecommunication Equipment or Services	Purchased Under State Contract							4811474.66					NYS	N								PO BOX 382155		PITTSBURGH	PA	15251	8115		USA	
TRANSPORT PRODUCTS INC.	6000000002531Y	SUB: Latch Assembly; 13 42 754	Open	Commodities/Supplies	Authority Contract - Competitive Bid	12/3/2019	12/3/2019		Y		3/3/2022	29837.50	17325.00	27527.50	2310.00	1	Foreign	No	Y	1	Y		Below Dollar Threshold			20 VILLAGE PARK RD		CEDAR GROVE	NJ	7009			USA	
RAM INDUSTRIAL SERVICES LLC	1000145347	MOTOR, TRACTOR, 1261 B1, OVERHAUL, RG ACCORDING TO METRO NORTH SPEC # OS-E-907"	Open	Commodities/Supplies	Authority Contract - Competitive Bid	7/9/2020	7/9/2020	Y			4/26/2021	17164.00	17164.00	17164.00	0.00	0		No	N				Below Dollar Threshold			2850 APPLETON STREET		CAMP HILL	PA	17011			USA	
QUALITY AND ASSURANCE TECHNOLOGY CORP	9000000000003381	Renewal of Veritas info scale software and support	Open	Technology - Software	Authority Contract - Competitive Bid	3/11/2020	3/11/2020	Y			4/1/2022	141467.90	51467.49	96467.49	45000.41	1	NYS	Y	Y		1 Y		Below Dollar Threshold			DBA QNA TECH	18 MARGINA	RIDGE	NY	11961			USA	
RAM INDUSTRIAL SERVICES LLC	1000147060	MOTOR, TRACTOR, 1261 B1, OVERHAUL, RG ACCORDING TO METRO NORTH SPEC # OS-E-907"	Completed	Commodities/Supplies	Authority Contract - Competitive Bid	8/19/2020	8/19/2020	Y			5/26/2021	17164.00	17164.00	17164.00	0.00	0		No	N				Below Dollar Threshold			2850 APPLETON STREET		CAMP HILL	PA	17011			USA	
ERA INDUSTRIAL SALES CORP	6000000002713B	MWBE SDVOB Small: Resilient Mo	Open	Commodities/Supplies	Authority Contract - Competitive Bid	10/29/2020	10/29/2020		Y		1/28/2022	27500.00	17160.00	17160.00	10340.00	2	NYS	N	Y	1	Y		Discretionary Procurement			80 MODULAR AVE		COPIAGUE	NY	11725			USA	
WINSTON SUPPORT SERVICES, LLC	9000000000003388	Temp Medic staff 2/9/20-2/8/25	Open	Staffing Services	Authority Contract - Competitive Bid	3/31/2020	3/31/2020	Y			2/8/2025	5800000.00	3869310.47	5630914.98	169085.02	0	NYS	N	N	0	Y		Emergency or Critical Need			122 EAST 42ND STREET	SUITE# 320	NEW YORK	NY	10168			USA	
NFI PARTS	6000000002496D	DOB: Radius Rod, Upper Rear	Completed	Commodities/Supplies	Authority Contract - Competitive Bid	10/8/2019	10/8/2019		Y		1/7/2021	57200.00	17160.00	57057.00	143.00	5	Foreign	No	Y	1	Y		Below Dollar Threshold			3229 SAWMILL PARKWAY	3229 SAWMI	DELAWARE	OH	43015			USA	
GRAYBAR	1000148804	LED LIGHTING CONTROL SYSTEM FOR VANDERBILT HALL CHANDELIERS RELAY PANEL, PROGRAMMER, MASTER TOUCH SCR	Completed	Commodities/Supplies	Authority Contract - Competitive Bid	10/1/2020	10/1/2020	Y			10/29/2020	17000.00	17000.00	17000.00	0.00	1	NYS	N	Y		0 Y		Below Dollar Threshold			25 RESEARCH PARKWAY		WALLINGFORD	CT	06492			USA	
COMPULINK TECHNOLOGIES, INC.	9000000000003392	Project Portfolio Management Clarizen Software Purchase and Implementation	Open	Commodities/Supplies	Authority Contract - Competitive Bid	3/19/2020	3/20/2020

STRATO INC	1000155342	HOSE ASSEMBLY, MAIN RESERVOIR WORK RESERVOIRS, ARK M-618 SIZE 20, 28 IN. LONG X 1-1/8 IN. I.D. WITH	Completed	Commodities/Supplies	Authority Contract - Competitive Bid	3/23/2021	3/23/2021	Y	4/2/2021	15800.00	15800.00	15800.00	0.00	1			No	N							6291 ORDAN DRIVE		FISCATAWAY	NJ	08854			USA	
PINA M. INC.	6000000002393 15	MWBE SDVOB Only: gloves, mecha	Completed	Commodities/Supplies	Authority Contract - Competitive Bid	5/8/2019	5/8/2019	Y	5/7/2021	86724.00	15768.00	70956.00	15768.00	5	Foreign	Yes			Y	5		Y	Discretionary Procurement		16 W MAIN ST	16 W MAIN S	FREEHOLD	NJ	7728			USA	
PINA M. INC.	6000000002393 18	MWBE SDVOB Only: gloves, mecha	Completed	Commodities/Supplies	Authority Contract - Competitive Bid	5/8/2019	5/8/2019	Y	5/7/2021	102492.00	15768.00	70956.00	31536.00	4	Foreign	Yes			N	4		Y	Discretionary Procurement		16 W MAIN ST	16 W MAIN S	FREEHOLD	NJ	7728			USA	
MITSUBISHI ELECTRIC POWER PRODUCTS INC	1000107834	TRANSDUCER EMERGENCY CURRENT (EMCT)	Completed	Commodities/Supplies	Authority Contract - Competitive Bid	2/21/2019	11/8/2019	Y	11/20/2020	15750.00	15750.00	15750.00	0.00				No	N		0			Sole Source	15750	530 KEYSTONE DRIVE		WARRENDALE	PA	15086			USA	
PROCESS PRODUCTS INTERNATIONAL LTD	1000149167	SPIRE SURVEY 10/18 IN. X 3-1/2 IN. WITH ROLLED THREAD FOR USE WITH 132/136/140 RAIL IN GCT SIMILAR TO	Completed	Commodities/Supplies	Authority Contract - Competitive Bid	10/9/2020	10/9/2020	Y	1/27/2021	15750.00	15750.00	15750.00	0.00	7			No	Y		1			Below Dollar Threshold		115 SHIELD COURT, UNIT A		MARKHAM		L3R 9		OTHER	CAN
INSIGHT PUBLIC SECTOR INC.	9000000003469	Genetec Clearance SW	Open	Technology - Software	Authority Contract - Competitive Bid	5/21/2020	5/21/2020	Y	5/28/2025	209500.00	41900.00	83800.00	125700.00	3	NYS	N	N		Y		0	Y	Below Dollar Threshold		P.O. BOX 713096		COLUMBUS	OH	43271	3096		USA	
CARE SECURITY SYSTEMS INC	9000000003470	Lenel Maintenance	Open	Technology - Software	Authority Contract - Competitive Bid	5/21/2020	1/1/2020	Y	12/31/2023	999975.14	132104.50	463074.22	536900.92	3	NYS	N	Y		Y		0	Y	Below Dollar Threshold		28 PARKER BLVD		MONSEY	NY	10952			USA	
INSIGHT PUBLIC SECTOR INC.	9000000003471	Aruba Maintenance Renewal 3yrs (Paid Annual Basis)	Open	Commodities/Supplies	Authority Contract - Competitive Bid	5/26/2020	7/15/2020	Y	7/14/2023	258326.20	115137.98	200664.56	57661.64	2	NYS	N	N		N		0	N			P.O. BOX 713096		COLUMBUS	OH	43271	3096		USA	
BERRY INDUSTRIAL GROUP INC	6000000002835	SUP: Pallets, 48in x 40in	Open	Commodities/Supplies	Authority Contract - Competitive Bid	11/12/2021	11/12/2021	Y	12/10/2021	15660.00	15660.00	15660.00	0.00	2	NYS	N	Y	Y	1			Y	Below Dollar Threshold		30 MAIN ST		NYACK	NY	10960			USA	
NORTHSHORE LI URGENT CARE PC	9000000003473	Lab testing for COVID-19	Open	Other Professional Services	Authority Contract - Non-Competitive Bid	4/14/2020	4/14/2020	Y	4/13/2021	1000000.00	496010.00	905320.00	94680.00	1	NYS	N	N	N		0		Y	Emergency or Critical Need	1000000.00	NORTHERWELL HEALTH GO HEALTH URGENT CARE	972 BRUSH H	WESTBURY	NY	11590			USA	
INTEGRIS PERFORMANCE ADVISORS	9000000003474	EAM SIX SIGMA SIMULATION PILOT STUDY -Integris	Open	Other Professional Services	Authority Contract - Non-Competitive Bid	5/1/2020	5/27/2020	Y	9/27/2022	27750.00	5719.64	5719.64	22030.36	1	Foreign	N	N			0	N			27750.00	29 MASTERS CIRCLE		MARLTON	NJ	08053			USA	
BERRY INDUSTRIAL GROUP INC	6000000002862	SUP: Pallets, 48in x 40in	Open	Commodities/Supplies	Authority Contract - Competitive Bid	9/8/2021	9/8/2021	Y	10/7/2021	15660.00	15660.00	15660.00	0.00	2	NYS	N	Y	Y	1			Y	Below Dollar Threshold		30 MAIN ST		NYACK	NY	10960			USA	
BERRY INDUSTRIAL GROUP INC	6000000002863	SUP: Pallets, 48in x 40in	Open	Commodities/Supplies	Authority Contract - Competitive Bid	9/8/2021	9/8/2021	Y	10/8/2021	15660.00	15660.00	15660.00	0.00	2	NYS	N	Y	Y	1			Y	Below Dollar Threshold		30 MAIN ST		NYACK	NY	10960			USA	
CARAHSOFT TECHNOLOGY CORP	9000000003475	Akamai's CDN AND Services	Open	Technology - Software	Authority Contract - Competitive Bid	6/1/2020	1/1/2020	Y	11/30/2021	1719164.00	598316.00	976604.00	742560.00	5	NYS	N	Y		Y		1	Y	Below Dollar Threshold	SUITE 100	11493 SUNSET HILLS ROAD		RESTON	VA	20190			USA	
IIT INC.	9000000003483	MTA HQ IT Buyer Consultant	Open	Consulting Services	Authority Contract - Competitive Bid	6/2/2020	6/2/2020	Y	6/30/2022	500000.00	113471.25	227829.25	272170.75	3	NYS	N	Y		Y		3	Y	Discretionary Procurement		7 SUMMERWIND DRIVE		GLEN HEAD	NY	11545			USA	
CHOICE DISTRIBUTION INC.	6000000002257	SUB: WASHER	Open	Commodities/Supplies	Authority Contract - Competitive Bid	11/20/2020	11/20/2020	Y	2/20/2023	28620.00	15660.00	15660.00	12960.00	2	NYS	N		Y	Y	0		Y	Below Dollar Threshold		111 BELL ST		W BABYLON	NY	11704			USA	
QUALITY AND ASSURANCE TECHNOLOGY CORP	9000000003485	Service Now Professional Services year 1	Open	Commodities/Supplies	Authority Contract - Competitive Bid	6/3/2020	6/1/2020	Y	9/30/2021	895278.00	676971.27	832963.77	62314.23	1	NYS	N	Y		Y		1	N			DBA QNA TECH	18 MARGINW	RIDGE	NY	11961			USA	
ROMAN STONE CONSTRUCTION CO.	1000154278	SWITCHER PRICAST SUMMERIE 20 FT. LENGTH 24 IN. WIDTH 32 IN. HEIGHT IN ACCORDANCE WITH MNR DRAWING PCB	Completed	Commodities/Supplies	Authority Contract - Competitive Bid	2/25/2021	2/25/2021	Y	3/18/2021	15600.00	15600.00	15600.00	0.00	4	NYS	N	N			1		Y	Below Dollar Threshold		COMPANY	S. 4TH ST. A	BAY SHORE	NY	11706			USA	
FASTENAL COMPANY	9000000003487	MRO Safety AND Security MTAHQ	Open	Commodities/Supplies	Authority Contract - Competitive Bid	11/1/2019	6/4/2020	Y	10/31/2024	217275.30	113184.80	216810.50	464.80	12	Foreign	N	Y		Y		2	N			40 20TH ST BUILDING 7 1ST FL		BROOKLYN	NY	11232			USA	
BOMBARDIER TRANSPORT(HOLDINGS) USA INC	6000000002864	Arc Horn 08 44 6655	Open	Commodities/Supplies	Authority Contract - Competitive Bid	4/5/2021	4/5/2021	Y	7/5/2023	54600.00	15600.00	15600.00	39000.00	1	Foreign	No	N	N	0		Y	Y	Sole Source	54600	1501 LEBANON CHURCH ROAD		PITTSBURGH	PA	15236	1491		USA	
CELLGEN WIRELESS	9000000003490	MTAPD Radios	Open	Commodities/Supplies	Authority Contract - Competitive Bid						1594553.20				Foreign	Y									68 WHITE ST	STE 265	RED BANK	NJ	07701			USA	
PLUGOUT LLC	9000000003491	Genetec as needed Software Maintenance, Support AND Services	Open	Commodities/Supplies	Authority Contract - Competitive Bid	6/8/2020	4/1/2020	Y	3/31/2025	4326511.03	4050.00	36313.84	4290197.19	5	NYS	N	Y		Y		1	N			33 PARK PLACE		ENGLEWOOD	NJ	07631			USA	
BOMBARDIER TRANSPORT(HOLDINGS) USA INC	6000000002562	Housing, gound brush 12 42 306	Open	Commodities/Supplies	Authority Contract - Competitive Bid	2/4/2021	2/4/2021	Y	5/3/2023	92700.00	15450.00	15450.00	77250.00	3	Foreign	No		Y	0	0		Y	Below Dollar Threshold		1501 LEBANON CHURCH ROAD		PITTSBURGH	PA	15236	1491		USA	
GIL-BAR INDUSTRIES	6000000002932	Purification System	Open	Commodities/Supplies	Authority Contract - Competitive Bid	10/20/2020	10/20/2020	Y	1/24/2022	15450.00	15450.00	15450.00	0.00	3	NYS	N	Y	Y	0		0	Y	Below Dollar Threshold		5 W 19TH ST 7TH FLOOR		NEW YORK	NY	10011			USA	
ZETRON INC.	9000000003495	Maintenance of Zetron ALUM Voice Communications Systems (VCS) 4 years 6 months Contract, with 2-one	Open	Commodities/Supplies	Authority Contract - Competitive Bid						271460.10				NYS	N									P O BOX 97004		REDMOND	WA	98073	9704		USA	
FACTSET RESEARCH SYSTEMS INC	9000000003496	Software for portfolio exposure, performance, and risk analytics (Year 1)	Open	Commodities/Supplies	Authority Contract - Non-Competitive Bid	6/10/2020	6/1/2020	Y	5/31/2022	480000.00	219999.89	359999.82	120000.18	1	NYS	N	N	N		0	N			480000.00	45 GLOVER AVE		NORWALK	CT	06850			USA	
KICTEAM INC	6000000002294	MWBE SDVOB Only: Cleaning Cards	Completed	Commodities/Supplies	Authority Contract - Competitive Bid	1/9/2019	1/9/2019	Y	4/8/2021	72100.00	15450.00	70750.75	1349.30	3	Foreign	No		Y	0		N				1130 MINOT AVE	P O BOX 112	AUBURN	ME	4211			USA	
KELLY AND HAYES ELECTRICAL	4000159965	BUS, URST, DRFT 39 IN, COVER CABLED WITH "LINK C AND S", OLD CASTLE PRECAST 2217101 ON CLIRR APPROVE	Completed	Commodities/Supplies	Authority Contract - Competitive Bid	6/1/2021	6/1/2021	Y	9/13/2021	15400.00	15400.00	15400.00	0.00	6	NYS	No	N	N		3	Y	Below Dollar Threshold			SUPPLY OF L.I., INC.	RP	NESCONSET	NY	11767			USA	
H.O. PENN MACHINERY CO INC	9000000003503	Renewal (110) Caterpillar E1 Software license subscriptions for 2/19/2020 through 3/20/2021.	Open	Commodities/Supplies	Authority Contract - Non-Competitive Bid	6/18/2020	3/19/2020	Y	5/31/2023	232500.00	62250.00	95250.00	137250.00	1	NYS	N	N	N		0	Y		Sole Source	232500.00	122 NONON ROAD		POUGHKEEPSIE	NY	12603	2940		USA	
PIPER NETWORKS INC	9000000003506	Beacon Maintenance	Open	Technology - Consulting/Development or Support	Authority Contract - Non-Competitive Bid	6/22/2020	6/22/2020	Y	5/31/2022	1875000.00	988000.00	1875000.00	0.00	1	Foreign	N	N	N		0	N			1875000.00	3655 NOBEL DR	SUITE 120	SAN DIEGO	CA	92122			USA	
HOYT CORP	1000156853	CONTACT TIP KIT FOR 17CM57K6A/K18A/X18A CONTACTORS	Open	Commodities/Supplies	Authority Contract - Competitive Bid	4/23/2021	6/17/2021	Y	11/24/2021	15400.00	15400.00	15400.00	0.00	0			No	N					Below Dollar Threshold		520 S DEAN ST		ENGLEWOOD	NJ	07631			USA	
CITY CARTING AND RECYCLING	1000137287	Loc 43: NYS VARIOUS LOCATIONS - WESTCHESTER COUNTY	Open	Commodities/Supplies	Authority Contract - Competitive Bid	1/14/2020	1/14/2020	Y	3/31/2021	56900.52	15350.40	37363.62	19536.90	1			No	N					Below Dollar Threshold		P O BOX 17250		STAMFORD	CT	06907			USA	
FREMONT INDUSTRIAL CORP	6000000002836	MWBE SDVOB Small: Lacquer, ins	Open	Commodities/Supplies	Authority Contract - Competitive Bid	5/7/2021	5/13/2021	Y	5/12/2023	50774.40	15350.40	15350.40	35424.00	6	NYS	N	Y	Y	3		Y	Y	Discretionary Procurement		33 COMAC LOOP, UNIT 6		RONKONKOMA	NY	11779			USA	
VANDIS INC	9000000003510	User Behavior Analysis	Open	Technology - Software	Authority Contract - Competitive Bid	6/25/2020	6/27/2020	Y	7/9/2022	1055075.71	596351.71	1055075.71	0.00	4	NYS	N	Y		Y	2	Y		Below Dollar Threshold		1 ALBERTSON AVE, STE 1		ALBERTSON	NY	11507			USA	
DELL MARKETING LP	9000000003511	Redhat maintenance renewal 3yrs paid annual basis	Open	Commodities/Supplies	Authority Contract - Competitive Bid	6/26/2020	6/27/2020	Y	6/26/2022	2760229.62	918159.09	1836318.08	923911.54	4	NYS	N	N	N		0	N				580 ASBURY DR		BUFFALO GROVE	IL	60089			USA	
VANDIS INC	9000000003512	Exabeam Entity Analytics	Open	Technology - Software	Authority Contract - Competitive Bid	6/26/2020	6/26/2020	Y	7/4/2022	576631.00	171570.00	390643.68	185987.32	1	NYS	N	Y	Y	Y	0	Y		Below Dollar Threshold		1 ALBERTSON AVE, STE 1		ALBERTSON	NY	11507			USA	
FREMONT INDUSTRIAL CORP	4000163762	CLEATS, SAFETY, JORDAN DRYER SPEEDRIZ WITH GRIT, P/N JOB812-L, SIZE 9 1/2 - 12, NON-CONDUCTIVE ALUM	Completed	Commodities/Supplies	Authority Contract - Competitive Bid	9/30/2021	9/30/2021	Y	11/1/2021	15301.20	15301.20	15301.20	0.00	4	NYS	Y	Y	Y	Y	3	Y		Below Dollar Threshold		33 COMAC LOOP, UNIT 6		RONKONKOMA	NY	11779			USA	
L3HARRIS TECHNOLOGIES INC	9000000003516	Purchase Be_On Mobile Licenses	Open	Technology - Software	Authority Contract - Competitive Bid	6/29/2020	6/29/2020	Y	8/29/2020	55500.00	55500.00	55500.00	0.00	1	Foreign	N	N	N		0	Y		Sole Source	55500.00	221 JEFFERSON RIDGE PARKWAY		LYNCHBURG	VA	24501			USA	
IBM CORP.	9000000003518	Vulnerability and Patch Serv	Open	Technology - Consulting/Development or Support	Authority Contract - Competitive Bid	3/31/2021	3/31/2021	Y	7/31/2025	39959625.00	2943209.76	2943209.76	37016415.24	5	NYS	N	Y		Y	0	N				3039 CORNWALLIS DRIVE	BLDG 203-RE	RALEIGH	NC	27709			USA	
NFI PARTS	PR8204216	79-87-0002, Air Spring, Front	Open	Commodities/Supplies	Authority Contract - Competitive Bid	2/22/2021	6/1/2021	Y	5/21/2023	30229.20	15301.20	15301.20	14928.00	4	Foreign	No	Y	0		N					C/O AFTERMARKET PARTS CD LLC	3229 SAWMI	DELAWARE	OH	43015			USA	
VIRTRA INC	9000000003522	VirTra Systems 300	Open	Commodities/Supplies	Authority Contract - Competitive Bid	7/6/2020	9/15/2020	Y	12/31/2020	300890.72	300890.72	300890.72	0.00	3	Foreign	N	Y		Y	0	Y		Below Dollar Threshold		7970 S KYRENE RD		TEMPE	AZ	85284			USA	
MARUSA AND SONS EQUIPMENT CORP.	4000157321	Pressure Washer, All-Electric, Hot Water, 50DUX model EN3.5H3000-60	Completed	Commodities/Supplies	Authority Contract - Competitive Bid	3/2/2021	3/2/2021	Y	4/1/2021	15250.50	15250.50	15250.50	0.00	1	Foreign	N	Y		Y	0	Y		Below Dollar Threshold		465 DANBURY ROAD		WILTON	CT	06897			USA	
DAMIEN DAVIS	9000000003527	AANOD Mt. Vernon 3rd Ave	Open	Other	Authority Contract - Competitive Bid	11/17/2020	11/17/2020	Y	11/16/2021	175000.00	151640.00	154640.00	20360.00	4	NYS	N	N	N		0	N				125 RUSSELL ST		BROOKLYN	NY	11222			USA	
STAR POLY BAG INC.	6000000002649	Sub: 10 Paper Bag 61 10 5418	Open	Commodities/Supplies	Authority Contract - Competitive Bid	6/30/2020	6/30/2020	Y	9/29/2021	36600.00	15250.00	36600.00	0.00	6	NYS	N	N	Y	3	0	Y		Below Dollar Threshold		200 LIBERTY AVE		BROOKLYN	NY	11207			USA	
COMPLETE PACKAGING AND SHIPPING SUPPLIES	4000154611	UNIVERSAL HANDY GALLON FLUORESCENT MINIMUM WORKPOINT ALUMINAL; UNSCENTED WELCOME IGAL SDS REQUIRED FOR C	Completed	Commodities/Supplies	Authority Contract - Competitive Bid	11/30/2020	12/1/2020	Y	12/8/2020	15000.00	15000.00	15000.00	0.00	3	NYS	N	N	N	2	0	Y		Below Dollar Threshold		1200 SHAMES DRIVE UNIT A		WESTBURY	NY	11590			USA	
CDW GOVERNMENT LLC	9000000003534	Radware Maintenance Renewal 2020-21	Open	Commodities/Supplies	Authority Contract - Competitive Bid	7/17/2020	10/1/2020	Y	9/30/2022	74841.72	37420.86	74841.72	0.00	2	NYS	N	N	N		0	N				300 N. MILWAUKEE AVENUE		VERNON HILLS	IL	60061			USA	
BERKSLEY SIMULATION SOFTWARE LLC	1004137515	RTC Annual Software Maintenance	Completed	Technology - Software	Authority Contract - Competitive Bid	2/3/2021	2/3/2021	Y	2/3/2021	15000.00	15000.00	15000.00	0.00	0				N							PO BOX 381		WOODACRE	CA	94973			USA	
APPALACHIAN TIMBER SERVICES LLC	6000000002864B	TRK: TIE, 6in X 8in X 12 , HARDW	Open	Commodities/Supplies	Authority Contract - Competitive Bid	9/14/2021	9/14/2021	Y	9/13/2022	15000.00	15000.00	15000.00	0.00	3	Foreign	No		Y	1		Y	Y	Below Dollar Threshold		193 EDGAR ZIVEN PARKWAY		SUTTON	WV	26601			USA	
SECTEAM INC	6000000002813N	MOW: Cleaning Cards	Open	Commodities/Supplies	Authority Contract - Competitive Bid	5/25/2021	5/25/2021	Y	8/24/2021	102500.00	15000.00	15000.00	87500.00	5	Foreign	No	Y	Y	2		Y	Y	Below Dollar Threshold		1130 MINOT AVE	P O BOX 112	AUBURN	ME	4211			USA	
VULCANITE PTY LTD	6000000021459	SUB: RUBBER BUSHING	Completed	Commodities/Supplies	Authority Contract - Competitive Bid	7/20/2018	9/7/2018	Y	12/7/2020	165000.00	15000.00	108000.00	57000.00	2	Foreign	No	Y	0		0	N				1800 MINERAL SPRING AVE,	SUITE 127	NORTH PROVIDENCE	RI	2904			USA	
WABTEC PASSENGER TRANSIT	6000000002805I	SUB: Main Valve Body (16 42 22	Open	Commodities/Supplies	Authority Contract - Non-Competitive Bid	5/11/2021	5/12/2021	Y	8/11/2022	67500.00	15000.00	15000.00	52500.00	1	Foreign	No		N	0		Y		Sole Source	67500	130 RIDGEVIEW CENTER DR		DUNCAN	SC	29334			USA	
EXECUTIVE ESSENTIALS LLC	9000000003542	IT Executive Coaching	Open	Commodities/Supplies	Authority Contract - Competitive Bid	7/24/2020	8/1/2020	Y	10/31/2022	904000.00	486000.00	550000.00	354000.00	3	NYS	N	N	Y		1	N				75 DUFFIELD DR.		SOUTH ORANGE	NJ	07079			USA	
INSTITUTE FOR SUSTAINABLE INFRASTRUCTURE	PSA - ENVISION	Provide envision per verification services for the Penn Station Access LIE Project	Open	Consulting Services	Authority Contract - Non-Competitive Bid	4/6/2021	4/6/2021	Y	N		20000.00	15000.00	15000.00	5000.00	1		NYS	No	N	0		Y		Sole Source	20000	1025 VERMONT VENUE NW, STE 520		WASHINGTON	DC	20005			USA	
GRAND MERIDIAN PRINTING INC	1000000008582	Printing get-a-way brochures	Open	Other Professional Services	Authority Contract - Competitive Bid	7/2/2019	7/1/2019	Y	6/30/2022	102660.00	14287.00	46676.00	55984.00	3	NYS	N	Y		Y	2	Y		Below Dollar Threshold		31-16 HUNTERS POINT AVENUE		LONG ISLAND CITY	NY	11101			USA	
SPRAGUE OPERATING RESOURCES, LLC	9000000003545	As-Needed Generator Diesel	Open	Commodities/Supplies	Authority Contract - Competitive Bid	9/10/2020	8/5/2020	Y	8/4/2023	158630.40	7767.26	14746.22	143884.18	1	Foreign	N	Y		Y	0	Y		Below Dollar Threshold	SUITE 140	4 NEW KING ST		WHITE PLAINS	NY	10604			USA	
CE CLOUD SERVICES LLC	9000000003546	Efax Service	Open	Commodities/Supplies	Authority Contract - Competitive Bid	7/28/2020	7/28/2020	Y	7/27/2022	28208.25	10182.36	10182.36	18025.89	1	NYS	N	N	N		0	N				PO BOX 51873		LOS ANGELES	CA	90051	6173		USA	
CAMBRIDGE SYSTEMATICS, INC.	9000000003551	HMS AND Development of OTP	Open	Consulting Services	Authority Contract - Non-Competitive Bid	8/1/2020	8/1/2020	Y	12/31/2020	250000.00	249715.00	249715.00	285.00	0	NYS	N	N	N		0	Y		Sole Source	250000.00	100 CAMBRIDGE PARK DR	SUITE 400	CAMBRIDGE	MA	02140			USA	
INSIGHT PUBLIC SECTOR INC.	9000000003553	BitSight	Open	Technology - Software	Purchased Under State Contract						20409.25				Foreign	N									P.O. BOX 713096		COLUMBUS	OH	43271	3096		USA	
IDEMIA IDENTITY AND SECURITY USA LLC	9000000003554	New Haven Livescan,printer and maintenance	Open	Commodities/Supplies	Authority Contract - Non-Competitive Bid	8/7/2020	8/7/2020	Y	8/6/2025	55754.00	32250.00	32250.00	23504.00	1	Foreign	N	N	N		0	Y		Sole Source	55754.00	5515 E LA PALMA AVE, STE 100		ANAHEIM	CA	92807			USA	
VSCOM COMPUTER SERVICES INC	9000000003555	Cisco Equipment and Services	Open	Telecommunication Equipment or Services	Purchased Under State Contract						5110.00				NYS	N									400 BROAD HOLLOW RD	STE 1	FARMINGDALE	NY	11735			USA	
MERCURY FLUIT CORP	6000000024361	SUB Paint, Latex, Black Gloss	Completed	Commodities/Supplies	Authority Contract - Non-Competitive Bid	7/12/2019	7/15/2019	Y	7/14/2021	43960.00	14287.00	40663.00	3297.00	1	NYS	N	N	N	0		Y	Y	Sole Source	43960	4808 FAIRFAX FLIT RD		BROOKLYN	NY	11203			USA	
AURORA ELECTRIC, INC	9000000003560	Qognify Software Maint. 5 Year	Open	Technology - Software	Authority Contract - Competitive Bid	8/14/2020	8/14/2020	Y	12/31/2024	11687156.00	1763632.56	3532647.00	8154509.00	4	NYS	N	Y	Y	Y	2	N				141 FEDERAL CIRCLE		JAMAICA	NY	11430			USA	
ACTIVU	9000000003561	Activu Gold Custom Support, (5) year Renewal + (1) Option year	Open	Commodities/Supplies	Authority Contract - Non-Competitive Bid	8/14/2020	8/14/2020	Y	5/17/2026	396046.10	57539.23	115078.46	280967.64	1	Foreign	N	N	N		0	Y		Sole Source	396046.10	301 ROUND HILL DRIVE		ROCKAWAY	NJ	07866			USA	
CORPORATE COMPUTER SOLUTIONS, INC.	9000000003562	Data Center Info Management Maint. for 3 years	Open	Technology - Software	Authority Contract - Competitive Bid	8/14/2020	3/25/2020	Y	3/24/2023	336594.17	112198.05	224396.05	112198.12	2	NYS	Y	Y	Y	Y	2	Y		Below Dollar Threshold		55 HALSTEAD AVE	GOVERNMEN	HARRISON	NY	10528			USA	
WARE MALCOMB	9000000003563	New Contract AND Release - Architectural Services TOD MNR	Open	Consulting Services	Authority Contract - Competitive Bid	8/18/2020	8/18/2020	Y	8/17/2021	23600.00	20600.00	20600.00	3000.00	3	NYS	N	N	N		0	Y		Emergency or Critical Need		10 EDELMAN		IRVINE	CA	92618			USA	
KDL Solutions, LLC	9000000003564	ERASE TRAINING KIT/Alerit Erase RESUPPLY KIT	Open	Commodities/Supplies	Authority Contract - Competitive Bid	9/1/2020	9/1/2020	Y	12/31/2020	158700.00	158700.00	158700.00	0.00	1	Foreign	Y	Y	Y	Y	1	Y		Below Dollar Threshold		28 N RAYBURN RD UNIT 5		SUMRALL	MS	39482			USA	
MYTHICS INC	9000000003578	Oracle Adaptive Access Manager	Open	Technology - Software	Purchased Under State Contract						446340.33				Foreign	N									4525 MAIN ST, STE 1500		VIRGINIA BEACH	VA	23462			USA	
ALSTOM SIGNALING OPERATION LLC	6000000024467	MOW: ALSTOM OMNIBUS RELEASES	Completed	Commodities/Supplies	Authority Contract - Non-Competitive Bid	3/13/2019	3/13/2019	Y	3/12/2020	60000.00	13500.00	58500.00	1500.00	1	Foreign	N	N	N	0		Y	Y	Sole Source	60000	2713 S DELLINGHAM RD		GRAIN VALLEY	MO	64029			USA	
POWER MANUFACTURING INC	6000000027764	BUS:Latch Handle Rebuild Kit	Completed	Commodities/Supplies	Authority Contract - Competitive Bid	3/16/2021	3/16/2021	Y	6/15/2022	17325.00	13500.00	13500.00	3825.00	2	Foreign	No	Y	Y	0	0	Y	Y	Below Dollar Threshold		53087 FAITH AVE		ELKHART	IN	46514			USA	
GREENMAN-PEDERSEN, INC.	6168A-01-11-A	RVC AND Lynbk Viaducts Des AND CPS	Open	Design and Construction/Maintenance	Authority Contract - Competitive Bid	6/8/2018	6/8/2018	Y	1/31/2021	590436.00	13079.42	507918.00	82518.00	4	NYS	No	N	N	0		N				80 WOLF RD STE 300		ALBANY	NY	12205			USA	
SOC PRIME INC	9000000003587	SOC Prime Threat Hunting - Yr1	Open	Commodities/Supplies	Authority Contract - Non-Competitive Bid	9/3/2020	9/7/2020	Y	9/6/2022	978200.00	489100.00	978200.00	0.00	1	NYS	N	N	N		0	Y		Sole Source	978200.00	1201 ORANGE ST	SUITE 600	WILMINGTON	DE	19899			USA	
DATADOC IMAGING SERVICE COMPANY	9000000003591	Renewal of data imaging services for the creation of microfiche files and Microfilm(3 years)	Open	Commodities/Supplies	Authority Contract - Non-Competitive Bid	9/9/2020	9/22/2020	Y	9/21/2022	98295.00	30758.24	35948.16	62346.84	1	NYS	N	N	N		0	N			98295.00	1700 UNIVERSITY COMMERCIAL PLACE		CHARLOTTE	NC	28213			USA	
EASTERN COMMUNICATIONS, LTD.	3000000000379	BANDT Radio Maintenance Contract	Open	Commodities/Supplies	Authority Contract - Competitive Bid	11/15/2014	11/15/2016	Y	11/14/2024	198900.00	12609.80	86032.50	112867.50	5	NYS	N	N	Y		0	N				4814 36 ST		LONG ISLAND CITY	NY	11101			USA	
MYTHICS INC	9000000003596	Oracle Server Refresh	Open	Technology - Hardware	Purchased Under State Contract						34816.34				Foreign	N									4525 MAIN ST, STE 1500		VIRGINIA BEACH	VA	23462			USA	
EASTERN COMMUNICATIONS, LTD.	3000002565	Maintenance AND Repair of Design Voice Communications, Mobile Data AND Vehicle Warning Systems on Au	Open	Other	Authority Contract - Competitive Bid	12/12/2016	11/15/2016	Y	12/12/2016	148900.00	12609.80	86032.50	62867.50	0	Foreign	No	N	N		0	N				4814 36 ST		LONG ISLAND CITY	NY	11101			USA	
PROTEK INFORMATION TECHNOLOGY SVS LLC	9000000003598	CrowdStrike Endpoint Protection (3 year)	Open	Commodities/Supplies	Authority Contract - Competitive Bid	9/15/2020	9/15/2020	Y	9/20/2023	194832.84	64944.28	129888.56	64944.28	2	NYS	N	Y	Y	Y	2	Y		Below Dollar Threshold		492 MITCHELL DR		VALLEY COTTAGE	NY	10989			USA	
VANGUARD DIRECT INC	9000000003600	MAILING SERVICE FOR BSC	Open	Other	Purchased Under State Contract						135281.17				NYS	N									519 EIGHTH AVE	23RD FLOOR	NEW YORK	NY	10018			USA	
THUNDERCAT TECHNOLOGY LLC	9000000003601	Cisco Meraki w/ 5yr. support	Open	Telecommunication Equipment or Services	Purchased Under State Contract						140513.98				Foreign	N									1925 ISAAC NEWTON SQ E STE 180		RESTON	VA	20190			USA	
KAWASAKI RAIL CAR INC	6000000

INSIGHT PUBLIC SECTOR INC.	0000000000003660	Renewal of VTL Agents, Non Prod AND Qty 1 Virtual Ent ISPR (6/29/2020 to 1/13/2022)	Open	Commodities/Supplies	Authority Contract - Competitive Bid	11/20/2020	6/29/2020	Y	1/13/2022	33516.00	33516.00	33516.00	0.00	1	NYS	N	N	0	N				P.O. BOX 713096		COLUMBUS	OH	43271	3096		USA	
VISCOM COMPUTER SERVICES INC.	0000000000003661	Cisco Equip. for AAESP Network	Open	Telecommunication Equipment or Services	Purchased Under State Contract					612755.97					NYS								400 BROAD HOLLOW RD	STE 1	FARMINGDALE	NY	11735			USA	
RAJ TECHNOLOGIES INC	0000000000003662	Service Desk Supplemental Support -Prof Svc	Open	Commodities/Supplies	Authority Contract - Competitive Bid	11/23/2020	12/1/2020	Y	9/10/2021	852040.00	294042.50	294042.50	557997.50	2	NYS	N	Y	2	N				110 TERMINAL DRIVE		PLAINVIEW	NY	11803			USA	
VCLOUD TECH INC	0000000000003663	Acronis Maintenance Renewal 12/11/20 - 12/10/21	Open	Commodities/Supplies	Authority Contract - Competitive Bid	11/30/2020	11/30/2020	Y	12/10/2021	24354.20	24354.20	24354.20	0.00	13	NYS	N	Y	9	Y	Below Dollar Threshold			609 DEEP VALLEY DR, STE 200		ROLLING HILLS ESTATES	CA	90274			USA	
CANON SOLUTIONS AMERICA INC.	0000000000003665	Canon Maintenance for Legacy	Open	Technology - Consulting/Development or Support	Authority Contract - Competitive Bid	12/2/2020	11/3/2020	Y	12/31/2021	206484.00	84722.82	84722.82	121761.18	1	Foreign	N	N	0	Y	Below Dollar Threshold			100 PARK BLVD		ITASCA	IL	60143			USA	
GARTNER INC	0000000000003666	Gartner Services - 2021 renewal (11/1/2020 - 10/31/2021)	Open	Commodities/Supplies	Purchased Under State Contract					234263.83					NYS	N							PO BOX 911319		DALLAS	TX	75391	1319		USA	
INSIGHT PUBLIC SECTOR INC.	0000000000003668	Vormetric Renewal Virtual DSM ENT, Prod (1/14/2021 to 1/13/2022)	Open	Commodities/Supplies	Authority Contract - Competitive Bid	12/4/2020	1/14/2021	Y	1/13/2022	55633.68	55633.68	55633.68	0.00	1	NYS	N		0	N				P.O. BOX 713096		COLUMBUS	OH	43271	3096		USA	
SOURCE IT TECHNOLOGIES LLC	0000000000003671	IT Forescout HW	Open	Technology - Software	Authority Contract - Competitive Bid	12/7/2020	12/7/2020	Y	12/6/2023	67910.00	67910.00	67910.00	0.00	11	Foreign	N	Y	2	Y	Below Dollar Threshold			24 E AVE, 244		NEW CANAAN	CT	06840			USA	
BLACK BOX NETWORK SERVICES	0000000000003672	PBX maintenance 1-1-21 to 12-3	Open	Telecommunication Equipment or Services	Authority Contract - Competitive Bid	12/7/2020	1/1/2021	Y	12/31/2022	2656026.00	1107020.30	1107020.30	1549005.70	2	Foreign	N	N	0	Y	NYS/NYC/CountyContract			122 E 42ND ST	SUITE 630	NEW YORK	NY	10168			USA	
IDEMIA IDENTITY AND SECURITY USA LLC	0000000000003673	Idemia maintenance 2021	Open	Commodities/Supplies	Purchased Under State Contract					42421.00					NYS	N							5515 E LA PALMA AVE, STE 100		ANAHEIM	CA	92807			USA	
T-KARTOR USA CORPORATION	0000000000003675	NYAPA yearly subscription up to 20 Users	Open	Commodities/Supplies	Authority Contract - Non-Competitive Bid	12/9/2020	12/9/2020	Y	12/31/2022	56250.00	27250.00	27250.00	29000.00	1	Foreign	N	N	0	Y	Sole Source	56250.00		710 N TUCKER BLVD		ST LOUIS	MO	63101			USA	
COMPULINK TECHNOLOGIES, INC.	0000000000003676	7000 Citrix Licenses	Open	Commodities/Supplies	Authority Contract - Competitive Bid	12/9/2020	12/12/2020	Y	12/12/2022	659182.35	659182.35	659182.35	0.00	1	NYS	N	N	1	N				260 WEST 39TH ST	STE 302	NEW YORK	NY	10018			USA	
ZONES LLC	0000000000003678	PURCHASE OF EQUIPMENT	Open	Commodities/Supplies	Authority Contract - Competitive Bid	12/10/2020	12/10/2020	Y	1/29/2021	37539.34	37539.34	37539.34	0.00	4	Foreign	N	Y	1	Y	Below Dollar Threshold			1102 15TH STREET S.W.	SUITE 102	AUBURN	WA	98001			USA	
ATHENA ADVANCED NETWORKS INC	0000000000003680	MTAPD Tourion Computer Aided Dispatch (CAD) and Records Management Systems (RMS).	Open	Commodities/Supplies	Non Contract Procurement/Purchase Order					43000.00					Foreign	N							4497 BROWNRIDGE TERRACE	STE#107	MELFORD	DR	97504			USA	
POSTLIGHT LLC	0000000000003681	Mercury maintenance and support of customer messaging software	Open	Commodities/Supplies	Authority Contract - Non-Competitive Bid	12/14/2020	8/1/2020	Y	5/31/2021	900000.00	900000.00	900000.00	0.00	1	NYS	N	N	0	N		900000.00		101 FIFTH AVE, 10TH FL		NEW YORK	NY	10003			USA	
IT SAVVY LLC	0000000000003682	Pulse Secure Connect Maintenance Renewal 8/12/2020 through 8/11/2023.	Open	Commodities/Supplies	Authority Contract - Competitive Bid	12/14/2020	8/12/2020	Y	8/11/2023	24712.92	24712.92	24712.92	0.00	5	Foreign	N	Y	3	Y	Below Dollar Threshold			33 NORTH LASALLE ST STE 2200		CHICAGO	IL	60602			USA	
RAM INDUSTRIAL SERVICES LLC	4000146195	M7 Stators for Dipping A8532VF	Completed	Commodities/Supplies	Authority Contract - Non-Competitive Bid	3/18/2020	3/18/2020	Y	3/19/2020	24336.00	11232.00	24336.00	0.00	1	Foreign	No	N	0	Y	Sole Source	24336		2850 APPLETON STREET	SUITED	CAMP HILL	PA	17011			USA	
TRANSPORT PRODUCTS INC.	0000000000003685	SUB: Lifting Spring; 13 60 730	Open	Commodities/Supplies	Authority Contract - Competitive Bid	7/16/2020	7/16/2020	Y	10/17/2022	23040.00	11232.00	11232.00	11808.00	1	Foreign	No	Y 1	Y	Below Dollar Threshold				20 VILLAGE PARK RD		CEDAR GROVE	NJ	7009			USA	
QUALITY AND ASSURANCE TECHNOLOGY CORP	0000000000003685	Varonis sw 3 years subscript	Open	Technology - Software	Authority Contract - Competitive Bid	12/16/2020	12/16/2020	Y	12/31/2023	3992921.70	1330973.90	1330973.90	2661947.80	3	NYS	Y	Y	1	Y	NYS/NYC/CountyContract			DBA QNA TECH	18 MARGINW	RIDGE	NY	11961			USA	
CIRCLE LUBRICANTS, INC.	1000000000080539	RFQ OVER 15 UNDER 100 GENERAL	Open	Commodities/Supplies	Authority Contract - Competitive Bid	4/1/2019	5/2/2019	Y	3/31/2022	50001.00	11160.00	35640.00	14361.00	2	Foreign	No	Y 0		Below Dollar Threshold				35 DREXEL DRIVE		BAYSHORE	NY	11706			USA	
STRATEGIC RESPONSE INITIATIVES, LLC	6000000000027121	MWBE SDVOB Only: harness, sire	Open	Commodities/Supplies	Authority Contract - Competitive Bid	10/27/2020	10/27/2020	Y	10/26/2022	33480.00	11160.00	11160.00	22320.00	10	NYS	N	Y 7	Y	Discretionary Procurement				44 DALLBAY AVE, SUITE 204		WATERVLIET	NY	12189			USA	
QUALITY AND ASSURANCE TECHNOLOGY CORP	0000000000003689	Service Now Professional Services	Open	Commodities/Supplies	Authority Contract - Competitive Bid	12/21/2020	1/1/2021	Y	12/31/2022	869388.96	579490.80	579490.80	289898.16	1	NYS	N	Y	1	N				DBA QNA TECH	18 MARGINW	RIDGE	NY	11961			USA	
CIRCLE LUBRICANTS, INC.	1000000000080629	oil contract	Open	Commodities/Supplies	Authority Contract - Competitive Bid	8/16/2019	9/9/2019	Y	8/31/2022	45001.00	11000.00	22840.00	22161.00	3		No	N			Below Dollar Threshold			35 DREXEL DRIVE		BAYSHORE	NY	11706			USA	
SHAWNA X INC	0000000000003692	AANDD Elmont Artwork	Open	Other	Authority Contract - Competitive Bid	12/23/2020	2/17/2021	Y	2/16/2024	350000.00	84825.00	84825.00	265175.00	24	NYS	N	N	0	N				137 JACKSON ST APT 4B		BROOKLYN	NY	11211			USA	
SUPREME RESELLER'S INC	0000000000003693	Miscellaneous Hardware	Open	Commodities/Supplies	Authority Contract - Competitive Bid	12/21/2020	12/21/2020	Y	12/21/2021	39513.00	35013.00	35013.00	4500.00	1	NYS	N	N	0	N				147-26 GLASSBORO AVE		JAMAICA	NY	11435			USA	
DELL MARKETING LP	0000000000003697	SAP Maintenance Renewal (2021-2023)	Open	Commodities/Supplies	Authority Contract - Competitive Bid	12/23/2020	1/1/2021	Y	12/31/2022	58673.69	58673.69	58673.69	0.00	1	NYS	N	N	0	N				580 ASBURY DR		BUFFALO GROVE	IL	60089			USA	
CONFER. OF MIN. TRANSPORT OFFICIALS	0000000000003699	COMTO SOLE SOURCE	Open	Other Professional Services	Authority Contract - Non-Competitive Bid	7/16/2020	7/16/2020	Y	12/31/2022	54000.00	44000.00	44000.00	10000.00	1	NYS	N	N	0	Y	Sole Source	54000.00		COMTO NEW YORK	PO BOX 2714	BROOKLYN	NY	11201			USA	
CARAHSOFT TECHNOLOGY CORP	0000000000003701	Accellion Kiteworks Secure File Sharing System Maintenance Renewal (1/1/21 -1/31/22)	Open	Commodities/Supplies	Authority Contract - Competitive Bid	1/7/2021	1/7/2021	Y	1/31/2022	22428.35	22428.35	22428.35	0.00	1	Foreign	N	Y	1	Y	Below Dollar Threshold			11493 SUNSET HILLS ROAD	SUITE 100	RESTON	VA	20190			USA	
GEOTAB INC	0000000000003703	GPS Units for MTA PD Vehicles	Open	Technology - Consulting/Development or Support	Authority Contract - Non-Competitive Bid	1/7/2021	1/7/2021	Y	3/30/2022	120000.00	115641.97	115641.97	4358.03	1	Foreign	N	N	0	Y	Below Dollar Threshold	120000.00		2440 WINSTON PARK DR		OAKVILLE	L6H 7V2		ON	OTHER	CAN	
ABACUS DATA SYSTEMS INC	0000000000003704	HotDocs Renewal 1Yr	Open	Technology - Software	Authority Contract - Non-Competitive Bid	1/12/2021	1/12/2021	Y	12/11/2021	15120.00	15120.00	15120.00	0.00	1	Foreign	N	N	0	Y	Sole Source	15120.00		4850 EASTGATE MALL		SAN DIEGO	CA	92121			USA	
LAWRENCE LOWY ASSOCIATES	6000000000027218	TRK: Spring Cip for 84C Compos	Open	Commodities/Supplies	Authority Contract - Competitive Bid	11/13/2020	11/13/2020	Y	11/12/2021	28875.00	11000.00	11000.00	17875.00	2	Foreign	No	Y 0	Y	Below Dollar Threshold				113 DEWITT ST	SUITE 203	GARFIELD	NJ	7026			USA	
LAZ PARKING	0000000000003707	PARKING PERMITS 2021	Open	Other	Authority Contract - Competitive Bid	1/1/2021	1/14/2021	Y	12/31/2021	24582.60	24582.60	24582.60	0.00	1	NYS	N	N	0	Y	Discretionary Procurement			70 GREENWICH STREET		NEW YORK	NY	10006			USA	
MAUREEN DATA SYSTEMS INC.	0000000000003708	IT NYCT RoSportlight SW renl	Open	Technology - Software	Authority Contract - Competitive Bid	1/19/2021	1/19/2021	Y	2/28/2022	18200.00	18200.00	18200.00	0.00	14	NYS	N	Y	15	Y	Discretionary Procurement			307 W 38TH ST	SUITE 1801	NEW YORK	NY	10018			USA	
GOODYEAR TIRE AND RUBBER CO	0000000000003709	Req 15526 - MTAPD Fleet Tires	Open	Commodities/Supplies	Purchased Under State Contract					54377.01					Foreign	N							C/O RUNWAY TIRE SERVICE CO. INC.	45-15 19TH	ASTORIA	NY	11105			USA	
ARC	0000000000003711	MTAHQ Reproduction Engineer Drawings	Open	Other Professional Services	Authority Contract - Non-Competitive Bid	8/23/2019	8/23/2019	Y	6/30/2022	161448.00	35364.00	53525.00	107923.00	5	NYS	N	N	0	Y	Ride/Piggyback of MTA Agr	161448.00		11 BROADWAY		NEW YORK	NY	10004			USA	
LIPSKI GROUP INC	0000000000003712	AANDD Mineola Artwork	Open	Other	Authority Contract - Competitive Bid	3/2/2021	3/2/2021	Y	3/1/2024	580000.00	267800.00	267800.00	312200.00	25	NYS	N	N	0	N				138 EAST 36TH ST.		NEW YORK	NY	10016			USA	
EMPIRE ELECTRONICS INC	0000000000003713	Duress Alarm Buttons AND Installation at MTAPD District Offices and Public locations.	Open	Commodities/Supplies	Authority Contract - Competitive Bid	1/22/2021	1/22/2021	Y	6/30/2021	45590.00	45590.00	45590.00	0.00	2	NYS	Y	Y	1	Y	Below Dollar Threshold			103 FORT SALONGA RD	SUITE 10	NORTHPORT	NY	11768			USA	
INSIGHT PUBLIC SECTOR INC.	0000000000003714	Vanguard Administrator, Advisor, Analyzer 3yrs (paid annual)	Open	Commodities/Supplies	Authority Contract - Competitive Bid	1/25/2020	2/28/2021	Y	2/27/2024	198388.98	66129.66	66129.66	132259.32	1	NYS	N	N	0	N				P.O. BOX 713096		COLUMBUS	OH	43271	3096		USA	
GUIDEHOUSE LLP	0000000000003715	CZaaS Transformation Impl	Open	Consulting Services	Authority Contract - Competitive Bid	3/17/2021	7/12/2021	Y	7/18/2022	1483511.20	575000.00	575000.00	908511.20	10	Foreign	N	N	1	Y	Emergency or Critical Need			PO BOX 7247-6037		PHILADELPHIA	PA	19170	6037		USA	
MAGNET FORENSICS USA INC	0000000000003716	Forensics software Graykey and Axiom	Open	Technology - Software	Authority Contract - Competitive Bid	3/10/2021	3/10/2021	Y	3/10/2024	356795.97	32771.50	32771.50	2908.47	2	Foreign	N	N	0	N				2250 CORPORATE PARK DR. STE 130		HERNDON	VA	20171			USA	
KNOWIS INC	0000000000003718	Knonos Hardware Maintenance	Open	Commodities/Supplies	Purchased Under State Contract					950000.00					NYS								297 BILLERICA RD		CHELMSFORD	MA	01824			USA	
DELL MARKETING LP	0000000000003719	ALM Microfocus	Open	Technology - Software	Purchased Under State Contract					347221.32					Foreign	N							580 ASBURY DR		BUFFALO GROVE	IL	60089			USA	
TEEL TECHNOLOGIES	0000000000003721	Forensics software	Open	Technology - Software	Authority Contract - Competitive Bid	3/9/2021	3/8/2021	Y	3/9/2024	15907.00	15907.00	15907.00	0.00	1	Foreign	N	N	0	N				22 KNIGHT ST.		NORWALK	CT	06851			USA	
COMPULINK TECHNOLOGIES, INC.	0000000000003722	Cisco Smartnet Renewal	Open	Telecommunication Equipment or Services	Purchased Under State Contract					95232.20					NYS	Y							260 WEST 39TH ST	STE 302	NEW YORK	NY	10018			USA	
ORACLE AMERICA, INC.	0000000000003725	Outstanding Oracle Invoices	Open	Technology - Software	Authority Contract - Non-Competitive Bid	1/28/2021	1/28/2021	Y	1/31/2021	138267.24	138267.21	138267.21	0.03	6	Foreign	N	N	0	Y	Sole Source	138267.24		500 ORACLE PARKWAY		REDWOOD SHORES	CA	94065			USA	
SCHEREZADE GARCIA-VAZQUEZ	0000000000003726	AANDD 149th and Grand Artwork	Open	Other	Authority Contract - Competitive Bid	4/27/2021	4/27/2021	Y	4/26/2024	220000.00	62000.00	62000.00	188000.00	72	NYS	N	N	0	Y	Below Dollar Threshold			455 PACIFIC ST.		BROOKLYN	NY	11217			USA	
CUMMINS SALES AND SERVICE	0000000000003727	Cummins Insite Lite and Iste Pro Renewal	Open	Commodities/Supplies	Authority Contract - Non-Competitive Bid	2/2/2021	2/2/2021	Y	5/31/2022	68420.60	36863.43	36863.43	31557.17	1	NYS	N	N	0	Y	Sole Source	68420.60		435 BERGEN AVE		KEARNY	NJ	07032			USA	
VCLOUD TECH INC	0000000000003730	ServiceNow one-year maintenanc	Open	Technology - Software	Authority Contract - Competitive Bid	2/4/2021	2/4/2021	Y	1/29/2022	2528724.36	2528724.36	2528724.36	0.00	4	Foreign	N	Y	0	N				609 DEEP VALLEY DR, STE 200		ROLLING HILLS ESTATES	CA	90274			USA	
NEXUS CONSORTIUM, INC.	0000000000003731	Req 17709 - RSA NETWITNESS HARDWARE REPLACEMENT 2020-2021	Open	Commodities/Supplies	Purchased Under State Contract					417251.22					NYS	N							1933 HIGHWAY 35 # 356		WALL	NJ	07719			USA	
NEXUS CONSORTIUM, INC.	0000000000003732	StruxureWare DCIM Software	Open	Technology - Hardware	Authority Contract - Competitive Bid	2/8/2021	2/8/2021	Y	2/14/2022	123677.00	123677.00	123677.00	0.00	3	Foreign	Y	Y	2	Y	Below Dollar Threshold			1933 HIGHWAY 35 # 356		WALL	NJ	07719			USA	
DELL MARKETING LP	0000000000003733	Windows 7 Support	Open	Technology - Software	Purchased Under State Contract					56568.50					Foreign	N							580 ASBURY DR		BUFFALO GROVE	IL	60089			USA	
WASHINGTON COMPUTER SVCS.	0000000000003737	(3) TEAMS Managed Incident Response Retainer Services (1/1/21 - 12/31/23)	Open	Commodities/Supplies	Purchased Under State Contract					263749.95					NYS	N							32 W 39TH ST	SUITE 900	NEW YORK	NY	10018			USA	
SYNTEK SERVICES, INC.	0000000000003743	FireEye Maintenance Renewal - 1 Year (1/1/21 - 12/31/21)	Open	Commodities/Supplies	Purchased Under State Contract					441789.59					NYS	N							1250 BROADWAY, SUITE 3801		NEW YORK	NY	10001	3719		USA	
MOBILE HEALTH MEDICAL SERVICES PC	0000000000003741	Onsite Vaccine Administration	Open	Other Professional Services	Authority Contract - Non-Competitive Bid	2/22/2021	2/22/2021	Y	2/21/2022	2000000.00	872015.00	872015.00	1127985.00	1	NYS	N	N	0	Y	Emergency or Critical Need	2000000.00		229 W 36TH ST, 10TH FL		NEW YORK	NY	10018			USA	
IPROMO	0000000000003742	Medical supplies for COVID-19	Open	Commodities/Supplies	Authority Contract - Non-Competitive Bid	2/18/2021	2/18/2021	Y	2/17/2022	150000.00	48679.00	48679.00	101321.00	1	Foreign	N	N	0	Y	Below Dollar Threshold	150000.00		FRIEDMANS PREMIER SYSTEM INC	1035 W LAKE	CHICAGO	IL	60607			USA	
STATE OF CONNECTICUT DEPARTMENT OF	0000000000002855	Broadband provider CT	Open	Telecommunication Equipment or Services	Authority Contract - Competitive Bid	10/26/2018	9/30/2018	Y	9/30/2023	68800.00	10800.00	30960.00	37840.00	1	Foreign	N	N	0	N				ADMINISTRATIVE SVCS-BEST-CEN	55 FARMING	HARTFORD	CT	06105			USA	
AURAPLAYER INC.	0000000000003970	Professional Services for Auraplayer	Open	Commodities/Supplies	Authority Contract - Non-Competitive Bid	11/1/2021	11/1/2021	Y	10/31/2022	216787.00	10800.00	10800.00	205987.00	1	NYS	N	N	0	N		216787.00		21 DALE DR		WEST ORANGE	NJ	07052			USA	
MICRO STRATEGIES INC	0000000000003747	Maximo software maintenance one year	Open	Commodities/Supplies	Authority Contract - Competitive Bid	2/25/2021	1/1/2021	Y	12/31/2021	481614.28	481614.28	481614.28	0.00	1	NYS	N	N	0	N				1140 PARSIPPANY BLVD		PARSIPPANY	NJ	07840			USA	
ORACLE AMERICA, INC.	0000000000003748	MTACC Univfer	Open	Technology - Software	Non Contract Procurement/Purchase Order					145181.00					Foreign	N							500 ORACLE PARKWAY		REDWOOD SHORES	CA	94065			USA	
IANEL INC	6000000000025269	MWBE SDVOB Only: Pipe Sealant	Open	Commodities/Supplies	Authority Contract - Competitive Bid	11/22/2019	11/22/2019	Y	11/19/2021	30260.00	10680.00	18690.00	11570.00	7	Foreign	Yes	Y 6	Y	Discretionary Procurement				PO BOX 32		BOUND BROOK	NJ	8805			USA	
COMPULINK TECHNOLOGIES, INC.	0000000000003752	Confluence maintenance renewal	Open	Technology - Software	Authority Contract - Competitive Bid	3/3/2021	3/3/2021	Y	3/31/2022	16863.13	16863.13	16863.13	0.00	5	NYS	N	Y	2	N				260 WEST 39TH ST	STE 302	NEW YORK	NY	10018			USA	
DIRAD TECHNOLOGIES INC.	0000000000003754	CZaaS License, Mice AND Support	Open	Commodities/Supplies	Authority Contract - Competitive Bid	3/17/2021	7/19/2021	Y	7/18/2026	7211101.63	316501.08	316501.08	6894600.55	10	NYS	Y	Y	1	Y	Emergency or Critical Need			14 COMPUTER DRIVE EAST		ALBANY	NY	12205			USA	
DELL MARKETING LP	0000000000003755	AutoDesk Maintenance Renewal	Open	Technology - Software	Purchased Under State Contract					382055.66					NYS	N							580 ASBURY DR		BUFFALO GROVE	IL	60089			USA	
DELL MARKETING LP	0000000000003758	Isilon Systems Annual License and Support 2 Yrs. Renewal 4/14/2021 - 4/13/2024	Open	Commodities/Supplies	Purchased Under State Contract					15972.00					Foreign	N							580 ASBURY DR		BUFFALO GROVE	IL	60089			USA	
DELL MARKETING LP	0000000000003760	Rapid 7 Maintenance 2021	Open	Commodities/Supplies	Authority Contract - Competitive Bid	3/10/2021	3/29/2021	Y	3/28/2022	117726.83	117726.83	117726.83	0.00	2	NYS	N	N	0	N				580 ASBURY DR		BUFFALO GROVE	IL	60089			USA	
IT SAVVY LLC	0000000000003764	DOC ALLISON PREMIUM SOFTWARE	Open	Commodities/Supplies	Authority Contract - Competitive Bid	3/15/2021	3/15/2021	Y	3/22/2022	98880.36	69516.54	69516.54	29363.82	4	Foreign	N	Y	3	Y	Below Dollar Threshold			33 NORTH LASALLE ST STE 2200		CHICAGO	IL	60602			USA	
CDW GOVERNMENT LLC	0000000000003765	Known8e4 SW	Open	Technology - Software	Purchased Under State Contract					258300.00					NYS	N							300 N. MILWAUKEE AVENUE		VERNON HILLS	IL	60061			USA	
ARGUS MEDIA INC	0000000000003767	2 Year ARGUS Subscription	Open	Other	Authority Contract - Non-Competitive Bid	2/19/2021	2/19/2021	Y	2/18/2023	30364.00	14812.00	14812.00	15552.00	1	Foreign	N	N	0	Y	Sole Source	30364.00		2929 ALLEN PARKWAY, STE 700		HOUSTON	TX	77019			USA	
CDW GOVERNMENT LLC	0000000000003768	Move current files from Eclips CAS Server to MTAHQ CAS Server	Open	Commodities/Supplies	Authority Contract - Competitive Bid	3/17/2021	3/17/2021	Y	3/24/2022	46659.00	46659.00	46659.00	0.00	1	Foreign	N	Y	0	Y	Below Dollar Threshold			300 N. MILWAUKEE AVENUE		VERNON HILLS	IL	60061			USA	
DELL MARKETING LP	0000000000003769	Renewal of 3000 Isaret Desktop Support	Open	Commodities/Supplies	Authority Contract - Competitive Bid	3/17/2021	3/17/2021	Y	8/13/2022	48420.00	48420.00	48420.00	0.00	1	NYS	N	N	0	N				580 ASBURY DR		BUFFALO GROVE	IL	60089			USA	
DELL MARKETING LP	0000000000003770	CLEAN Address Renewal	Open	Technology - Software	Purchased Under State Contract					89260.00					Foreign	N							580 ASBURY DR		BUFFALO GROVE	IL	60089			USA	
DARRYL W DENNARD JR.	0000000000003772	AANDD Westbury Artwork	Open	Commodities/Supplies	Authority Contract - Competitive Bid	4/29/2021	4/30/2021	Y	4/30/2024	470000.00	113705.00	113705.00	356295.00	35	NYS	N	N	0	Y	Below Dollar Threshold			33 34TH ST. 6TH FL		BROOKLYN	NY	11232			USA	
COMPULINK TECHNOLOGIES, INC.	0000000000003773	Professional Services - Agile Product Org Transform	Open	Commodities/Supplies	Authority Contract - Competitive Bid	3/23/2021	4/1/2021	Y	11/30/2021	478000.00	478000.00	478000.00	0.00	3	NYS	N	Y	1	N				260 WEST 39TH ST	STE 302	NEW YORK	NY	10018			USA	
COMPULINK TECHNOLOGIES, INC.	0000000000003775	NetScout Sniffer nGenius InfiniStream Maintenance (7/14/21 - 7/13/24)	Open	Commodities/Supplies	Authority Contract - Competitive Bid	3/25/2021	3/25/2021	Y	7/13/2024	63063.00	63063.00	63063.00	0.00	3	NYS	Y	Y	2	Y	Discretionary Procurement			260 WEST 39TH ST	STE 302	NEW YORK	NY	10018			USA	
rusd solutions	0000000000003776	Lakeshore Enterprise Site Licenses 2 year renewal from 9/22/2021 - 9/23/2024.	Open	Commodities/Supplies	Authority Contract - Competitive Bid	3/26/2021	3/30/2021	Y	9/21/2024	363000.00	121000.00	121000.00	242000.00	4	Foreign	Y	Y	4	Y	Discretionary Procurement			626 Woodland Ave		Northvale	NJ	07647			USA	
CARAHSOFT TECHNOLOGY CORP	0000000000003778	Extreme Linux Software License, Professional Services and Annual Subs (4 Years) 3/21 to 3/24	Open	Technology - Software	Purchased Under State Contract					796000.00					NYS	N							11493 SUNSET HILLS ROAD	SUITE 100	RESTON	VA	20190			USA	
SHI INTERNATIONAL CORP	0000000000003779	Laser Delivery Ware Software Maintenance Renewal (4/1/2021 - 3/31/2022)	Open	Commodities/Supplies	Purchased Under State Contract					16062.36					Foreign	N							P.O. BOX 8500-41155		PHILADELPHIA	PA	19178			USA	
QUALITY AND ASSURANCE TECHNOLOGY CORP	0000000000003780	Professional Services for IT ServiceNow Technical	Open	Commodities/Supplies	Authority Contract - Competitive Bid	3/30/2021	4/1/2021	Y	1/31/2022	1228100.00	483145.00	483145.00	744955.00	2	NYS	N	Y	2	N				DBA QNA TECH	18 MARGINW	RIDGE	NY	11961			USA	
BMC SOFTWARE INC	0000000000003781	BMC Control_M Software Platform Maintenance Renewal 3years contract	Open	Commodities/Supplies	Authority Contract - Competitive Bid	3/31/2021	4/1/2021	Y	3/31/2024	249190.40	249190.40	249190.40	0.00	0	NYS	N	N	0	N				2101 CITYWEST BOULEVARD		HOUSTON	TX	77042			USA	
BLACK BOX NETWORK SERVICES	0000000000003782	Cisco ASR1001's AND 3yrs support	Open	Telecommunication Equipment or Services	Purchased Under State Contract					304060.24					Foreign	N							122 E 42ND ST	SUITE 630	NEW YORK	NY	10168			USA	
CDW GOVERNMENT LLC	0000000000003783	3 Year Cybersense W Data Us (head swaps) implement serv Vault Net AND Compute Egment, Diodes	Open	Technology - Consulting/Development or Support	Purchased Under State Contract					3459032.09					NYS	N							300 N. MILWAUKEE AVENUE		VERNON HILLS	IL	60061			USA	
WABTEC PASSENGER TRANSIT	6000000000022299	SUB: INSULATING SPACER	Open	Commodities/Supplies	Authority Contract - Non-Competitive Bid	10/18/2018	10/18/2018	Y	1/15/2021	87220.00	10680.00	85796.00	1424.00	1	Foreign	No	N 0	Y	Sole Source	87220			130 RIDGEVIEW CENTER DR		DUNCAN	SC	29334			USA	
INSIGHT PUBLIC SECTOR INC.	0000000000003786	MR AcuKGL, AcuCobol 1YR.	Open	Technology - Software	Purchased Under State Contract					90494.07					Foreign	N							P.O. BOX 713096		COLUMBUS	OH	43271	3096		USA	
DTG CONSULTING SOLUTIONS, INC.	0000000000003787	MTAHQ FMV TRACS Beeline CLS 1Yr - 1 Consultant, Prism Data - 1 Bus. Business Systems Analyst - one (	Open	Consulting Services	Authority Contract - Competitive Bid	4/8/2021	4/8/2021	Y	4/11/2022	127500.00	92156.40	92156.40	35343.60	66	NYS	N	Y	29	N				250 PEHLE AVE	SUITE 211	SADDLE BROOK	NJ	07663			USA	
FREMONT INDUSTRIAL CORP	6000000000026380	ADM: face protection; headgear	Open	Commodities/Supplies	Authority Contract - Competitive Bid	6/9/2020	6/27/2020	Y	6/26/2022	64904.00	10640.00	21280.00	43624.00	12	NYS	N	Y 4	Y	Below Dollar Threshold

CAMEROTA TRUCK PARTS	0000000000003839	PURCHASE OF NEW AND RENEWAL OF ZF TESTMAN LICENSES	Open	Commodities/Supplies	Authority Contract - Competitive Bid	5/20/2021	5/20/2021		Y	5/28/2022	48157.35	48157.35	48157.35	0.00	1	Foreign	N	Y		0	Y	Below Dollar Threshold			PO BOX 1134		ENFIELD	CT	06083			USA	
PORTLAND WILLIAMS LLC	0000000000003840	IBM Engineering Requirement Management DOORS Floating SW Subscription AND Support Reinstatement	Open	Commodities/Supplies	Authority Contract - Competitive Bid	5/20/2021	5/5/2021		Y	5/31/2024	33255.00	33255.00	33255.00	0.00	1	NYS	N	Y		2	Y	Below Dollar Threshold			75 N CENTRAL AVE, STE# 105		ELMSFORD	NY	10523			USA	
G-NET SOLUTIONS INC	0000000000003841	Raritan Switches with support	Open	Commodities/Supplies	Authority Contract - Competitive Bid	5/21/2021	5/21/2021		Y	5/20/2024	86750.22	86750.22	86750.22	0.00	3	NYS	N	Y		1	N				110 COOPER ST. #364		BABYLON	NY	11702			USA	
DAVID ZWIRNER GALLERY LLC	0000000000003842	AANDD ESA Ticket Wall Art	Open	Other	Authority Contract - Competitive Bid	7/16/2021	7/23/2021		Y	7/23/2024	555000.00	137500.00	137500.00	417500.00	34	NYS	N	N		0	N				525 W 19TH ST		NEW YORK	NY	10011			USA	
SOURCE IT TECHNOLOGIES LLC	0000000000003843	Red Hat Managed Integration Subscription Renewal	Open	Commodities/Supplies	Authority Contract - Competitive Bid	5/24/2021	5/24/2021		Y	6/28/2022	167900.00	167900.00	167900.00	0.00	14	NYS	Y	Y		11	Y	Below Dollar Threshold			24 E AVE, 244		NEW CANAAN	CT	06840			USA	
SHI INTERNATIONAL CORP	0000000000003844	GreyNoise IP LookUp	Open	Technology - Software	Authority Contract - Competitive Bid	5/24/2021	5/24/2021		Y	5/23/2022	75000.00	73575.00	73575.00	1425.00	1	NYS	Y	N		0	N				P.O. BOX 8500-41155		PHILADELPHIA	PA	19178			USA	
PS TECHNOLOGY, INC.	0000000000003847	CMS Maintenance	Open	Commodities/Supplies	Authority Contract - Competitive Bid	5/26/2021	5/26/2021		Y	5/31/2024	141984.00	141984.00	141984.00	0.00	1	NYS	Y	N		0	Y	Below Dollar Threshold			12567 COLLECTIONS CENTER DR		CHICAGO	IL	60693			USA	
PS TECHNOLOGY, INC.	0000000000003848	TEAMS Maintenance LIRR	Open	Technology - Software	Authority Contract - Competitive Bid	5/26/2021	6/1/2019		Y	5/31/2024	250560.00	250560.00	250560.00	0.00	1	NYS	Y	N		0	Y	Below Dollar Threshold			12567 COLLECTIONS CENTER DR		CHICAGO	IL	60693			USA	
IMPROVISATIONS INC	0000000000003850	Professional Services for Kronos Post Go-Live	Open	Commodities/Supplies	Authority Contract - Competitive Bid	5/27/2021	6/1/2021		Y	11/30/2021	437780.00	221166.00	221166.00	216614.00	2	NYS	N	N		0	N				60401 HANES RD		BEND	OR	97702			USA	
NATHANIAL RAND INC	0000000000003851	Palo Alto Firewall and Accessories	Open	Commodities/Supplies	Authority Contract - Competitive Bid	6/1/2021	6/1/2021		Y	6/2/2022	33025.20	33025.20	33025.20	0.00	2	NYS	N	N		0	N				10 AVERILL DRIVE		MAHOPAC	NY	10541			USA	
KAPSTONE TECHNOLOGIES LLC	0000000000003852	DIM CAMA Upgrade	Open	Consulting Services	Authority Contract - Competitive Bid	6/3/2021	6/3/2021		Y	6/2/2022	666400.00	122850.00	122850.00	543550.00	2	NYS	Y	Y		2	N				270 CAMPUS DR. STE 108		SOMERSET	NJ	08873			USA	
COMPULINK TECHNOLOGIES, INC.	0000000000003853	Udemy Learning Licenses	Open	Commodities/Supplies	Authority Contract - Competitive Bid	6/3/2021	6/14/2021		Y	6/13/2022	59950.00	59950.00	59950.00	0.00	1	NYS	Y	Y		2	N				260 WEST 39TH ST	STE 302	NEW YORK	NY	10018			USA	
NATHANIAL RAND INC	0000000000003854	2(Two) Palo Alto Firewalls	Open	Commodities/Supplies	Authority Contract - Competitive Bid	6/7/2021	6/7/2021		Y	12/31/2021	44138.00	44138.00	44138.00	0.00	2	NYS	N	N		0	N				10 AVERILL DRIVE		MAHOPAC	NY	10541			USA	
WEBHOUSE INC.	0000000000003855	Storage Shelves (2) for BANDT Bridges	Open	Technology - Hardware	Authority Contract - Competitive Bid	6/8/2021	6/8/2021		Y	6/8/2022	62100.00	62100.00	62100.00	0.00	4	NYS	N	Y		4	Y	Discretionary Procurement		BLDG 2	2365 MILBURN AVE		BALDWIN	NY	11510			USA	
DELUXE DELIVERY SYSTEMS, INC	0000000000003857	NEWSPAPER DELIVERY HQ - 3 YRS	Open	Commodities/Supplies	Authority Contract - Competitive Bid	6/14/2021	6/14/2021		Y	6/30/2024	75272.74	7496.97	7496.97	67775.77	3	NYS	N	Y		1	Y	Below Dollar Threshold			729 SEVENTH AVE, 2ND FL		NEW YORK	NY	10019			USA	
STELLAR SERVICES INC	0000000000003861	IT eDocs OpenText Supp renewal	Open	Technology - Software	Authority Contract - Competitive Bid							115515.21				NYS	N								70 W 36TH ST, STE 702		NEW YORK	NY	10018			USA	
WEBHOUSE INC.	0000000000003862	Netapp Storage Shelves; 3YRS	Open	Technology - Hardware	Authority Contract - Competitive Bid							818342.68				Foreign	N								2365 MILBURN AVE	BLDG 2	BALDWIN	NY	11510			USA	
US CHEMICAL STORAGE LLC	1000000000080604	Chemical Storage Buildings	Open	Commodities/Supplies	Authority Contract - Competitive Bid	7/31/2019	7/31/2019		Y	12/31/2019	690290.00	10000.00	690290.00	0.00	2		No	N							1806 RIVER ST		WILKESBORO	NC	28697			USA	
INTERNATIONAL INTEGRATED SOLUTIONS LTD.	0000000000003865	MicroFocus Operations Bridge Software with 3-year Support	Open	Commodities/Supplies	Authority Contract - Competitive Bid	6/23/2021	6/23/2021		Y	6/23/2024	34158.94	34158.94	34158.94	0.00	1	NYS	N	Y		0	Y	Below Dollar Threshold			137 COMMERCIAL ST	SUITE 100	PLAINVIEW	NY	11803			USA	
PILOT FIBER INC.	0000000000003431	20 500 mbps services (Dedicated Internet Access Circuit) for East Side Access Project (1year)	Open	Commodities/Supplies	Authority Contract - Competitive Bid	4/10/2020	5/1/2020		Y	4/30/2022	19040.00	9960.00	16600.00	2440.00	3	NYS	N	N		0	N				1115 BROADWAY, FL 12		NEW YORK	NY	10010			USA	
DELL MARKETING LP	0000000000003868	Toad Quest Software renewal 5yrs	Open	Commodities/Supplies	Authority Contract - Competitive Bid	6/29/2021	6/30/2021		Y	7/31/2026	1375256.79	1375256.79	1375256.79	0.00	6	NYS	N	N		0	N				580 ASBURY DR		BUFFALO GROVE	IL	60089			USA	
IQM TECHNOLOGY CORP	0000000000003875	Gravity Software Renewal	Open	Technology - Software	Authority Contract - Competitive Bid	7/21/2021	7/21/2021		Y	7/25/2022	15913.50	15913.50	15913.50	0.00	3	NYS	N	Y		1	Y	Below Dollar Threshold			2 BLOOR ST WEST, 7TH FL		TORONTO		M4W 3E2		ON	OTHER	CAN
RIGHTSTAR INC DBA RIGHTSTAR SYSTEMS	0000000000003876	Jira Align Enterprise and Prof services	Open	Commodities/Supplies	Authority Contract - Competitive Bid	7/21/2021	7/21/2021		Y	7/20/2022	263542.00	263542.00	263542.00	0.00	2	NYS	N	Y		1	N				1861 ALEXANDER BELL DR	STE 550	RESTON	VA	20191	4344		USA	
BOMBARDIER TRANSPORT(HOLDINGS) USA INC	0000000000003453	Fuse 08 10 1601	Open	Commodities/Supplies	Authority Contract - Competitive Bid	6/23/2020	6/23/2020		Y	9/21/2022	36520.00	9960.00	14940.00	21580.00	1	Foreign	No	N	0	Y	Sole Source	36520		1501 LEBANON CHURCH ROAD		PITTSBURGH	PA	15236	1491		USA	
VPRIME TECH INC.	0000000000003878	Nearmap Web-Based Software Subscription Renewal	Open	Commodities/Supplies	Authority Contract - Competitive Bid	7/28/2021	7/28/2021		Y	7/27/2022	40350.00	40350.00	40350.00	0.00	8	Foreign	N	Y		4	Y	Below Dollar Threshold			1400 BROADFIELD BLVD, STE 200		HOUSTON	TX	77084	5162		USA	
POSTLIGHT LLC	0000000000003880	Support and limited development of the Mercury platform	Open	Commodities/Supplies	Authority Contract - Non-Competitive Bid	8/2/2021	8/3/2021		Y	8/2/2022	1199000.00	400000.00	400000.00	799000.00	1	NYS	N	N		0	N		1199000.00		101 FIFTH AVE, 10TH FL		NEW YORK	NY	10003			USA	
VICOM COMPUTER SERVICES INC	0000000000003881	Cisco Equip. w/5 yrs. support	Open	Telecommunication Equipment or Services	Authority Contract - Competitive Bid	5/17/2021	5/17/2021		Y	5/16/2025	16668.10	16668.10	16668.10	0.00	5	NYS	N	Y		5	Y	Ride/Piggyback of MTA Agr			400 BROAD HOLLOW RD	STE 1	FARMINGDALE	NY	11735			USA	
SHI INTERNATIONAL CORP	0000000000003916	Belkin ComponentsAND Ken dock st	Open	Technology - Hardware	Authority Contract - Competitive Bid							9870.00				NYS	Y								P.O. BOX 8500-41155		PHILADELPHIA	PA	19178			USA	
CDW GOVERNMENT LLC	0000000000003885	NetApp Cloud Subscription	Open	Technology - Software	Authority Contract - Competitive Bid							267344.84				Foreign	N								300 N. MILWAUKEE AVENUE		VERNON HILLS	IL	60061			USA	
QUALITY AND ASSURANCE TECHNOLOGY CORP	0000000000003886	Dell OptiPlex 5090 Mini i7 Win	Open	Technology - Hardware	Authority Contract - Competitive Bid	8/10/2021	8/10/2021		Y	8/10/2022	20950.00	20950.00	20950.00	0.00	5	NYS	Y	Y		1	N				DBA QNA TECH	18 MARGINWR	IDGE	NY	11961			USA	
CDW GOVERNMENT LLC	0000000000003887	Anomali Threatstream yr 3	Open	Technology - Software	Authority Contract - Competitive Bid	8/10/2021	8/10/2021		Y	9/30/2022	454574.96	454574.96	454574.96	0.00	2	NYS	N	N		0	Y	Below Dollar Threshold			300 N. MILWAUKEE AVENUE		VERNON HILLS	IL	60061			USA	
PRESS-SEAL CORPORATION	6000000000027941	TRK: Nylon Tie Anchor, 01 02 6	Open	Commodities/Supplies	Authority Contract - Competitive Bid	4/19/2021	4/19/2021		Y	4/18/2022	28670.00	9870.00	9870.00	18800.00	2	Foreign	No	Y	0	Y	Below Dollar Threshold			2424 W STATE BLVD		FORT WAYNE	IN	46808			USA	
GUIDEHOUSE LLP	0000000000003889	Professional Services for Capital Modernization	Open	Commodities/Supplies	Authority Contract - Competitive Bid	8/12/2021	8/13/2021		Y	8/12/2022	976188.00	135585.08	135585.08	840602.92	1	NYS	N	N		0	N				PO BOX 7247-6037		PHILADELPHIA	PA	19170	6037		USA	
GIRO, INC.	0000000000003890	Lu-Giro Hastus Maintenance Rn	Open	Telecommunication Equipment or Services	Authority Contract - Non-Competitive Bid	8/16/2021	3/9/2021		Y	3/8/2022	566005.00	566005.00	566005.00	0.00	1	Foreign	N	N		0	Y	Sole Source		566005.00	CHEMIN DE OPERATIONNELLE	75 RUE DE P	MONTREAL	H3L 3T1			QC	OTHER	CAN
ATLANTIC CORDAGE CORP.	6000000000026499	TRK: Sling, Steel Wire Rope	Open	Commodities/Supplies	Authority Contract - Competitive Bid	6/23/2020	6/23/2020		Y	10/4/2021	49000.00	9800.00	14700.00	34300.00	4	Foreign	No	Y	0	Y	Below Dollar Threshold			25 MILEED WAY		AVENEL	NJ	7001			USA	
BOMBARDIER TRANSPORT(HOLDINGS) USA INC	6000000000025300	Sub: Coupling Hub 12 62 2457	Open	Commodities/Supplies	Authority Contract - Non-Competitive Bid	12/2/2019	12/2/2019		Y	3/1/2022	196000.00	9800.00	34300.00	161700.00	1	Foreign	No	N	0	Y	Sole Source	196000		1501 LEBANON CHURCH ROAD		PITTSBURGH	PA	15236	1491		USA	
AURORA ELECTRIC, INC	4000147099	CCTV DOME IP CAMERA 20X, ILS PART# ILS-IP-PTZ-20XV3	Completed	Commodities/Supplies	Authority Contract - Competitive Bid	4/8/2020	5/11/2020		Y	8/31/2020	57120.00	9520.00	57120.00	0.00	3	NYS	N	N		1	Y	Below Dollar Threshold			141 FEDERAL CIRCLE		JAMAICA	NY	11430			USA	
DYNTEK SERVICES, INC.	0000000000003894	McAfee Software Renewal 3Yrs.	Open	Technology - Software	Authority Contract - Competitive Bid	8/23/2021	8/23/2021		Y	6/1/2024	11593617.44	3825038.35	3825038.35	7768579.09	5	NYS	Y	Y		4	N				1250 BROADWAY, SUITE 3801		NEW YORK	NY	10001	3719		USA	
NATHANIAL RAND INC	0000000000003895	IT_DarkTrace LIC AND Maint Renew	Open	Technology - Software	Authority Contract - Competitive Bid	8/24/2021	8/24/2021		Y	10/31/2023	825870.00	825870.00	825870.00	0.00	31	NYS	Y	Y		29	Y	Discretionary Procurement			10 AVERILL DRIVE		MAHOPAC	NY	10541			USA	
INSIGHT PUBLIC SECTOR INC.	0000000000003896	1 Yr. Jira Software Premium Support	Open	Commodities/Supplies	Authority Contract - Competitive Bid	8/24/2021	8/24/2021		Y	8/27/2022	38541.68	38374.68	38374.68	169.02	1	Foreign	N	Y		0	Y	Below Dollar Threshold			P.O. BOX 713096		COLUMBUS	OH	43271	3096		USA	
BELZONA NEW YORK, LLC	4000160022	AUHESIVE, E-PRIME SYSTEM, BELZONA #1212, BELZONA WIPZSP OR LIRR APPROVED EQUAL **INCLUDES : 1 X 450	Open	Commodities/Supplies	Authority Contract - Competitive Bid	6/1/2021	6/1/2021		Y	1/3/2022	19040.00	9520.00	9520.00	9520.00	4	NYS	N	Y		2	Y	Below Dollar Threshold			79 HAZEL ST		GLEN COVE	NY	11542			USA	
INTERTEK TESTING SERVICES NA INC	6000000000017176	ISO Assessment .for 9001 and 1	Open	Consulting Services	Authority Contract - Competitive Bid	1/5/2016	1/5/2017		Y	12/31/2022	178900.00	9500.00	94299.00	84601.00	1	NYS	N	Y		0	N				3933 US ROUTE 11		CORTLAND	NY	13045			USA	
COMPULINK TECHNOLOGIES, INC.	0000000000003903	Evolve ConverSocial Renewal	Open	Commodities/Supplies	Authority Contract - Competitive Bid	8/27/2021	8/24/2021		Y	4/17/2022	182964.66	182964.66	182964.66	0.00	1	NYS	N	N		0	N				260 WEST 39TH ST	STE 302	NEW YORK	NY	10018			USA	
HOLA GROUP CORP	0000000000003904	Citrix ShareFile Service 2 GB 6000019 Extension	Open	Technology - Software	Authority Contract - Competitive Bid	8/27/2021	8/27/2021		Y	9/9/2022	19968.00	19968.00	19968.00	0.00	3	NYS	Y	Y		1	N			FL 10	401 PARK AVE S		NEW YORK	NY	10016			USA	
GC MICRO CORPORATION	0000000000003907	Org Chart Now Enterprise	Open	Commodities/Supplies	Authority Contract - Competitive Bid	8/27/2021	8/27/2021		Y	9/1/2023	299373.00	99650.00	99650.00	199723.00	2	Foreign	N	N		0	N				3910 CYPRESS DR		PETALUMA	CA	94954			USA	
FRED A COOK JR INC	1000000000080732	HOLDING TANK WASTE WATER PUMP	Open	Design and Construction/Maintenance	Authority Contract - Competitive Bid	1/15/2020	1/15/2020		Y	3/31/2023	39001.00	9500.00	19000.00	20001.00	2		No	N				Below Dollar Threshold			113 ALBANY POST ROAD		MONTROSE	NY	10548			USA	
SOURCE IT TECHNOLOGIES LLC	0000000000003909	Absolute Data AND Device Security Premier Edu - Sub license (4 years) - Ed sub license (2 yrs)	Open	Technology - Software	Authority Contract - Competitive Bid	9/1/2021	7/23/2021		Y	9/1/2023	17793.75	17793.75	17793.75	0.00	1	NYS	N	Y		4	N				24 E AVE, 244		NEW CANAAN	CT	06840			USA	
IT SAVVY LLC	0000000000003910	Digi Remote Manager - 3Year + two options of 1 year each. Total 5 Years	Open	Technology - Software	Authority Contract - Competitive Bid	9/1/2021	9/1/2021		Y	8/31/2025	185828.50	105466.50	105466.50	80362.00	5	NYS	N	N		3	N				33 NORTH LASALLE ST STE 2200		CHICAGO	IL	60602			USA	
QUESTIONPRO INC	0000000000003911	QuestionPro Enterprise License Renewal	Open	Commodities/Supplies	Authority Contract - Competitive Bid	9/2/2021	9/2/2021		Y	7/24/2022	46500.00	46500.00	46500.00	0.00	1	Foreign	N	N		0	Y	Sole Source	46500.00		93 S JACKSON ST.# 62790		SEATTLE	WA	98104			USA	
SLACK TECHNOLOGIES INC	0000000000003912	Enterprise Grid Plan Subscriptions for ServiceNow Initiative	Open	Commodities/Supplies	Authority Contract - Non-Competitive Bid	9/2/2021	4/30/2022		Y	4/29/2022	326726.40	324870.97	324870.97	1855.43	1	NYS	N	N		0	N		326726.40		155 5TH ST, 6TH FLOOR		SAN FRANCISCO	CA	94103			USA	
MARK DAVID CANADA INC	6000000000026136	SUB: HSHCS	Open	Commodities/Supplies	Authority Contract - Competitive Bid	7/5/2019	7/8/2019		Y	10/8/2021	30000.00	9500.00	26000.00	4000.00	1	Foreign	No	Y	0	Y	Below Dollar Threshold			2011 LUCIEN-THIBENS		MONTREAL	QC	H4R1K8		QC	OTHER	CAN
CH2M HILL NEW YORK INC	6168A-01-04-A	Asset Condition Assessment	Completed	Design and Construction/Maintenance	Authority Contract - Competitive Bid	4/26/2018	5/1/2018		Y	9/30/2020	949574.82	9341.28	949420.36	154.46	3	NYS	No	Y	0	N				22 CORTLANDT ST		NEW YORK	NY	10007			USA	
FOIT-ALBERT ASSOCIATES, ARCHITECTURE	14073-5800-2-A	Far Rockaway 3rd Party Design	Open	Design and Construction/Maintenance	Authority Contract - Competitive Bid	6/26/2019	6/24/2019		Y	10/31/2019	125677.00	9295.59	125677.00	0.00	3	NYS	Yes	Y	3	Y	Discretionary Procurement			605 THIRD AVE		NEW YORK	NY	10025			USA	
WABTEC PASSENGER TRANSIT	6000000000028166	SUB: War Plate (16 60 00898) A	Open	Commodities/Supplies	Authority Contract - Non-Competitive Bid	6/1/2021	6/2/2021		Y	9/1/2022	22200.00	9250.00	9250.00	12950.00	1	Foreign	No	N	0	Y	Sole Source	22200		130 RIDGEVIEW CENTER DR		DUNCAN	SC	29334			USA	
WABTEC PASSENGER TRANSIT	6000000000025738	SUB: RATCHET WHEEL	Open	Commodities/Supplies	Authority Contract - Non-Competitive Bid	2/20/2020	2/24/2020		Y	5/24/2022	55500.00	9250.00	16650.00	38850.00	1	Foreign	No	N	0	Y	Sole Source	55500		130 RIDGEVIEW CENTER DR		DUNCAN	SC	29334			USA	
INSIGHT PUBLIC SECTOR INC.	9000000000003935	AcuCobol 10.3 Software Upgrade	Open	Technology - Software	Authority Contract - Competitive Bid							28629.45				Foreign	No	Y		0	Y				P.O. BOX 713096		COLUMBUS	OH	43271	3096		USA	
MITSUBISHI ELECTRIC POWER PRODUCTS INC	6000000000025553	Sub: Wheel Blower Right	Open	Commodities/Supplies	Authority Contract - Competitive Bid	1/16/2020	1/16/2020		Y	4/15/2022	43312.50	9240.00	20790.00	22522.50	1	Foreign	No	Y	0	Y	Below Dollar Threshold			530 KEYSTONE DRIVE		WARRENDALE	PA	15086			USA	
SLACK TECHNOLOGIES INC	9000000000003939	Slack Professional Services (Additional Hours)	Open	Commodities/Supplies	Authority Contract - Non-Competitive Bid	9/23/2021	10/1/2021		Y	3/31/2022	183950.00	116500.00	116500.00	67450.00	1	NYS	N	N		0	N		183950.00		155 5TH ST, 6TH FLOOR		SAN FRANCISCO	CA	94103			USA	
INSIGHT PUBLIC SECTOR INC.	9000000000003940	3 Year Zend Maintenance Renewal	Open	Commodities/Supplies	Authority Contract - Non-Competitive Bid							10127.01				Foreign	N								P.O. BOX 713096		COLUMBUS	OH	43271	3096		USA	
MITSUBISHI ELECTRIC POWER PRODUCTS INC	6000000000025552	Sub: Wheel Blower Left	Open	Commodities/Supplies	Authority Contract - Competitive Bid	1/16/2020	1/16/2020		Y	4/15/2022	43312.50	9240.00	20790.00	22522.50	1	Foreign	No	Y	0	Y	Below Dollar Threshold			530 KEYSTONE DRIVE		WARRENDALE	PA	15086			USA	
ACTIVU	9000000000003943	(3) Years Activu Maintenance for MTAPD	Open	Commodities/Supplies	Authority Contract - Competitive Bid							49993.74				Foreign	N								201 ROCKAWAY		ROCKAWAY	NY	07866			USA	
CALAMP WIRELESS NETWORKS CORP	6000000000025638	GPS System for NYCT-OOB SFS	Open	Technology - Software	Authority Contract - Competitive Bid	12/22/2017	12/22/2017		Y	10/25/2021	52070.00	9000.00	47570.00	4500.00	1	Foreign	N	N	0	N				19144 VAN NESS AVE		TORRANCE	CA	90501			USA	
INSIGHT PUBLIC SECTOR INC.	9000000000003946	Solarwinds Polling Licenses	Open	Technology - Software	Authority Contract - Competitive Bid							19190.27				Foreign	N								P.O. BOX 713096		COLUMBUS	OH	43271	3096		USA	
DELL MARKETING LP	0000000000003947	Solarwinds License Renewals	Open	Technology - Software	Authority Contract - Competitive Bid							359446.78				Foreign	N								580 ASBURY DR		BUFFALO GROVE	IL	60089			USA	
KYNDRYL INC	9000000000003949	Replaced #9Ph2925 - IBM Spinoff	Open	Technology - Consulting/Development or Support	Authority Contract - Competitive Bid	6/1/2019	10/1/2021		Y	5/31/2024	48590603.16	2256062.03	2256062.03	46334541.13	3	Foreign	N	Y	0	N				1 VANDERBILT AVE, 15TH FL		NEW YORK	NY	10017			USA	
DELL MARKETING LP	0000000000003962	Beyond Trust PAM Renewal	Open	Technology - Software	Authority Contract - Competitive Bid							55722.00				Foreign	N								580 ASBURY DR		BUFFALO GROVE	IL	60089			USA	
ZONES LLC	0000000000003952	3 Yr. Cisco Smartnet Renewal	Open	Telecommunication Equipment or Services	Authority Contract - Competitive Bid							82957.66				Foreign	N								1102 15TH STREET S.W.	SUITE 102	AUBURN	WA	98001			USA	
TRAFFICLAND INC	Multiple PO's	Multiple Procurement	Open	Commodities/Supplies	Authority Contract - Non-Competitive Bid	12/2/2021	12/12/2021		Y	12/11/2022	18000.00	9000.00	9000.00	9000.00	1	NYS	N	N		0	Y	Sole Source	18000.00		11208 WAPLES MILL RD	STE 109	FAIRFAX	VA	22030			USA	
RAM INDUSTRIAL SERVICES LLC	4000116466	VPI of Shell SGE12618I Traction Motor	Completed	Commodities/Supplies	Authority Contract - Non-Competitive Bid	4/10/2018	4/10/2018		Y	5/10/2018	24582.00	8676.00	24582.00	0.00	1	Foreign	No	N	0	Y	Sole Source	24582		2850 APPLETON STREET	SUITED	CAMP HILL	PA	17011			USA	
KAWASAKI RAIL CAR INC	6000000000023674	SUB: AXLE SUPPORT	Completed	Commodities/Supplies	Authority Contract - Non-Competitive Bid	4/8/2019	4/8/2019		Y	7/8/2021	17352.00	8676.00	15906.00	1446.00	1	NYS	N	N	0	Y	Sole Source	17352		29 WELLS AVE	BUILDING NO	YONKERS	NY	10701			USA	
GARTNER INC	9000000000003960	Gartner Subscription (2021-22)	Open	Commodities/Supplies	Authority Contract - Non-Competitive Bid							415037.76				NYS	N								PO BOX 911319		DALLAS	TX	75391	1319		USA	
ABT PRODUCTS AND SERVICES LTD	6000000000025551	MWBE SDVOB Only: Electronic St	Completed	Commodities/Supplies	Authority Contract - Competitive Bid	1/16/2020	1/16/2020		Y	1/19/2020	21600.00	8640.00	21600.00	0.00	5	NYS	Y	Y	5	Y	Discretionary Procurement			PO BOX 4409	21A BAY AVE	HUNTINGTON	NY	11743			USA	
VCLOUD TECH INC	9000000000003962	AppSpace Subscription Renewal (10/31/21 - 10/30/22)	Open	Commodities/Supplies	Authority Contract - Competitive Bid	10/21/2021	10/21/2021		Y	10/30/2022	30144.16	30144.16	30144.16	0.00	10	Foreign	N	Y	6	Y	Below Dollar Threshold			609 DEEP VALLEY DR, STE 200		ROLLING HILLS ESTATES	CA	90274			USA	
RORAIMA CONSULTING INC.	6000000000028723	MWBE SDVOB Small: Fan Assembly	Open	Commodities/Supplies	Authority Contract - Competitive Bid	9/30/2021	9/30/2021		Y	12/29/2022	62400.00	8640.00	8640.00	53760.00	4	NYS	Y	Y	3	Y	Discretionary Procurement			1 CROSS ISLAND PLAZA	SUITE 114	ROSEDALE	NY	11422			USA	
CARAHSOFT TECHNOLOGY CORP	9000000000003964	BeyondTrust Remote License (50) Support AND Main w/1 Year	Open	Commodities/Supplies	Authority Contract - Competitive Bid	10/25/2021	10/25/2021		Y	10/24/2022	146100.00	146075.84	146075.84	24.16	8	Foreign	N	Y	4	Y	Below Dollar Threshold			11493 SUNSET HILLS ROAD	SUITE 100	RESTON	VA	20190			USA	
COMPULINK TECHNOLOGIES, INC.	9000000000003965	Open Text Maint	Open	Technology - Software	Authority Contract - Competitive Bid	10/26/2021	10/26/2021		Y	4/30/2022	20095.88	20095.88	20095.88	0.00	1	NYS	Y	N	1	Y	Below Dollar Threshold			260 WEST 39TH ST	STE 302	NEW YORK	NY	10018			USA	
METAFIX INFORMATION SYSTEMS, INC.	9000000000003968	(1) YEAR MetaViewer Software Maintenance	Open	Commodities/Supplies	Authority Contract - Competitive Bid	10/27/2021	10/27/2021		Y	8/31/2022	29486.28	29486.28	29486.28	0.00	1	Foreign	N	N	0	Y	Sole Source	29486.28		3428 LAKERIDGE PL NW		CHESTER	MN	55901			USA	
COMPULINK TECHNOLOGIES, INC.	9000000000003969	Leading Agile Professional Services	Open	Commodities/Supplies	Authority Contract - Non-Competitive Bid	10/27/2021	10/1/2021		Y	12/31/2021	475000.00	380000.00	380000.00	95000.00	1	NYS	N	N	0	N		475000.00		260 WEST 39TH ST	STE 302	NEW YORK	NY	10018			USA	
BBA PROJECT, INC.	6000000000027847	SUB: SPECIAL BOLT	Open	Commodities/Supplies	Authority Contract - Competitive Bid	4/2/2021	4/2/2021		Y	6/30/2023	45500.00	8400.00	8400.00	37100.00	1	Foreign	Yes	Y	1	Y	Below Dollar Threshold			155 NINTH AVE UNIT D		RUNNEMEDE	NJ	8078			USA	
CUSTOM GLASS SOLUT. TRUMBAUERSVILLE LLC	6000000000027680	SUB: Side Door Glass; 68 43 10	Open	Commodities/Supplies	Authority Contract - Competitive Bid	3/3/2021	3/3/2021		Y	6/5/2023	42000.00	8400.00	8400.00	33600.00	3	Foreign	No	Y	0	Y	Below Dollar Threshold			2175 KUMRY RD	PO BOX 70	TRUMBAUERSVILLE	PA	18970	70		USA	
PROTEK INFORMATION TECHNOLOGY SVS LLC	9000000000003973	5,000 CROWDSTRIKE LICENSES WITH SUPPORT	Open	Commodities/Supplies	Authority Contract - Competitive Bid							572257.05				NYS	N								692 MITCHELL DR		VALLEY COTTAGE	NY	10989			USA	
CASSONE LEASING, INC.	1000105968	Office Trailer Rental , 2Fx60', for Harriman Station	Open	Commodities/Supplies	Authority Contract - Competitive Bid	6/18/2018

ATLANTIC TACTICAL INC	8881-0100	BODY ARMOR FOR MTAPD -5 YRS	Open	Commodities/Supplies	Purchased Under State Contract						251414.00					NYS	N									763 CORPORATE CIRCLE		NEW CUMBERLAND	PA	17070			USA	
AEIS LLC	6000000000023095	THINK (1) TBF Contract for Nonintrusive Web Testing, in accordance with the Scope of W	Open	Other	Authority Contract - Competitive Bid	1/28/2019	1/28/2019		Y	1/27/2022	167375.00	5850.00	41275.00	126100.00	2	Foreign	Yes	Y	2	Y	Discretionary Procurement			801 Montrose Ave		South Plainfield	NJ	7080			USA	
IIT INC	9979-0100	Consultant for Backlog	Open	Consulting Services	Authority Contract - Competitive Bid	9/21/2017	7/4/2017		Y	6/30/2022	536688.72	120234.62	440950.08	95738.64	7	NYS	N	N	7	Y	Ride/Piggyback of MTA Age			7 SUMMERWIND DRIVE		GLEN HEAD	NY	11545			USA	
NEOTECRA, INC.	9982-0100	Consultant for Backlog	Open	Consulting Services	Authority Contract - Competitive Bid	9/25/2017	7/1/2017		Y	6/30/2022	493415.50	106599.50	418026.35	75389.15	7	NYS	N	Y	7	Y	Ride/Piggyback of MTA Age			90 JOHN ST	STE - 504	NEW YORK	NY	10038			USA	
DVE ARUP AND PARTNERS CONSULTING ENGINEE	416004	NYCTA STATION FACILITATOR	Open	Other Professional Services	Authority Contract - Competitive Bid	4/1/2017	4/20/2017		Y	2/14/2023	21293943.00	537.23	17741658.06	3552284.94	4	NYS	N	N	0	N				77 WATER ST		NEW YORK	NY	10005			USA	
KAWASAKI RAIL CAR INC	6000000000020717	Sub: Booster Fan	Completed	Commodities/Supplies	Authority Contract - Non-Competitive Bid	4/24/2018	4/24/2018		Y	7/23/2020	74100.00	5850.00	74100.00	0.00	1	NYS	N	N	0	Y	Sole Source	74100		29 WELLS AVE	BUILDING NO	YONKERS	NY	10701			USA	
ROBN FIRSTY (US)	C907028-0200	Human Resources Consulting	Open	Consulting Services	Authority Contract - Competitive Bid	2/27/2007	3/1/2007		Y	2/28/2022	1140245.00	81388.43	221839.05	918405.95	7	NYS	N	N	0	Y	Sole Source			33 SOUTH 6TH, STE 4900		MINNEAPOLIS	MN	55402			USA	
CORVEL HEALTHCARE CORP	C908341-0100	Medical Bill Review/Payment Sv	Open	Other Professional Services	Authority Contract - Competitive Bid	8/1/2009	8/1/2009		Y	5/31/2021	27159567.38	1871357.68	26961261.11	198306.27	1	Foreign	N	N	0	N				31 NAGOG PARK	SUITE 305	ACTON	MA	01720			USA	
QUENCH USA, INC.	C909137-0100	BOTTLELESS WATER COOLERS	Open	Commodities/Supplies	Authority Contract - Competitive Bid	9/1/2010	9/1/2010		Y	8/31/2020	127595.50	180.00	20869.85	106725.65	7	NYS	N	N	0	N				630 ALLENDALE RD, STE 200		KING OF PRUSSIA	PA	19406			USA	
METRO WEATHER SERVICE INC	4000000000002454	3 years Weather Service LIRR	Open	Consulting Services	Authority Contract - Competitive Bid	4/14/2021	4/19/2021		Y	4/30/2024	25272.00	5616.00	5616.00	19656.00	3	NYS	N	Y	0	N				132 FRANKLIN PLACE	BOX 385	WOODMERE	NY	11598			USA	
FISCHER INTERNATIONAL SYSTEMS CORP	C922916	IIR SOFTWARE PACKAGE FOR ISPF/	Open	Technology - Software	Authority Contract - Non-Competitive Bid	8/1/1984	8/1/1984		Y	7/30/2024	341555.50	14987.50	310875.00	30680.50	6	Foreign	N	N	0	Y	Sole Source			PO BOX 9107		NAPLES	FL	34101	9107		USA	
RISK SCIENCES GROUP , INC.	C924702-02	RMIS Software License	Open	Consulting Services	Authority Contract - Competitive Bid	9/9/1988	10/30/1989		Y	12/31/2022	4172252.15	214231.00	4099645.15	72607.00	6	Foreign	N	N	0	N				C/O CRAWFORD AND COMPANY	P.O. BOX 404	ATLANTA	GA	30384	4579		USA	
MERRILL CONSULTANTS	C996067	MXG SOFTWARE BY MERRILL	Open	Technology - Software	Authority Contract - Non-Competitive Bid	5/1/1996	5/1/1996		Y	5/31/2024	41000.00	7500.00	41000.00	0.00	6	Foreign	N	N	0	Y	Legislation Require NYSCR			10717 CROMWELL DR		DALLAS	TX	75229	5112		USA	
VSRICTTI LLC	6000000000022250	Monitoring System for 10 Lease	Open	Other Professional Services	Authority Contract - Non-Competitive Bid	10/12/2018	10/12/2018		Y	6/18/2025	204059.00	5616.00	86999.00	117060.00	1	Foreign	No	N	0	Y	Sole Source	204059		112 WEST STONE AVE, STE B		GREENVILLE	SC	29609			USA	
MOXIE AND COMPANY LLC	MTAHQ001-0100	NY Tough Campaign	Open	Other Professional Services	Authority Contract - Competitive Bid	8/6/2020	8/6/2020		Y	8/12/2022	102380.00	32497.43	81562.43	20817.57	6	NYS	N	N	0	N		102380.00		993 POST RD EAST		WESTPORT	CT	06880			USA	
WSP USA INC	K15099-08-1	Replica Data for Covid 19	Open	Consulting Services	Authority Contract - Competitive Bid	6/3/2019	6/1/2019		Y	12/31/2021	1500000.00	1500000.00	1500000.00	0.00	2	NYS	N	N	0	N	Inter-agency Agreement			ONE PENN PLAZA, 4TH FL		NEW YORK	NY	10119			USA	
LASSALE INC	35-MNT-2753-A	Weather Recording System	Open	Design and Construction/Maintenance	Authority Contract - Competitive Bid	7/25/2006	7/25/2006		Y	3/31/2021	979987.82	31289.75	718976.02	261011.80	5	Foreign	N	N	0	Y	Sole Source			10 - 15 DELL ST		WOBURN	MA	01801			USA	
KAWASAKI RAIL CAR INC	6000000000024031	Sub: Crescent Bushing (16 42 2	Open	Commodities/Supplies	Authority Contract - Non-Competitive Bid	5/23/2019	5/24/2019		Y	8/20/2021	25216.00	5516.00	25216.00	0.00	1	NYS	N	N	0	Y	Sole Source	25216	29 WELLS AVE		BUILDING NO	YONKERS	NY	10701			USA	
MILLER ADVERTISING AGENCY INC	13102-BRTUN	Legal Classified Advertising	Open	Consulting Services	Authority Contract - Competitive Bid	12/31/2012	12/31/2012		Y	10/31/2021	189010.34	6702.72	187325.66	1684.68	2	NYS	N	N	0	N				71 FIFTH AVE		NYC	NY	10003			USA	
CLEAN RENTAL SERVICES	15-MNT-2944	RENTAL AND CLEANING OF MAINTENANCE UNIFORMS	Open	Consulting Services	Authority Contract - Competitive Bid	12/1/2015	12/1/2015		Y	12/31/2022	701034.00	65269.14	521541.35	179492.65	2	Foreign	N	N	0	N				4352 N AMERICAN ST		PHILADELPHIA	PA	19140			USA	
YABOO FENCE CO. INC.	15-MNT-2945B	Fence and Guardrails	Open	Design and Construction/Maintenance	Authority Contract - Competitive Bid	1/1/2016	8/27/2019		Y	6/30/2022	395000.01	101323.82	279005.67	115994.34	2	Foreign	N	N	0	N				95 WEST NYACK WAY		WEST NYACK	NY	10994			USA	
MOBILE FLEET INC	15-OPR-2948	Install Emerg Lights AND Parts	Open	Other	Authority Contract - Competitive Bid	3/11/2016	3/11/2016		Y	7/14/2021	1114722.00	208619.36	1083351.96	31370.04	5	NYS	N	N	0	N				10 COMMERCE DR		HAUPPAUGE	NY	11788			USA	
STAPLES	15229-0200	Office Supply, Toner, Paper	Open	Commodities/Supplies	Authority Contract - Competitive Bid	12/15/2016	12/15/2016		Y	10/14/2022	715000.00	36325.13	513390.29	201409.71	10	Foreign		Y	1	N				500 STAPLES DRIVE		FRAMINGHAM	MA	01702			USA	
TRANSPORT PRODUCTS INC.	6000000000028015	Sub: Latch Assembly 12 46 0008	Open	Commodities/Supplies	Authority Contract - Competitive Bid	5/5/2021	5/5/2021		Y	8/4/2023	16948.00	5516.00	5516.00	11032.00	2	Foreign	Yes	Y	1	Y	Below Dollar Threshold			20 VILLAGE PARK RD		CEDAR GROVE	NJ	7009			USA	
ALLIED UNIVERSAL SECURITY SERVICES	15264-0600A	BANDT SOC-OP	Open	Consulting Services	Authority Contract - Competitive Bid	8/31/2020	1/21/2021		Y	1/31/2022	1026643.07	279159.65	279159.65	747483.42	1	NYS	N	N	0	Y	Ride/Piggyback of MTA Age			161 WASHINGTON ST	STE#600	CONSHOHOCKEN	PA	19428			USA	
ALLIED UNIVERSAL SECURITY SERVICES	15264-0600B	Allied 1Aquired somute move remaining funds from summit to allied	Open	Consulting Services	Authority Contract - Competitive Bid	4/1/2017	8/1/2020		Y	7/31/2022	4902526.42	451198.30	451198.30	4451328.12	7	NYS	N	Y	0	N				161 WASHINGTON ST	STE#600	CONSHOHOCKEN	PA	19428			USA	
BREMNTAG LUBRICANTS NORTHEAST / BWE LLC	11836090A	69-12-2184, OIL, LUBRICATING	Open	Commodities/Supplies	Authority Contract - Competitive Bid	4/25/2019	4/25/2019		Y	4/24/2021	52937.50	5500.00	36437.50	16500.00	3	Foreign	No	Y	0	N				42 RUMSEY RD		EAST HARTFORD	CT	06108			USA	
SUN AND BRADSTREET INC	15411-0300	Database Access	Open	Consulting Services	Authority Contract - Competitive Bid									16666.67		NYS	N							EDUCATION SERVICES	P.O. BOX 956	CHICAGO	IL	19178			USA	
LB TECHNOLOGY INC	15646-0003	SY Contract for AVLM System	Open	Telecommunication Equipment or Services	Authority Contract - Competitive Bid	10/8/2021	8/16/2021		Y	8/15/2026	312825.00	3910.50	3910.50	308914.50	14	Foreign	N	Y	0	N				5100 POPLAR AR. STE 2104		MEMPHIS	TN	38137			USA	
HIGHWAY LOCKSMITHS, INC.	16-ISD-2953	Locksmith Services	Open	Design and Construction/Maintenance	Authority Contract - Competitive Bid	2/9/2017	2/10/2017		Y	2/12/2022	514992.68	21600.00	157695.66	357297.08	2	NYS	N	Y	0	N				3623 QUENTIN ROAD		BROOKLYN	NY	11234			USA	
UNITED STEEL PRODUCTS, INC.	16-MNT-2952	Maint Overhaul Rolling Doors	Open	Design and Construction/Maintenance	Authority Contract - Competitive Bid	4/27/2016	4/27/2016		Y	11/30/2021	1377282.50	144058.43	1322080.22	55202.28	1	NYS	N	N	0	N				33-40 127TH PLACE		FLUSHING	NY	11368			USA	
STRATUS INC	6000000000024235	SUB: HOSE	Open	Commodities/Supplies	Authority Contract - Competitive Bid	6/21/2019	6/24/2019		Y	8/24/2021	71500.00	5500.00	41800.00	29700.00	1	Foreign	No	Y	0	Y	Below Dollar Threshold			200 NEW ENGLAND AVE		PISCATAWAY	NJ	8854			USA	
CANON SOLUTIONS AMERICA INC.	6000000000026800	CCM: ink cartridges	Open	Commodities/Supplies	Authority Contract - Non-Competitive Bid	8/30/2022	8/31/2020		Y	8/30/2022	26400.00	5280.00	5280.00	21120.00	1	Foreign	No	Y	0	Y	Below Dollar Threshold	26400		100 PARK BLVD		ITASCA	IL	60143			USA	
GANNETT FLEMING ENGINEERS AND	16127-0700-BRTUN	TTI acquired by Gannet Fleming Inc.	Open	Consulting Services	Authority Contract - Competitive Bid	1/1/2019	5/23/2019		Y	5/31/2022	283199.72	113361.07	277589.54	5610.18	1	NYS	N	N	1	N				ARCHITECTS, PC	2 PENN PLAZ	NEW YORK	NY	10121			USA	
BEST CLIMATE CONTROL CORP	20-MNT-8857	HVAC Maintenance Service	Open	Design and Construction/Maintenance	Authority Contract - Competitive Bid	3/1/2020	2/28/2020		Y	2/27/2025	1204913.92	2211731.12	3802895.36	8246236.56	4	NYS	N	Y	1	N				760 KIDHILER AVE, STE 4		RONKONKOMA	NY	11779			USA	
DEITZ COURT REPORTING	258162-0700	Stenographic Svcs	Open	Consulting Services	Authority Contract - Competitive Bid	11/1/2019	11/1/2019		Y	10/31/2024	84000.00	5489.95	10043.80	73956.20	7	NYS	N	Y	5	N				100 MERRICK RD, STE#320W		ROCKVILLE CENTRE	NY	11570			USA	
CREATIVE VISUAL SYSTEMS	6000000000025505	Sub: Vinyl Film 61 36 2562	Open	Commodities/Supplies	Authority Contract - Competitive Bid	1/8/2020	1/8/2020		Y	4/7/2022	44000.00	5280.00	10560.00	33440.00	1	Foreign	No	Y	0	Y	Below Dollar Threshold			61-43 186TH STREET		FRESH MEADOWS	NY	11365			USA	
GENERAL AIRE SYSTEMS INC	27884-05-10	3 Year Contract for As Needed Air Filters	Open	Commodities/Supplies	Authority Contract - Competitive Bid	10/1/2019	10/1/2019		Y	9/30/2022	268681.20	88536.81	150046.50	118634.70	2	Foreign	No	Y	3	Y	Discretionary Procurement			115 N 5TH ST		DARBY	PA	19023			USA	
LIRO ENGINEERS, INC.	6168B-02-19-C	Resident Eng Nostrand Ave St	Completed	Consulting Services	Authority Contract - Competitive Bid	2/24/2017	2/28/2017		Y	4/30/2019	527807.75	5278.08	527807.75	0.00	6	NYS	No	Y	1	N				100 DUFFY AVE #402		HICKSVILLE	NY	11801			USA	
FUEL QUALITY SERVICES, INC	6000000000024145	DOB: ENY ADMIN. DIESEL FUEL TR	Open	Commodities/Supplies	Authority Contract - Competitive Bid	6/6/2019	6/6/2019		Y	6/5/2022	48360.00	5220.00	7652.00	40708.00	2	Foreign	No	Y	0	Y	Below Dollar Threshold		PO BOX 1380	FLOWERY BRANCH	GA	30542			USA	
SPRAGUE OPERATING RESOURCES, LLC	3000000000024	BAND# 3 Year All Fuels Contract	Open	Commodities/Supplies	Authority Contract - Competitive Bid	8/31/2017	8/31/2017		Y	8/31/2022	5732220.39	939734.48	4625636.51	1106583.88	4	Foreign	N	Y	0	N				4 NEW KING ST	SUITE 140	WHITE PLAINS	NY	10604			USA	
QUEST DIAGNOSTICS - TIN#38208#239	3000000000022	Drug and Alcohol Testing	Open	Other Professional Services	Authority Contract - Competitive Bid	3/1/2014	3/1/2014		Y	8/31/2022	64312.50	2770.28	36085.41	28227.09	2	NYS	N	N	0	N				12015, COLLEGEVILLE BLVD		COLLEGEVILLE	PA	19426			USA	
TONETZE RAILROAD MATERIALS	6000000000028193	TRK: Square Head Drive Lags, 0	Open	Commodities/Supplies	Authority Contract - Competitive Bid	6/3/2021	6/3/2021		Y	6/2/2022	26100.00	5220.00	5220.00	20880.00	2	Foreign	No	Y	0	Y	Below Dollar Threshold			80 ALCO PLACE		HALETHORPE	MD	21227			USA	
GANNETT FLEMING ENGINEERS AND	6052A-02-15-C	LIC YARD DESIGN	Open	Consulting Services	Authority Contract - Competitive Bid	8/1/2014	8/1/2014		Y	12/31/2020	2993022.00	5153.43	2720362.77	272659.23	3	NYS	No	N	0	N				605 THIRD AVENUE		NEW YORK	NY	10121			USA	
M AND S MECHANICAL SERVICES INC	3000000000000235	Three-year Plumbing Repair Services for MTA Bridges and Tunnels	Open	Other	Authority Contract - Competitive Bid	12/1/2018	12/1/2018		Y	5/31/2022	347425.00	45643.47	274035.79	73389.21	3	NYS	N	Y	0	N				300 DENTON AVE		NEW HYDE PARK	NY	11040			USA	
SYSTRA ENGINEERING, INC.	6168B-05-10-D1	Sigal Quality Field Inspector	Open	Consulting Services	Authority Contract - Competitive Bid	12/12/2018	12/13/2018		Y	12/11/2019	124542.00	5096.67	116574.73	7967.27	2	NYS	No	N	0	N				520 EIGHTH AVE 21ST FLOOR		NEW YORK	NY	10018			USA	
ROYAL WASTE SERVICES, INC.	3000000000043	Refuse Removal, Disposal and Recycling Services	Open	Other	Authority Contract - Competitive Bid	5/1/2019	4/1/2019		Y	3/31/2024	1947146.00	396818.55	663438.50	1283707.50	2	NYS	N	Y	0	N				187-40 HOLLIS AVENUE		HOLLIS	NY	11423			USA	
GABRIELLI TRUCK SALES LTD	3000000000044	One (1) 2019 One Ton Diesel 4x	Open	Commodities/Supplies	Authority Contract - Competitive Bid	4/9/2019	4/9/2019		Y	12/31/2021	379500.00	379500.00	379500.00	0.00	2	NYS	N	Y	0	N				153-20 SOUTH CONDUIT AVENUE		JAMAICA	NY	11434			USA	
ROUTE 23 AUTOMALL LLC	3000000000045	FORD MOTOR PARTS	Open	Commodities/Supplies	Authority Contract - Competitive Bid	4/15/2019	3/29/2019		Y	4/1/2022	596000.00	18007.21	531380.08	64619.92	2	Foreign	N	Y	0	N				1301 ROUTE 23 SOUTH		BUTLER	NJ	07405	1797		USA	
GOTHAM REFINING CHEMICAL CORP	40006337	Water TreatmentTesting at Pen	Completed	Other	Authority Contract - Competitive Bid	7/1/2019	7/1/2019		Y	4/30/2021	104700.00	5000.00	23460.00	81240.00	4	NYS	N	Y	4	Y	Discretionary Procurement			23 74 48TH ST		ASTORIA	NY	11103	1014		USA	
DPR ULTRASONIC TECHNOLOGIES LLC	7000001839	contract for rail testing 2021	Open	Other Professional Services	Authority Contract - Competitive Bid	9/25/2020	9/28/2020		Y	1/1/2023	15500.00	5000.00	5000.00	10500.00	2	Foreign	N	Y	0	N				241 ETHAN ALLEN HWY		RIDGEFIELD	CT	06877			USA	
NEAD ELECTRIC INC	3000000000050	Installation for EV charging	Open	Other	Authority Contract - Competitive Bid	1/1/2018	1/1/2018		Y	12/31/2022	113510.00	113510.00	113510.00	0.00	5	NYS	N	Y	0	N				187 EAST UNION AVE.		EAST RUTHERFORD	NJ	07073			USA	
4ILTI INC	3000000000051	MRO RFP- category C&b BANDT	Open	Commodities/Supplies	Authority Contract - Competitive Bid	3/1/2019	3/1/2019		Y	2/28/2022	100000.00	65589.96	85570.36	14429.64	3	Foreign	N	Y	0	N				P.O. BOX 21148		TULSA	OK	74121			USA	
NLR INC (N/E LAMP RECYCLING INC)	3000000000052	5 Year contract for recycling of used bulbs, batteries, lamps and ballasts	Open	Other	Authority Contract - Competitive Bid	9/2/2019	6/24/2019		Y	9/30/2024	17220.50	1001.82	4049.34	13171.16	3	Foreign	N	N	0	N				256 MAIN ST SUITE B	PO BOX 680	EAST WINDSOR	CT	06088	0680		USA	
1ANEL INC	6000000000053620	Adhesive, Instant,Super bonder	Open	Commodities/Supplies	Authority Contract - Competitive Bid	3/29/2019	3/29/2019		Y	3/26/2021	26000.00	5000.00	26000.00	0.00	8	Foreign	Yes	Y	8	Y	Discretionary Procurement			PO BOX 32		BOUND BROOK	NJ	8805			USA	
GOODYEAR TIRE AND RUBBER CO	3000000000065	Various GoodYear Tires	Open	Commodities/Supplies	Purchased Under State Contract						91522.45					NYS	N							C/O RUNWAY TIRE SERVICE CO. INC.	45-15 19TH A	ASTORIA	NY	11105			USA	
EDSAL MACHINE PRODUCTS, INC.	6000000000023640	MWBE SDVOB Small: SPECIAL BOLT	Completed	Commodities/Supplies	Authority Contract - Competitive Bid	4/2/2019	4/2/2019		Y	7/2/2021	17424.00	4950.00	15246.00	2178.00	5	NYS	N	Y	2	Y	Discretionary Procurement			126 56TH ST		BROOKLYN	NY	11220	2575		USA	
JPMORGAN CHASE BANK NA	3000000000067	Comprehensive Banking Svcs	Open	Financial Services	Authority Contract - Competitive Bid	10/1/2019	9/17/2019		Y	9/30/2024	1614308.00	77203.27	198508.66	1415799.34	1	Foreign	N	N	0	Y				TIMOTHY NOBLE	4 NEW YORK	NEW YORK	NY	10004			USA	
WABTEC PASSENGER TRANSIT	6000000000027723	Sub: Compression Ring (18 46 0	Open	Commodities/Supplies	Authority Contract - Non-Competitive Bid	3/10/2021	3/10/2021		Y	6/9/2022	23100.00	4950.00	4950.00	18150.00	1	Foreign	No	N	0	Y	Sole Source	23100		130 RIDGEVIEW CENTER DR		DUNCAN	SC	29334			USA	
PLUGOUT LLC	3000000000024	Vehicle Chargers	Open	Commodities/Supplies	Authority Contract - Competitive Bid	11/8/2019	11/18/2019		Y	5/17/2022	135034.00	18750.00	135034.00	0.00	3	NYS	N	Y	0	Y	Below Dollar Threshold			418 BROADWAY, STE 2		ALBANY	NY	12207			USA	
STATE TO STATE VAN LINES INC	3000000000076	BRTUN Moving Services	Open	Consulting Services	Authority Contract - Competitive Bid	12/2/2019	12/2/2019		Y	12/1/2024	135490.40	1230.08	2815.44	132674.96	3	NYS	N	Y	1	N				DBA BASIC MOVING	PO BOX 350-	BROOKLYN	NY	11235			USA	
ATTS AUTOMOTIVE TECH.TRAINING SER. INC.	3000000000079	Training renewal	Open	Telecommunication Equipment or Services	Authority Contract - Competitive Bid	12/3/2019	12/3/2019		Y	12/31/2022	65148.95	7878.00	7878.00	57270.95	1	NYS	N	N	0	Y	Below Dollar Threshold			10 LUPI PLAZA		MAHOPAC	NY	10541			USA	
SEIFERT GRAPHICS, INC.	3000000000082	IM Sign Materials or Equal	Open	Commodities/Supplies	Authority Contract - Competitive Bid	1/6/2020	12/26/2019		Y	1/6/2022	141450.45	47656.90	84509.20	56941.25	7	Foreign	Y	Y	3	Y	Discretionary Procurement			6133 JUDD ROAD		ORISKANY	NY	13424			USA	
CONTINENTAL LIFT TRUCK, INC.	10001135117	FORK LIFT RENTAL - HARMON	Completed	Consulting Services	Authority Contract - Non-Competitive Bid	11/22/2019	11/22/2019		Y	7/10/2020	45540.00	4780.00	45540.00	0.00		Foreign	No	N	0		Sole Source	45540		127-18 FOCH BLVD.		SOUTH OZONE PARK	NY	11420			USA	
PLUGOUT LLC	3000000000085	Veo Wall Equip	Open	Commodities/Supplies	Authority Contract - Competitive Bid	1/8/2020	1/8/2020		Y	1/8/2025	54636.38	13705.65	13705.65	40930.73	1	NYS	N	Y	0	Y	Below Dollar Threshold			23 PARK PLACE		ENGLEWOOD	NJ	07631			USA	
BOMBARDIER TRANSPORT(HOLDINGS) USA INC	6000000000024731	Phase Busbar Assembly	Open	Commodities/Supplies	Authority Contract - Non-Competitive Bid	9/10/2019	9/10/2019		Y	12/8/2021	57360.00	4780.00	29636.00	27724.00	1	Foreign	No	N	0	Y	Sole Source	57360		1501 LEBANON CHURCH ROAD		PITTSBURGH	PA	15236	1491		USA	
CANON SOLUTIONS AMERICA INC.	9000000000002510-1	5 Year Lease 250 Canon Copiers	Open	Technology - Hardware	Authority Contract - Competitive Bid	6/25/2018	12/20/2017		Y	3/31/2024	76869.00	4726.00	4726.00	72143.00	4	NYS	N	N	0	N				100 PARK BLVD		ITASCA	IL	60143			USA	
SECURITY ENGINEERED MACHINERY CO., INC.	Multiple PO's	Multiple Procurement	Open	Other Professional Services	Authority Contract - Competitive Bid	12/14/2020	2/8/2021		Y	2/7/2024	21556.00	4726.00	4726.00	16830.00	1	Foreign	N	Y	0	Y	Below Dollar Threshold			PO BOX 1045		WESTBORO	MA	01581			USA	
LEXIS NEXIS RISK SOLUTIONS FL INC	3000000000091	Lexis Nexis XML Bankruptcy	Open	Consulting Services	Purchased Under State Contract						5379.52					NYS	N							BILLING ID 1757367	28330 NETW	CHICAGO	IL	60673	1283		USA	
GABRIELLI TRUCK SALES LTD	3000000000093	Three (3) year Price Book Cont	Open	Commodities/Supplies	Authority Contract - Competitive Bid	2/5/2020	2/6/2020		Y	2/5/2023	1890000.00	247503.08	390369.27	1499630.73	1	NYS	N	N	0	Y	Ride/Piggyback of MTA Age			153-20 SOUTH CONDUIT AVENUE		JAMAICA	NY	11434			USA	
TURTLE AND HUGHES INC	3000000000301	MRO Electrical BANDT	Open	Commodities/Supplies	Authority Contract - Competitive Bid	3/2/2020	3/2/2020		Y	3/1/2025	354000.00	60193.47	70281.62	283718.38	12	Foreign	Y	Y	3	N				1000 Prime Place		Hauppauge	NY	11788			USA	
ASSOCIATED FIRE PROTECTION	3000000000302	INSPECTION, MAINTENANCE, AND REPAIR OF FIRE SUPPRESSION SYSTEM(S) AT VARIOUS LOCATIONS	Open	Design and Construction/Maintenance	Authority Contract - Competitive Bid	3/9/2020	3/9/2020		Y	3/8/2023	647280.00	98045.96	150857.75	496422.25	3	NYS	N	N	0	N				100 JACKSON ST		PATERSON	NJ	07501			USA	
FASTENAL COMPANY	3000000000303	MRO Security and Safety BANDT	Open	Commodities/Supplies	Authority Contract - Competitive Bid	11/1/2019	11/4/2019		Y	10/31/2024	100000.00	16979.52	27785.65	72214.35	12	Foreign	Y	Y	3	N				40 20TH ST BUILDING 7 1ST FL		BROOKLYN	NY	11232			USA	
MCCAIN INC	3000000000304	SWARCO LED VMS Signs	Open	Commodities/Supplies	Authority Contract - Non-Competitive Bid	3/12/2020	3/12/2020		Y	12/31/2020	49931.00	49931.00	49931.00	0.00	1	NYS	N	N	0	Y	Sole Source	49931.00		2365 OAK RIDGE WAY		VISTA	CA	92081			USA	
QUINCY COMPRESSOR LLC	3000000000307	Compressor Maintenance	Open	Design and Construction/Maintenance	Authority Contract - Competitive Bid	12/21/2018	3/1/2020		Y	10/31/2021	180504.09	11039.96	11039.96	169464.13	2	NYS	N	N	0	N				701 N DOBSON AVE		BAY MINETTE	AL	36507			USA	
DISTINCT ENGINEERING SOLUTIONS INC	14073-2000-7A	On Call Testing AND Inspections	Open	Consulting Services	Authority Contract - Competitive Bid	9/25/2017	6/26/2018		Y	4/16/2021	32056.54	4531.60	8182.03	23874.51	1	NYS	Yes	Y	1	Y	Discretionary Procurement			425 OLD GEORGES RD		NORTH BRUNSWICK	NJ	08902			USA	
GABRIELLI TRUCK SALES LTD	3000000000311	2020 FORD F-350	Open	Commodities/Supplies	Authority Contract - Competitive Bid	6/20/2020	4/27/2020		Y	2/26/2021	105819.59	105819.59	105819.59	0.00	1	NYS	N	N	0	Y	Below Dollar Threshold			153-20 SOUTH CONDUIT AVENUE		JAMAICA	NY	11434			USA	
AMERICAN RECORD MANAGEMENT SYSTEMS, INC.	6000000000312	Xray Document Storage	Open	Commodities/Supplies	Authority Contract - Non-Competitive Bid	11/7/2018	11/7/2018		Y	10/31/2025	26550.00	4425.00	13275.00	13275.00	6	NYS	N	Y	0	Y	Sole Source	26550.00		ONE CORPORATE DRIVE		HAUPPAUGE	NY	11788	2036		USA	
FASTENAL COMPANY	3000000000313	MRO Industrial Supplies BANDT	Open	Commodities/Supplies	Authority Contract - Competitive Bid	11/1/2019	11/1/2019		Y	10/31/2024	300000.00	81261.64	104368.86	195631.14	12	Foreign	Y	Y	2	N				40 20TH ST BUILDING 7 1ST FL		BROOKLYN	NY	11232			USA	
W. W. GRAINGER INC.	3000000000314	MRO General Tools for BANDT	Open	Commodities/Supplies	Authority Contract - Competitive Bid	11/15/2019	11/15/2019		Y	11/14/2024	100000.00	53512.48	63186.29	36813.71	12	Foreign	N	Y	2	N				58 - 45 GRAND AVE		MASPETH	NY	11378			USA	
NATIONAL INDUSTRIES FOR THE BLIND	3000000000315	Marketplace Toners	Open	Technology - Hardware	Non Contract Procurement/Purchase Order						6229.17					NYS	N							DBA NYSPSP	136 STATE S	ALBANY	NY	12207			USA	
HORNE PRODUCTS INC.	1000000008108	HOFE OEM HORNE PROD	Open	Commodities/Supplies	Authority Contract - Competitive Bid	8/1/2017	9/1/2017		Y	9/1/2022	39817.65	4425.00	16570.96	23246.69	0		N							144 WEST STREET		E. FARMINGDALE	NY	11735			USA	
I. JARVEY AND SON

GIRO, INC.	C697K7070-A0529	HASTILIS SOFTWARE MTC	Open	Technology - Software	Authority Contract - Non-Competitive Bid	8/4/1998	8/4/1998		Y	3/8/2020	8862841.00	3000.00	3972847.01	4889993.99		1	NYS	N		Y	0	Y	Sole Source			CHERCHE OPERATIONNELLE	75 RUE DE P	MONTREAL		H3L 3T1		QC	OTHER	CAN
DISTINCTIVE MARQUE	6000000000023098	MWBE SDVOB Small: glove, Kevla	Completed	Commodities/Supplies	Authority Contract - Competitive Bid	1/28/2019	2/16/2019		Y	2/15/2021	40078.08	2930.88	23242.56	16835.52	7	NYS	N		Y	5	Y	Discretionary Procurement			9006 SHANNON CT		CLARENCE	NY	14032			USA	
DISTINCTIVE MARQUE	6000000000023096	MWBE SDVOB Small: glove, Kevla	Open	Commodities/Supplies	Authority Contract - Competitive Bid	1/28/2019	2/16/2019		Y	2/15/2021	29104.32	2930.88	29036.16	68.16	7	NYS	N		Y	5	Y	Discretionary Procurement			9006 SHANNON CT		CLARENCE	NY	14032			USA	
HARCO FOUNDRY AND MACHINE CO., INC.	6000000000025473	SUB: HAND BRAKE LEVER	Open	Commodities/Supplies	Authority Contract - Competitive Bid	12/31/2019	1/3/2020		Y	4/1/2022	28800.00	2880.00	2880.00	25920.00	3	Foreign	No		Y	0	Y	Below Dollar Threshold			301 GREENWOOD AVENUE		MIDLAND PARK	NJ	7432			USA	
NFI PARTS	6000000000025191	BUS Filter, Fuel, 10 Micron	Completed	Commodities/Supplies	Authority Contract - Competitive Bid	11/13/2019	11/13/2019		Y	2/12/2021	16896.00	2880.00	8592.00	8304.00	5	Foreign	No		Y	0	Y	Below Dollar Threshold			3229 SAWMILL PARKWAY	3229 SAWMI	DELAWARE	OH	43015			USA	
OLYMPIC GLOVE AND SAFETY COMPANY INC	6000000000024778	MWBE SDVOB Only: gloves, foam,	Open	Commodities/Supplies	Authority Contract - Competitive Bid	9/17/2019	9/18/2019		Y	9/17/2021	20160.00	2880.00	14400.00	5760.00	11	Foreign	Yes		Y	9	Y	Discretionary Procurement			75 MAIN AVE		ELMWOOD PARK	NJ	7407			USA	
CAMPBELL FIRE PROTECTION, INC.	3000002526	Fire Extinguisher Maintenance AND Services	Open	Other Professional Services	Authority Contract - Competitive Bid	10/1/2016	10/20/2016		Y	9/30/2021	511725.75	23680.80	194103.00	317622.75	3	NYS	N		N		0	N				P O BOX 389		SUFFERN	NY	10901			USA	
NEAD ELECTRIC INC	35250-0001	as needed electric	Open	Design and Construction/Maintenance	Purchased Under State Contract							12721.90				NYS	N				0	N				187 EAST UNION AVE.		EAST RUTHERFORD	NJ	07073			USA	
DIEHL AND SONS, INC.	4350-0100	Freightliner Truck Parts	Open	Commodities/Supplies	Authority Contract - Competitive Bid	8/1/2015	8/1/2015		Y	7/31/2021	103350.00	7482.86	82989.23	20360.77	2	NYS	N		N		0	N				DBA N.Y. FREIGHTLINER	129-01 ATLA	RICHMOND HILL,	NY	11418			USA	
UNITED METRO ENERGY CORP	4524-0100	Heating Fuel Contract	Open	Commodities/Supplies	Authority Contract - Competitive Bid	3/1/2015	3/1/2015		Y	8/31/2022	5753037.80	328965.18	3157618.66	6595419.14	2	NYS	N		N		0	N				500 KINGSLAND AVE		BROOKLYN	NY	11222			USA	
BLACK ROCK TRUCK GROUP	5069-0200	Sterling Truck Parts	Open	Commodities/Supplies	Authority Contract - Competitive Bid	1/12/2016	12/7/2018		Y	2/6/2021	48172.55	253.34	15552.03	32620.52	2	NYS	N		N		0	N				257 LAKE AVE		YONKERS	NY	10701			USA	
GRAPHIC DESIGNS INTERNATIONAL LLC	9000000000013398	Reg 15848 - MTAPD Vehicle Grap	Open	Commodities/Supplies	Authority Contract - Competitive Bid	3/23/2020	3/23/2020		Y	3/23/2025	145522.50	2649.00	6909.00	138613.50	4	Foreign	N		Y		3	Y	Below Dollar Threshold			3161 SE SLATER ST		STUART	FL	34997			USA	
BOMBARDIER TRANSPORT(HOLDINGS) USA INC	6000000000025463	Air Hose Assembly 08 62 1228	Open	Commodities/Supplies	Authority Contract - Non-Competitive Bid	12/27/2019	12/27/2019		Y	3/25/2022	24900.60	2649.00	2649.00	22251.60	1	Foreign	No		N	0	Y	Sole Source	24901		1501 LEBANON CHURCH ROAD		PITTSBURGH	PA	15236	1491		USA	
HOME DEPOT PRO	2204048	70-23-1142, DISINFECTANT	Open	Commodities/Supplies	Authority Contract - Competitive Bid	6/11/2020	6/11/2020		Y	10/13/2020	197937.00	2639.16	122720.94	75216.06	4	NYS	N		N		0	Y	Below Dollar Threshold			PO BOX 2317		JACKSONVILLE	FL	32203	2317		USA	
FRED BEANS PARTS, INC.	5751-0100	General Motor Parts	Open	Commodities/Supplies	Authority Contract - Competitive Bid	9/1/2016	9/1/2016	7/11/2020	Y	6/30/2021	850000.00	97487.66	787937.85	62062.15	2	Foreign	N		N		0	N				131 DOYLE ST		DOYLESTOWN	PA	18901			USA	
HOME DEPOT PRO	6000000000026387	DOB, DCE: Disinfectant, non ab	Open	Commodities/Supplies	Authority Contract - Competitive Bid	6/10/2020	6/11/2020		Y	8/11/2020	742263.75	2639.16	433482.03	308781.72	4	NYS	N		N	0	Y	Below Dollar Threshold			PO BOX 2317		JACKSONVILLE	FL	32203	2317		USA	
BASS OIL COMPANY, INC.	6624-0100	Synthetic Oil AND Grease	Open	Commodities/Supplies	Authority Contract - Competitive Bid	10/31/2017	10/31/2017		Y	12/31/2020	195414.89	797.60	85236.63	110178.26	2	NYS	N		N		0	N				136 MORGAN AVENUE		BROOKLYN	NY	11237			USA	
CARGILL INC	6639-0100	Deicer/Treated Rock SALT	Open	Commodities/Supplies	Authority Contract - Competitive Bid	12/18/2017	12/18/2017		Y	12/31/2022	4186875.00	956500.68	2289765.79	1897109.21	2	Foreign	N		N		0	N				24950 COUNTRY CLUB BLVD. STE #450		NORTH OLMSTED	OH	44070			USA	
GABRIELLI TRUCK SALES LTD	7019-0100	Various Kenworth Truck Parts	Open	Commodities/Supplies	Authority Contract - Competitive Bid	11/28/2017	11/24/2017		Y	11/30/2020	188000.00	14241.62	160458.42	27541.58	1	NYS	N		N		0	N	Ride/Piggyback of MTA Ags			153-20 SOUTH CONDUIT AVENUE		JAMAICA	NY	11434			USA	
ALTA INDUSTRIAL EQUIPMENT NEW YORK LLC	6000000000027000	Rytec Door Service Contract	Open	Design and Construction/Maintenance	Authority Contract - Competitive Bid	10/7/2020	10/7/2020		Y	1/7/2023	107486.72	2015.00	2860.00	104626.72	1	NYS	N		Y		0	Y	Below Dollar Threshold			845 SOUTH 1ST ST		RONKONKOMA	NY	11779			USA	
ATLANTIC TACTICAL INC	7416-0100	BALLISTIC VESTS	Open	Commodities/Supplies	Purchased Under State Contract							3833.20				Foreign										763 CORPORATE CIRCLE		NEW CUMBERLAND	PA	17070			USA	
SOWINSKI SULLIVAN ARCHITECTS PC	HN669934	GEC - Desig services for Harmon Office of system safety facility	Open	Other Professional Services	Authority Contract - Competitive Bid	3/30/2017	3/30/2017		Y	7/31/2018	220584.16	2015.00	201501.92	19082.24	2		Yes		Y	2						25 MOHAWK AVE		SPARTA	NJ	07871			USA	
TRIUS, INC.	8309-0100	FLO N DUMP PARTS	Open	Commodities/Supplies	Authority Contract - Competitive Bid	1/11/2019	1/11/2019		Y	3/4/2023	220500.00	31137.53	74798.67	145701.33	1	NYS	N		N		0	N				458 JOHNSON AVE	PO BOX 158	BOHEMIA	NY	11716			USA	
TRIUS, INC.	8371-0100	SNOW PLOW PARTS 3 DEMS	Open	Commodities/Supplies	Authority Contract - Competitive Bid	2/13/2019	2/13/2019		Y	8/26/2022	775584.60	9982.26	18782.26	756802.34	2	NYS	N		N		0	N				458 JOHNSON AVE	PO BOX 158	BOHEMIA	NY	11716			USA	
BEES GARAGE LTD	8371-0200	Snow Plow Parts - 1DEM	Open	Commodities/Supplies	Authority Contract - Competitive Bid	2/13/2019	2/13/2019		Y	8/26/2022	75000.00	27981.17	37914.27	37085.73	2	NYS	N		N		0	N				25 MIDLAND AVE		PORT CHESTER	NY	10573			USA	
GABRIELLI TRUCK SALES LTD	8626-0100	2019 AND 2020 MED DUTY WRECKERS	Open	Commodities/Supplies	Authority Contract - Competitive Bid	4/27/2020	4/27/2020		Y	6/30/2021	1161600.00	1161600.00	1161600.00	0.00	2	NYS	N		Y		0	N				153-20 SOUTH CONDUIT AVENUE		JAMAICA	NY	11434			USA	
GABRIELLI TRUCK SALES LTD	9787-0100	Sewer 3et AND Catch Basin Clenr.	Open	Commodities/Supplies	Authority Contract - Competitive Bid	1/22/2020	1/22/2020		Y	1/29/2021	453945.00	453945.00	453945.00	0.00	6	NYS	N		N		0	N				153-20 SOUTH CONDUIT AVENUE		JAMAICA	NY	11434			USA	
DART SEASONAL PRODUCTS INC	8183519	70-15-1923, CHEMICAL, INDUSTRI	Open	Commodities/Supplies	Authority Contract - Competitive Bid	11/27/2018	11/28/2018		Y	11/9/2020	72540.00	2015.00	30225.00	42315.00	3	NYS	N		Y	0	Y	Ride/Piggyback of MTA Ags			100 CEDARHURST AVE	SUITE#203	CEDARHURST	NY	11516			USA	
GOODMAN-MARKS ASSOCIATES, INC	11207-2600	ON-CALL REAL ESTATE APPRAISAL	Open	Consulting Services	Authority Contract - Competitive Bid	6/1/2012	6/2/2012		Y	1/31/2022	247890.00	2000.00	49225.00	198665.00	17	NYS	N		Y		3	N				170 OLD COUNTRY RD, SUITE 501	ATTN: ACCTO	MINEOLA	NY	11501			USA	
WSP USA INC.	415099_08	CBD Tolling Program Environmental Review	Open	Consulting Services	Authority Contract - Competitive Bid	6/3/2019	1/23/2020		Y	12/31/2021	10424150.01	2064209.65	8149941.46	2274208.53	2	NYS	N		N		0	Y	Inter-agency Agreement			ONE PENN PLAZA, 4TH FL		NEW YORK	NY	10119			USA	
U ARGUS CORP	*150115GS4-SA-N	From Req ID - 0000061368	Open	Other	Authority Contract - Competitive Bid	1/15/2015	12/9/2014	1/14/2020	Y	1/31/2022	96750.50	7250.00	44125.00	52625.00	1	NYS	N		Y		1	Y	Discretionary Procurement			1855 IMPERIAL AVE.		NEW HYDE PARK	NY	11040			USA	
NYS INDUSTRIES FOR THE DISABLED INC	000990001702	LIRR JANTORIAL SERVICES	Open	Other	Non Contract Procurement/Purchase Order							5554710.88				NYS	N									11 COLUMBIA CIRCLE DRIVE		ALBANY	NY	12203			USA	
MAZILIK WHOLESALE DISTRIBUTORS	0100000000000000000000789	Procurement Specialist	Open	Commodities/Supplies	Authority Contract - Competitive Bid	8/22/2016	8/22/2016		Y	8/23/2022	495001.89	40817.81	481174.88	13827.01	3	NYS	N		Y		3	Y	Discretionary Procurement			1251 W GENESEE ST		SYRACUSE	NY	13204			USA	
SEPSA NORTH AMERICA	0100000000000000000000791	railcar CCTv	Open	Commodities/Supplies	Authority Contract - Competitive Bid	3/3/2015	7/28/2014		N			22473462.70	372849.06	19963598.85	2509863.84			No	N							6 MC CREA HILL ROAD		BALLSTON SPA	NY	12020			USA	
NEWMAN KNIGHT FRANK VALUATION	8843-1600	ON CALL REAL ESTATE APPRAISAL	Open	Consulting Services	Authority Contract - Competitive Bid	6/1/2018	2/15/2019		Y	5/31/2023	253725.00	2000.00	32000.00	221725.00	16	NYS	N		Y		4	N				AND ADVISORY LLC	125 PARK AV	NEW YORK	NY	10017			USA	
WWL BRASIL RODAS AND EIXOS LTDA	0100000000000000000000796	29390000 Wheel (Bomb)	Open	Commodities/Supplies	Authority Contract - Competitive Bid	8/3/2014	8/3/2016		Y	8/16/2021	502018.00	51480.00	2075701.12	2944562.88	7	NYS	No		N							RODOVIA VITO ARDITO KM 1		CACAPAVA		12282535			OTHER	BRA
WABTEC TRANSPORTATION SYSTEMS LLC	0100000000000000000000803	PHASE 1 GENESIS REBUILD	Open	Commodities/Supplies	Authority Contract - Non-Competitive Bid	8/12/2016	8/12/2016		Y	7/30/2021	11728454.00	189224.39	9638536.85	2089917.17			No		N					11728454		500 W MONROE ST		CHICAGO	IL	60661			USA	
COURIER PRINTING CORP	0100000000000000000000815	From Req ID - 101351 AND 116721	Open	Commodities/Supplies	Authority Contract - Competitive Bid	4/22/2016	4/22/2016		Y	5/12/2021	940003.00	10179.00	739832.16	200170.84	2	NYS	Y		Y		2	N				24 LAUREL BANK AVE		DEPOSIT	NY	13754			USA	
QUENCH USA, INC.	0100000000000000000000822	BottledesWater Cooler for CCT	Open	Commodities/Supplies	Purchased Under State Contract							7488.34							N							630 ALLENDALE RD, STE 200		KING OF PRUSSIA	PA	19406			USA	
CHALK'S TRUCK PARTS INC	0000000002637	DiagnosticLink v8.06 licenses	Open	Technology - Software	Authority Contract - Competitive Bid	4/17/2018	4/17/2018		Y	5/31/2021	69120.00	2000.00	34800.00	34320.00	1	Foreign	N		N		0	Y	Sole Source			838 MCCARTY		HOUSTON	TX	77029			USA	
KAWASAKI RAIL CAR INC	0100000000000000000000831	PTC Phase II Mil Fleet	Open	Other	Authority Contract - Competitive Bid	12/13/2017	1/13/2017		Y	12/31/2021	47328901.36	17853561.15	46360476.04	962425.32			No		N					47328901.36		29 WELLS AVE		YONKERS	NY	10701			USA	
ORIGAMI RISK LLC	0000000002818	Modification to Origami	Open	Technology - Software	Authority Contract - Competitive Bid	9/18/2018	9/18/2018		Y	5/31/2027	27550.00	2000.00	13550.00	14000.00	0	Foreign	N		N		0	Y	Below Dollar Threshold			222 MERCHANDIZE MART PLAZA	STE 2300	CHICAGO	IL	60654			USA	
JOHNSTONE SUPPLY / THREE B SUPPLY INC	0100000000000000000000844	Item# NS1600082 - TURBO 2000 AIR DRYER	Open	Commodities/Supplies	Authority Contract - Competitive Bid	10/4/2016	1/1/2017		Y	12/31/2020	75001.00	3694.78	74202.24	798.76	1		No		Y	6		Discretionary Procurement				66 BROCKWAY PLACE		WHITE PLAINS	NY	10601			USA	
JEFFREY GIBSON STUDIO	9000000000002913	AANDO Astoria Blvd Artwork	Open	Other	Authority Contract - Competitive Bid	1/18/2019	1/18/2019		Y	1/17/2022	350000.00	2000.00	346000.00	4000.00	233	NYS	N		N		0	N				621 STATE RTE 23B		HUDSON	NY	12534			USA	
TELEPHONICS CORP	0400000000000000000000007	REPAIR CONTRACT	Open	Other	Authority Contract - Non-Competitive Bid	3/4/2011	3/4/2011		Y	6/30/2017	603406.49	5650.00	560160.74	43245.75	1	NYS	N		N	0	Y	Sole Source	$603,406.49		815 BROAD HOLLOW RD		FARMINGDALE	NY	11735			USA	
J I GONZER ASSOCIATES	0400000000000000000000211	Graphic Designer-Senior Level	Open	Other Professional Services	Authority Contract - Competitive Bid	2/1/2011	8/15/2011		Y	3/31/2021	1245946.51	1803.90	1213868.28	31778.31	18	Foreign	N		Y	25	N					14 COMMERCE DR, STE# 305		CRANFORD	NJ	07016			USA	
BRANDON ASSOCIATES, INC.	0400000000000000000000505	Computerized Building Mgt. Sys	Open	Other Professional Services	Authority Contract - Competitive Bid	7/1/2012	7/1/2012		Y	12/31/2021	2356734.00	207073.72	1943278.61	413455.39	2	NYS	N		N	0	N					26 SARAH DRIVE		FARMINGDALE	NY	11735			USA	
INTRALOGIC SOLUTIONS INC.	0400000000000000000000673A	Intrusion, CCTV, Fire Alarm	Open	Design and Construction/Maintenance	Authority Contract - Competitive Bid	5/15/2013	5/23/2013		Y	5/31/2025	6510030.06	314885.11	4811448.42	1698581.64	2	NYS	N		Y	2	N					511 OCEAN AVE		MASSAPEQUA	NY	11758			USA	
SUNBELT RENTALS INC	0511515GS5-SA-N	Generator Maintenance - (HINC)	Open	Design and Construction/Maintenance	Authority Contract - Competitive Bid	2/19/2014	5/15/2015		Y	6/30/2021	209255.60	4762.34	95146.51	114109.09	6	NYS	N		Y	1	N					91 N 12TH STREET		BROOKLYN	NY	11211			USA	
NATIONAL INDUSTRIES FOR THE BLIND	125315-0100	4 ply nylon wipes	Open	Commodities/Supplies	Non Contract Procurement/Purchase Order							166375.64				NYS										DBA NYSPSP	136 STATE S	ALBANY	NY	12207			USA	
BRAMARK WORK APPAREL AND UNIFORM SVS.	128451-0100	Walk Off Mat Cleaning Contract	Open	Commodities/Supplies	Authority Contract - Competitive Bid	1/23/2019	3/1/2019		Y	7/1/2022	99400.00	16164.27	46323.95	53076.05	2	NYS	N		N	0	Y	Below Dollar Threshold			P.O. BOX 401	HINGHAM	HINGHAM	MA	02043			USA	
CIRCLE JANITORIAL SUPPLIES INC	130298-0100 PAPER TOWEL	PAPER TOWEL-NP 12350EN	Open	Commodities/Supplies	Authority Contract - Competitive Bid	9/14/2018	9/19/2018		Y	9/19/2022	264528.00	57600.00	202896.00	61632.00	5	Foreign	Y		N	5	N					5 E 12TH ST		PATERSON	NJ	07524			USA	
ARINC INC	130601GS6A-L-N	SW and HW Maintenance Services	Open	Consulting Services	Authority Contract - Non-Competitive Bid	6/1/2013	6/1/2013		Y	5/31/2022	2392710.44	372453.00	2108550.37	284160.07	1	Foreign	Y		N	0	Y	Sole Source	2392710.44		2551 RIVA ROAD		ANNAPOLIS	VA	21401			USA	
BUREAU VERITAS COMMODITIES AND TRADE INC	130621GS7-P-N	Diesel Fuel Testing	Open	Other	Authority Contract - Competitive Bid	6/21/2013	7/1/2013		Y	12/31/2020	38225.00	320.00	4160.00	34065.00	3	Foreign	N		N	0	N					DBA BUREAU VERITAS NORTH AMERICA	10770 VINEC	HOUSTON	TX	77086			USA	
MILLER ADVERTISING AGENCY INC	131001GS4-P-N	Advertising Services	Open	Other	Authority Contract - Competitive Bid	10/1/2013	10/1/2013	9/30/2017	Y	10/31/2021	496931.68	20699.55	438039.28	58892.40	2	NYS	N		Y	0	N					71 FIFTH AVE		NYC	NY	10003			USA	
DAY ENGINEERING, PC	13307-0101	This is a LIRR RULE Contract based on the HQ Contract 13307-0100 (created for PO purposes only).	Open	Consulting Services	Authority Contract - Competitive Bid	5/9/2018	5/9/2018		Y	10/29/2021	168956.00	42313.90	160627.59	8328.41	0	NYS	N		N	0	N					1563 LYELL AVE		ROCHESTER	NY	14606			USA	
PINNACLE ENVIRONMENTAL CORP	6131-3-17	Oyster Bay Yard Trailer	Open	Other Professional Services	Authority Contract - Competitive Bid	4/13/2018	4/13/2018		Y	9/3/2018	36005.24	1800.26	36005.24	0.00	3		Foreign	No	Y	1	N					200 BROAD ST		CARLSTADT	NJ	07072			USA	
STAR FIRE PROTECTION COMPANY	1503020SS6-SA-Y	Fir Alarm / Sysis. Maint. Test,	Open	Consulting Services	Authority Contract - Competitive Bid	3/2/2015	3/5/2015		Y	12/31/2021	532829.89	72095.07	463524.80	69305.09	7	NYS	Y		Y	1	N					224-50 BROADCOCK AVE		QUEENS VILLAGE	NY	11428			USA	
ALLPRO PARKING LLC	150501GS6-SA-Y	Manage Operate Maintain Garage	Open	Other Professional Services	Authority Contract - Competitive Bid	6/1/2015	6/1/2015		Y	5/31/2022	15035070.41	1345976.45	9815175.15	5219895.26	5	NYS	N		Y	4	N					465 WASHINGTON ST	SUITE#105	BUFFALO	NY	14203			USA	
ALLPRO PARKING LLC	150501GS6-SA-Y - A	KO Parking Garage - PARCS	Open	Other Professional Services	Authority Contract - Competitive Bid	6/1/2015	4/15/2021		Y	8/2/2021	412446.00	35075.10	350579.10	61866.90	4	NYS	N		N	0	N					465 WASHINGTON ST	SUITE#105	BUFFALO	NY	14203			USA	
NOREGON SYSTEMS INC	9000000000003212	Aloha Loc Premium Software Download - One year subscription, P/N 90510	Open	Technology - Software	Authority Contract - Non-Competitive Bid	10/9/2019	10/9/2019		Y	10/15/2020	54000.00	1800.00	23400.00	30600.00	6	Foreign	N		N	0	Y	Sole Source	54000.00		7009 ALBERT PICK RD		GREENSBORO	NC	27409			USA	
ALLIED UNIVERSAL SECURITY SERVICES	15264-0400A	LIRR SOC OP SVCES	Open	Other Professional Services	Authority Contract - Competitive Bid	8/1/2019	8/31/2020		Y	1/31/2022	10687099.16	3251780.53	3251780.53	7435318.63	1	NYS	N		N	0	N					161 WASHINGTON ST	STE#600	CONSHOHOCKEN	PA	19428			USA	
ALLIED UNIVERSAL SECURITY SERVICES	15264-0400B	Unarmed Guard Services	Open	Consulting Services	Authority Contract - Competitive Bid	4/1/2017	8/1/2021		Y	1/31/2022	10465763.47	4160097.49	4160097.45	6305666.02	7	NYS	N		Y	0	N					161 WASHINGTON ST	STE#600	CONSHOHOCKEN	PA	19428			USA	
WISE COMPONENTS, INC.	4000000000001927	3 year Blanket Order	Open	Commodities/Supplies	Authority Contract - Competitive Bid	2/22/2019	3/15/2019		Y	3/14/2022	203119.80	1800.00	12137.14	190982.66	5	NYS	N		N	0	N					79 HARBOR VIEW AVE.		STAMFORD	CT	06902			USA	
KAWASAKI RAIL CAR INC	1000130138	BUSHING AIR SPRING INTERFACE	Completed	Commodities/Supplies	Authority Contract - Competitive Bid	9/3/2019	9/3/2019		Y	1/8/2020	16231.40	1800.00	16231.40	0.00	1	NYS	No		N	0	Y	Below Dollar Threshold	16231.4		29 WELLS AVE		YONKERS	NY	10701			USA	
ABALON EXTERMINATING CO. INC.	236792-03000	PEST CONTROL SERVICES FOR LIRR	Open	Other	Authority Contract - Competitive Bid	6/1/2019	6/1/2019		Y	5/31/2024	511650.00	52270.00	142511.00	369139.00	2	NYS	Y		Y	1	N					450 SEVENTH AVE, STE 1402		NEW YORK	NY	10123			USA	
DEITZ COURT REPORTING	258162-0500	court stenographic services	Open	Consulting Services	Authority Contract - Competitive Bid	11/1/2019	11/1/2019		Y	10/31/2024	108500.00	47502.15	65196.95	43303.05	7	NYS	Y		Y	5	N					100 MERRICK RD, STE#320W		ROCKVILLE CENTRE	NY	11570			USA	
LH REPORTING SERVICES INC	258162-0600	court stenographic services	Open	Consulting Services	Authority Contract - Competitive Bid	11/1/2019	11/1/2019		Y	10/31/2024	46500.00	10909.95	10909.95	35590.05	7	NYS	Y		Y	5	N					17 HORSE HILL RD		BROOKVILLE	NY	11545			USA	
ABLE EQUIPMENT RENTAL, INC.	292949-001-B	Heavy Equipment Rental: Aerial	Open	Other	Authority Contract - Competitive Bid	7/1/2020	7/1/2020		Y	6/30/2023	693150.00	160384.86	211699.86	481450.14	5	NYS	N		Y	0	N					1050 GRAND BOULEVARD		DEER PARK	NY	11729			USA	
HERC RENTALS INC	292949-002-B	Heavy Equipment Rental: Other	Open	Other	Authority Contract - Competitive Bid	7/1/2020	7/1/2020		Y	6/30/2023	429300.00	56751.57	82414.27	346885.73	5	NYS	N		Y	0	N					P.O. BOX 650280		DALLAS	TX	75265	0280		USA	
SUNBELT RENTALS INC	292949-003	Equipment:ContructionANDGenerato	Open	Other	Authority Contract - Competitive Bid	7/1/2020	7/1/2020		Y	6/30/2022	1100120.00	267316.60	310976.78	789143.22	5	NYS	N		Y	1	N					91 N 12TH STREET		BROOKLYN	NY	11211			USA	
TECTONIC ENGINEERING CONSULTANTS,	13207-0200	Concrete Inspection	Open	Consulting Services	Authority Contract - Competitive Bid	6/12/2020	5/19/2020		Y	7/31/2022	40000.00	2970.30	2970.30	37029.70	4	NYS	N		Y	2	Y	Ride/Piggyback of MTA Ags			ANTS PC	70 PLEASANT	MOUNTAINVILLE	NY	10953			USA	
EXTON CAPITAL CORP	4000000000001402	Technical Services	Open	Telecommunication Equipment or Services	Authority Contract - Non-Competitive Bid	9/1/2016	9/1/2016		Y	8/31/2022	237510.00	41508.00	237510.00	0.00	1	Foreign	N		N	0	N		237510.00			DBA EMCOM SYSTEMS	127 ROUTE 2	TRENTON	NJ	08610			USA	
SCHEIDT AND BACHMANN USA, INC.	4000000000001410	TSM Maintenance	Open	Consulting Services	Authority Contract - Non-Competitive Bid	1/1/2012	11/15/2016		Y	12/31/2022	2191898.91	2164602.95	1655744.72	5361556.19	6	NYS	N		N	0	N		2191898.91			POSTFACH 201143		D-41211 MONCHENGLADBACH				NW	OTHER	DEU
STAPLES	4000000000001415	Staples - Marketplace Contract	Open	Commodities/Supplies	Authority Contract - Competitive Bid	12/15/2016	12/15/2016		Y	10/14/2022	3950000.00	286916.17	2641150.50	1308849.50	10	NYS	N		Y	1	N					500 STAPLES DRIVE		FRAMINGHAM	MA	01702			USA	
QUALITY ELEVATOR PRODUCTS INC	1000000000429	RFQ OVER 15 UNDER 100 GENERAL	Open	Commodities/Supplies	Authority Contract - Competitive Bid	10/25/2018	10/25/2018		Y	10/25/2021	15001.00	520.00	1290.18	13710.82	1		No		N	1	N	Below Dollar Threshold				7760 MERRIMAC AVENUE		NILES	IL	60714			USA	
SENTRY COMMUNICATIONS AND SECURITY	4000000000001425	FAS Maint. Test, Insp, AND Repai	Open	Consulting Services	Authority Contract - Competitive Bid	2/1/2017	2/1/2017		Y	11/30/2021	114846.00	16746.88	533488.89	61497.11	7	NYS	N		Y	1	N					60 BETHPAGE RD		HICKSVILLE	NY	11801			USA	
HIGHWAY LOCKSMITHS, INC.	4000000000001433	Security Safe Preventive Maintenance, Repairs, Relocations and Scrapping	Open	Other	Authority Contract - Competitive Bid	2/16/2017	1/1/2017		Y	12/31/2021	88305.00	29349.40	79449.95	8855.05	1	NYS	Y		Y	8	N					3623 QUENTIN ROAD		BROOKLYN	NY	11234			USA	
JOHN IACONO, INC	4000000000001439	Maint. AND Repair of Comp AND Drys	Open	Consulting Services	Authority Contract - Competitive Bid	12/1/2016	12/1/2016	11/30/2016	Y	11/30/2022	196580.00	28859.11	188664.00	7916.00	4	NYS	N		Y	0	N					230 KNICKERBOCKER AVE		BOHEMIA	NY	11716			USA	
UNITED PARCEL SERVICE INC	4000000000001447	From Req ID - 0000108953	Open	Consulting Services	Purchased Under State Contract							7385.03				NYS	N									P O BOX 7247-0244		PHILADELPHIA	PA	19170	0001		USA	
PCMG INC	4000000000001461	Synaptnit Licenses AND Kezava software	Open	Technology - Consulting/Development or Support	Purchased Under State Contract							23008.14				Foreign	N									12755 SUNRISE VALLEY DRIVE	SUITE 750	HERNDON	VA	20171	4608		USA	
THERMO HYDRONIC CORPORATION	4000000000001476	PM/Repair of HVAC Equip MSF	Open	Other	Authority Contract - Competitive Bid	6/1/2017	7/1/2017		Y	6/30/2022	3318772.22	1036027.59	2618182.79	700589.43	6	NYS	Y		Y	1

JOHNSON CONTROLS INC	4000000000001839	RFQ over 15K under 100K	Open	Consulting Services	Purchased Under State Contract							24299.20				NYS	N							6A AERIAL WAY		SYOSSET	NY	11791			USA	
MAG AND SON CLOTHING	4000000000001840	High Arc Rain Gear	Open	Commodities/Supplies	Authority Contract - Competitive Bid	11/27/2018	12/1/2018	Y	4/30/2021	507576.99	108611.13	505899.57	1677.42	3	NYS	N	N	0	N					20 WINDSOR ROAD		NEW BRITIAN	CT	06052			USA	
RESIDENTIAL FENCES CORP	4000000000001845	Security Gate Maintenance AND Re	Open	Consulting Services	Authority Contract - Competitive Bid	11/29/2018	1/2/2019	Y	1/1/2024	855995.00	135212.07	537352.47	318642.53	3	NYS	N	N	0	N					1775 ROUTE 25		RIDGE	NY	11961			USA	
CIRCLE JANITORIAL SUPPLIES INC	4000000000001859	3YR 1PLY TOILET PAPER CONTRACT	Open	Commodities/Supplies	Authority Contract - Competitive Bid	12/19/2018	12/12/2018	Y	12/12/2022	165156.14	59512.32	132632.64	32523.50	7	Foreign	N	N	7	Y	Below Dollar Threshold				5 E 12TH ST		PATERSON	NJ	07524			USA	
M AND S MECHANICAL SERVICES INC	4000000000001863	Plumbing repair services	Open	Other	Authority Contract - Competitive Bid	12/1/2018	12/1/2018	Y	5/31/2022	1905249.94	1677601.64	1677601.64	227648.30	3	NYS	N	Y	0	N					300 DENTON AVE		NEW HYDE PARK	NY	11040			USA	
JOHNSON CONTROLS FIRE PROTECTION LP	4000000000001866	Mainten Inspection AND Repair fo	Open	Consulting Services	Purchased Under State Contract						122648.53				NYS	N								50 TECHNOLOGY DR		WESTMINSTER	MA	01441			USA	
NORTHWELL HEALTHCARE INC	0000014579	Payment for services provided by Northwell for the MTA Sleep Apnea Program	Open	Consulting Services	Authority Contract - Competitive Bid	9/10/2021	9/10/2021	Y	9/13/2021	194438.00	0.00	0.00	194438.00	3	NYS	N	N	0	N					972 BRUSH HOLLOW RD 5TH FL		WESTBURY	NY	11590			USA	
OLYMPIC GLOVE AND SAFETY COMPANY INC	4000000000001887	BLUE AND WHITE RAG-ON-ROLL	Open	Commodities/Supplies	Authority Contract - Competitive Bid	1/18/2019	1/18/2019	Y	1/18/2022	603816.17	184665.48	555064.44	48751.73	11	Foreign	Y	Y	2	N					75 MAIN AVE		ELMWOOD PARK	NJ	07407			USA	
ASCD	4000000000001894	RFQ over 15K under 100K	Open	Other Professional Services	Authority Contract - Competitive Bid	2/1/2019	8/27/2019	Y	7/26/2024	20841.86	4045.00	12135.00	8706.86	1	Foreign	N	N	0	Y	Sole Source	20841.86			50 - 60 HANOVER ROAD		FLORHAM PARK	NJ	07932			USA	
RAILWARE INC	4000000000001895	Railware Maintenance and Support for LIRRD	Open	Commodities/Supplies	Authority Contract - Non-Competitive Bid	1/25/2019	2/1/2019	Y	9/30/2024	729838.00	127308.00	370908.00	358930.00	1	NYS	N	N	0	N		729838.00			2110 SMITHTOWN AVENUE	SUITE#: 8	RONKONKOMA	NY	11034			USA	
NATIONAL INDUSTRIES FOR THE BLIND	4000000000001903	2 YR Bpo safety vests	Open	Commodities/Supplies	Non Contract Procurement/Purchase Order						169707.09				NYS	N								DBA NYSPSP	136 STATE S	ALBANY	NY	12207			USA	
JANEL INC	4000000000001921	CLEANER "B", FOR AIR BRAKE PAR	Open	Commodities/Supplies	Authority Contract - Competitive Bid	2/21/2019	2/21/2019	Y	2/21/2022	82001.70	27333.90	82001.70	0.00	4	Y	Below Dollar Threshold		4	Y					PO BOX 32		BOUND BROOK	NJ	08805			USA	
GRAYBAR	4000000000001925	3yr Blanket Order	Open	Commodities/Supplies	Authority Contract - Competitive Bid	2/22/2019	3/15/2019	Y	3/14/2022	372977.27	14711.62	33327.79	339649.48	6	NYS	N	N	0	N					25 RESEARCH PARKWAY		WALLINGFORD	CT	06492			USA	
PF MANAGEMENT INC	0000014420	Labor relations research analysis and presentation services	Open	Other Professional Services	Authority Contract - Non-Competitive Bid	7/22/2021	7/22/2021	Y	7/22/2021	32770.00	0.00	0.00	32770.00	0	NYS	N	N	0	Y	Sole Source	32770.00			104 19 99 STR		OZONE PARK	NY	11417			USA	
KELLY AND HAYES ELECTRICAL	4000000000001930	3 year Blanket Order	Open	Commodities/Supplies	Authority Contract - Competitive Bid	2/25/2019	3/15/2019	Y	3/14/2022	147148.61	6888.50	40742.92	106405.69	5	NYS	N	N	0	N				RP	SUPPLY OF L.I., INC.		NESCONSET	NY	11767			USA	
WASH N ROLL CAR WASH	4000000000001939	Suffolk Car Wash- LIRR	Open	Commodities/Supplies	Authority Contract - Competitive Bid	3/8/2019	3/8/2019	Y	2/28/2022	28710.00	841.00	2502.00	26208.00	1	NYS	N	N	0	Y	Below Dollar Threshold				120 W SUFFOLK AVE		CENTRAL ISLIP	NY	11722			USA	
RECOGNITION SYSTEMS, INC	4000000000001953	Heidelberg CTP Supplies	Open	Commodities/Supplies	Authority Contract - Competitive Bid	4/2/2019	4/1/2019	Y	4/1/2022	29665.77	3126.20	26573.05	3092.72	1	NYS	N	N	0	Y	Below Dollar Threshold				30 HARBOR PARK DRIVE		PORT WASHINGTON	NY	11050			USA	
SEAFORD CAR WASH	4000000000001960	Bethpage Car Wash- LIRR	Open	Other	Authority Contract - Competitive Bid	4/12/2019	3/1/2019	Y	2/28/2022	26044.20	907.29	1906.52	24137.68	1	NYS	N	N	0	Y	Below Dollar Threshold				3470 MERRICK RD		SEAFORD	NY	11783			USA	
Q.E.D., INC.	0000014666	LES 1951-1 Consultant: James Gallardo / Title: Project Management Support Tier 4	Open	Consulting Services	Authority Contract - Competitive Bid	10/7/2021	9/13/2021	Y	2/11/2022	1084250.00	0.00	0.00	1084250.00	29	NYS	N	N	0	N					350 SEVENTH AVE	10TH FLOOR	NEW YORK	NY	10001			USA	
ACME PALLET COMPANY, INC.	4000000000001969	PALLETS ITEM 3070836, 3839436	Open	Commodities/Supplies	Authority Contract - Competitive Bid	4/18/2019	4/19/2019	Y	7/1/2021	299039.12	80859.12	285594.81	13444.31	6	NYS	N	Y	2	Y	Discretionary Procurement				45-10 COURT SQUARE		LONG ISLAND CITY	NY	11101			USA	
AUTOMOTIVE RENTALS, INC.	4000000000001976	Fleet Maintenance Services	Open	Other	Purchased Under State Contract						5539092.97				Foreign	N								PO BOX 5039		MOUNT LAUREL	NJ	08054			USA	
NATIONAL INDUSTRIES FOR THE BLIND	4000000000001989	3 YR BPO Various gloves -	Open	Commodities/Supplies	Non Contract Procurement/Purchase Order						67338.60				NYS	N								DBA NYSPSP	136 STATE S	ALBANY	NY	12207			USA	
COMPULINK TECHNOLOGIES, INC.	4000000000001992	3 Year Term, Cisco SMARTNET Se	Open	Technology - Hardware	Authority Contract - Competitive Bid	5/28/2019	5/28/2019	Y	5/28/2022	545537.73	166532.71	499598.13	45939.60	4	NYS	N	N	1	Y	NYS/NYC/CountyContract.				260 WEST 39TH ST	STE 302	NEW YORK	NY	10018			USA	
WATS INTERNATIONAL, INC.	4000000000002004	Bowl AND Bathroom cleaner	Open	Commodities/Supplies	Authority Contract - Competitive Bid	6/11/2019	6/11/2019	Y	1/31/2020	47161.58	11817.05	47161.58	0.00	1	NYS	N	N	1	Y	Below Dollar Threshold				200 MANCHESTER RD		POUGHKEEPSIE	NY	12603			USA	
EUROFINS ANA LABORATORIES LLC	4000000000002044	Locomotive Crankcase AND Lube Oil Testing Svcs	Open	Other	Authority Contract - Competitive Bid	8/5/2019	1/1/2018	Y	12/31/2021	40573.25	8312.50	25507.50	15065.75	1	Foreign	N	N	0	Y	Discretionary Procurement				160 E 9TH AVE, STE D		RUNNEMEDE	NJ	08078			USA	
SCHNEIDER ELECTRIC BUILDINGS	4000000000002045	IFB for Services	Open	Other Professional Services	Purchased Under State Contract						11501.12				Foreign	N								AMERICAS, INC	210 MEADOW	SECAUCUS	NJ	07094			USA	
CHOICE DISTRIBUTION INC.	4000000000002046	Hardware for LIRR	Open	Commodities/Supplies	Authority Contract - Competitive Bid	8/1/2019	8/1/2019	Y	7/31/2026	13112137.00	2733811.70	6175893.78	6936243.22	12	NYS	N	Y	3	N					111 BELL ST		W BABYLON	NY	11704			USA	
SLACK TECHNOLOGIES INC	0000014362	Slack Professional Services	Open	Commodities/Supplies	Authority Contract - Competitive Bid	7/2/2021	9/3/2021	Y	9/5/2021	165550.00	0.00	0.00	165550.00	1	NYS	N	N	0	N					155 5TH ST, 6TH FLOOR		SAN FRANCISCO	CA	94103			USA	
GRAYBAR	4000000000002058	3 Year Contract for release of	Open	Commodities/Supplies	Authority Contract - Competitive Bid	8/26/2019	8/26/2019	Y	8/26/2022	304500.00	92506.48	133006.48	171493.52	5	NYS	N	N	0	N					25 RESEARCH PARKWAY		WALLINGFORD	CT	06492			USA	
JPMORGAN CHASE BANK NA	4000000000002093	Comprehensive Banking Svcs	Open	Financial Services	Authority Contract - Competitive Bid	10/1/2019	9/17/2019	Y	9/30/2024	1460122.00	106605.77	255102.96	1205019.04	1	Foreign	N	N	0	N				4 NEW YORK	TIMOTHY NOBLE		NEW YORK	NY	10004			USA	
CIRCLE JANITORIAL SUPPLIES INC	4000000000002076	TOILET PAPER 3YR RELEASE	Open	Commodities/Supplies	Authority Contract - Competitive Bid	1/1/2020	1/1/2020	Y	12/31/2023	109200.00	21580.00	41340.00	67860.00	3	NYS	N	N	3	Y	Below Dollar Threshold				5 E 12TH ST		PATERSON	NJ	07524			USA	
UNIMAC GRAPHICS LLC	0000014810	AANDD Graphics Posters/Art Cards Printing	Open	Other Professional Services	Authority Contract - Competitive Bid	11/9/2021	11/9/2021	Y	12/6/2021	45248.00	0.00	0.00	45248.00	3	NYS	N	N	0	Y	Discretionary Procurement				350 MICHELE PLACE	ATTN: ACCO	CARLSTADT	NJ	07072			USA	
US TECH SOLUTIONS, INC	9000008405	Consultant to Assist HQ Procurement backlog Caroline Defauw @ $60	Open	Consulting Services	Authority Contract - Competitive Bid	4/4/2018	4/4/2018	Y	1/27/2021	301397.00	0.00	57157.00	244240.00	3	NYS	Y	Y	3	Y	Discretionary Procurement				10 EXCHANGE PLACE	SUITE# 1820	JERSEY CITY	NJ	07302			USA	
MIDWEST INDUSTRIAL SUPPLY, INC.	4000000000002082	LIQUID DE-ICING/ANTI-ICING LIQUID FOR THIRD RAIL	Open	Commodities/Supplies	Authority Contract - Competitive Bid	9/27/2019	12/16/2019	Y	12/15/2020	128040.00	21340.00	21340.00	106700.00	2	Foreign	N	N	0	Y	Below Dollar Threshold				1101 THIRD ST SE		CANTON	OH	44707			USA	
FINE ORGANICS CORP	4000000000002104	STRIPPING AGENT FOR HOT TANK	Open	Commodities/Supplies	Authority Contract - Competitive Bid	11/21/2019	11/22/2019	Y	11/21/2021	82830.00	27610.00	82830.00	0.00	2	Foreign	N	N	1	Y	Below Dollar Threshold				420 KULLER RD	P O BOX 227	CLIFTON	NJ	07013			USA	
GRADE A PETROLEUM CORP	4000000000002096	SNOW MELTING OIL	Open	Commodities/Supplies	Authority Contract - Competitive Bid	10/27/2019	11/11/2019	Y	11/10/2020	39900.00	13300.00	26600.00	13300.00	1	NYS	N	N	0	Y	Below Dollar Threshold				90 EAST HAWTHORNE AVENUE		VALLEY STREAM	NY	11580			USA	
US TECH SOLUTIONS, INC	9000013590	2021 Michael Park	Open	Consulting Services	Authority Contract - Competitive Bid	1/8/2021	2/21/2019	Y	11/30/2022	301938.00	0.00	0.00	301938.00	33	NYS	Y	N	33	N					10 EXCHANGE PLACE	SUITE# 1820	JERSEY CITY	NJ	07302			USA	
E TRANSIT INC	3000004217	2019 Transmit Host System CD (1/1/2019 - 12/31/2019	Open	Other Professional Services	Authority Contract - Non-Competitive Bid	7/19/2019	1/1/2019	Y	12/31/2022	319791.09	0.00	0.00	319791.09	1	Foreign	N	N	0	Y	Sole Source	319791.09			408 E FOURTH ST	SUITE 204	BRIDGEPORT	PA	19405			USA	
AURORA ELECTRIC, INC	4000000000002120	Req#13776D-CCTV IP Cameras	Open	Technology - Hardware	Authority Contract - Competitive Bid	11/22/2019	11/21/2019	Y	12/31/2019	477722.00	358291.50	477722.00	0.00	1	NYS	Y	Y	1	Y	Below Dollar Threshold				141 FEDERAL CIRCLE		JAMAICA	NY	11430			USA	
JOHNSON CONTROLS SECURITY SOLUTIONS LLC	3000004308	Dealer Procure Key Mgmt. System, Equipment Payment and Year 1 Maintenance	Open	Commodities/Supplies	Authority Contract - Competitive Bid	9/17/2019	9/17/2019	Y	11/15/2022	151565.44	0.00	0.00	151565.44	2	Foreign	N	N	0	Y	Below Dollar Threshold				50 REPUBLIC ROAD		MELVILLE	NY	11747			USA	
BIG APPLE SIGN CORP	4000000000002129	Posters and car cards	Open	Consulting Services	Authority Contract - Competitive Bid	12/4/2019	12/4/2019	Y	12/15/2022	144000.00	12375.00	38857.50	105142.50	2	NYS	N	N	2	Y	Discretionary Procurement				247 W 35TH ST		NEW YORK	NY	10001			USA	
DAVID WEBER OIL COMPANY	4000000000002137	Req 149346 - Crankcase Oil, Di	Open	Commodities/Supplies	Authority Contract - Competitive Bid	12/5/2019	1/8/2020	Y	1/8/2021	64559.00	6455.90	12911.80	51647.20	2	Foreign	N	N	0	Y	Below Dollar Threshold				601 INDUSTRIAL RD.		CARLSTADT	NJ	07072			USA	
CIRCLE JANITORIAL SUPPLIES INC	4000000000002145	CHEMICALS(DE-ICER, POTASSIUM CHLORIDE, GRANULAR FORM, PER LIRR CE-1 SPEC. S2-SS24-1, REV 1, REVISION	Open	Commodities/Supplies	Authority Contract - Competitive Bid	12/18/2019	12/30/2019	Y	12/29/2021	1071000.00	392190.00	688500.00	382500.00	5	Foreign	Y	Y	5	Y	Discretionary Procurement				5 E 12TH ST		PATERSON	NJ	07524			USA	
LEXIS NEXIS / RELX INC.	4000000000002148	Computerized Legal Research	Open	Consulting Services	Purchased Under State Contract							6355.23			NYS	N								PO BOX 9584		NEW YORK	NY	10087	4584		USA	
PARACO GAS CORP	4000000000002150	LIRR Stores Propane	Open	Commodities/Supplies	Authority Contract - Competitive Bid	12/18/2019	12/18/2019	Y	12/17/2024	182628.09	19138.43	32105.13	150522.96	1	NYS	N	N	0	Y	Below Dollar Threshold				2975 WESTCHESTER AVENUE		PURCHASE	NY	10577			USA	
PLUGOUT LLC	3000005202	REQUIREMENT: PART #SV-201-1EA-R14-1441-12-2106Beamhub 2000E series.:	Open	Commodities/Supplies	Authority Contract - Competitive Bid	10/14/2021	10/14/2021	Y	10/14/2021	400659.00	0.00	0.00	400659.00	1	NYS	N	N	0	N					33 PARK PLACE		ENGLEWOOD	NJ	07631			USA	
YABOO FENCE CO. INC.	3000005309	REQ 11842 - Extend contract 15-PRM-2295Maintenance and repair of fencing AND Guardrail	Open	Other	Authority Contract - Competitive Bid	12/20/2021	12/20/2021	Y	1/1/2022	45000.00	0.00	0.00	45000.00	2	NYS	N	N	0	N					95 WEST NYACK WAY		WEST NYACK	NY	10994			USA	
OLYMPIC GLOVE AND SAFETY COMPANY INC	4000000000002166	3Yr BPO various gloves	Open	Commodities/Supplies	Authority Contract - Competitive Bid	1/23/2020	1/27/2020	Y	1/26/2022	328272.36	41013.39	80580.12	247692.24	4	Foreign	Y	Y	2	Y	Below Dollar Threshold				75 MAIN AVE		ELMWOOD PARK	NJ	07407			USA	
ACME PALLET COMPANY, INC.	4000165662	PALLET,2-WAY,30"X30",WIRE TRUSS,FRAMWOOD,HEAVY DUTY,PER LIRR DWG. N-3796 *MATERIAL IS TO BE RELEA	Open	Commodities/Supplies	Authority Contract - Competitive Bid	11/23/2021	11/23/2022	Y	12/10/2021	44865.20	0.00	0.00	44865.20	3	NYS	N	N	3	Y	Below Dollar Threshold				45-10 COURT SQUARE		LONG ISLAND CITY	NY	11101			USA	
ADVANCED MAT SYSTEMS INC	4000166536	2021 Hess Fire System Package, 71 Piece Package Includes: ADVANCED MAT SYSTEMS # APS-E564-23-SLAD /	Open	Commodities/Supplies	Authority Contract - Non-Competitive Bid	12/21/2021	12/21/2021	Y	3/31/2022	174778.00	0.00	0.00	174778.00	1	Foreign	N	N	0	Y	Below Dollar Threshold	174778.00			3300 205-5TH AVE. SW		CALGARY		T2P 2	7	AB	OTHER	CAN
AMERICAN VETERAN ENTERPRISE TEAM LLC	4000151637	MASK, SURGICAL, LATEX FREE, FACE COVERING TO PREVENT LARGE WATER DROPLETS, SECURE TO FACE WITH EAR L	Completed	Commodities/Supplies	Authority Contract - Competitive Bid	8/28/2020	8/28/2020	Y	2/26/2021	187500.00	0.00	187500.00	0.00	10	NYS	Y	Y	9	Y	Below Dollar Threshold				1789 ROUTE 9		CLIFTON PARK	NY	12065			USA	
LEXIS NEXIS RISK SOLUTIONS FL INC	4000000000002177	Lexis Accurint for Law	Open	Legal Services	Purchased Under State Contract						8696.00				NYS	N								BILLING ID 1757367	28330 NETW	CHICAGO	IL	60673	1283		USA	
AMERICAN VETERAN ENTERPRISE TEAM LLC	4000166190	MOP HEAD,10/PKT 2"X12 X 5"-1/4" METAL FRAME,2 PLY ENDLESS YARN LONG STAPLE,GRADE A COTTON YARN,BACK	Open	Commodities/Supplies	Non Contract Procurement/Purchase Order						0.00				NYS	N								1789 ROUTE 9		CLIFTON PARK	NY	12065			USA	
STELLA -JONES CORP	4000000000002181	SOUTHERN COMMUNICATIN POLES	Open	Commodities/Supplies	Authority Contract - Competitive Bid	2/27/2020	1/24/2018	Y	7/24/2021	382172.00	138547.00	180939.00	201233.00	6	NYS	N	N	0	N					P.O. BOX 1496		TACOMA	WA	98401	1496		USA	
PETRO RINO INC	4000000000002186	Req 150458 - Fuel Calibration	Open	Commodities/Supplies	Authority Contract - Competitive Bid	2/19/2020	2/19/2020	Y	2/19/2023	26460.00	9055.00	9055.00	17405.00	1	Foreign	N	Y	0	Y	Below Dollar Threshold				674 RIEDELSVILLE RD		MILFORD	NJ	08848	1730		USA	
NATIONAL INDUSTRIES FOR THE BLIND	4000000000002193	ONE YEAR CONTRACT	Open	Commodities/Supplies	Non Contract Procurement/Purchase Order						41857.16				NYS	N							136 STATE S	DBA NYSPSP		ALBANY	NY	12207			USA	
MODS TRAILERS OF NY	4000000000002202	Req - 155174 Relocation, Conta	Open	Commodities/Supplies	Authority Contract - Competitive Bid	2/26/2020	2/26/2020	Y	2/26/2023	160850.00	10950.00	19800.00	141050.00	3	NYS	N	Y	2	Y	Below Dollar Threshold				1055 MONTAUK HWY		E PATCHOGUE	NY	11772			USA	
ATLANTIC STATES LUBRICANTS CORP.	4000000000002204	OIL, LUBRICANT, GEAR	Open	Commodities/Supplies	Authority Contract - Competitive Bid	2/28/2020	2/28/2020	Y	2/28/2022	35520.00	19536.00	30192.00	5328.00	1	NYS	N	N	0	Y	Below Dollar Threshold				147 GAZZA BLVD		FARMINGDALE	NY	11735			USA	
ASLA DISTRIBUTING COMPANY	4000156015	HALLIALA,HIGH SECURITY, RETRO ALIKE, KEY CAN ONLY BE REMOVED IN CLOSED POSITION, 10MM SHACKLE, KEY NO	Open	Commodities/Supplies	Authority Contract - Non-Competitive Bid	1/28/2021	1/28/2021	Y	8/31/2021	30348.00	0.00	0.00	30348.00	1	Foreign	N	N	0	Y	Below Dollar Threshold	30348.00			1005 PONTIAC RD, STE 186		DREXEL HILL	PA	19026			USA	
ASPEN REFRIGERANTS INC	4000165532	REFRIGERANT, R-407C, FILLED TO CAPACITY, IN DOT 4BA OR 4BW 1000 LB CYLINDERS (MT, MB)	Open	Commodities/Supplies	Authority Contract - Competitive Bid	11/19/2021	11/19/2021	Y	12/10/2021	58102.00	0.00	0.00	58102.00	4	NYS	N	Y	2	Y	Below Dollar Threshold				38-18 33RD STREET		LONG ISLAND CITY	NY	11101			USA	
AURORA ELECTRIC, INC	4000163180	PTZ cameras - Axis M5525-E PTZ Network Camera	Open	Commodities/Supplies	Authority Contract - Competitive Bid	9/14/2021	10/5/2021	Y	11/15/2021	37083.60	0.00	0.00	37083.60	1	Foreign	Y	Y	2	Y	Below Dollar Threshold				141 FEDERAL CIRCLE		JAMAICA	NY	11430			USA	
CULLEN COMPANY LLC	4000000000002212	Req 152722 Maintenance/repairs for Water Boosters	Open	Other	Authority Contract - Non-Competitive Bid	3/4/2020	3/4/2020	Y	3/31/2023	35919.00	24874.00	24874.00	11045.00	6	NYS	N	N	0	Y	Sole Source	35919.00			10 MEMORIAL DR		NEPTUNE	NJ	07753			USA	
AUTOMOTIVE RENTALS, INC.	4000149880	ARI Fleet Services	Open	Other	Purchased Under State Contract						0.00				Foreign	N								PO BOX 5039		MOUNT LAUREL	NJ	08054			USA	
STERLING TALENT SOLUTIONS	4000000000002228	Background Verification AND Inve	Open	Other	Authority Contract - Competitive Bid	9/11/2013	3/27/2020	8/28/2016	12/31/2020	137089.98	582.49	13866.91	123223.07	5	NYS	N	Y	1	N					1 STATE ST PLAZA	24TH FLOOR	NEW YORK	NY	10004			USA	
QUINCY COMPRESSOR LLC	4000000000002229	Compressor Maintenance	Open	Design and Construction/Maintenance	Authority Contract - Competitive Bid	3/30/2020	3/30/2020	Y	4/14/2022	19978.08	10554.56	10554.56	9423.52	2	NYS	N	N	2	Y	Below Dollar Threshold	19978.08			701 N POLLARD AVE		BAY MINETTE	AL	36507			USA	
QUALITY AND ASSURANCE TECHNOLOGY CORP	4000000000002230	Precision 7920 Rack Workstation AND EVGA GeForce RTX2080 XC	Open	Technology - Hardware	Purchased Under State Contract						4428.00				NYS	N								DBA QNA TECH	18 MARGINW	RIDGE	NY	11961			USA	
BAY FASTENING SYSTEMS, INC.	4000164089	RIG,POWER, HYDRAULIC UNIT, HUCK MODEL 913F	Open	Commodities/Supplies	Authority Contract - Competitive Bid	10/9/2021	10/9/2021	Y	10/22/2021	17541.50	0.00	0.00	17541.50	11	NYS	Y	Y	4	Y	Below Dollar Threshold				30 BANFI PLAZA NORTH		FARMINGDALE	NY	11735			USA	
TRUVIEW BSI LLC	4000000000002232	Employee Background Checks	Open	Other Professional Services	Authority Contract - Competitive Bid	3/25/2020	4/1/2020	Y	3/31/2025	530000.00	77195.00	77195.00	452805.00	12	NYS	N	Y	0	N					25 NEWBRIDGE RD, STE#210		HICKSVILLE	NY	11801			USA	
BBA PROJECT, INC.	4000162353	SLINKY,ANT, PER TRANS. 2/8" TO UNC X 2-1/4" L, GRADE 5 CARBON STEEL W/INORGANIC HIGH RATIO ZINC SILICA	Open	Commodities/Supplies	Authority Contract - Competitive Bid	8/16/2021	8/16/2021	Y	1/3/2022	91000.00	0.00	0.00	91000.00	2	Foreign	N	N	2	Y	Below Dollar Threshold				155 NINTH AVE UNIT D		RUNNEMEDE	NJ	08078			USA	
BBM RAILWAY EQUIPMENT LLC	4000164992	BRAKING PARTS, BBM # BF82350-18W UK LIRR APPROVED EQUAL, FOR TURNTABLE BASE /PEMO/	Open	Commodities/Supplies	Authority Contract - Competitive Bid	11/5/2021	11/5/2021	Y	12/6/2021	32382.00	0.00	0.00	32382.00	2	Foreign	N	N	2	Y	Below Dollar Threshold				3200 INNOVATION PLACE		YOUNGSTOWN	OH	44509			USA	
BBM RAILWAY EQUIPMENT LLC	4000165070	Handle/lock assembly, BBM/Macton, P/N C-79062-15	Open	Commodities/Supplies	Authority Contract - Non-Competitive Bid	11/8/2021	11/8/2021	Y	12/31/2021	15337.02	0.00	0.00	15337.02	1	Foreign	N	Y	0	Y	Below Dollar Threshold	15337.02			3200 INNOVATION PLACE		YOUNGSTOWN	OH	44509			USA	
BDI - BEARING DISTRIBUTORS INC	4000163909	COMPOUND,SPUR BEAM, DOW CORNING #OL3099FFX, 750 LB CONTAINER/ *	Open	Commodities/Supplies	Authority Contract - Competitive Bid	10/5/2021	10/5/2021	Y	12/6/2021	24921.00	0.00	0.00	24921.00	2	NYS	N	N	0	Y	Below Dollar Threshold				640 ACCESS RD		STRATFORD	CT	06615			USA	
CASSONE LEASING, INC.	4000163183	Storage Container, 30' x 8.6', withRoll-up Doors; per LIRR specifications.	Open	Commodities/Supplies	Authority Contract - Competitive Bid	9/14/2021	9/14/2021	Y	12/13/2021	38355.00	0.00	0.00	38355.00	3	NYS	Y	Y	1	Y	Below Dollar Threshold				1900 LAKELAND AVE		RONKONKOMA	NY	11779			USA	
DIVERS MOBILITY SOLUTIONS INC	4000000000002257	2 year divers subscription	Open	Technology - Software	Authority Contract - Non-Competitive Bid	7/1/2019	7/1/2019	Y	9/30/2022	34080.00	5940.00	15840.00	18240.00	1	Foreign	N	N	0	Y	Sole Source	34080.00			3991 HENNING DRIVE	SUITE 202	BURNABY		V5C3N5		BC	OTHER	CAN
CHEVROLET OF SMITHTOWN	4000160739	Two (2) 2022 CHEVROLET TAHOE 4WD, SPECIAL SERVICE VEHICLES WILL BE ASSIGNED TO CORPORATE SAFETY- ESA FIRE	Open	Commodities/Supplies	Purchased Under State Contract						0.00				NYS	N								920 MIDDLE COUNTRY RD		SAINT JAMES	NY	11780			USA	
WELD POWER GENERATOR	4000000000002260	Req 150428 Emergency Generator Services	Open	Consulting Services	Authority Contract - Competitive Bid	5/5/2020	5/5/2020	Y	5/31/2023	387857.13	33096.52	39300.52	348556.61	0	NYS	N	N	0	Y	Ride/Piggyback of MTA Agre				WELD POWER SERVICE CO, INC.	1529 GRAFT	MILLBURY	MA	01527	4332		USA	
COMPETITION UNLIMITED CORP	4000152277	TOWEL, ALL-PURPOSE, 12" X 15", NON-WOVEN FABRIC, WHITE, BLEND OF RAYON AND POLYMER, CHICOPEE NORTH A	Open	Commodities/Supplies	Authority Contract - Competitive Bid	9/16/2020	9/16/2020	Y	4/8/2021	23211.15	0.00	0.00	23211.15	4	NYS	Y	Y	2	Y	Below Dollar Threshold				509 LIVINGSTON ST		WESTBURY	NY	11590			USA	
NATIONAL INDUSTRIES FOR THE BLIND	4000000000002263	Marketplace Toners	Open	Technology - Hardware	Non Contract Procurement/Purchase Order						76706.27				NYS	N								DBA NYSPSP	136 STATE S	ALBANY	NY	12207			USA	
COMPULINK TECHNOLOGIES, INC.	4000162610	ColorWave 3600 4-Roll Printer AND SCEEPFV Scanner Express IV	Open	Commodities/Supplies	Authority Contract - Competitive Bid	8/24/2021	8/24/2021	Y	9/23/2021	41786.00	0.00	0.00	41786.00	2	NYS	N	N	0	N					260 WEST 39TH ST	STE 302	NEW YORK	NY	10018			USA	
BEST CLIMATE CONTROL CORP	4000000000002270	HVAC Maintenance Service	Open	Consulting Services	Authority Contract - Non-Competitive Bid	5/20/2020	5/20/2020	Y	2/27/2025	3346059.60	691263.19	1029666.97	2316392.63	4	NYS	N	Y	1	N		3346059.60			760 KOEHLER AVE, STE 4		RONKONKOMA	NY	11779			USA	
BEST C

ALTA INDUSTRIAL EQUIPMENT NEW YORK LLC	4000000000002344	Five Year Maintenance AND Repair of Dock Levelers and Dock Locks at the Hillside Facility-Stores Dep	Open	Other	Authority Contract - Competitive Bid	6/17/2016	10/2/2023		Y	6/30/2021	26829.36	1222.80	2717.40	24111.96	3	NYS	N		Y		2	N				#45 SOUTH 1ST ST		RONKONKOMA	NY	11779			USA
EPNIS-FLINT INC	4000000000002481	WATCH GAP SIGN/DISPENSING GUN	Open	Commodities/Supplies	Authority Contract - Competitive Bid	10/9/2020	1/1/2021		Y	12/31/2021	114221.25	11619.00	11619.00	102602.25	4	NYS	N		Y		0	Y	Below Dollar Threshold				4161 PIEDMONT PKWY	STE 370	GREENSBORO	NC	27410			USA
VF IMAGEWEAR, INC	4000000000002348	LIRR Uniform Garments	Open	Commodities/Supplies	Authority Contract - Competitive Bid	4/1/2021	6/1/2021		Y	5/31/2026	8148312.00	220860.50	220860.50	7927451.50	4	Foreign	N		Y		1	N					PO BOX 640396		PITTSBURGH	PA	15264	0396		USA
INTERTEK USA INC	4000000000002354	Quality Audit	Open	Other Professional Services	Authority Contract - Competitive Bid	10/20/2020	10/20/2020		Y	10/19/2022	5114.00	1278.50	1278.50	49861.50	1	NYS	N		N		0	Y	Below Dollar Threshold				1000 PORT CARTERET DRIVE		CARTERET	NJ	07008			USA
JAMAICA HARDWARE AND PAINTS INC	4000166220	ALKALINE/ALKALINE TYPE ALLOY, FOR SILVER BRAZING, 1/16 IN., METAL CONTENT: 57% SILVER, 22% COPPER, 17% Z	Open	Commodities/Supplies	Authority Contract - Competitive Bid	12/13/2021	12/13/2023		Y	6/1/2022	32079.00	0.00	0.00	32079.00	2	NYS	Y		Y		2	Y	Below Dollar Threshold				131-01 JAMAICA AVE		RICHMOND HILL	NY	11418			USA
DALE ELECTRONICS CORP.	4000000000002364	Amp. Equipment	Open	Technology - Hardware	Authority Contract - Competitive Bid	11/10/2020	11/10/2020		Y	3/31/2021	46134.00	41072.00	46134.00	0.00	3	NYS	N		N		0	N					22 W 19TH ST 9TH FL		NEW YORK	NY	10011			USA
AMERICAN OFFICE SERVICES INC.	4000000000002365	Reg 167504 - Lockerroom refurb	Completed	Commodities/Supplies	Authority Contract - Competitive Bid	11/10/2020	11/10/2020		Y	12/31/2020	65060.00	65060.00	65060.00	0.00	1	Foreign	N		Y		0	Y	Below Dollar Threshold				30257 CLEMENS RD, UNIT C		WESTLAKE	OH	44145			USA
IANEL INC	4000166639	TOOL, MULTI WOLVERINE, GRC 7 IN, CLOSED LENGTH 6 1/2 IN STAINLESS STEEL, LEATHERMAN SUPER TOOL 300	Open	Commodities/Supplies	Authority Contract - Competitive Bid	12/23/2021	12/23/2021		Y	8/26/2022	50982.60	0.00	0.00	50982.60	9	Foreign	Y		Y		6	Y	Below Dollar Threshold				PO BOX 32		BOUND BROOK	NJ	08805			USA
AJL PROJECT SERVICES INC	4000000000002368	Reg 159315 - Modular office	Open	Commodities/Supplies	Authority Contract - Competitive Bid	11/12/2020	11/12/2020		Y	2/26/2021	62500.00	62500.00	62500.00	0.00	3	Foreign	N		N		0	Y	Below Dollar Threshold				9304 FOREST LANE	SOUTH 205	DALLAS	TX	75243			USA
INTRALOGIC SOLUTIONS INC	4000000000002370	On-site support and Maintenance of the Hyperwall Hardware and Software	Open	Commodities/Supplies	Authority Contract - Competitive Bid	11/13/2020	9/1/2020		Y	8/31/2025	739497.00	210699.40	210699.40	528797.60	1	NYS	N		N		0	N					511 OCEAN AVE		MASSAPEQUA	NY	11758			USA
KC ELECTRONIC DISTRIBUTORS, INC.	4000166649	AIR EQUIPMENT/CLEANING SPRAY, CHEMICALS, ES 15, MG CHEMICAL SUPER DUSTER 134A, CRC 1nd., DUSTER #14085	Open	Commodities/Supplies	Authority Contract - Competitive Bid	12/27/2021	12/27/2023		Y	2/25/2022	15285.34	0.00	0.00	15285.34	3	NYS	N		N		0	Y	Below Dollar Threshold				186 N BELLE MEAD RD		E SETAUKET	NY	11733			USA
TRS CONTAINERS	4000000000002375	3 Storage ContainersAND1 removal	Open	Commodities/Supplies	Authority Contract - Competitive Bid	11/10/2020	11/20/2020		Y	5/19/2021	34494.00	34494.00	34494.00	0.00	2	Foreign	N		N		2	Y	Below Dollar Threshold				301 E ESSEX AVE	PO BOX 188	AVENEL	NJ	07001	0188		USA
GRADE A PETROLEUM CORP	4000000000002376	Reg 164454, RFX 330521	Open	Commodities/Supplies	Authority Contract - Competitive Bid	11/18/2020	11/18/2020		Y	12/23/2022	17376.00	5792.00	5792.00	11584.00	6	NYS	N		Y		3	Y	Below Dollar Threshold				90 EAST HAWTHORNE AVENUE		VALLEY STREAM	NY	11580			USA
GEOTAB INC	4000000000002377	AVLM	Open	Technology - Software	Authority Contract - Non-Competitive Bid	11/18/2020	11/18/2020		Y	9/20/2023	540000.00	270088.35	365628.25	174371.75	1	Foreign	N		N		0	N		540000.00			2440 WINSTON PARK DR		OAKVILLE	L6H 7V2		ON	OTHER	CAN
NYS INDUSTRIES FOR THE DISABLED INC	4000000000002380	NYSID Direct Mail Service	Open	Other Professional Services	Non Contract Procurement/Purchase Order							7117.37				NYS	N										11 COLUMBIA CIRCLE DRIVE		ALBANY	NY	12203			USA
KELLY AND HAYES ELECTRICAL	4000166596	COUPLING, EXPANSION, THREADED, CONDUIT COUPLING, ALKYLIS, PAINTED (HUB), STAINLESS STEEL (STRAP), ZIN	Open	Commodities/Supplies	Authority Contract - Competitive Bid	11/8/2021	11/8/2021		Y	12/8/2021	20070.00	0.00	0.00	20070.00	4	NYS	N		Y		2	Y	Below Dollar Threshold				SUPPLY OF L.I., INC.	RP	NESCONSET	NY	11767			USA
SEA BOX, INC.	4000000000002383	20FT CONEX BOX	Open	Commodities/Supplies	Authority Contract - Competitive Bid	12/2/2020	12/2/2020		Y	12/1/2021	22730.00	22730.00	22730.00	0.00	1	Foreign	N		Y		1	Y	Below Dollar Threshold				802 INDUSTRIAL HIGHWAY		EAST RIVERTON	NJ	08077			USA
MALVESE EQUIPMENT CO., INC.	4000166599	Deck-Over Tilt Trailer, TOWMASTER model # T-16T	Open	Commodities/Supplies	Authority Contract - Competitive Bid	12/22/2021	12/22/2021		Y	3/22/2022	17983.80	0.00	0.00	17983.80	2	Foreign	N		N		0	Y	Below Dollar Threshold				1 HENRIETTA STREET		HICKSVILLE	NY	11802	0295		USA
WESTBROOK MARKETING LLC	4000000000002385	TRASH CAN PLASTIC BAGS 2 YEAR	Open	Commodities/Supplies	Authority Contract - Competitive Bid	12/3/2020	12/3/2020		Y	12/2/2022	446850.00	168909.30	197060.85	249789.15	4	NYS	N		Y		4	Y	Below Dollar Threshold				3199 ALBANY POST ROAD	SUITE 236	BUCHANAN	NY	10511			USA
ZONES LLC	4000000000002390	1YR Cisco Smartnet Renewal	Open	Telecommunication Equipment or Services	Purchased Under State Contract							398039.73				Foreign	N		Y								1102 15TH STREET S.W.	SUITE 102	AUBURN	WA	98001			USA
L. J. GONZER ASSOCIATES	4000000000002391	Freelance Graphic Contractors	Open	Consulting Services	Authority Contract - Competitive Bid	4/1/2021	3/23/2023		Y	3/31/2024	251601.00	20414.55	20414.55	231186.45	7	NYS	N		Y		4	Y	Below Dollar Threshold				14 COMMERCE DRIVE	STE 305	CRANFORD	NJ	07016			USA
POWER RESOURCES INTERNATIONAL, INC.	4000000000002394	Hardware for proprietary signal	Open	Commodities/Supplies	Authority Contract - Competitive Bid	12/15/2020	12/15/2020		Y	12/15/2021	28056.00	28056.00	28056.00	0.00	1	Foreign	N		Y		2	N					31 NANDY ST		W BABYLON	NY	11704			USA
CP CAR WASH INC	4000000000002395	Merrick Car Wash- LIRR	Open	Other	Authority Contract - Competitive Bid	2/12/2019	12/15/2020		Y	2/28/2022	16143.00	542.50	542.50	15600.50	3	NYS	N		N		0	Y	Below Dollar Threshold				DBA CALSSIC CAR WASH	39 OLD COUN	WESTBURY	NY	11590			USA
MOTOROLA SOLUTIONS INC	4000166228	PRU 265 Watt AC power supply - Part # TLN3261 (CPN1074C)	Open	Commodities/Supplies	Authority Contract - Competitive Bid	7/12/2021	8/11/2021		Y	8/11/2021	22582.80	0.00	0.00	22582.80	1	Foreign	N		N		0	Y	Below Dollar Threshold				COMMUNICATIONS DIVISION	P.O.BOX 924	CHICAGO	IL	60675			USA
MOTOROLA SOLUTIONS INC	4000161801	RADIO, MOBILE, FM, DIGITAL, MOTORCAD, ASTRO APX 6500, (10-50 WATT VARIABLE POWER) (TYPE B: DASH MOUN	Open	Commodities/Supplies	Authority Contract - Competitive Bid	7/29/2021	9/13/2021		Y	9/13/2021	67440.00	0.00	0.00	67440.00	1	Foreign	N		Y		0	Y	Below Dollar Threshold				COMMUNICATIONS DIVISION	P.O.BOX 924	CHICAGO	IL	60675			USA
MAYDAY COMMUNICATION, INC.	4000000000002399	This was a sole source renewal contract for support and maintenance for phones and radios.	Open	Commodities/Supplies	Authority Contract - Non-Competitive Bid	12/22/2020	10/24/2020		Y	10/23/2023	101880.00	39620.00	39620.00	62260.00	6	NYS	N		N		0	Y	Sole Source	101880.00			19 GAZZA BOULEVARD		FARMINGDALE	NY	11735			USA
GRAYBAR	4000000000002400	Managed Cloud Activation Fee - Part # SLNH0028	Open	Commodities/Supplies	Authority Contract - Competitive Bid	12/23/2020	12/23/2020		Y	12/31/2021	24710.56	24710.56	24710.56	0.00	3	Foreign	N		Y		1	Y	Below Dollar Threshold				25 RESEARCH PARKWAY		WALLINGFORD	CT	06492			USA
GLOBE ELECTRIC SUPPLY CO INC	4000000000002401	Sig/SCADA/RS416server/mvw	Open	Technology - Hardware	Authority Contract - Competitive Bid	12/28/2020	12/28/2020		Y	6/27/2021	54675.00	54675.00	54675.00	0.00	15	Foreign	N		Y		6	Y	Below Dollar Threshold				10902 RDARK RD		HOUSTON	TX	77099			USA
SECUREWATCH24 LLC	4000000000002403	Platform Signs AND Mounting	Open	Commodities/Supplies	Authority Contract - Competitive Bid	1/5/2021	1/5/2021		Y	1/5/2022	107192.00	107192.00	107192.00	0.00	5	NYS	N		Y		3	N					ONE PENN PLAZA	SUITE 4000	NEW YORK	NY	10119			USA
KLIMA NEW YORK LLC	4000000000002407	Testing, Inspection, Maintenan	Open	Other Professional Services	Authority Contract - Non-Competitive Bid	1/12/2021	3/23/2021		Y	3/22/2024	42750.00	14250.00	14250.00	28500.00	1	NYS	N		Y		0	Y	Sole Source	42750.00			41-45 39TH ST.		LONG ISLAND CITY	NY	11104			USA
COMPULINK TECHNOLOGIES, INC.	4000000000002408	Cisco IE4000 Equip. w/ support	Open	Telecommunication Equipment or Services	Purchased Under State Contract							111595.88				NYS	Y										260 WEST 39TH ST	STE 302	NEW YORK	NY	10018			USA
IANEL INC	4000000000002412	EXTERIOR CAR CLEANERS	Open	Commodities/Supplies	Authority Contract - Competitive Bid	1/13/2021	1/14/2021		Y	1/13/2024	697083.00	62782.43	62782.43	634300.57	5	NYS	N		Y		4	Y	Below Dollar Threshold				DBA CALSSIC CAR WASH	39 OLD COUN	WESTBURY	NY	11590			USA
WALKER AND ASSOCIATES, INC	4000000000002414	1-Year, Ciena Global 3500 Standard Hardware Repair 30-Day	Open	Commodities/Supplies	Authority Contract - Competitive Bid	1/29/2021	1/1/2021		Y	12/31/2022	75234.76	37617.38	37617.38	37617.38	7	Foreign	N		Y		1	Y	Below Dollar Threshold				PO BOX 32		BOUND BROOK	NJ	08805			USA
TURTLE AND HUGHES INC	4000000000002418	Upgrade the hardware and software to be compliant on the Windows 10 Personal Computers	Open	Commodities/Supplies	Authority Contract - Non-Competitive Bid	1/27/2021	1/27/2021		Y	7/31/2022	89874.00	55202.00	55202.00	34672.00	1	NYS	N		N		0	Y	Sole Source	89874.00			7129 OLD HWY, 52N		WELCOME	NC	27374			USA
COMPULINK TECHNOLOGIES, INC.	4000000000002420	Cisco SFP with 1 yr. support	Open	Telecommunication Equipment or Services	Purchased Under State Contract							55977.50				NYS	Y										260 WEST 39TH ST	STE 302	NEW YORK	NY	10018			USA
GLOBE ELECTRIC SUPPLY CO INC	4000000000002422	Sig/SCADA/Ruggedcom/mvw	Open	Technology - Hardware	Authority Contract - Competitive Bid	2/8/2021	2/8/2021		Y	6/7/2021	59934.00	59934.00	59934.00	0.00	5	Foreign	N		Y		3	Y	Discretionary Procurement				10902 RDARK RD		HOUSTON	TX	77099			USA
E PLUS TECHNOLOGY INC	4000000000002423	IE4000 Equip. w/36 months supp	Open	Telecommunication Equipment or Services	Purchased Under State Contract							103948.40				NYS	N										13595 DULLES TECHNOLOGY DR		HERNDON	VA	20171			USA
VICOM COMPUTER SERVICES INC	4000000000002425	Cisco 9300 w.3yrs. support	Open	Telecommunication Equipment or Services	Purchased Under State Contract							20463.75				NYS	N										400 BROAD HOLLOW RD	STE 1	FARMINGDALE	NY	11735			USA
COMPULINK TECHNOLOGIES, INC.	4000000000002427	Cisco IE4000 w/1yr. support	Open	Telecommunication Equipment or Services	Purchased Under State Contract							97054.32				NYS	Y										260 WEST 39TH ST	STE 302	NEW YORK	NY	10018			USA
MULTI SOURCE ELECTRICAL	4000163473	BLANKET,RUBBER,INSULATING,CLASS 4, TYPE II, W/6 REINFORCED EYELETS,ORANGE, 36" X 36" X 1/8", SAUSBU	Open	Commodities/Supplies	Authority Contract - Competitive Bid	9/23/2021	9/23/2021		Y	4/1/2022	42660.09	0.00	0.00	42660.09	12	NYS	N		N		9	Y	Discretionary Procurement				AND INDUSTRIAL CORPORATION	2 SECATOAG	PORT WASHINGTON	NY	11050	2107		USA
E PLUS TECHNOLOGY INC	4000000000002434	Cisco IE4000 w/ 1 Yr. Support	Open	Telecommunication Equipment or Services	Purchased Under State Contract							87946.94				Foreign	N										13595 DULLES TECHNOLOGY DR		HERNDON	VA	20171			USA
ABBEY RENT ALL	4000000000002436	Reg 166287 - Tool Repair	Open	Commodities/Supplies	Authority Contract - Competitive Bid	3/3/2021	3/3/2021		Y	3/3/2024	74800.00	28120.62	28120.62	46679.38	3	NYS	N		Y		1	Y	Below Dollar Threshold				301 SOUTH BROADWAY		HICKSVILLE	NY	11801			USA
GRAYBAR	4000000000002443	Code Blue Faceplates AND Cloud Activation Renewal:	Open	Commodities/Supplies	Authority Contract - Competitive Bid	3/15/2021	3/15/2021		Y	5/31/2021	213608.50	213608.50	213608.50	0.00	5	Foreign	N		Y		1	Y	Below Dollar Threshold				25 RESEARCH PARKWAY		WALLINGFORD	CT	06492			USA
VETERAN ELECTRICAL SUPPLY INC	4000000000002444	TS OP Radio ESA/3rd Rail	Open	Technology - Hardware	Authority Contract - Competitive Bid	3/22/2021	3/22/2021		Y	11/30/2021	48371.50	48371.50	48371.50	0.00	15	NYS	N		Y		5	Y	Discretionary Procurement				864 WILLIS AVE, STE#4		ALBERTSON	NY	11507	1930		USA
AURORA ELECTRIC, INC	4000000000002447	AXIS ENCODER, CHASSIS	Open	Technology - Hardware	Authority Contract - Competitive Bid	3/23/2021	3/23/2021		Y	8/22/2021	45133.38	45133.38	45133.38	0.00	15	NYS	N		Y		7	Y	Discretionary Procurement				141 FEDERAL CIRCLE		JAMAICA	NY	11430			USA
CUMMINS ALLISON CORP	4000000000002450	Five (5) Year All Inclusive Preventative Maintenance, Parts, Labor and software contract to maintain	Open	Other	Authority Contract - Competitive Bid	3/31/2021	4/1/2021		Y	3/31/2026	176415.00	576.00	576.00	175839.00	1	Foreign	N		Y		0	Y	Sole Source	176415.00			1979 MARCUS AVE, STE C103		LAKE SUCCESS	NY	11042			USA
ASC AMERICAS INC	4000000000002451	3 YR. ASC Maintenance Contract	Open	Consulting Services	Authority Contract - Non-Competitive Bid	3/31/2021	7/1/2020		Y	6/30/2023	258452.16	258452.16	258452.16	0.00	6	NYS	N		N		0	Y	Sole Source	258452.16			110 WALL STREET		NEW YORK	NY	10005			USA
COMPULINK TECHNOLOGIES, INC.	4000000000002457	1 Yr.-Cisco Smartnet Renewal	Open	Telecommunication Equipment or Services	Purchased Under State Contract							3406097.92				NYS	Y										260 WEST 39TH ST	STE 302	NEW YORK	NY	10018			USA
COMPULINK TECHNOLOGIES, INC.	4000000000002462	Cisco IE4000 w.1yr. support	Open	Telecommunication Equipment or Services	Purchased Under State Contract							156581.20				NYS	Y										260 WEST 39TH ST	STE 302	NEW YORK	NY	10018			USA
BULL-TECH SERVICES LLC	4000000000002464	Penn HVAC service contract	Open	Consulting Services	Authority Contract - Competitive Bid	9/1/2021	5/17/2021		Y	8/29/2026	4874525.71	153410.06	153410.06	4721115.65	9	NYS	N		Y		1	N					45 CLINTON AVE, STE B		VALLEY STREAM	NY	11580			USA
PARAGON COMMUNICATIONS INC	4000000000002467	COMM/KOM/SPARES/SONET/CARDS	Open	Technology - Hardware	Authority Contract - Competitive Bid	5/20/2021	5/20/2021		Y	11/20/2021	18630.00	18630.00	18630.00	0.00	40	Foreign	N		N		18	Y	Below Dollar Threshold				101 UNION STREET		ASHLAND	MA	01721			USA
WATS INTERNATIONAL, INC.	4000000000002473	THREE (3) YEAR RELEASE AS NEEDED CONTRACT FROM 6/22/2021 - 6/22/2024	Open	Commodities/Supplies	Authority Contract - Competitive Bid	5/28/2021	6/23/2021		Y	6/22/2024	122960.00	9280.00	9280.00	113680.00	2	NYS	Y		Y		2	Y	Below Dollar Threshold				200 MANCHESTER RD		POUGHKEEPSIE	NY	12603			USA
PACKAGE PAVEMENT CO INC	4000000000002476	THREE (3) YEAR RELEASE AS NEEDED CONTRACT	Open	Commodities/Supplies	Authority Contract - Competitive Bid	7/21/2021	7/21/2021		Y	7/20/2024	18700.50	3836.00	3836.00	14864.50	3	NYS	N		Y		0	Y	Below Dollar Threshold				PO BOX 408		STORMVILLE	NY	12582			USA
XEROX CORP	4000000000002477	6 Year Lease of 2 Xerox Printe	Open	Technology - Hardware	Authority Contract - Competitive Bid	6/2/2021	5/27/2021		Y	6/14/2027	401277.60	20623.40	20623.40	380654.20	4	NYS	N		Y		0	Y	Below Dollar Threshold				910 W CARVER		TEMPE	AZ	85284			USA
STELLA -JONES CORP	4000000000002478	SOUTHERN COMMUNICATIN POLES	Open	Commodities/Supplies	Authority Contract - Competitive Bid	6/4/2021	7/25/2021		Y	7/24/2024	650378.40	13082.50	13082.50	637295.90	5	Foreign	N		Y		0	Y	Below Dollar Threshold				P.O. BOX 1496		TACOMA	WA	98401	1496		USA
NYS INDUSTRIES FOR THE DISABLED INC	4000119547	Good Temps/NYSID Passenger Counts Extended Contract for 15 Months (10/1/17 - 12/31/18)	Open	Other	Non Contract Procurement/Purchase Order							0.00				NYS	N										11 COLUMBIA CIRCLE DRIVE		ALBANY	NY	12203			USA
GAZIBO CONTRACTING INC.	4000000000002481	Paving AND Related Constr As Req	Open	Design and Construction/Maintenance	Authority Contract - Competitive Bid	7/1/2021	9/14/2021		Y	9/13/2024	1589015.06	65320.10	65320.10	1523694.96	4	NYS	N		Y		0	N					333 JERICHO TURNPIKE		JERICHO	NY	11753			USA
NYS INDUSTRIES FOR THE DISABLED INC	4000122906	REQ 123577 - AS Needed Temporary Personnel Services - LIRR/LAW DEPT Funding for the period of 10/1	Open	Other Professional Services	Non Contract Procurement/Purchase Order							0.00				NYS	N										11 COLUMBIA CIRCLE DRIVE		ALBANY	NY	12203			USA
OUTFRONT MEDIA GROUP LLC	4000166125	UPDOWN DISPLAYS FOR LIRR-to-Air rain warnning improvements at Jamaica Station	Open	Commodities/Supplies	Authority Contract - Non-Competitive Bid	12/9/2021	12/9/2021		Y	12/9/2021	221110.00	0.00	0.00	221110.00	0	NYS	N		N		0	N		221110.00			185 HIGHWAY 46		FAIRFIELD	NJ	07004			USA
NATIONAL INDUSTRIES FOR THE BLIND	4000000000002487	REQ 173025 MOP HEAD 2YR	Open	Commodities/Supplies	Non Contract Procurement/Purchase Order							34272.00				NYS	N										DBA NYSPSP	136 STATE S	ALBANY	NY	12207			USA
NATIONAL INDUSTRIES FOR THE BLIND	4000000000002489	REQ 173029 MOP HEAD 3 YR	Open	Commodities/Supplies	Non Contract Procurement/Purchase Order							57182.40				NYS	N										DBA NYSPSP	136 STATE S	ALBANY	NY	12207			USA
PRECISION GAGE AND TOOL COMPANY	4000165485	GAUGE, HEIGHT, ASK BRG PER LIRR DRAWING # S-4847 (PF-7) **ITEM IS SUBJECT TO INCOMING INSPECTION**	Open	Commodities/Supplies	Authority Contract - Competitive Bid	11/18/2021	11/18/2021		Y	7/18/2022	31200.00	0.00	0.00	31200.00	1	Foreign	N		N		0	Y	Below Dollar Threshold				375 GARGRAVE ROAD		DAYTON	OH	45449			USA
BLACK BOX NETWORK SERVICES	4000000000002491	Cisco IE4000 w/1yr. of support	Open	Telecommunication Equipment or Services	Purchased Under State Contract							150043.04				Foreign	N		Y								122 E 42ND ST	SUITE 630	NEW YORK	NY	10168			USA
PTMW, INC.	4000165289	Prefabricated custom 10' x 20' Comm Hut	Open	Commodities/Supplies	Authority Contract - Competitive Bid	11/15/2021	11/15/2021		Y	11/15/2021	80934.00	0.00	0.00	80934.00	1	NYS	N		N		0	Y	Below Dollar Threshold				PTMW, INC	5040 NW US	TOPEKA	KS	66618			USA
JAMAICA HARDWARE AND PAINTS INC	4000000000002494	RELEASE AS NEEDED TWO (2) YEAR CONTRACT	Open	Commodities/Supplies	Authority Contract - Competitive Bid	6/28/2021	6/28/2021		Y	6/27/2022	48334.00	29744.00	29744.00	18590.00	2	NYS	Y		Y		2	Y	Below Dollar Threshold				131-01 JAMAICA AVE		RICHMOND HILL	NY	11418			USA
QUALITY AND ASSURANCE TECHNOLOGY CORP	4000166714	Palo Alto Networks PA-850 # PAN-PA-850	Open	Commodities/Supplies	Purchased Under State Contract							0.00				NYS	N										DBA QNA TECH	18 MARGINW	RIDGE	NY	11961			USA
UNITED RENTALS (NORTH AMERICA), INC.	4000000000002503	Rental Lease - Passenger Vehic	Open	Commodities/Supplies	Authority Contract - Competitive Bid	7/22/2021	3/15/2021		Y	3/14/2026	571440.01	19691.00	19691.00	551749.01	5	Foreign	N		N		0	N					100 FIRST STAMFORD PL	STE 700	STAMFORD	CT	06902			USA
DANELLA RENTAL SYSTEMS INC.	4000000000002508	Rental Lease - Heavy Vehicles	Open	Commodities/Supplies	Authority Contract - Competitive Bid	7/22/2021	3/15/2021		Y	3/14/2026	718150.01	10200.00	10200.00	707950.01	3	Foreign	N		N		0	N					2290 BUTLER PIKE		PLYMOUTH MEETING	PA	19462			USA
RORAIMA CONSULTING INC.	4000165302	RADIO,PORTABLE, VHF, 5 WATT, 136-174 MHZ, INCLUDES: 120V CHARGER, 152-174 HELICAL ANTENNA, NOISE CA	Open	Commodities/Supplies	Authority Contract - Competitive Bid	11/15/2021	12/30/2021		Y	1/27/2022	40114.80	0.00	0.00	40114.80	2	NYS	N		Y		2	Y	Below Dollar Threshold				1 CROSS ISLAND PLAZA	SUITE# 114	ROSEDALE	NY	11422			USA
SCHULTZ FORD LINCOLN INC	4000159482	VEHICLE REPLACEMENT VIN/TUNE Ford F-350 XL Super Crew Cab 4WD w Snow Plow, Spreader	Open	Commodities/Supplies	Purchased Under State Contract							0.00				NYS	N										80 ROUTE 304		NANUJET	NY	10954			USA
SCHULTZ FORD LINCOLN INC	4000161297	VEHICLE REPLACEMENT 2171 2022 FORD F-350 XL LU Crew Cab Pickup w	Open	Commodities/Supplies	Purchased Under State Contract							0.00				NYS	N										80 ROUTE 304		NANUJET	NY	10954			USA
SUPREME RESELLER'S INC	4000163139	CARGOBOX FOR ROUTER/T, COMPLETE, FOR TECUMSEH 640396, OREGON PRODUCTS 50-659	Open	Commodities/Supplies	Authority Contract - Competitive Bid	9/14/2021	9/14/2021		Y	9/24/2021	20604.58	0.00	0.00	20604.58	4	NYS	Y		Y		3	Y	Below Dollar Threshold				147-26 GLASSBORO AVE		JAMAICA	NY	11435			USA
SUPREME SAFETY INC	4000151658	COVERALL, FRONT ZIPPER, WHITE, ELASTIC LEFS / ANKLES, SIZE EXTRA-EXTRA- LARGE, LAKELAND CTL417-2XL	Completed	Commodities/Supplies	Authority Contract - Competitive Bid	8/28/2020	8/28/2020		Y	2/24/2021	31075.00	0.00	0.00	31075.00	2	Foreign	Y		Y		2	Y	Below Dollar Threshold				21 RICHARD RD		WARMINSTER	PA	18974			USA
JAMAICA HARDWARE AND PAINTS INC	4000000000002525	COMM/RAHMAN/PMN3/TRIPP/ELTK	Open	Technology - Hardware	Authority Contract - Competitive Bid	8/30/2021	8/30/2021		Y	1/29/2022	48278.05	38478.05	38478.05	9800.00	10	NYS	N		Y		9	Y	Discretionary Procurement				131-01 JAMAICA AVE		RICHMOND HILL	NY	11418			USA
PACKAGE PAVEMENT CO INC	4000000000002526	LOCOMOTIVE SAND 50 LB BAGS	Open	Commodities/Supplies	Authority Contract - Competitive Bid	8/30/2021	9/1/2021		Y	8/31/2024	42253.20	13329.36	13329.36	28923.84	2	NYS	N		N		1	Y	Below Dollar Threshold				PO BOX 408		STORMVILLE	NY	12582			USA
TURTLE AND HUGHES INC	4000164083	METER PKN,100/150/200 AMPERE, SINGLE PHASE,3 WIRE,3 JAW W/5TH JAW AT 9 O'CLOCK,RING-LESS W/LEVER OPE	Open	Commodities/Supplies	Authority Contract - Competitive Bid	10/8/2021	10/1/2021		Y	11/8/2021	42148.94	0.00	0.00	42148.94	2	NYS	N		Y		1	Y	Below Dollar Threshold				1000 Prime Place		Hauppauge	NY	11788			USA
ZONES LLC	4000000000002528	1YR. Cisco Smartnet Renewal	Open	Telecommunication Equipment or Services	Purchased Under State Contract							382382.99				Foreign	N		Y								1102 15TH STREET S.W.	SUITE 102	AUBURN	WA	98001			USA
VICOM COMPUTER SERVICES INC	4000163413	Cisco 100 BASE-LX SFP for FE Port - Part # GLC-FE-100LX-RGD=	Open	Telecommunication Equipment or Services	Purchased Under State Contract							0.00				NYS	N										400 BROAD HOLLOW RD	STE 1	FARMINGDALE	NY	11735			USA
W. W. GRAINGER INC.	4000159711	KEY SET,ALLEN,LONG, 050-3/8", NO.56081,EKLIND 10213	Open	Commodities/Supplies	Authority Contract - Competitive Bid	5/24/2021	5/24/2021		Y	5/28/2021	16675.24	0.00	0.00	16675.24	2	NYS	N		Y		2	N					58 - 45 GRAND AVE		MASPETH	NY	11378			USA
W. W. GRAINGER INC.	4000163811	DRUM COVER A

PHILIP VASSALLO, ED. D.	LBR15493-1200	PEO Training LIRR	Open	Consulting Services	Authority Contract - Competitive Bid	4/1/2017	5/23/2019		Y	7/15/2022	150780.00	1760.00	17600.00	133180.00		19	Foreign	N	N		0	N				21 CORI STREET		PARLIN	NJ	08859			USA	
NYS INDUSTRIES FOR THE DISABLED INC	000900001703	MNR JANITORIAL SERVICES	Open	Other	Non Contract Procurement/Purchase Order							2752883.22					NYS	N								11 COLUMBIA CIRCLE DRIVE		ALBANY	NY	12203			USA	
CALLAHEAD	000900009-2	PORTABLE TOILETS RENTAL	Open	Commodities/Supplies	Authority Contract - Competitive Bid	7/1/2020	7/1/2020		Y	6/30/2023	48340.00	13530.00	14720.97	33619.03		4	NYS	N	Y		0	N				304 CROSS BAY BOULEVARD		BROAD CHANNEL	NY	11693			USA	
NYS INDUSTRIES FOR THE DISABLED INC	1000160516	PAPER, MEDIUM, PERFORATED 16.5 X19. SUPPLIED 100 PADS PER DISPENSER, CARTON PERFORATED ON 19 IN.	Open	Commodities/Supplies	Non Contract Procurement/Purchase Order							0.00					NYS	N								11 COLUMBIA CIRCLE DRIVE		ALBANY	NY	12203			USA	
OZONE PARK LUMBER	1000160760	YU19QS-RLRQRUWRU TRUXQUFSUNCL LUMBAN GROUP 2 COLORS INCLUDES SINK, PLUMBING PANEL SUPPORT BRACKETS	Open	Commodities/Supplies	Authority Contract - Competitive Bid	7/27/2021	7/27/2021		Y	2/28/2022	45648.00	0.00	0.00	45648.00		0	NYS	N	Y		0	N				12324 ROCKAWAY BLVD		S OZONE PARK	NY	11420			USA	
PROGRESS RAIL LOCOMOTIVE INC	0400000000000000000073	Locomotive Spare Parts Agrmnt	Open	Commodities/Supplies	Authority Contract - Non-Competitive Bid	6/5/2013	6/5/2013		Y	4/29/2022	121028352.41	4006239.81	58671539.60	62356812.81		1	Foreign	No	N	0	Y	Sole Source	$121,028,352.41		PO BOX 70530		CHICAGO	IL	60673			USA	
LOUIS SHIFFMAN ELECTRIC	0400000000000000000855	Various Electrical TraSer	Open	Commodities/Supplies	Authority Contract - Competitive Bid	3/19/2014	4/3/2014	4/2/2015	Y	4/4/2016	293750.00	583.00	234494.93	59255.07		5	NYS	N	N	0	N			542 WORTH	BROOKLYN	LOUIS SHIFFMAN		BROOKLYN	NY	11208			USA	
PS TECHNOLOGY, INC.	0400000000000000000897	Maximo Software Support Services Part Agrmnt	Open	Technology - Consulting/Development or Support	Authority Contract - Competitive Bid	6/2/2014	5/21/2014		Y	6/1/2024	4224681.34	556140.00	2395298.02	1829383.32		1	Foreign	N	Y		0	N				125627 COLLECTIONS CENTER DR		CHICAGO	IL	60693			USA	
MAZILIK WHOLESALE DISTRIBUTORS	1000000000080085	Formal Inventory Bid with Stat	Open	Commodities/Supplies	Authority Contract - Competitive Bid	6/8/2017	6/8/2017		Y	8/23/2022	550001.03	67030.55	382418.66	167582.37		3	NYS	N	Y		3	N				1251 W GENESEE ST		SYRACUSE	NY	13204			USA	
SPRAGUE OPERATING RESOURCES, LLC	1000000000080139	27301200 Bulk Locomotive ULSD	Open	Commodities/Supplies	Authority Contract - Competitive Bid	8/31/2017	8/30/2017		Y	8/31/2022	6553940606.30	13740831.03	5939029.59	6144166.71		6	Foreign	N	Y		0	N				4 NEW KING ST	SUITE 140	WHITE PLAINS	NY	10604			USA	
SPRAGUE OPERATING RESOURCES, LLC	1000000000080141	MNR Heating Bio Fuel	Open	Commodities/Supplies	Authority Contract - Competitive Bid	9/1/2017	9/1/2017		Y	8/31/2022	5661980.68	619721.26	356468.73	2097311.95		6	Foreign	N	N		0	N				4 NEW KING ST	SUITE 140	WHITE PLAINS	NY	10604			USA	
SPRAGUE OPERATING RESOURCES, LLC	1000000000080142	MNR Non-Auto ULSD	Open	Commodities/Supplies	Authority Contract - Competitive Bid	9/1/2017	8/31/2017		Y	8/31/2022	1815231.50	381982.15	1361241.69	453989.81		6	Foreign	N	Y		0	N				4 NEW KING ST	SUITE 140	WHITE PLAINS	NY	10604			USA	
SPRAGUE OPERATING RESOURCES, LLC	1000000000080143	MNR Bulk ULSK Contract	Open	Commodities/Supplies	Authority Contract - Competitive Bid	9/5/2017	9/1/2017		Y	8/31/2022	58566.00	11132.23	30162.78	28403.22		6	Foreign	N	Y		0	N				4 NEW KING ST	SUITE 140	WHITE PLAINS	NY	10604			USA	
SPRAGUE OPERATING RESOURCES, LLC	1000000000080152	MNR Tank Services	Open	Design and Construction/Maintenance	Authority Contract - Competitive Bid	10/2/2017	9/1/2017		Y	8/31/2022	394952.40	44600.01	343203.56	51748.84		6	Foreign	N	Y		0	N				4 NEW KING ST	SUITE 140	WHITE PLAINS	NY	10604			USA	
QUEST DIAGNOSTICS - TIN#382084239	1000000000080178	Drug AND Alcohol Testing	Open	Other	Authority Contract - Competitive Bid	3/1/2014	11/29/2017		Y	8/31/2022	217712.50	24586.05	103541.51	108170.99		2	Foreign	N	Y		0	N				12015. COLLEGEVILLE BLVD		COLLEGEVILLE	PA	19426			USA	
SPRAGUE OPERATING RESOURCES, LLC	1000000000080186	MNR Fuel Card Usage	Open	Commodities/Supplies	Authority Contract - Competitive Bid	9/1/2017	9/1/2017		Y	8/31/2022	13083268.78	2283727.94	9892202.29	3191066.49		6	Foreign	N	N		0	N				4 NEW KING ST	SUITE 140	WHITE PLAINS	NY	10604			USA	
NATIONAL INDUSTRIES FOR THE BLIND	1000000000080189	30463900 MOP HEADS	Open	Commodities/Supplies	Non Contract Procurement/Purchase Order							19584.00					NYS	N								DBA NYSPSP	136 STATE S	ALBANY	NY	12207			USA	
SOCOTEC CERTIFICATION USA LLC	1000000000080209	ISO 50001 certification	Open	Consulting Services	Authority Contract - Competitive Bid	1/5/2018	1/1/2018		Y	12/29/2023	58820.00	22490.00	57933.48	886.52		5	NYS	N	Y		2	Y	Below Dollar Threshold			360 PARK AVE S, 15TH FL		NEW YORK	NY	10010			USA	
JOHNSON CONTROLS SECURITY SOLUTIONS LLC	1000000000080224	Monit./ Maint. of Alarms	Open	Other	Purchased Under State Contract							23138.33					NYS	N								50 REPUBLIC ROAD		MELVILLE	NY	11747			USA	
ROBERT GREEN AUTO AND TRUCK INC	1000145338	Spec 2BSB- 6 MAN 4WD 1 TON CREW CAB PICKUP w/ SIDEBOXES	Completed	Commodities/Supplies	Purchased Under State Contract							0.00					NYS	N								OLDS DBA ROBERT GREEN	TRUCK EQUIP	ROCK HILL	NY	12775			USA	
SMART SOFTWARE, INC.	1000000000080262	SmartSoft Contract MNR	Open	Technology - Software	Authority Contract - Non-Competitive Bid	3/1/2018	3/1/2018		Y	12/31/2023	666992.00	161267.00	402499.00	264493.00		1	NYS	N	N		0	Y	Sole Source	666992.00		4 HILL RD		BELMONT	MA	02478			USA	
ROBERT GREEN AUTO AND TRUCK INC	1000145352	Spec 2BSBKAN 6 Man / 1 Ton Crew Cab w/ Side Boxes AND Ladder Racks	Completed	Commodities/Supplies	Purchased Under State Contract							0.00					NYS	N								OLDS DBA ROBERT GREEN	TRUCK EQUIP	ROCK HILL	NY	12775			USA	
JOHNNY ON THE SPOT LLC	1000000000080280	Portable Lavoratory Rental	Open	Other	Authority Contract - Competitive Bid	11/1/2017	12/20/2016		Y	12/31/2020	90610.20	9048.00	65648.88	24961.32		1	Foreign	N	N		0	Y	Below Dollar Threshold			3168 BORDENTOWN AVE.		OLD BRIDGE	NJ	08857			USA	
ROBERT GREEN AUTO AND TRUCK INC	1000156841	2021 Dodge Durango Spec#6F - 5 Passenger AWD SUV	Open	Commodities/Supplies	Purchased Under State Contract							0.00					NYS	N								OLDS DBA ROBERT GREEN	TRUCK EQUIP	ROCK HILL	NY	12775			USA	
CONTINENTAL LIFT TRUCK, INC.	1000000000080313	PREVENTIVE MAINTENANCE	Open	Other Professional Services	Authority Contract - Competitive Bid	5/7/2018	6/1/2018		Y	8/31/2021	836176.00	190731.02	657276.80	178899.20		2	NYS	N	N		0	N				127-18 FOCH BLVD.		SOUTH OZONE PARK	NY	11420			USA	
WELTWATER NEWS US INC	1000000000080314	Social Media Monitoring	Open	Technology - Software	Authority Contract - Competitive Bid	5/3/2018	5/1/2018		Y	5/1/2022	169500.00	70500.00	169500.00	0.00		3	Foreign	N	N		0	N				225 BUSH ST, STE 1000		FRANCISCO	CA	94104			USA	
TNT EQUIPMENT SALES AND RENTALS, INC	1000000000080318	MNR Rental Vehicles	Open	Commodities/Supplies	Authority Contract - Competitive Bid	5/1/2014	5/1/2014		Y	7/31/2021	14900500.00	1133111.74	11119563.05	3780936.95		4	NYS	N	Y		1	N				1850 UNION LANDING RD		CINNAMINSON	NJ	08077			USA	
DANELLA RENTAL SYSTEMS INC.	1000000000080319	MNR Rental Vehicles	Open	Commodities/Supplies	Authority Contract - Competitive Bid	5/1/2014	5/1/2014		Y	7/31/2021	7169000.00	1107648.50	5225042.53	1943957.47		4	NYS	N	Y		1	N				2290 BUTLER PIKE		PLYMOUTH MEETING	PA	19462			USA	
ROBERT GREEN AUTO AND TRUCK INC	1000159051	SPEC# 1CHC - 4x4 Mechanic's Truck w/ 2.5 Ton Crane	Open	Commodities/Supplies	Purchased Under State Contract							0.00					NYS	N								OLDS DBA ROBERT GREEN	TRUCK EQUIP	ROCK HILL	NY	12775			USA	
NATIONAL INDUSTRIES FOR THE BLIND	1000000000080340	Hi-Visibility T-Shirt	Open	Commodities/Supplies	Non Contract Procurement/Purchase Order							56304.00					NYS	N								DBA NYSPSP	136 STATE S	ALBANY	NY	12207			USA	
ROBERT GREEN AUTO AND TRUCK INC	1000164584	Spec# 1BTP - 6 Man 4WD Dual Rear Wheel Utility Truck w Options	Open	Commodities/Supplies	Purchased Under State Contract							0.00					NYS	N								OLDS DBA ROBERT GREEN	TRUCK EQUIP	ROCK HILL	NY	12775			USA	
ARCO PROTECTION SYSTEMS INC	1000000000080373	Inspection of Fire Suppression	Open	Consulting Services	Authority Contract - Competitive Bid	9/15/2017	8/15/2018		Y	10/31/2022	147274.00	29011.00	86975.00	60299.00		4	Foreign	N	Y		1	N				532 MAIN ST		POUGHKEEPSIE	NY	12601			USA	
AMERICAN VETERAN ENTERPRISE TEAM LLC	1000000000080375	36038550 Clear Rubbish Bags	Open	Commodities/Supplies	Authority Contract - Competitive Bid	8/16/2018	8/16/2018		Y	8/15/2021	539360.64	16052.40	283592.40	255768.24		4	NYS	N	N		0	N				1789 ROUTE 9		CLIFTON PARK	NY	12065			USA	
IRIS COMPANIES	1000000000080416	Badging Supplies/Release Cont	Open	Commodities/Supplies	Authority Contract - Non-Competitive Bid	10/5/2018	9/10/2018		Y	9/9/2023	71300.50	2980.00	33724.00	37576.50		1	Foreign	N	Y		0	Y	Below Dollar Threshold	71300.50		901 PARK RD		FLEETWOOD	PA	19522			USA	
NATIONAL INDUSTRIES FOR THE BLIND	1000000000080430	1 YEAR BLANKET PURCHASE ORDER	Open	Commodities/Supplies	Non Contract Procurement/Purchase Order							2583.55					NYS	N								DBA NYSPSP	136 STATE S	ALBANY	NY	12207			USA	
GLOBAL KNOWLEDGE	1000000000080441	Technology Training services	Open	Technology - Software	Purchased Under State Contract							68118.50					Foreign	N								9000 REGENCY PARKWAY	SUITE 500	CARY	NC	27512			USA	
TENNANT SALES AND SERVICE CO	1000000000080444	MNR Floor Scrubber NY AND CT	Open	Commodities/Supplies	Authority Contract - Competitive Bid	11/16/2018	8/24/2017		Y	9/2/2021	374000.00	73694.37	202369.02	171630.98		1	NYS	N	N		0	Y	Below Dollar Threshold			855 BETHEL AVE		PINEGALKEN	NY	08110			USA	
MAZILIK WHOLESALE DISTRIBUTORS	1000000000080454	Procurement Specialist	Open	Commodities/Supplies	Authority Contract - Competitive Bid	8/22/2016	8/23/2016		Y	8/23/2022	51232.11	26219.38	37092.81	14139.30		3	NYS	N	Y		3	Y	Discretionary Procurement			1251 W GENESEE ST		SYRACUSE	NY	13204			USA	
RORAIMA CONSULTING INC.	1000167360	TORCHMATE 4510 (5'X10') CNC PLASMA CUTTING SYSTEM	Open	Commodities/Supplies	Authority Contract - Competitive Bid	12/17/2021	12/17/2021		Y	2/17/2022	45285.95	0.00	0.00	45285.95		2	NYS	Y	N		2	Y	Below Dollar Threshold		SUITE# 114	ROSEDALE		NY	11422			USA	
JOHNSTONE SUPPLY / THREE B SUPPLY INC	1000000000080463	NS0100005 A/C PARTS	Open	Commodities/Supplies	Authority Contract - Competitive Bid	1/1/2019	1/1/2019		Y	12/31/2021	67141.47	961.15	66541.50	599.97		3	NYS	Y	Y		3	Y	Below Dollar Threshold			66 BROCKWAY PLACE		WHITE PLAINS	NY	10601	4002		USA	
BELL MEDICAL SERVICES, INC.	1000000000080466	Medical Supplies	Open	Commodities/Supplies	Authority Contract - Competitive Bid	1/3/2019	8/27/2019		Y	12/30/2022	111000.00	8493.01	90025.71	20974.29		1	Foreign	N	N		0	Y	Below Dollar Threshold			120 VANDERBURG RD		MARLBORO	NJ	07746			USA	
SCHULTZ FORD LINCOLN INC	1000159163	SPEC# 2FPC - 1 Ton 4x4 Crew Cab, Enclosed Utility Truck w/ Plow and Options	Open	Commodities/Supplies	Purchased Under State Contract							0.00					NYS	N								80 ROUTE 304		NANUET	NY	10954			USA	
RAILWARE INC	1000000000080481	Railware Maintenance and Support for MNCRR	Open	Commodities/Supplies	Authority Contract - Non-Competitive Bid	1/25/2019	10/1/2019		Y	9/30/2024	1417875.35	256554.00	835371.15	582504.20		1	NYS	N	N		0	N			1417875.35	2110 SMITHTOWN AVENUE	SUITE#: 8	RONKONKOMA	NY	11034			USA	
TYNDALE CO INC	1000000000080494	FR Clothing	Open	Commodities/Supplies	Authority Contract - Competitive Bid	11/15/2021	10/21/2013		Y	12/31/2020	978148.75	12305.55	887416.10	90732.65		1	Foreign	Y	Y		0	N				5050 APPLEBUTTER RD		PIPERSVILLE	PA	18947			USA	
A AND M INDUSTRIAL INC	1000000000080513	REQ's 153750 AND 153752	Open	Commodities/Supplies	Authority Contract - Competitive Bid	3/28/2019	3/28/2019		Y	3/27/2022	31381.92	4637.76	16500.24	14881.68		2	Foreign	N	N		0	Y	Discretionary Procurement			PO BOX 40001		NEWARK	NJ	07101	4000		USA	
AUTOMOTIVE RENTALS, INC.	1000000000080538	Fleet Maintenance Services	Open	Other	Purchased Under State Contract							3426969.27					Foreign	N								PO BOX 5039		MOUNT LAUREL	NJ	08054			USA	
CONTINENTAL LIFT TRUCK, INC.	1000000000080540	PREVENTIVE MAINTENANCEANDREPAIR	Open	Other Professional Services	Authority Contract - Competitive Bid	6/1/2019	6/1/2019		Y	5/31/2022	438358.00	52178.83	176136.61	262221.39		2	NYS	N	N		0	N				127-18 FOCH BLVD.		SOUTH OZONE PARK	NY	11420			USA	
CENTRAL POLY-BAG CORP.	1000000000080554	36643755 PAPER, TOILET TISSUE	Open	Commodities/Supplies	Authority Contract - Competitive Bid	6/10/2019	7/31/2019		Y	7/31/2021	1027090.08	29275.14	97542.34	929547.74		21	Foreign	N	Y		10	Y	Below Dollar Threshold			2400 BEDLE PLACE		LINDEN	NJ	07036			USA	
DELFONG INDUSTRIES, INC	1000000000080556	4 YR PROCUREMENT RELEASE CONTR	Open	Commodities/Supplies	Authority Contract - Competitive Bid	5/31/2019	5/30/2019		Y	7/31/2023	57948.40	9998.10	33154.90	24393.50		1	NYS	Y	Y		2	N				82 WASHINGTON ST	PO BX 863	MIDDLETOWN	NY	10940			USA	
JOHNSTONE SUPPLY / THREE B SUPPLY INC	1000000000080559	BOILER PARTS 2YR CONTRACT RELEASE	Open	Commodities/Supplies	Authority Contract - Competitive Bid	5/31/2019	5/31/2019		Y	2/28/2021	52233.63	2496.78	49895.43	2338.20		35	NYS	Y	Y		0	Y	Discretionary Procurement			66 BROCKWAY PLACE		WHITE PLAINS	NY	10601	4002		USA	
EPAUL DYNAMICS	1000000000080562	two (2) - year procurement	Open	Commodities/Supplies	Authority Contract - Competitive Bid	6/3/2019	6/3/2019		Y	6/30/2021	18075.50	6674.96	17995.66	79.84		3	NYS	N	Y		1	Y	Below Dollar Threshold			16 SINTSINK DRIVE EAST		PORT WASHINGTON	NY	11050			USA	
TRI-LIFT INC	1000000000080566	Repair Preventative Maintenanc	Open	Other Professional Services	Authority Contract - Competitive Bid	12/1/2014	10/30/2014		Y	12/31/2020	78000.00	14443.35	76666.14	1333.84		2	Foreign	N	Y		0	Y				POST OFFICE BOX 120247		NEW HAVEN	CT	06512			USA	
ANC FACILITY MANAGEMENT CORP	1000000000080568	enhanced janitorial services	Open	Other	Authority Contract - Competitive Bid	7/1/2019	6/10/2019		Y	6/30/2022	703367.35	231962.50	306605.70	396761.65		4	NYS	N	Y		1	N				17 OAK DR		HOPEWELL JUNCTION	NY	12533			USA	
PANTHER GRAPHICS INC	1000000000080569	Printing Car Cards and Posters	Open	Consulting Services	Authority Contract - Competitive Bid	6/10/2019	6/10/2019		Y	6/9/2022	161974.00	14731.36	75293.84	86680.16		4	NYS	N	Y		1	N				465 CENTRAL AVE		ROCHESTER	NY	14605			USA	
SCHULTZ FORD LINCOLN INC	1000159977	SPEC# 2FPC - 1 Ton 4x4 Sliding Roof , Utility Truck w/ Plow and Options Four (4) 2022 Ford F-350	Open	Commodities/Supplies	Purchased Under State Contract							0.00					NYS	N								80 ROUTE 304		NANUET	NY	10954			USA	
JOHNSTONE SUPPLY / THREE B SUPPLY INC	1000000000080571	CR_MoW_12020_80571	Open	Commodities/Supplies	Authority Contract - Competitive Bid	6/12/2019	6/12/2019		Y	12/31/2022	15684.40	3760.33	8132.86	7551.54		1	NYS	N	Y		1	Y	Below Dollar Threshold			66 BROCKWAY PLACE		WHITE PLAINS	NY	10601	4002		USA	
ACME PALLET COMPANY, INC.	1000000000080580	36623516 Pallets As-Neede	Open	Commodities/Supplies	Authority Contract - Competitive Bid	7/2/2019	7/2/2019		Y	7/1/2021	107296.80	42897.00	107275.08	21.72		4	NYS	N	Y		2	Y	Discretionary Procurement			45-10 COURT SQUARE		LONG ISLAND CITY	NY	11101			USA	
SCHULTZ FORD LINCOLN INC	1000164378	SPEC# 1KPP - 3 Man 4WD Extended Cab Utility Truck w/ 2 Plow and Options	Open	Commodities/Supplies	Purchased Under State Contract							0.00					NYS	N								80 ROUTE 304		NANUET	NY	10954			USA	
ENGHOUSE NETWORKS(US) INC.	1000000000080583	Netbotz Software and Hardware Maintenance Support (years - Paid Annually)	Open	Commodities/Supplies	Authority Contract - Non-Competitive Bid	7/2/2019	7/1/2019		Y	6/30/2024	514740.00	103681.60	307376.80	207363.20		1	NYS	N	N		0	N			514740.00	80 TIVERTON COURT STE 800		MARKHAM	L3R0G4			ON	OTHER	CAN
EAST COAST SIGN AND SUPPLY, INC.	1000000000080587	Signs, Safety, Directional AND A	Open	Commodities/Supplies	Authority Contract - Competitive Bid	7/12/2019	8/19/2019		Y	8/22/2022	210000.00	32953.50	93003.50	116996.50		6	Foreign	Y	Y		2	N				11 FRANCIS J CLARKE CIRCLE		BETHEL	CT	06801			USA	
VICOM COMPUTER SERVICES INC	1000000000080591	MNCRR: 3YR Cisco Smartnet Serv	Open	Technology - Software	Purchased Under State Contract							1656154.58					NYS	N								400 BROAD HOLLOW RD	STE 1	FARMINGDALE	NY	11735			USA	
SOUTHERN STATES INC	1000165496	SOUTHERN STATES/JYR VR - 1 1/2H MOTOR OPERATOR. CATALOG NO : VM-1-104-125. 125 VDC WITH DECOUPLER AN	Open	Commodities/Supplies	Authority Contract - Competitive Bid	11/5/2021	11/5/2021		Y	2/4/2022	23274.00	0.00	0.00	23274.00		4	Foreign	N	N		2	Y	Below Dollar Threshold			30 GEORGIA AVENUE		HAMPTON	GA	30228			USA	
WESTBROOK MARKETING LLC	1000165528	KAVAC KV1750 No Touch Cleaning System	Open	Commodities/Supplies	Authority Contract - Competitive Bid	11/5/2021	11/5/2021		Y	11/25/2021	15492.00	0.00	0.00	15492.00		6	NYS	N	N		4	Y	Below Dollar Threshold			3199 ALBANY POST ROAD	SUITE 236	BUCHANAN	NY	10511			USA	
JPMORGAN CHASE BANK NA	1000000000080637	Comprehensive Banking Svcs	Open	Financial Services	Authority Contract - Competitive Bid	10/1/2019	9/17/2019		Y	9/30/2024	1112162.00	84466.24	178872.45	933289.55		1	Foreign	N	N		0	N				TIMOTHY NOBLE	4 NEW YORK	NEW YORK	NY	10004			USA	
CIRCLE JANTORIAL SUPPLIES INC	1000000000080640	1Ply 2(YR)Toilet Paper Release	Open	Commodities/Supplies	Authority Contract - Competitive Bid	9/23/2019	10/1/2019		Y	9/30/2022	277200.00	47044.80	110887.92	166312.08		3	Foreign	Y	Y		3	Y	Discretionary Procurement			5 E 12TH ST		PATERSON	NJ	07524			USA	
NEW FLYER OF AMERICA INC	2000212677	Technology Upgrade for Eighty-Nine (89) CNG Buses from New Flyer	Completed	Other	Authority Contract - Competitive Bid	10/25/2017	10/25/2017		Y	3/31/2028	3194548.20	0.00	3185048.02	9500.18		1	Foreign	N	N		0	Y	Ride/Piggyback of MTA Agr			711 KERNAGHAN AVE		WINNIPEG	R2C 3	R	MB	OTHER	CAN
CINTAS CORP NO.2	1000000000080646	THREE YEAR FIRST AID SUPPLIES AND MAINTENANCE	Open	Commodities/Supplies	Authority Contract - Competitive Bid	10/11/2019	11/11/2019		Y	11/10/2022	221125.56	22573.23	48284.18	172841.40		4	NYS	N	N		0	Y	Below Dollar Threshold			1855 FOREST AVE		FARMINGDALE	NY	11735			USA	
PACKAGE PAVEMENT CO INC	1000000000080661	36791445 SAND LOCOMOTIVE BAG	Open	Commodities/Supplies	Authority Contract - Competitive Bid	10/11/2019	4/10/2020		Y	4/8/2022	71064.00	9475.20	9475.20	61588.80		1	NYS	N	Y		1	Y	Below Dollar Threshold			PO BOX 408		STORMVILLE	NY	12582			USA	
NJANDC ASSOCIATES INC	1000000000080666	Portable Toilet/Tarrytown/Brew	Open	Other	Authority Contract - Competitive Bid	10/18/2019	10/18/2019		Y	10/17/2022	17090.00	4352.49	5897.49	11192.51		2	NYS	Y	Y		2	N				9 FAIR ST.		CARMEL	NY	10512			USA	
CIRCLE JANTORIAL SUPPLIES INC	1000000000080673	36933255 Paper Towels	Open	Commodities/Supplies	Authority Contract - Competitive Bid	10/28/2019	10/28/2019		Y	10/27/2022	141445.44	29963.52	81004.32	60441.12		3	Foreign	Y	Y		3	Y	Below Dollar Threshold			5 E 12TH ST		PATERSON	NJ	07524			USA	
VICOM COMPUTER SERVICES INC	2000328014	Vicom wireless services	Open	Telecommunication Equipment or Services	Authority Contract - Competitive Bid	12/30/2021	1/3/2022		Y	3/31/2022	47845.00	0.00	0.00	47845.00		5	NYS	N	Y		5	N				400 BROAD HOLLOW RD	STE 1	FARMINGDALE	NY	11735			USA	
AMERICAN VETERAN ENTERPRISE TEAM LLC	1000000000080689	MWBE/SDVOB/SBE; Purchase AND Del	Open	Commodities/Supplies	Authority Contract - Competitive Bid	12/3/2019	12/3/2019		Y	12/3/2022	73317.50	22260.73	50981.94	22335.56		5	NYS	N	Y		4	Y	Below Dollar Threshold			1789 ROUTE 9		CLIFTON PARK	NY	12065			USA	
NYS INDUSTRIES FOR THE DISABLED INC	1000000000080699	THREE YEAR SAFETY JACKETS CONT	Open	Commodities/Supplies	Authority Contract - Competitive Bid	12/3/2019	12/30/2019		Y	12/29/2022	651124.00	501034.46	508649.24	142474.76		3	NYS	N	Y		3	Y	Below Dollar Threshold			ED INC	11 COLUMBIA	ALBANY	NY	12203			USA	
PARACO GAS CORP	1000000000080710	MNR TANDS Propane	Open	Commodities/Supplies	Authority Contract - Competitive Bid	12/16/2019	12/18/2019		Y	12/17/2024	42976.00	8266.45	10407.90	32568.10		1	NYS	N	Y		0	Y	Below Dollar Threshold			2975 WESTCHESTER AVENUE		PURCHASE	NY	10577			USA	
PARACO GAS CORP	1000000000080712	MNR MoW Propane	Open	Commodities/Supplies	Authority Contract - Competitive Bid	12/16/2019	12/18/2019		Y	12/17/2024	28871.26	1766.70	2929.94	25941.32		1	NYS	N	N		0	Y	Below Dollar Threshold			2975 WESTCHESTER AVENUE		PURCHASE	NY	10577			USA	
AIR FLOW PUMP	6030438488	power Hose system, 1Hp6x 300 Gallon, AIR FLOW PUMP Model # APP-500TS-F3BF	Open	Commodities/Supplies	Authority Contract - Competitive Bid	9/29/2021	9/29/2021		Y	10/11/2021	17000.00	0.00	0.00	17000.00		3	NYS	N	N		2	Y	Below Dollar Threshold			8412 FOSTER AVE		BROOKLYN	NY	11236			USA	
PARACO GAS CORP	1000000000080717	27139050 Propane	Open	Commodities/Supplies	Authority Contract - Competitive Bid	12/17/2019	12/17/2019		Y	12/17/2024	66587.61	10195.98	15589.65	50997.96		1	NYS	N	N		0	Y	Below Dollar Threshold			2975 WESTCHESTER AVENUE		PURCHASE	NY	10577			USA	
BRINK'S, INC	1000000000080721	MNR Armored Car Services	Open	Other	Authority Contract - Competitive Bid	12/24/2019	12/30/2019		Y	12/30/2021	279752.13	151149.98	161148.31	118603.82		2	Foreign	N	N		0	N				555 DIVIDEND DR		COPPELL	TX	75019			USA	
NATIONAL INDUSTRIES FOR THE BLIND	1000000000080722	1 YEAR SAFETY VESTS CONTRAC	Open	Commodities/Supplies	Non Contract Procurement/Purchase Order							187636.75					NYS	N								DBA NYSPSP	136 STATE S	ALBANY	NY	12207			USA	
EPAUL DYNAMICS	1000000000080730	ONE YEAR SAFETY CONTRACT	Open	Commodities/Supplies	Authority Contract - Competitive Bid	1/14/2020	1/20/2020		Y	1/19/2021	25000.00	610.56	5495.76	19504.24		4	NYS	Y	Y		3	Y	Below Dollar Threshold			16 SINTSINK DRIVE EAST		PORT WASHINGTON	NY	11050			USA	
AIRTIGHT STORAGE SYSTEMS, INC.	6030457448	Conex Container, 20' X 8.5', Weatherizable Roll-Up Door in place of swing Doors on one end, Wind AND Wa	Open	Commodities/Supplies	Authority Contract - Competitive Bid	12/7/2021	12/7/2021		Y	1/6/2022	46000.00	0.00	0.00	46000.00		3	Foreign	N	Y		2	Y	Below Dollar Threshold			41 WILSON AVENUE		MANALAPAN	NJ	07726			USA	
SHARPY SOLUTIONS, INC	1000000000080734	REQ 169726-Purchase of Soap Fo	Open	Commodities/Supplies	Authority Contract - Competitive Bid	1/16/2020	1/16/2020		Y	1/15/2022	76572.00

CENTRAL JERSEY SUPPLY COMPANY INC	6030433518	4" NENTOX Cable Valve Class 300, NENVUS# 04-12F-C8L4 *WB5 (MB) Material Test Report*	Open	Commodities/Supplies	Authority Contract - Competitive Bid	8/16/2021	8/16/2021	Y	8/23/2021	17360.00	0.00	0.00	17360.00	2	Foreign	N	Y	0	Y	Below Dollar Threshold			189 MEISTER AVE		BRANCHBURG	NJ	08876			USA	
WISE COMPONENTS, INC.	1000000000080878	Fiber Spools	Open	Commodities/Supplies	Authority Contract - Competitive Bid	10/8/2020	10/8/2020	Y	10/8/2021	17498.25	17498.25	17498.25	0.00	15	NYS	N	Y	2	N				79 HARBOR VIEW AVE.		STAMFORD	CT	06902			USA	
7TH AVENUE TRADE APPAREL INC	1000000000080879	MNR Uniform Garments	Open	Commodities/Supplies	Authority Contract - Competitive Bid	4/1/2021	4/1/2021	Y	3/31/2026	8006328.00	80851.13	80851.13	7925476.87	2	Foreign	N	Y	1	N				1536 BLUEWATER WAY	Attn. Mr. Carl	CHARLESTON	SC	29414			USA	
TYNDALE CO INC	1000000000080880	MNR Flame Resistant Uniforms	Open	Commodities/Supplies	Authority Contract - Competitive Bid	3/26/2021	4/1/2021	Y	3/31/2026	1498079.00	232029.40	232029.40	1266049.60	2	Foreign	N	Y	1	N				5050 APPLEBUTTER RD		PIPERSVILLE	PA	18947			USA	
CENTRAL JERSEY SUPPLY COMPANY INC	6030444066	Butterfly Valve, 3", VICTAULIC SERIES 705 FIRELOCK	Open	Commodities/Supplies	Authority Contract - Competitive Bid	11/10/2021	11/10/2021	Y	12/3/2021	85413.95	0.00	0.00	85413.95	3	Foreign	N	Y	0	Y	Below Dollar Threshold			189 MEISTER AVE		BRANCHBURG	NJ	08876			USA	
TRISTATE FILTER AND HVAC SUPPLIES INC	1000000000080887	HVAC Filters	Open	Commodities/Supplies	Authority Contract - Competitive Bid	10/21/2020	1/1/2021	Y	12/31/2022	73737.41	27837.02	27837.02	45900.39	2	NYS	N	Y	1	Y	Discretionary Procurement			33 FIRST PLACE		CENTRAL ISLIP	NY	11722			USA	
CHEVROLET OF SMITHTOWN	6030430337	2022 CHEVROLET SUBURBAN CK15906	Open	Commodities/Supplies	Purchased Under State Contract						0.00				NYS	N							920 MIDDLE COUNTRY RD		SAINT JAMES	NY	11780			USA	
SECUREWATCH24 LLC	1000000000080896	MNR GENETEC ADVANTAGE SUPPORT	Open	Commodities/Supplies	Authority Contract - Competitive Bid	10/29/2020	10/29/2020	Y	3/31/2023	46464.00	15488.00	30976.00	15488.00	6	NYS	N	Y	1	Y	Below Dollar Threshold			ONE PENN PLAZA	SUITE 4000	NEW YORK	NY	10119			USA	
EPAUL DYNAMICS	1000000000080898	BLADE 1 YR AS-NEEDED CTR	Open	Commodities/Supplies	Authority Contract - Competitive Bid	10/30/2020	1/25/2021	Y	1/24/2022	61480.00	46110.00	46110.00	15370.00	1	NYS	N	Y	1	Y	Below Dollar Threshold			16 SINTSINK DRIVE EAST		PORT WASHINGTON	NY	11050			USA	
VERSIQ, LLC	1000000000080912	MNR PENN STATION PROTECT PROGR	Open	Commodities/Supplies	Authority Contract - Competitive Bid	11/20/2020	11/20/2020	Y	11/30/2023	23170.00	23170.00	23170.00	0.00	6	NYS	N	Y	1	Y	Below Dollar Threshold			48-02 25TH AVE, SUITE #305		ASTORIA	NY	11103			USA	
IT SAVVY LLC	1000000000080913	Purchase of Network Equipment	Open	Other	Authority Contract - Competitive Bid	11/20/2020	11/20/2020	Y	12/29/2023	86389.82	53174.54	53174.54	33215.28	4	Foreign	N	Y	2	N				33 NORTH LASALLE ST STE 2200		CHICAGO	IL	60602			USA	
PDS CONSULTANTS INC	1000000000080918	Purchase of Prescription Glass	Open	Commodities/Supplies	Authority Contract - Competitive Bid	12/4/2020	12/4/2020	Y	12/31/2022	157358.00	33981.00	33981.00	123377.00	1	Foreign	N	Y	1	N				3801 BISHOP LANE		LOUISVILLE	KY	40218			USA	
GUARDIAN SERVICE INDUSTRIES, INC.	1000000000080923	Janitorial AND Disinfecting SVC	Open	Other Professional Services	Authority Contract - Competitive Bid	12/1/2020	12/1/2020	Y	11/30/2022	397889.37	130715.82	130715.82	267173.55	1	Foreign	N	N	0	Y	Below Dollar Threshold			55 WATER ST		NEW YORK	NY	10041			USA	
JOHNSTONE SUPPLY / THREE B SUPPLY INC	1000000000080936	182569 - A/C Replacement Parts	Open	Commodities/Supplies	Authority Contract - Competitive Bid	1/8/2021	1/11/2021	Y	1/11/2026	351480.00	69303.31	69303.31	282176.69	2	NYS	Y	Y	2	Y	Below Dollar Threshold			66 BROCKWAY PLACE		WHITE PLAINS	NY	10601	4002		USA	
CHEVROLET OF SMITHTOWN	6030444184	CHEVROLET SUBURBAN (1FL PACKAGE) CK15906	Open	Commodities/Supplies	Purchased Under State Contract						0.00				NYS	N							920 MIDDLE COUNTRY RD		SAINT JAMES	NY	11780			USA	
KAMAN AUTOMATION	1000000000080948	Schneider HMIGTO6310	Open	Technology - Hardware	Authority Contract - Competitive Bid	2/2/2021	2/2/2021	Y	2/2/2022	39094.00	39094.00	39094.00	0.00	10	NYS	N	Y	8	N				295 NORTH ST, UNIT #3		TETERBORO	NJ	07608			USA	
CHEVROLET OF SMITHTOWN	6030446266	chevy Silverado 2500	Open	Commodities/Supplies	Authority Contract - Competitive Bid	11/29/2021	11/29/2021	Y	2/28/2022	45587.54	0.00	0.00	45587.54	1	NYS	N	Y	0	Y	NYS/NYC/CountyContract			920 MIDDLE COUNTRY RD		SAINT JAMES	NY	11780			USA	
UNITED STEEL PRODUCTS, INC.	1000000000080984	Reg 171516 - OH Door MofW	Open	Commodities/Supplies	Authority Contract - Competitive Bid	3/11/2021	3/11/2021	Y	3/11/2024	57190.00	507.50	507.50	56682.50	2	NYS	N	Y	0	Y	Below Dollar Threshold			33-40 127TH PLACE		FLUSHING	NY	11368			USA	
UNITED STEEL PRODUCTS, INC.	1000000000080986	Reg 177627 - OH Door WANDL Ops	Open	Commodities/Supplies	Authority Contract - Competitive Bid	4/9/2021	4/9/2021	Y	4/9/2024	168724.00	3140.50	3140.50	165583.50	2	NYS	N	Y	0	Y	Below Dollar Threshold			33-40 127TH PLACE		FLUSHING	NY	11368			USA	
ZETRON INC.	1000000000080995	Zetron maintenance service 3 yrs paid annual basis	Open	Commodities/Supplies	Purchased Under State Contract						82008.00				NYS	N							P O BOX 97004		REDMOND	WA	98073	9704		USA	
CONTINENTAL LIFT TRUCK, INC.	1000000000080998	FORKTRUCK PREV MAINTENANCE	Open	Other	Authority Contract - Competitive Bid	4/1/2021	4/1/2021	Y	3/31/2024	23484.00	85.00	85.00	23399.00	2	NYS	N	Y	0	Y	Below Dollar Threshold			127-18 FOCH BLVD.		SOUTH OZONE PARK	NY	11420			USA	
NETCOM LEARNING	1000000000081000	Training	Open	Other Professional Services	Authority Contract - Competitive Bid	3/29/2021	3/29/2021	Y	8/31/2022	260000.00	48298.00	48298.00	211702.00	5	NYS	N	Y	0	Y	Below Dollar Threshold			252 W 37TH ST, 12TH FL, STE 1200W		NEW YORK	NY	10018			USA	
ACTIVU	1000000000081001	Activu Gold Level Support Renewal (6/18/20 - 6/17/21)	Open	Commodities/Supplies	Authority Contract - Competitive Bid	3/29/2021	3/29/2021	Y	6/17/2021	31458.57	31458.57	31458.57	0.00	1	Foreign	N	N	0	Y	Below Dollar Threshold			301 ROUND HILL DRIVE		ROCKAWAY	NJ	07866			USA	
CUMMINS ALLISON CORP	1000000000081002	Cummins-Allison Currency Equip	Open	Other	Authority Contract - Non-Competitive Bid	4/1/2021	4/1/2021	Y	3/31/2026	55630.00	11126.00	11126.00	44504.00	1	Foreign	N	N	0	Y	Sole Source	55630.00		1979 MARCUS AVE, STE C103		LAKE SUCCESS	NY	11042			USA	
WATERFALL SECURITY SOLUTIONS LTD	1000000000081004	Maintenance extension	Open	Technology - Software	Authority Contract - Competitive Bid	4/2/2021	4/2/2021	Y	3/21/2022	102020.00	102020.00	102020.00	0.00	1	NYS	N	N	0	Y	Below Dollar Threshold			14 HAMELACHA	APEK INDUST	ROSH HA'AYIN		480-9133			OTHER	ISR
INTERTEK USA INC	1000000000081010	Diesel Fuel Analysis	Open	Other Professional Services	Authority Contract - Competitive Bid	4/13/2021	4/13/2021	Y	7/14/2024	100898.40	6350.00	6350.00	94548.40	0	Foreign	N	N	0	Y	Ride/Piggyback of MTA Ags			1000 PORT CARTERET DRIVE		CARTERET	NJ	07008			USA	
JOHNSTONE SUPPLY / THREE B SUPPLY INC	1000000000081012	BOILER PARTS OIL AND GAS FIRED	Open	Commodities/Supplies	Authority Contract - Competitive Bid	4/19/2021	4/19/2021	Y	4/18/2022	86239.60	20309.91	20309.91	65929.69	4	NYS	Y	Y	4	Y	Below Dollar Threshold			66 BROCKWAY PLACE		WHITE PLAINS	NY	10601	4002		USA	
DANIELLI RENTAL SYSTEMS INC.	1000000000081014	Rental Lease - Heavy Vehicles	Open	Commodities/Supplies	Authority Contract - Competitive Bid	4/29/2021	3/15/2021	Y	3/14/2026	15000000.01	609395.40	609395.40	14390604.61	5	Foreign	N	N	0	N				2290 BUTLER PIKE		PLYMOUTH MEETING	PA	19462			USA	
TNT EQUIPMENT SALES AND RENTALS, INC	1000000000081015	Rental Lease - Heavy Vehicles	Open	Commodities/Supplies	Authority Contract - Competitive Bid	4/29/2021	3/15/2021	Y	3/14/2026	3950000.01	800653.79	800653.79	3149346.25	3	Foreign	N	N	0	N				1850 UNION LANDING RD		CINNAMINSON	NJ	08077			USA	
UNITED RENTALS (NORTH AMERICA), INC.	1000000000081017	Rental Lease - Passenger Vehic	Open	Commodities/Supplies	Authority Contract - Competitive Bid	4/29/2021	3/15/2021	Y	3/14/2026	7000000.01	6139.60	6139.60	6993860.41	5	Foreign	N	N	0	N				100 FIRST STAMFORD PL	STE 700	STAMFORD	CT	06902			USA	
SUPREME RESELLER'S INC	1000000000081025	WATER COOLERS 2 YR CONTRACT	Open	Commodities/Supplies	Authority Contract - Competitive Bid	5/6/2021	7/1/2021	Y	6/30/2023	23920.00	91.00	91.00	23829.00	2	NYS	N	Y	2	Y	Below Dollar Threshold			147-26 GLASSBORO AVE		JAMAICA	NY	11435			USA	
BMC INDUSTRIAL SUPPLY CO	1000000000081027	3 YEAR PROCUREMENT CONTRACT	Completed	Commodities/Supplies	Authority Contract - Competitive Bid	5/7/2021	5/17/2021	Y	5/16/2024	20810.22	2734.74	2734.74	18075.48	2	NYS	N	Y	2	Y	Below Dollar Threshold			75 MAXESS ROAD		MELVILLE	NY	11747			USA	
CHEVROLET OF SMITHTOWN	6030446674	CHEVROLET SUBURBAN (1FL PACKAGE) CK35906	Open	Commodities/Supplies	Purchased Under State Contract						0.00				NYS	N							920 MIDDLE COUNTRY RD		SAINT JAMES	NY	11780			USA	
WESTBROOK MARKETING LLC	1000000000081035	BMC ROBINSON CLEAR POLYETHYLENE 19X18X8X6 LOW DENSITY GUSSETED .003 IN (3 MIL) THERMOPLIM THICKNESS	Open	Commodities/Supplies	Authority Contract - Competitive Bid	5/28/2021	9/1/2021	Y	8/31/2024	294500.00	48592.50	48592.50	245907.50	4	NYS	N	Y	3	Y	Below Dollar Threshold			3199 ALBANY POST ROAD	SUITE 226	BUCHANAN	NY	10511			USA	
DEERE AND COMPANY	6030440745	Sub-Compact Utility Tractor,JOHN DEERE model # 1025R	Open	Commodities/Supplies	Purchased Under State Contract						0.00				Foreign	N							4G AND TURF CBD AND GOVERNMENT SALES	2000 JOHN D	CARY	NC	27513			USA	
DTM PARTS SUPPLY INC	6030445087	Slip ring for alternator, R156, WABTEC part # 1208675	Open	Commodities/Supplies	Authority Contract - Competitive Bid	11/18/2021	11/18/2021	Y	2/16/2022	20599.40	0.00	0.00	20599.40	1	NYS	Y	Y	1	Y	Below Dollar Threshold			31 SAGEMAN ST		MOUNT VERNON	NY	10550			USA	
DUNN AND BYBEE TOOL CO INC	6030442573	Coolant Extractor/Injector, 30 Gal, NYC Compliant, CASSONY Conversion Hose,PLUSEXCHANGE # FXC-2V	Open	Commodities/Supplies	Authority Contract - Competitive Bid	10/29/2021	10/29/2021	Y	3/3/2022	147885.17	0.00	0.00	147885.17	2	Foreign	N	Y	1	Y	Below Dollar Threshold			635 INDUSTRIAL DRIVE		SPARTA	TN	38583			USA	
JAMAICA HARDWARE AND PAINTS INC	1000000000081063	Req 188721 - Toilet Tissue 3yr	Open	Commodities/Supplies	Authority Contract - Competitive Bid	8/26/2021	8/26/2021	Y	8/26/2024	294282.24	12812.80	12812.80	281469.44	3	NYS	N	N	3	Y	Below Dollar Threshold			131-01 JAMAICA AVE		RICHMOND HILL	NY	11418			USA	
EMPIRE ELECTRONICS INC	6030429186	Antenna, UHF, 10dB Gain, FALA TECHNOLOGIES # 101-68-10-0-01N	Open	Commodities/Supplies	Authority Contract - Competitive Bid	7/9/2021	7/9/2021	Y	11/8/2021	161031.25	0.00	0.00	161031.25	3	NYS	Y	Y	3	Y	Below Dollar Threshold			103 FORT SALONGA RD	SUITE 10	NORTHPORT	NY	11768			USA	
EPAUL DYNAMICS	6030422078	Refrigerant Recovery Machines, ROBINAIR # 17800C	Open	Commodities/Supplies	Authority Contract - Competitive Bid	4/19/2021	4/19/2021	Y	5/10/2021	20145.00	0.00	0.00	20145.00	3	NYS	Y	Y	3	Y	Below Dollar Threshold			16 SINTSINK DRIVE EAST		PORT WASHINGTON	NY	11050			USA	
EPAUL DYNAMICS	6030428917	Purchase and Delivery of one Hose Welder 2020 /50 VOR LX, AL2010-006	Open	Commodities/Supplies	Authority Contract - Competitive Bid	7/7/2021	7/7/2021	Y	8/30/2021	74701.44	0.00	0.00	74701.44	3	NYS	Y	Y	3	Y	Below Dollar Threshold			16 SINTSINK DRIVE EAST		PORT WASHINGTON	NY	11050			USA	
B AND S IRON WORKS LLC	1000000000081071	REPLACEMENT UP ROLLING STEEL DOORS - USP MODEL SERIES 200 AND MODEL SERIES 400	Open	Commodities/Supplies	Authority Contract - Competitive Bid	9/13/2021	9/13/2021	Y	2/12/2022	37600.00	37600.00	37600.00	0.00	4	NYS	Y	N	2	Y	Below Dollar Threshold			1364 INWOOD AVENUE		BRONX	NY	10452			USA	
ACTIVU	1000000000081074	(3) Years Activu Gold Level Support Renewal - (6/18/21 - 6/17/24)	Open	Commodities/Supplies	Authority Contract - Competitive Bid	9/16/2021	9/15/2021	Y	6/17/2022	53330.57	53330.57	53330.57	0.00	1	Foreign	N	N	0	Y	Below Dollar Threshold			301 ROUND HILL DRIVE		ROCKAWAY	NJ	07866			USA	
OZONE PARK LUMBER	1000000000081078	As-Needed Building Supplies	Open	Commodities/Supplies	Authority Contract - Competitive Bid	10/1/2021	10/1/2021	Y	9/30/2026	7406546.56	1718.77	1718.77	7404827.79	3	NYS	N	N	0	N				12324 ROCKAWAY BLVD		S OZONE PARK	NY	11420			USA	
EPAUL DYNAMICS	6030441058	Purchase and Delivery of 2K2825 Weight Dilutionse sponge bulk #1 a bag on a pallet	Open	Commodities/Supplies	Authority Contract - Competitive Bid	10/19/2021	10/19/2021	Y	11/19/2021	29900.00	0.00	0.00	29900.00	3	NYS	Y	Y	2	Y	Below Dollar Threshold			16 SINTSINK DRIVE EAST		PORT WASHINGTON	NY	11050			USA	
EPAUL DYNAMICS	6030443699	Connector, N Female, for 1-5/8" Cable, AIRCELL # NFA15850	Open	Commodities/Supplies	Authority Contract - Competitive Bid	11/8/2021	11/8/2021	Y	11/29/2021	39400.20	0.00	0.00	39400.20	2	NYS	Y	Y	2	Y	Below Dollar Threshold			16 SINTSINK DRIVE EAST		PORT WASHINGTON	NY	11050			USA	
CINTAS CORP	1000000000081101	Uniform Rental Services	Open	Commodities/Supplies	Authority Contract - Competitive Bid	4/25/2016	7/1/2021	Y	12/31/2022	91800.00	30123.69	30123.69	61676.31	1	NYS	N	N	0	N				55 FIELD LN		NORTH SALEM	NY	10560			USA	
EPAUL DYNAMICS	6030443809	Heat Exchanger, Leak Detector Type Sniff AND Tube Transformer Oil Cooler, Primer Finish, Replacement	Open	Commodities/Supplies	Authority Contract - Competitive Bid	11/9/2021	11/9/2021	Y	5/3/2022	94156.88	0.00	0.00	94156.88	5	NYS	Y	Y	4	Y	Below Dollar Threshold			16 SINTSINK DRIVE EAST		PORT WASHINGTON	NY	11050			USA	
SAFETY KLEEN SYSTEMS INC	1000000000081114	Req 199852	Open	Commodities/Supplies	Authority Contract - Non-Competitive Bid	8/5/2016	8/5/2016	Y	8/31/2022	101112.60	18026.78	76266.83	24845.77	6	Foreign	N	N	0	Y	Below Dollar Threshold	101112.60		60 SEABRO AVE		NORTH AMITYVILLE	NY	11701			USA	
SAFETY KLEEN SYSTEMS INC	1000000000081117	Req 202482 - Safetykleen TANDS	Open	Commodities/Supplies	Authority Contract - Non-Competitive Bid	8/5/2016	8/5/2016	Y	8/31/2022	31429.88	1689.30	15374.10	16055.70	6	Foreign	N	N	0	Y	Below Dollar Threshold	31429.88		60 SEABRO AVE		NORTH AMITYVILLE	NY	11701			USA	
FERGUSON ENTERPRISES LLC	6030439803	Heavy Duty Pressure Reducing Valve, 2in. NPT, WATSON MCDANIEL # WMD17NPTX, or HD-17-NPT	Open	Commodities/Supplies	Authority Contract - Competitive Bid	10/11/2021	10/11/2021	Y	10/29/2021	18310.66	0.00	0.00	18310.66	2	NYS	N	N	0	Y	Below Dollar Threshold			57-22 49 STREET		MASPETH	NY	11378			USA	
FREMONT INDUSTRIAL CORP	6030209624	Inspection, Certification, and Repair of Fall Protection Systems	Open	Other Professional Services	Authority Contract - Non-Competitive Bid	6/2/2016	6/2/2016	Y	9/1/2023	431560.00	0.00	0.00	431560.00	5	NYS	N	N	0	N		431560.00		33 COMAC LOOP, UNIT 6		RONKONKOMA	NY	11779			USA	
FREMONT INDUSTRIAL CORP	6030446951	Steel Container Bin, 42 L X 48 W X 24 H, Drop Gate on 42" Side, 4000LB Capacity, Dark Blue Color, T	Open	Commodities/Supplies	Authority Contract - Competitive Bid	12/3/2021	12/3/2021	Y	2/1/2022	32625.00	0.00	0.00	32625.00	2	NYS	N	Y	0	Y	Below Dollar Threshold			33 COMAC LOOP, UNIT 6		RONKONKOMA	NY	11779			USA	
GLOBE ELECTRIC SUPPLY CO INC	6030435060	Boiler, CHROMALOX # LES-12SB, 480V, 12kW, 1PH OL, (Direct Replacement for Chromalox Boiler, model #	Open	Commodities/Supplies	Authority Contract - Competitive Bid	8/30/2021	8/30/2021	Y	10/11/2021	25997.00	0.00	0.00	25997.00	4	NYS	N	Y	3	Y	Below Dollar Threshold			10902 ROARK RD		HOUSTON	TX	77099			USA	
GRAYBAR	6030434959	CONTROL MODULE, TYPE MX22-JUNIORBELL INDUSTRIAL CONTROLS # HC49229108	Open	Commodities/Supplies	Authority Contract - Competitive Bid	8/27/2021	8/27/2021	Y	10/6/2021	17498.00	0.00	0.00	17498.00	3	Foreign	N	N	0	Y	Below Dollar Threshold			25 RESEARCH PARKWAY		WALLINGFORD	CT	06492			USA	
HEWLETT PACKARD ENTERPRISE CO	6030277202	MNR SOFTWARE SUPPORT - YEAR 1: 12/17/-12/31/17 THIS IS LINE # 1	Completed	Technology - Hardware	Purchased Under State Contract						0.00				Foreign	N							6280 AMERICA CTR DR		SAN JOSE	CA	95002			USA	
INTERNATIONAL BUSINESS MACHINES CORP.	C0000A1852	DATA CENTER SERVICES	Completed	Technology - Consulting/Development or Support	Authority Contract - Non-Competitive Bid	6/1/2005	1/17/2003	Y	5/31/2021	208643143.10	0.00	1330750.31	207312392.79	1	NYS	N	Y	0	N				MACHINES CORPORATION	P.O. BOX 440	NEW YORK	NY	10274			USA	
WASTE TECHNOLOGY SERVICES INC.	1000047054	TANDD Regulated Waste	Open	Other	Authority Contract - Competitive Bid	10/13/2015	10/13/2015	Y	10/12/2022	6000002.00	740608.96	3245810.23	2754191.77	4	NYS	N	Y	4	N				435 N 2ND ST		LEWISTON	NY	14092			USA	
MILLER ADVERTISING AGENCY INC	13102-0100-MNCRR	Miller Advertisement Supplemental	Open	Other Professional Services	Authority Contract - Competitive Bid	11/1/2019	9/30/2019	Y	10/31/2021	1307954.31	6063.04	1307954.31	0.00	1	NYS	N	N	1	N				71 FIFTH AVE		NYC	NY	10003			USA	
TRISTATE FILTER AND HVAC SUPPLIES INC	13362-0300	HVAC FILTERS IN VARIOUS SIZES	Open	Commodities/Supplies	Authority Contract - Competitive Bid	10/10/2018	10/10/2018	Y	12/31/2020	6001.00	6571.64	52003.24	7997.76	3	NYS	N	Y	1	Y	Below Dollar Threshold			33 FIRST PLACE		CENTRAL ISLIP	NY	11722			USA	
ISLAND PRO DIGITAL	6030311530	File prep, file correction, system time	Open	Consulting Services	Authority Contract - Competitive Bid	8/20/2018	11/13/2018	Y	3/31/2021	68520.01	0.00	275.00	68245.01	19	NYS	N	Y	1	Y	Below Dollar Threshold			27 INDUSTRIAL BLVD, UNIT A		MEDFORD	NY	11763			USA	
AMERICAN VETERAN ENTERPRISE TEAM LLC	140288-0100	Clear polyethylene Rubbish bag	Open	Commodities/Supplies	Authority Contract - Competitive Bid	9/21/2018	8/17/2018	Y	8/16/2021	278939.60	30239.00	212421.00	66518.60	1	NYS	N	N	0	Y	Below Dollar Threshold			1789 ROUTE 9		CLIFTON PARK	NY	12065			USA	
JACK PEDOWITZ ENTERPRISES INC	6030418403	REMOVAL AND RELOCATION OF 400 TON PRESS AND OVERHEAD CRANE	Open	Commodities/Supplies	Authority Contract - Competitive Bid	4/1/2021	4/1/2021	Y	9/1/2021	47720.00	0.00	0.00	47720.00	2	NYS	N	Y	0	Y	Below Dollar Threshold			1765 EXPRESSWAY DR NORTH		HAUPPAUGE	NY	11788			USA	
ALLIED UNIVERSAL SECURITY SERVICES	15264-0500A	MNR SCOP-OP	Open	Other Professional Services	Authority Contract - Competitive Bid	8/1/2019	8/31/2020	Y	1/31/2022	3865122.96	1644109.63	1644109.63	2221013.33	1	NYS	N	N	0	N				161 WASHINGTON ST	STE#600	CONSHOHOCKEN	PA	19428			USA	
DUN AND BRADSTREET INC	15431-0500	OGS Ride PCB8180 for DANDB	Open	Financial Services	Purchased Under State Contract						9647.83				NYS	N							EDUCATION SERVICES	P.O. BOX 956	CHICAGO	IL	19178			USA	
HARSCO RAIL	0400000000000000000088999	From Req ID 000023951	Open	Commodities/Supplies	Authority Contract - Non-Competitive Bid	6/27/2014	6/27/2014	Y	6/26/2024	850000.00	2622.48	333039.06	516960.94	1	Foreign	No	N	0	Y	Sole Source	850000		1762 SOLUTIONS CENTER		CHICAGO	IL	60677			USA	
3E TECHNOLOGY INC	15646-0004	DV Contract for AVIGILON System	Open	Telecommunications Equipment or Services	Authority Contract - Competitive Bid	11/23/2021	8/16/2021	Y	8/15/2026	1339200.00	5556.75	5556.75	1333643.25	14	Foreign	N	N	0	N				5100 POPLAR AR. STE 2104		MEMPHIS	TN	38137			USA	
JAMAICA HARDWARE AND PAINTS INC	6030424008	HI-SPEED ROLL-UP DOOR	Open	Commodities/Supplies	Authority Contract - Competitive Bid	5/20/2021	5/20/2021	Y	5/25/2021	17900.00	0.00	0.00	17900.00	1		N	N	1	N				131-01 JAMAICA AVE		RICHMOND HILL	NY	11418			USA	
7TH AVENUE TRADE APPAREL INC	18463	Custom Made Uniforms	Open	Commodities/Supplies	Authority Contract - Competitive Bid	5/29/2013	5/29/2006	Y	3/31/2021	2582091.23	40249.88	2582091.23	0.00	1	NYS	N	N	0	N				1536 BLUEWATER WAY	Attn. Mr. Carl	CHARLESTON	SC	29414			USA	
JAMAICA HARDWARE AND PAINTS INC	6030430591	Condenser Coil, 6-COIL, for CARRIER A/C model 50TM016G51AA S/N 3504954866, CARRIER # 50TH600792	Open	Commodities/Supplies	Authority Contract - Competitive Bid	7/22/2021	7/22/2021	Y	8/6/2021	22969.34	0.00	0.00	22969.34	3	NYS	Y	Y	1	Y	Below Dollar Threshold			131-01 JAMAICA AVE		RICHMOND HILL	NY	11418			USA	
JAMAICA HARDWARE AND PAINTS INC	6030434158	Motor Starter, Mag, Size, 2 Pole, NEMA 1, 120V, 50/60 Hz coil, Less HTRS. 3 Coil CILS UL/CSA, Sp.D	Open	Commodities/Supplies	Authority Contract - Competitive Bid	8/20/2021	8/20/2021	Y	9/9/2021	38396.30	0.00	0.00	38396.30	3	NYS	Y	Y	1	Y	Below Dollar Threshold			131-01 JAMAICA AVE		RICHMOND HILL	NY	11418			USA	
TRISTATE FILTER AND HVAC SUPPLIES INC	256910	Formal Inventory Bid with Stat	Open	Commodities/Supplies	Authority Contract - Competitive Bid	2/22/2019	2/22/2019	Y	2/21/2021	107252.80	13594.00	98421.16	8831.64	3	NYS	Y	Y	3	N				33 FIRST PLACE		CENTRAL ISLIP	NY	11722			USA	
DEITZ COURT REPORTING	2SB162-0900	Stenographic Court Services	Open	Consulting Services	Authority Contract - Competitive Bid	11/1/2019	11/1/2019	Y	10/31/2024	121100.00	16325.96	32858.36	88241.64	7	NYS	N	Y	5	N				100 MERRICK RD, STE#320W		ROCKVILLE CENTRE	NY	11570			USA	
LH REPORTING SERVICES INC	2SB162-1000	Stenographic Court Services	Open	Consulting Services	Authority Contract - Competitive Bid	11/1/2019	11/1/2019	Y	10/31/2024	51900.00	15906.40	21288.65	30611.35	7	NYS	Y	Y	5	N				17 HORSE HILL RD		BROOKVILLE	NY	11545			USA	
ABLE EQUIPMENT RENTAL, INC.	292949-001-C	Heavy Equipment Rental: Aerial	Open	Other	Authority Contract - Competitive Bid	7/1/2020	7/1/2020	Y	6/30/2023	37500.00	2750.00	2750.00	34750.00	5	NYS	N	Y	0	N				1050 GRAND BOULEVARD		DEER PARK	NY	11729			USA	
HERC RENTALS INC.	292949-002-C	Heavy Equipment Rental: Other	Open	Other	Authority Contract - Competitive Bid	7/1/2020	7/1/2020	Y	6/30/2023	207000.00	69525.00	95665.00	111335.00	5	NYS	N	Y	0	N				P.O. BOX 650280		DALLAS	TX	75265	0280		USA	
SUNBELT RENTALS INC	292949-003-C	Equipment:ContructionANDGenerato	Open	Other	Authority Contract - Competitive Bid	7/1/2020	7/1/2020	Y	6/30/2023	480742.00	181264.50	220908.56	259833.50	5	NYS	N	Y	0	N				91 N 12TH STREET		BROOKLYN	NY	11211			USA	
NYS INDUSTRIES FOR THE DISABLED INC	MN16211-0100	Temporary Personnel Services	Open	Staffing Services	Non Contract Procurement/Purchase Order						774431.84				NYS	N							11 COLUMBIA CIRCLE DRIVE		ALBANY	NY	12203			USA	
MILLER ENVIRONMENTAL GROUP, INC.	MN30215	Envir Remediation	Open	Consulting Services	Authority Contract - Competitive Bid	10/30/2014	10/30/2014	Y	6/30/2022	3754550.00	129810.43	1720338.63	2034211.37	8	NYS	N	N	0	N				538 EDWARDS AVENUE		CALVERTON	NY	11933

MR. HUDSON'S CLEANING SERVICES, LLC	274162-0200	SBS FARE MACHINE CLEANING	Open	Other	Authority Contract - Competitive Bid	1/1/2020	1/1/2020		Y	12/31/2023	258042.78	31812.72	179962.35	78080.43	2	NYS	N	N	0	N				PO BOX 467		NEW YORK	NY	10026			USA	
QUENCH USA, INC.	AA100759	Bottleless Water Coolers	Open	Other Professional Services	Authority Contract - Competitive Bid	5/23/2012	5/23/2012		Y	8/31/2022	253537.51	3740.00	112386.23	141151.28	7	Foreign	N	Y	0	N				630 ALLENDALE RD, STE 200		KING OF PRUSSIA	PA	19406			USA	
NEW YORK BLOWER COMPANY	6030407734	Reversible Tunnel Axial Ventilation Fan, NYB # BSE-4500 - 84"	Open	Commodities/Supplies	Authority Contract - Competitive Bid	12/23/2020	12/23/2020		Y	8/4/2021	184000.00	0.00	0.00	184000.00	5	Foreign	N	Y	2	Y	Below Dollar Threshold			7660 S QUINCY ST.		WILLOWBROOK	IL	60527			USA	
CANON SOLUTIONS AMERICA INC.	AA121399	All-Agency Copier Equipment	Open	Commodities/Supplies	Authority Contract - Competitive Bid	1/2/2013	6/15/2012		Y	6/14/2021	404019.20	15188.71	390965.23	13053.97	3	NYS	N	N	0	N				100 PARK BLVD		ITASCA	IL	60143			USA	
IRON MOUNTAIN INC	AA141827	5 yr records AND retention mgmt	Open	Other	Authority Contract - Competitive Bid	4/3/2014	2/20/2018		Y	4/30/2022	206000.00	29008.25	178369.50	27630.50	5	NYS	N	N	0	N				29 N 10TH ST		BROOKLYN	NY	11249			USA	
NYS INDUSTRIES FOR THE DISABLED INC	AA152461	Temporary Personnel Services	Open	Other Professional Services	Non Contract Procurement/Purchase Order							57021.41				NYS	N							11 COLUMBIA CIRCLE DRIVE		ALBANY	NY	12203			USA	
NYS INDUSTRIES FOR THE DISABLED INC	6030286727	Reg. 27/08 AD Needed Temporary Personnel Services - NTC1/OFS SUPPORT Funding for the period of 10/	Open	Other Professional Services	Non Contract Procurement/Purchase Order							0.00				NYS	N							11 COLUMBIA CIRCLE DRIVE		ALBANY	NY	12203			USA	
RL CONTROLS, LLC	0183445	80-75-0142 RELINE KIT, BRAKE,	Open	Commodities/Supplies	Authority Contract - Competitive Bid	7/26/2018	10/13/2018		Y	10/25/2020	114067.50	304.18	66615.42	47452.08	3	NYS	Y	Y	3	Y	Discretionary Procurement			2-G GILL ST.		WOBURN	MA	01801			USA	
ABT PRODUCTS AND SERVICES LTD	0183509	87-21-001SFILLER, NECK ASSEMBL	Open	Commodities/Supplies	Authority Contract - Competitive Bid	10/29/2018	12/21/2018		Y	1/27/2021	51120.26	1345.27	51120.26	0.00	3	NYS	Y	Y	3	Y	Discretionary Procurement			PO BOX 4409	21A BAY AVE	HUNTINGTON	NY	11743			USA	
DAY ENGINEERING, PC	1152286	Environmental Consulting Svcs.	Open	Commodities/Supplies	Authority Contract - Competitive Bid	3/27/2019	3/27/2019		Y	10/29/2021	257500.00	13287.97	186136.03	71363.97	13	NYS	Y	Y	0	N				1563 LYELL AVE		ROCHESTER	NY	14606			USA	
FRED BEANS PARTS, INC.	1173022	OEM FORD PARTS	Open	Commodities/Supplies	Authority Contract - Competitive Bid	10/24/2019	10/24/2019		Y	10/23/2021	285000.00	61094.28	254974.28	30025.72	2	Foreign	N	Y	0	N				131 DOYLE ST		DOYLESTOWN	PA	18901			USA	
EAST PENN MANUFACTURING CO INC	1173164C	88-65-0202BATTERY, B DA, TOP P	Completed	Commodities/Supplies	Authority Contract - Competitive Bid	2/2/2018	2/5/2018		Y	8/1/2019	325173.00	3852.00	244602.00	80571.00	3	Foreign	N	Y	0	N				P.O. BOX 784191		PHILADELPHIA	PA	19178	4191		USA	
FRASER TOOL AND GAUGE LLC	0183477	85-87-8000BRAKE SHOE ASSEMBLY,	Open	Commodities/Supplies	Authority Contract - Competitive Bid	10/4/2018	12/8/2018		Y	1/3/2021	135464.00	6773.20	76353.64	59110.36	7	Foreign	N	Y	0	N				1352 HARVARD ST		GROSSE POINTE	MI	48230			USA	
CINTAS CORP NO.2	HS142065R	18 mos-Uniform Rental for MTBC	Open	Commodities/Supplies	Authority Contract - Competitive Bid	3/31/2015	3/31/2015		Y	12/31/2022	3429393.30	412784.56	2977095.67	452297.63	1	Foreign	N	Y	0	N				855-P CONKLIN ST		FARMINGDALE	NY	11735			USA	
PCMG INC	6030322939	Kezava License Maintenance	Open	Commodities/Supplies	Authority Contract - Competitive Bid	11/9/2018	11/9/2018		Y	10/5/2021	41517.38	0.00	0.00	41517.38	2	Foreign	N	Y	1	Y	Below Dollar Threshold			13755 SUNRISE VALLEY DRIVE	SUITE 750	HERNDON	VA	20171	4608		USA	
NFI PARTS	0H183516	80-25-000JFILTER, ELEMENT, MAI	Open	Commodities/Supplies	Authority Contract - Non-Competitive Bid	10/11/2018	2/3/2019		Y	1/10/2021	111527.00	4289.50	74894.67	36632.33	1	Foreign	N	N	0	N	Sole Source	111527.00		C/O AFTERMARKET PARTS CO LLC	3229 SAWMI	DELAWARE	OH	43015			USA	
DIESEL AND SONS, INC.	PRB172946	FREIGHTLINER PARTS	Open	Commodities/Supplies	Authority Contract - Competitive Bid	1/27/2017	1/27/2017		Y	1/26/2021	65000.00	3799.28	47838.05	17161.95	1	Foreign	N	N	0	N		65000.00		DBA N.Y. FREIGHTLINER	129-01 ATLA	RICHMOND HILL.	NY	11418			USA	
PCS CRANE SERVICES INC	6036339876	3 year troubleshooting and repair of overhead cranes	Open	Commodities/Supplies	Authority Contract - Competitive Bid	3/22/2019	3/22/2019		Y	3/22/2022	93555.00	0.00	93400.49	154.51	2	NYS	N	N	0	Y	Below Dollar Threshold			83 BROAD AVENUE		FAIRVIEW	NJ	07022	1501		USA	
ROXIMA CONSULTING INC.	6030466357	Trench Cover, Yellow, 39" X 59" X 1", LDWP#0, 15/16, OXFORD PLASTICS # 0815	Open	Commodities/Supplies	Authority Contract - Competitive Bid	11/30/2021	11/30/2021		Y	12/30/2021	38623.20	0.00	0.00	38623.20	1	NYS	Y	Y	1	Y	Below Dollar Threshold			1 CROSS ISLAND PLAZA	SUITE# 114	ROSEDALE	NY	11422			USA	
CBM US INC.	PRB183506A	89-75-8501BEARING SET, REAR AX	Open	Commodities/Supplies	Authority Contract - Competitive Bid	11/16/2018	2/7/2019		Y	2/15/2021	32347.50	1543.60	18568.60	13778.90	9	Foreign	N	Y	1	N				185 ALEWIFE BROOK PKWY	SUITE#210	CAMBRIDGE	MA	02138			USA	
A AND A BRAKE SERVICE CO INC	PRB183506B	89-75-8502BEARING SET, TAG AXL	Open	Commodities/Supplies	Authority Contract - Competitive Bid	11/16/2018	2/7/2019		Y	2/15/2021	55225.00	3644.85	43826.56	11398.44	9	NYS	N	N	1	N				224 3RD AVE		BROOKLYN	NY	11217			USA	
NATIONWIDE AUTO PAINTING INC	6152305	LT/ MEDIUM/ HVY DUTY AUTO BOD	Open	Other	Authority Contract - Competitive Bid	5/4/2015	5/4/2015		Y	12/31/2020	339075.00	15094.38	150842.85	188232.15	4	NYS	N	N	0	N				1850 ATLANTIC AVENUE		BROOKLYN	NY	11233			USA	
FRED BEANS PARTS, INC.	6173015	TOYOTA OEM PARTS	Open	Commodities/Supplies	Authority Contract - Competitive Bid	3/22/2017	3/22/2017		Y	2/25/2021	30000.00	1821.88	9490.41	20509.59	1	Foreign	N	N	0	N				131 DOYLE ST		DOYLESTOWN	PA	18901			USA	
CHARGE AND RIDE, INC.	6173156	MAC Car Services Class E	Open	Other	Authority Contract - Competitive Bid	7/14/2017	7/14/2017		Y	12/31/2021	44696.00	22587.23	38229.36	6366.64	5	NYS	Y	N	2	Y	Ride/Piggyback of MTA Agr			1440 39TH ST		BROOKLYN	NY	11218			USA	
GABRIELLI TRUCK SALES LTD	6183353	KENWORTH PARTS	Open	Commodities/Supplies	Authority Contract - Competitive Bid	3/22/2018	3/22/2018		Y	11/6/2020	19650.00	4536.24	15669.17	3980.83	1	NYS	N	Y	0	N				153-20 SOUTH CONDUIT AVENUE		JAMAICA	NY	11434			USA	
PARTS AUTHORITY LLC	6183446	AUTO AND TRUCK PARTS	Open	Commodities/Supplies	Authority Contract - Competitive Bid	6/22/2018	6/22/2018		Y	3/8/2022	627572.00	145679.49	496144.56	131427.44	3	NYS	N	Y	0	N				211-10 HILLSIDE AVE		QUEENS VILLAGE	NY	11427			USA	
SEA BOX, INC.	6030441213	Purchase and Delivery of storage containers (see Price Schedule - line 2)	Open	Commodities/Supplies	Authority Contract - Competitive Bid	10/20/2021	10/20/2021		Y	11/19/2021	16932.00	0.00	0.00	16932.00	8	Foreign	N	Y	5	Y	Below Dollar Threshold			802 INDUSTRIAL HIGHWAY		EAST RIVERTON	NJ	08077			USA	
STV INC	0400000000000000000903	Engineering Services RSSE	Open	Consulting Services	Authority Contract - Competitive Bid	6/1/2014	6/1/2014		Y	4/30/2022	500000.00	2538.55	407193.17	92806.83	2	NYS	N	N	0	Y	Interagency Agreement			225 PARK AVE SOUTH		NEW YORK	NY	10003			USA	
DELL MARKETING LP	8000000000000205	MTACC Microsoft 365	Open	Technology - Software	Purchased Under State Contract							153186.21				Foreign	N	N						580 ASBURY DR		BUFFALO GROVE	IL	60089			USA	
TRI-LIFT INC	6030435589	Forklift, CROWN model SC5245-40,or NYCT approved equivalent	Open	Commodities/Supplies	Authority Contract - Competitive Bid	8/17/2021	8/17/2021		Y	2/28/2022	36394.00	0.00	0.00	36394.00	1	Foreign	N	Y	0	Y	Below Dollar Threshold			POST OFFICE BOX 120247		NEW HAVEN	CT	06512			USA	
LINES AND SIGNS INC	0400000000000000000935	BPO for three 3 years	Open	Commodities/Supplies	Authority Contract - Competitive Bid	8/12/2014	9/22/2014		Y	12/31/2021	1350649.85	86957.60	987545.02	363104.83	5	NYS	N	Y	2	Y	Xerox/ Resolicited		PUTNAM BUS	1000 BREWSTER SIGNS		PUTNAM VALLEY	NY	10509			USA	
DORAN MAINTENANCE OF WAY INC	0400000000000000000937	Provide Shoulder Ballast Cleaning Equipment and Crew	Completed	Other	Authority Contract - Competitive Bid	3/15/2021	3/1/2021		Y	6/30/2021	7268448.42	775477.74	7268448.42	0.00	1	Foreign	No	N	0	N				SDS 120735	PO BOX 86	MINNEAPOLIS	MN	55486	0735		USA	
TRILOGY COMMUNICATIONS INC	6030444322	Cable Hanger With Fire Safety Metal Collar for 1-3/8x AWG8 Cable, AIRCELL # CLC15BM	Open	Commodities/Supplies	Authority Contract - Competitive Bid	11/12/2021	11/12/2021		Y	12/24/2021	26420.00	0.00	0.00	26420.00	2	Foreign	N	Y	1	Y	Below Dollar Threshold			2910 HWY, 80 E		PEARL	MS	39208			USA	
PENTA CORP	0400000000000000000953	AVPS Maintenance	Open	Commodities/Supplies	Authority Contract - Non-Competitive Bid	9/18/2014	9/18/2014		Y	11/30/2025	3571018.25	942555.29	2996047.32	574970.93	6	Foreign	N	N	0	N		3571018.25		325 EDWARDS AVE		NEW ORLEANS	LA	70123			USA	
CENTURY CONVEYOR SYSTEMS INC	0000014258-0002	From Req ID - 0000030795	Open	Consulting Services	Authority Contract - Competitive Bid	7/13/2016	6/1/2018		Y	10/31/2021	19906.00	2971.50	8048.64	11857.36	1	NYS	N	N	0	Y	Below Dollar Threshold			4301 S CLINTON AVE		SOUTH PLAINFIELD	NJ	07080			USA	
WOODLAWN TREE SPECIALISTS	0000064026	From Req ID - 0000064026	Open	Other	Authority Contract - Competitive Bid	10/1/2020	10/1/2020	1/1/2019	Y	9/30/2025	3526450.00	620218.00	620218.00	2906232.00	8	NYS	N	N	0	N				LANDSCAPERS INC	68 HANCOCK	YONKERS	NY	10705			USA	
ULTIMATE POWER, INC.	0000069252	REQ#69252, Boiler Repair	Open	Other	Authority Contract - Competitive Bid	8/5/2020	8/7/2020		Y	8/6/2023	994100.00	149811.98	155623.60	838476.40	7	NYS	Y	Y	0	Y	Below Dollar Threshold			45 NANCY STREET		WEST BABYLON	NY	11704			USA	
NYS INDUSTRIES FOR THE DISABLED INC	0009000001701	NYCT Janitorial	Open	Other	Non Contract Procurement/Purchase Order							9499033.33				NYS	N							11 COLUMBIA CIRCLE DRIVE		ALBANY	NY	12203			USA	
CALLAHEAD	0009000019-1	PORTABLE TOILETS RENTAL	Open	Commodities/Supplies	Authority Contract - Competitive Bid	7/1/2020	7/1/2020		Y	6/30/2022	688737.63	4281.00	52742.63	635995.00	4	NYS	N	Y	0	N				304 CROSS BAY BOULEVARD		BROAD CHANNEL	NY	11693			USA	
INTRALOGIC SOLUTIONS INC.	0400000000000000000969	ICC Video Wall Maintenance	Open	Consulting Services	Authority Contract - Competitive Bid	10/29/2014	10/29/2014		Y	12/31/2024	496804.00	41000.00	476802.00	20002.00	0	NYS	N	N	0	N				511 OCEAN AVE		MASSAPEQUA	NY	11758			USA	
SPERRY RAIL INC	0400000000000000000001001	Ultrasonic Rail Testing	Open	Other Professional Services	Authority Contract - Competitive Bid	1/2/2015	1/2/2015		Y	1/31/2021	5943015.78	309041.00	5943015.78	0.00	1	Foreign	No	N	0	N				460 SHELTER ROCK RD		DANBURY	CT	06810			USA	
BOMBARDIER MASS TRANSIT CORPORATION	0400000000000000000016	Software upgrade for M7 Railcars	Open	Technology - Software	Authority Contract - Competitive Bid	8/15/2014	8/15/2014		Y	12/31/2021	32518568.39	221815.62	28408821.86	4109746.53	1	NYS	N	N	0	N		$32,518,568.39		MATERIAL SOLUTIONS	6291 ORDAN	MISSISSAUGA	ON	1ST 1G9		ON	OTHER	CAN
4D SECURITY SOLUTIONS INC	0400000000000000000025	Video Camera System Kits	Open	Commodities/Supplies	Authority Contract - Competitive Bid	2/27/2015	3/6/2015		Y	12/31/2019	17938258.67	2368.45	17468731.46	471527.27	2	Foreign	No	N	0	N				1090 KING GEORGES POST RD	STE 508	EDISON	NJ	08837			USA	
KNORR BRAKE COMPANY LLC	0400000000000000000041	5 Year OEM Spare Parts Agrmnt	Open	Commodities/Supplies	Authority Contract - Competitive Bid	3/1/2015	3/1/2015		Y	6/30/2021	78319232.93	7904110.11	71611265.12	6707967.81	1	Foreign	No	N	0	N		$78,319,232.93		1 ARTHUR PECK DRIVE		WESTMINSTER	MD	21157			USA	
MERAK NORTH AMERICA LLC	0400000000000000000042	5 Year OEM Spare Parts Agrmnt	Open	Commodities/Supplies	Authority Contract - Non-Competitive Bid	3/1/2015	3/1/2015		Y	6/30/2021	18017500.00	4688582.67	15035035.48	2982464.52	1	Foreign	No	N	0	N		$18,017,500.00		1 ARTHUR PECK DRIVE		WESTMINSTER	MD	21157			USA	
NYS INDUSTRIES FOR THE DISABLED INC	0400000000000000000068	On-Site Document Destruction	Open	Other	Non Contract Procurement/Purchase Order							21171.00				NYS	N							11 COLUMBIA CIRCLE DRIVE		ALBANY	NY	12203			USA	
NEW YORK AIR BRAKE LLC	0400000000000000000092	DEDM30 BRAKE MATERIAL	Open	Commodities/Supplies	Authority Contract - Competitive Bid	5/31/2021	3/1/2015		Y	5/31/2021	3000000.00	38611.52	1675481.50	1324518.50	1	Foreign	N	N	0	N		$3,000,000.00		1000 AVENDISH BLVD		RIVERSIDE	MO	64150			USA	
VAPOR STONE RAIL SYSTEMS	0400000000000000000094	Various Door Parts HVAC	Open	Commodities/Supplies	Authority Contract - Non-Competitive Bid	6/11/2014	6/11/2014	6/10/2017	Y	12/29/2017	5914896.73	43874.00	5910263.07	4633.66	1	NYS	N	N	0	Y	Sole Source	7000000		VILLE ST. LAURENT	QC	H4M 2V1		QC	OTHER	CAN
CUSTOM GLASS SOLUTIONS LLC TRUMBAUERSVILLE LLC	0400000000000000000106	Window Assemblies	Open	Commodities/Supplies	Authority Contract - Competitive Bid	7/1/2021	7/1/2021	6/30/2026	Y	3/31/2022	3294748.42	95998.82	1959787.22	1334961.20	1	Foreign	No	N	0	Y				2175 KUMRY RD	PO BOX 70	TRUMBAUERSVILLE	PA	18970	0070		USA	
ERICO PRODUCTS INC	0400000000000000000138	3Year BPO Various LeadBonds	Open	Commodities/Supplies	Authority Contract - Competitive Bid	8/25/2015	8/25/2015	8/24/2018	Y	8/24/2018	598354.20	3980.72	517315.31	81038.89	3	Foreign	No	N	0	N				34600 SOLON RD		CLEVELAND	OH	44139			USA	
NLR INC (N/E LAMP RECYCLING INC)	0400000000000000000156	Bulb removal AND recycling	Open	Other	Authority Contract - Competitive Bid	9/22/2015	10/2/2015		Y	3/31/2022	17700.00	1965.60	14815.56	2884.44	2	Foreign	No	N	0	N				256 MAIN ST SUITE B	PO BOX 680	EAST WINDSOR	CT	06088	0680		USA	
CORYS INC	0400000000000000000169	Maintenance and Upgrade	Open	Other Professional Services	Authority Contract - Competitive Bid	1/1/2016	1/1/2016		Y	3/10/2021	339000.00	46400.00	339000.00	0.00	1	Foreign	N	N	0	N		339000.00		1351 TRADEPORT DR		JACKSONVILLE	FL	32218			USA	
TXRX SYSTEMS INC	6030404994	8-142 and R-55 Cables for UHF Police Radio system (868 total)	Completed	Commodities/Supplies	Authority Contract - Competitive Bid	11/30/2020	1/20/2020		Y	1/19/2021	37880.00	0.00	37880.00	0.00	2	Foreign	N	Y	0	Y	Below Dollar Threshold			8623 INDUSTRIAL PKWY		ANGOLA	NY	14006			USA	
SERVICES FOR THE UNDERSERVED INC	0400000000000000000001179	0000062852	Open	Other Professional Services	Authority Contract - Competitive Bid	11/5/2015	11/5/2015		Y	10/31/2021	1009504.58	158002.57	981540.12	27964.46	1	Foreign	N	Y	0	N				305 7TH AVENUE	7TH FLOOR	NEW YORK	NY	10001			USA	
RUSSELL REED INC	0400000000000000000203	Railcar Toilet Servicing	Open	Consulting Services	Authority Contract - Competitive Bid	12/18/2015	1/1/2016		Y	12/31/2022	15737880.00	2418921.38	13144091.57	2593788.43	1	Foreign	No	N	0	N				200 SMITH STREET	P.O. BOX 130	KEASBEY	NJ	08800			USA	
UNIFIED AIR INDUSTRIES CORP	6030438858	Control Panel as per NYCT drawing IC-005	Open	Commodities/Supplies	Authority Contract - Competitive Bid	10/4/2021	10/4/2021		Y	1/3/2022	104774.46	0.00	0.00	104774.46	1	Foreign	N	N	0	Y	Below Dollar Threshold			1250 SOUTH AVE		PLAINFIELD	NJ	07062			USA	
RAILROAD FRICTION PRODUCTS	0400000000000000000219	m3 brake shoes	Open	Commodities/Supplies	Authority Contract - Non-Competitive Bid	3/1/2016	3/1/2016	2/28/2019	Y	2/28/2019	192750.00	18966.60	172806.80	19943.20	1	Foreign	No	N	0	Y	Sole Source	192750		P O BOX 1349		LAURINBURG	NC	28353			USA	
W. W. GRAINGER INC.	6030441277	Purchase and Delivery of Cushman Utility Vehicle per the attached Specifications	Open	Commodities/Supplies	Authority Contract - Competitive Bid	10/22/2021	10/21/2021		Y	3/22/2022	24538.88	0.00	0.00	24538.88	1	NYS	N	Y	0	Y	Below Dollar Threshold			58 - 45 GRAND AVE		MASPETH	NY	11378			USA	
WALTERS WEST END SUPPLY INC.	6030444486	Aluminum Hose, 1.2" Mag Plus, HVP, Water Detection, UL 6, Vendor IQOT # 846396-204	Open	Commodities/Supplies	Authority Contract - Competitive Bid	11/15/2021	11/15/2021		Y	12/15/2021	21401.50	0.00	0.00	21401.50	3	NYS	N	N	0	Y	Below Dollar Threshold			491 NEWARK STREET		LINDENHURST	NY	11757			USA	
NYS INDUSTRIES FOR THE DISABLED INC	0400000000000000000126	Direct Mail Services	Open	Consulting Services	Non Contract Procurement/Purchase Order							1168.94				NYS	N							11 COLUMBIA CIRCLE DRIVE		ALBANY	NY	12203			USA	
TRANSWORLD SYSTEMS INC	0400000000000000000135	Debt Collection Services	Open	Other Professional Services	Authority Contract - Competitive Bid	4/4/2016	4/4/2016	8/1/2017	Y	12/31/2022	68466.11	8653.03	58225.97	10240.14	6	Foreign	N	N	0	N				507 PRUDENTIAL RD		HORSHAM	PA	19040			USA	
A P A PROTECTIVE SYSTEMS INC.	0400000000000000000259	Fire Alarm Maintenance/Upgrade	Open	Consulting Services	Authority Contract - Non-Competitive Bid	6/1/2016	6/1/2016		Y	5/31/2021	190915.00	26478.15	181482.87	9432.13	1	NYS	N	N	0	N		190915.00		155 MICHAEL DRIVE		SYOSSET	NY	11791			USA	
JOHNSON CONTROLS FIRE PROTECTION LP	0400000000000000001263	From Req ID - 0000084246	Open	Other Professional Services	Purchased Under State Contract						263229.61					NYS	N							50 TECHNOLOGY DR		WESTMINSTER	MD	01441			USA	
KAWASAKI RAIL CAR INC	0400000000000000001281	5 year parts agreement	Open	Other	Authority Contract - Non-Competitive Bid	7/1/2016	7/1/2016		Y	12/31/2021	28000000.00	4248257.48	20318129.78	7681870.22	1	NYS	N	Y	0	Y	Sole Source	28000000		29 WELLS AVE	BUILDING NC	YONKERS	NY	10701			USA	
WATS INTERNATIONAL, INC.	6030436341	Warehouse Vehicle, 8.9 HP, 24V, 8.5 MPH, 1,000 Lb. Capacity, 3600X Chaser series, CUSHMAN model #	Open	Commodities/Supplies	Authority Contract - Competitive Bid	9/13/2021	9/13/2021		Y	11/19/2021	35717.20	0.00	0.00	35717.20	2	NYS	Y	Y	2	Y	Below Dollar Threshold			200 MANCHESTER RD		POUGHKEEPSIE	NY	12603			USA	
WATS INTERNATIONAL, INC.	6030441453	Self-contained Breathing Apparatus (SCBA) Backframe(Assembly), Includes Backframe/Harness, Gauge, Hard	Open	Commodities/Supplies	Authority Contract - Competitive Bid	10/21/2021	10/21/2021		Y	12/31/2021	40872.60	0.00	0.00	40872.60	3	NYS	Y	N	1	Y	Below Dollar Threshold			200 MANCHESTER RD		POUGHKEEPSIE	NY	12603			USA	
UNIFY INC	0400000000000000001291	Ongoing Maintenance and support of LINK 4000 PBX Communication Systems	Open	Commodities/Supplies	Purchased Under State Contract							34218.94				NYS	N							5500 BROKEN SOUND BLVD		BOCA RATON	FL	33487			USA	
TOTAL FIRE PROTECTION INC	0400000000000000001309	Fire Extinguisher Mtce AND Svcs	Open	Other	Authority Contract - Competitive Bid	1/24/2020	1/24/2020	10/1/2019	Y	11/30/2021	596202.50	64085.35	279963.20	316239.30	2	NYS	N	Y	0	N				5322 AVE N		BROOKLYN	NY	11234			USA	
JP IMAGEWORKS LLC	0400000000000000001330	From Req ID - 0000037739	Open	Other	Authority Contract - Competitive Bid	9/30/2020	9/30/2020	7/15/2018	Y	5/31/2022	4088915.00	170751.91	3251075.31	837739.69	3	Foreign	N	N	0	N				PO BOX 642396		PITTSBURGH	PA	15264	0396		USA	
HAFCO FOUNDRY AND MACHINE CO INC	0400000000000000001341	3 YR Contract for Spring Contact Shoe	Open	Commodities/Supplies	Authority Contract - Competitive Bid	10/31/2016	10/31/2016		Y	9/22/2018	202400.00	656.00	149012.20	53387.80	10	Foreign	No	N	0	N				301 GREENWOOD AVENUE		MIDLAND PARK	NJ	07432			USA	
QUENCH USA, INC.	0600000000000000000329	Purchase, Install Watercooler	Open	Commodities/Supplies	Authority Contract - Competitive Bid	9/1/2010	4/8/2011	9/1/2020	Y	8/31/2022	5184805.37	60251.83	4644506.61	540298.76	1	Foreign	N	N	0	Y	Inter-agency Agreement			630 ALLENDALE RD, STE 200		KING OF PRUSSIA	PA	19406			USA	
WILLIS CORROON CORP., OF NEW YORK	BR2000	PUBLIC WORKS	Open	Other	Authority Contract - Competitive Bid	11/14/2011	11/22/2000		N		1324774.00	0.00	476339.00	1277410.00	6	NYS	N	N	0	N				P.O. BOX 4557	CHURCH STR	NEW YORK	NY	10261	4557		USA	
OZONE PARK LUMBER	0600000000000000000912	From Req ID - 0000001013	Open	Commodities/Supplies	Authority Contract - Competitive Bid	8/1/2011	9/1/2011	9/1/2016	Y	9/30/2021	88096795.32	5731870.95	87319934.14	780861.18	6	NYS	N	Y	1	N				12324 ROCKAWAY BLVD		S OZONE PARK	NY	11420			USA	
ISLAND NEWS OF MINEOLA INC	G04996-ISLAND NEWS	Final settlement agreement for Tenant Occupancy.	Open	Other	Authority Contract - Non-Competitive Bid	1/28/2020	1/28/2020		N		25495.08	0.00	25495.08	0.00	1	NYS	N	N	0	Y	Sole Source	25495.08		18 ANGLER LANE		PORT WASHINGTON	NY	11050			USA	
ARNALDO BRASSARD-BOULIANNE	RE239-0100	Property Agreement	Open	Other	Authority Contract - Competitive Bid	4/14/2017	4/14/2017		N		21950.00	0.00	21950.00	0.00	1	NYS	N	N	0	Y	Sole Source			1156 MYRTLE AVE, APT#3L		BROOKLYN	NY	11221			USA	
ABALON EXTERMINATING CO. INC.	0600000000000000001826	Pest Control Services	Open	Other	Authority Contract - Competitive Bid	1/1/2012	1/1/2012		Y	4/30/2019	5892676.01	97653.30	4244271.70	1648404.31	4	NYS	N	N	0	N				450 SEVENTH AVE, STE 1402		NEW YORK	NY	10123			USA	
K SYSTEMS SOLUTIONS LLC	3000000000337	BANDT: EIZO DURAVISION STANDALON	Open	Technology - Hardware	Authority Contract - Competitive Bid	9/18/2020	9/18/2020		N		33780.00	0.00	33780.00	0.00	7	NYS	Y	Y	5	Y	Below Dollar Threshold			200 BROADWAY		NEW YORK	NY	10038			USA	
PARKEON, INC.	0600000000000000000205	From Req ID - 0000006798	Open	Technology - Consulting/Development or Support	Authority Contract - Non-Competitive Bid	2/28/2012	2/28/2012		Y	12/1/2023	1324091.00	119203.00	245266.00	1078825.00	0	Foreign	N	Y	0	Y	Sole Source	1324091.00		40 TWOSIMME DRIVE	UNIT 7	MOORESTOWN	NJ	08057			USA	
GRM INFORMATION MANAGEMENT SVS INC	0600000000000000000848	From Req ID - 0000006642	Open	Other	Authority Contract - Competitive Bid	5/9/2022	5/9/2012		Y	5/8/2022	359077.41	38981.31	242364.97	116712.44	9	Foreign	N	N	0	N				215 COLES STREET		JERSEY CITY	NJ	07310			USA	
BOMBARDIER TRANSIT CORP.	0600000000000000000973	B Division Rail Cars	Open	Commodities/Supplies	Authority Contract - Competitive Bid	6/4/2012	5/31/2012		Y	1/31/2019	10108870.00	28008.04	10108869.53	0.47	2	Foreign	No	N	0	N				1101 PARENT STREET		SAINT-BRUNO	JC	J3V 6E6		QC	OTHER	CAN
CANON SOLUTIONS AMERICA INC.	0600000000000000001088	From Req ID - 0000000998	Open	Commodities/Supplies	Authority Contract - Competitive Bid	6/15/2012	6/15/2012	6/15/2021	Y	6/14/2022	3175985.26	130876.96	2934926.36	241058.90	3	NYS	N	N	0	N				100 PARK BLVD		ITASCA	IL	60143			USA	
SAFETEC COMPLIANCE SYSTEMS INC	0600000000000000001274	From Req ID - 0000001023	Open	Technology - Consulting/

TRIPORT INTERNATIONAL A. G. E. R. INC	0600000000000000000008081	From Req ID - 0000014012	Open	Other	Authority Contract - Competitive Bid	5/23/2014	5/23/2014	5/23/2018	Y	5/22/2020	316000.00	41746.61	214557.18	101442.88	2	NYS	N	Y		1	N				150 - 46 182ND ST	FACILITY #7	JAMAICA	NY	11413			USA	
JP MORGAN CHASE BANK	0600000000000000000008254	Corporate Credit Card	Open	Financial Services	Authority Contract - Competitive Bid	6/16/2014	5/31/2014		Y	12/31/2022	103696705.00	9013254.22	98438970.15	5257734.85	5	Foreign	N	Y		0	N				CHASE CORPORATE CHALLENGE	ITS FEE BILL	DALLAS	TX	10128			USA	
UNITED FIRE PROTECTION CORP	0600000000000000000008417	Repair Inergen Fire Supression	Open	Other	Authority Contract - Competitive Bid	7/9/2014	8/14/2014		Y	3/1/2021	796520.04	79805.31	700266.69	96253.35	2	Foreign	N	Y		0	N				1 MARK ROAD		KENILWORTH	NJ	07033			USA	
COUNTY TRUCK AND AUTO SERVICE INC	0600000000000000000008472	Unscheduled Motor Support Fd	Open	Commodities/Supplies	Authority Contract - Competitive Bid	7/16/2014	7/16/2014	7/16/2017	Y	1/31/2020	987052.00	4518.58	934209.29	52842.71	5	NYS	N	Y		1	N				140 E MERRICK RD		VALLEY STREAM	NY	11580			USA	
BRIAN HOSKINS FORD	0100000000000000000009341	Vehicle PurchaseSpec. 2D, 2HP, 2HPT	Open	Commodities/Supplies	Authority Contract - Competitive Bid	6/18/2014	4/24/2015	7/1/2014	N		53220.00	0.00	53220.00	0.00	4		N				N				2601 E LINCOLN HWY		COATESVILLE	PA	19320			USA	
NASSAU AUTO SPRING CO., INC.	0600000000000000000008674	From Req ID - 0000016483	Open	Commodities/Supplies	Authority Contract - Competitive Bid	8/11/2014	8/12/2014		Y	8/31/2022	885298.00	44796.20	310224.71	575073.29	4	NYS	N	Y		1	N				2110 JERICHO TURNPIKE		GARDEN CITY PARK	NY	11040			USA	
CLEAN VENTURE INC DBA ACV ENVIRO CV	0600000000000000000008963	Sampling, removal, transportation, and disposal of various types of hazardous contaminated	Open	Other Professional Services	Authority Contract - Competitive Bid	2/27/2015	9/16/2014		Y	8/26/2021	2494713.00	127038.93	2300249.10	194463.90	6	Foreign	Yes	Y	2	N					201 S FIRST ST		ELIZABETH	NJ	7206			USA	
CANON SOLUTIONS AMERICA INC.	0600000000000000000008976	From Req ID - 0000009962	Open	Other	Authority Contract - Competitive Bid	9/17/2014	10/1/2014		Y	12/30/2021	1139191.68	127899.96	434519.14	704672.54	3	NYS	N	Y		0	N				100 PARK BLVD		ITASCA	IL	60143			USA	
RICHMOND ELEVATOR CO. INC	0600000000000000000009081	Elevator Maintenance	Open	Other	Authority Contract - Competitive Bid	10/1/2014	10/1/2014	10/1/2019	Y	9/30/2022	4401441.41	687554.42	4008466.82	392974.59	3	NYS	N	N		0	N				17 RECTOR ST		STATEN ISLAND	NY	10310			USA	
ADWAR VIDEO	0100000000000000000000211	P.A. SPEAKERS AND ENCLOSURES	Open	Commodities/Supplies	Authority Contract - Competitive Bid	3/27/2013	3/27/2013		N		33645.26	0.00	0.00	33645.26	7			No	Y	1					125 GAZZA BLVD.		FARMINGDALE	NY	11735			USA	
SHERWIN WILLIAMS CO.	0100000000000000000000493	Paint, Traffic Acrylic Emulsion	Open	Commodities/Supplies	Authority Contract - Competitive Bid	8/1/2014	8/2/2014		Y	3/1/2021	45001.00	0.00	34636.93	10364.07	4			No	Y	0					799 NEPPERHAN AVENUE		YONKERS	NY	10703			USA	
NASSAU AUTO SPRING CO., INC.	0600000000000000000009341	From Req ID - 0000015182	Open	Other	Authority Contract - Competitive Bid	11/7/2014	11/7/2014		Y	7/31/2022	525810.00	69028.69	286720.96	239089.04	6	NYS	N	Y		0	N				2110 JERICHO TURNPIKE		GARDEN CITY PARK	NY	11040			USA	
VICOM COMPUTER SERVICES INC	0600000000000000000009347	Network Infrastructure Upgrade	Open	Technology - Hardware	Authority Contract - Competitive Bid	10/30/2014	10/30/2014		Y	11/2/2025	6355592.33	837785.00	5040888.43	1314703.90	9	NYS	N	Y		12	N				400 BROAD HOLLOW RD	STE 1	FARMINGDALE	NY	11735			USA	
BARSHEL INDUSTRIES, INC.	0600000000000000000009372	From Req ID - 0000020741	Open	Design and Construction/Maintenance	Authority Contract - Competitive Bid	11/3/2014	5/1/2015		Y	4/30/2022	115976.00	1169.54	59669.96	56306.04	1	NYS	N	Y		1	Y	Discretionary Procurement			DBA TOTAL OFFICE PRODUCTS AND SVS	P.O. BOX 177	WEST BABYLON	NY	11704			USA	
CRC ASSOCIATES, INC.	0100000000000000000000547	Ups Upgrade North White Plains	Open	Design and Construction/Maintenance	Authority Contract - Competitive Bid	8/4/2014	11/26/2014		N		1291000.00	0.00	0.00	1291000.00	3			No	Y	1					300 MAPLE AVE		S PLAINFIELD	NJ	07080			USA	
HEMPSTEAD TIRE SERVICES	0600000050841	COMPLETE TIRE SERVICES	Open	Commodities/Supplies	Authority Contract - Competitive Bid	4/17/2019	5/30/2019		Y	5/29/2022	1768243.50	364962.75	888570.36	879673.14	2	NYS	N	N			N				265 HEMPSTEAD TPKE		WEST HEMPSTEAD	NY	11552			USA	
LEDISON GRAPHICS AND PRINTING CORP.	89F01018	Printing of Subway Posters and	Open	Commodities/Supplies	Authority Contract - Competitive Bid	5/5/2011	5/5/2011		Y	3/31/2022	2337515.00	14698.75	2270447.23	67067.77	2	Foreign	N	N		0	N				SUBA EDISON LITHO AND PRINTING CORP.	3725 TONNE	NORTH BERGEN	NJ	07047			USA	
THE PEELLE COMPANY	0100000000000000000000554	Components for GCT Elevators	Open	Commodities/Supplies	Authority Contract - Competitive Bid	12/8/2014	12/8/2014		Y	12/31/2021	35000.00	0.00	3967.70	31032.30	1			No	N			Sole Source			195 SANDALWOOD PARKWAY WEST		BRAMPTON	L7A 1J6		OTHER	CAN
STV INC	15099-011	Line Capacity Study - Astoria-Broadway	Open	Consulting Services	Authority Contract - Competitive Bid	11/1/2019	2/3/2020		Y	6/30/2021	1282047.44	730119.85	1202561.31	79486.12	2	NYS	N	N		0	N				225 PARK AVE SOUTH		NEW YORK	NY	10003			USA	
STV INC	15099-10	BROOKLYN Bus Network redesign	Open	Consulting Services	Authority Contract - Competitive Bid	9/28/2018	11/25/2019		Y	12/31/2022	992619.00	4638.07	455123.67	537495.33	3	NYS	N	N		0	Y	NYS/NYC/CountyContract			225 PARK AVE SOUTH		NEW YORK	NY	10003			USA	
WEINSTOCK BROTHERS CORP	0100000000000000000000598	BOLTS HIGH STRENGTH ASTM, VARIOUS SIZES	Open	Commodities/Supplies	Authority Contract - Competitive Bid	4/6/2015	4/10/2015		Y	4/5/2021	470000.00	0.00	443844.87	26155.13	2			No	Y	1					140 E MINEOLA AVE		VALLEY STREAM	NY	11580			USA	
WSP USA INC.	10099_09	Queens Bus Network redesign	Open	Consulting Services	Authority Contract - Competitive Bid	9/28/2018	4/9/2019		Y	4/15/2022	1115140.00	33415.18	1028458.26	86681.74	5	NYS	N	N		0	Y	NYS/NYC/CountyContract			ONE PENN PLAZA, 47TH FL		NEW YORK	NY	10119			USA	
NEW YORK AIR BRAKE LLC	0100000000000000000006623	STANDARD STOCK ONLY	Open	Commodities/Supplies	Authority Contract - Non-Competitive Bid	5/1/2015	8/1/2015		Y	6/30/2021	700000.00	0.00	805.00	699195.00				No	N				700000		701 NW PARKWAY RD - BLDG 11		RIVERSIDE	MO	64150			USA	
MEDICAL SEARCH INTERNATIONAL	15333-0200A	TEMP MEDICAL STAFFING	Open	Staffing Services	Purchased Under State Contract							869478.00				Foreign	N								PO BOX 75343		CHICAGO	IL	60675	5343		USA	
NEW WAVE PEOPLE INC	15333-0300A	TEMP MEDICAL STAFFING	Open	Staffing Services	Purchased Under State Contract							628.53				Foreign	Y								GEEI CORPORATE PARK	490 33 WEST	MILLSTONE TOWNSHIP	NJ	08535			USA	
CUSTOM GLASS SOLUT. TRUMBAUERSVILLE LLC	0100000000000000000000719	SS M OF E	Open	Commodities/Supplies	Authority Contract - Non-Competitive Bid	2/6/2015	8/14/2015		Y	12/31/2021	600000.00	0.00	300225.52	299774.48			N	No	N				600000		2173 KUMRY RD		TRUMBAUERSVILLE	PA	18970			USA	
GANNETT FLEMING ENGINEERS AND	0100000000000000000000728	GCT78 Training Facility -78750	Open	Consulting Services	Authority Contract - Competitive Bid	1/25/2016	1/25/2016		Y	1/31/2023	983300.66	0.00	973467.66	9833.00	9			No	Y	5					2 PENN PLAZA		NEW YORK	NY	10121			USA	
WINSTON SUPPORT SERVICES, LLC	15333-0600	TEMP MEDICAL STAFFING	Open	Staffing Services	Purchased Under State Contract							443255.30				NYS	N								122 EAST 42ND STREET	SUITE# 320	NEW YORK	NY	10168			USA	
DUN AND BRADSTREET INC	15431-0200	DANDB Database Access	Open	Consulting Services	Purchased Under State Contract							80095.00				NYS	N								EDUCATION SERVICES	P.O. BOX 956	CHICAGO	IL	19178			USA	
UNITED SPINAL ASSOCIATION INC	15441-0100-SPINAL	ADA Sensitivity Training	Open	Consulting Services	Authority Contract - Competitive Bid	3/15/2019	3/19/2019		Y	12/31/2020	100000.00	6037.50	52088.51	47911.49	2	NYS	N	N		0	N				120-34 QUEENS BLVD	SUITE #320	KEW GARDENS	NY	11415			USA	
ASPLUNDH TREE EXPERT LLC	15588-0100	TREE TRIMMING AND REMOVAL CONTRACT 3 YEARS	Open	Consulting Services	Authority Contract - Competitive Bid	6/1/2020	10/12/2020		Y	10/11/2023	681550.66	28797.50	28797.50	652753.16	4	NYS	N	N		0	N				708 BLAIR MILL RD		WILLOW GROVE	PA	19090			USA	
LB TECHNOLOGY INC	16646-0001	DY Contract for AVLM System	Open	Telecommunication Equipment or Services	Authority Contract - Competitive Bid	9/8/2021	8/16/2021		Y	8/15/2026	2220.00	2220.00	2220.00	0.00	14	Foreign	N	Y		0	N				1000 FOX AVE - STE 2104		MEMPHIS	TN	38123			USA	
EAST COAST RAILROAD SVS, LLC	0100000000000000000000748	Wooden/Concrete Tie disposal	Completed	Other	Authority Contract - Competitive Bid	4/1/2014	4/1/2014	5/22/2017	Y	3/31/2021	2675031.00	0.00	0.00	2675031.00	5			No	Y	0					42 ARGENZO DRIVE		NEW WINDSOR	NY	12553			USA	
WHITING CORP	0100000000000000000000765	WHITING REPAIR PARTS, AS SPECIFIED	Open	Commodities/Supplies	Authority Contract - Competitive Bid	6/17/2016	6/17/2016	7/31/2017	Y	7/1/2021	65001.00	0.00	60253.70	4747.30	1			No	Y	0					26000 S. WHITING WAY		MONEE	IL	60449			USA	
EYEMED VISION	0000015332-0100	All agency vision care benefit	Open	Other	Authority Contract - Competitive Bid	6/26/2019	7/1/2019		Y	12/31/2023	18625500.00	0.00	0.00	18625500.00	8	Foreign	N	N		0	N				PO BOX 7557		CHICAGO	IL	60680	7557		USA	
ABALON EXTERMINATING CO. INC.	236792-0100	Pest Control Services Buses	Open	Other	Authority Contract - Competitive Bid	4/1/2019	6/1/2019		Y	5/31/2024	1431110.00	184655.00	184655.00	1246455.00	4	NYS	Y	Y		1	N				450 SEVENTH AVE, STE 1402		NEW YORK	NY	10123			USA	
ABALON EXTERMINATING CO. INC.	236792-0200	Pest control Services for MOW Facilities	Open	Other	Authority Contract - Competitive Bid	4/1/2019	6/2/2019		Y	5/31/2024	1074825.00	254396.00	310634.00	763991.00	4	NYS	Y	Y		1	N				450 SEVENTH AVE, STE 1402		NEW YORK	NY	10123			USA	
ACME AUTO LEASING LLC	242327-0200	TWO YEAR TRUCK RENTAL FOR SIX TRUCKS FOR SUBWAYS/INFRASTRUCTURE UNDER THE SAP PROGRAM	Open	Commodities/Supplies	Authority Contract - Competitive Bid	2/1/2019	2/1/2019		Y	2/1/2021	133152.00	49932.00	130917.86	2234.14	3	Foreign	N	Y		0	Y	Re-Bid/ Re-Solicited			440 WASHINGTON AVENUE		NORTH HAVEN	CT	06473			USA	
DEITZ COURT REPORTING	258162-0100	COURT STENOGRAPHIC REPORTING	Open	Consulting Services	Authority Contract - Competitive Bid	11/1/2019	11/1/2019		Y	10/31/2024	1728018.00	117628.08	295167.13	1432850.87	7	NYS	N	Y		5	N				100 MERRICK RD, STE#320W		ROCKVILLE CENTRE	NY	11570			USA	
LB REPORTING SERVICES INC	258162-0200	COURT STENOGRAPHIC REPORTING	Open	Consulting Services	Authority Contract - Competitive Bid	11/1/2019	11/1/2019		Y	10/31/2024	740579.00	247589.75	384629.25	355949.75	7	NYS	Y	Y		5	N				17 HORSE HILL RD		BROOKVILLE	NY	11545			USA	
MR. HUDSON'S CLEANING SERVICES, LLC	274162-0100	SBS FARE CLEANING MACHINE	Open	Other	Authority Contract - Competitive Bid	1/1/2020	1/1/2020		Y	12/31/2022	2093720.76	249249.66	1527754.28	565966.48	2	NYS	N	N		0	N				PO BOX 467		NEW YORK	NY	10026			USA	
ABLE EQUIPMENT RENTAL, INC.	292949-001-A	Heavy Equipment Rental: Aerial	Open	Other	Authority Contract - Competitive Bid	7/1/2020	7/1/2020		Y	6/30/2023	2004525.00	970013.86	1340781.90	663743.10	5	NYS	N	Y		0	N				1050 GRAND BOULEVARD		DEER PARK	NY	11729			USA	
HERC RENTALS INC	292949-002-A	Heavy Equipment Rental: Other	Open	Other	Authority Contract - Competitive Bid	7/1/2020	7/1/2020		Y	6/30/2023	217750.00	65777.42	76844.92	140905.08	3	NYS	N	Y		0	N				P.O. BOX 650280		DALLAS	TX	75265	0280		USA	
SUNBELT RENTALS INC	292949-003-A	Equipment:ContructionANDGenerato	Open	Other	Authority Contract - Competitive Bid	7/1/2020	7/1/2020		Y	6/30/2023	1936570.00	1102070.25	1221133.97	715436.03	5	NYS	N	Y		0	N				51 N 12TH STREET		BROOKLYN	NY	11211			USA	
TWIN PEAKS INC.	33205-0100	Concrete Batch Plant Inspec.	Open	Consulting Services	Authority Contract - Competitive Bid	8/1/2018	8/1/2018		Y	7/31/2022	2166690.00	86200.00	391750.00	1774940.00	4	NYS	N	Y		0	N				37-39 30TH ST.		LONG ISLAND CITY	NY	11101			USA	
TECTONIC ENGINEERING CONSULTANTS,	33207-0100	Concrete Batch Inspection	Open	Consulting Services	Authority Contract - Competitive Bid	8/1/2018	8/1/2018		Y	7/31/2022	1681800.00	72830.00	465094.00	1216706.00	4	NYS	N	Y		2	N				ANTS PC	70 PLEASANT	MOUNTAINVILLE	NY	10953			USA	
GUIDEHOUSE LLP	0000015507-0100	Reorganization Implementation Plan	Open	Consulting Services	Authority Contract - Competitive Bid	11/1/2017	8/12/2019		Y	10/22/2021	2911668.41	0.00	2668168.21	243500.20	6	NYS	N	N		0	Y	Ride/Piggyback of MTA Agr			PO BOX 7247-6037		PHILADELPHIA	PA	19170	6037		USA	
METLIFE SHORT TERM DISABILITY	0000015524-0100	All agency life and disability	Open	Other Professional Services	Authority Contract - Competitive Bid	9/23/2020	1/1/2021		Y	12/31/2025	55511837.00	0.00	55511837.00	0.00	5	NYS	N	N		0	N				POLICY # 1686196	P.O. BOX 360	PITTSBURGH	PA	15251	6905		USA	
ENVIRONMENTAL PLANNING AND MGMT INC	41678-EPM-NYCTA-0100	Asbestos Consultant Services	Open	Consulting Services	Authority Contract - Competitive Bid	3/16/2020	3/16/2020		Y	3/15/2025	2194147.05	97875.86	97875.86	2096271.19	7	NYS	Y	Y		1	N				1983 MARCUS AVE	SUITE 109	LAKE SUCCESS	NY	11040			USA	
LIRO ENGINEERS, INC.	41679-LIRO-NYCT-0100	Asbestos Consultant Services	Open	Consulting Services	Authority Contract - Competitive Bid	3/16/2020	3/16/2020		Y	3/15/2025	2194147.05	10017.25	10017.25	2184129.75	7	NYS	Y	Y		1	N				100 DUFFY AVE #402		HICKSVILLE	NY	11801			USA	
PINNACLE ENVIRONMENTAL CORP	42640A-0100	Asbestos Abatement Contractor	Open	Design and Construction/Maintenance	Authority Contract - Competitive Bid	9/1/2019	9/1/2019		Y	8/31/2024	2500000.00	298750.34	396893.46	2103106.54	3	NYS	N	Y		0	N				200 BROAD ST		CARLSTADT	NJ	07072			USA	
ETS CONTRACTING INC	42640A-0101	Asbestos Abatement Contractor	Open	Design and Construction/Maintenance	Authority Contract - Competitive Bid	9/1/2019	9/10/2019		Y	8/31/2024	3600000.00	274220.15	531709.01	3068290.99	3	NYS	N	Y		0	N				160 CLAY ST		BROOKLYN	NY	11222			USA	
LP SECURITY MAINTENANCE CORP	43938-0100	Glass Door Repair	Open	Consulting Services	Authority Contract - Non-Competitive Bid	8/1/2018	8/1/2018		Y	7/31/2023	315875.00	47336.94	198163.29	117711.71	4	NYS	N	N		0	N		315875.00			143-30 38TH AVE	SUITE 1K	FLUSHING	NY	11354	5719		USA	
MEDIWASTE-NY LLC	49417-0100	Disposal of medical Waste	Open	Consulting Services	Authority Contract - Competitive Bid	9/1/2019	9/1/2019		Y	8/31/2024	145050.00	19462.80	42071.40	102978.60	1	NYS	N	Y		0	N				1014 GRAND BLVD, UNIT 6		DEER PARK	NY	11729			USA	
MONEYWELL INTL INC	49917-01	BMS System Upgrades	Open	Other	Authority Contract - Competitive Bid	3/25/2019	3/22/2019		Y	3/31/2024	851990.72	158720.13	283150.06	568840.66	1	NYS	N	Y		0	N				BUILDING SOLUTIONS	12490 COLLE	CHICAGO	IL	60601			USA	
J MARTIN ASSOCIATES INC	50529-0100	Elevator Inspection AND Testing	Open	Design and Construction/Maintenance	Authority Contract - Non-Competitive Bid	11/1/2018	11/1/2018		Y	1/31/2021	59500.00	4250.00	17000.00	42500.00	1	NYS	Y	Y		1	Y	Re-Bid/ Re-Solicited	59500.00			8 ARMOUR ROAD		MAHWAH	NJ	07430			USA	
AMERICAN MACHINE TOOL REPAIR AND	53088-0100	3-YR. MAINTENANCE-NYCT MACHINE	Open	Design and Construction/Maintenance	Authority Contract - Competitive Bid	4/8/2019	4/8/2019		Y	4/22/2022	61380.00	18187.32	22711.80	38668.20	2	NYS	N	N		0	Y	Below Dollar Threshold			REBUILDING CO. INC	12 MIDDLEB	RANDOLPH	NJ	07869			USA	
COMPACTOR REPAIR CO. INC.	53713-02-0100	Compactor Repair/Maintenance	Open	Other	Authority Contract - Competitive Bid	7/16/2019	7/16/2019	4/1/2018	Y	7/15/2024	505369.06	98623.58	257227.66	248141.40	2	NYS	N	N		0	Y				P O BOX 430	51 BROOKLY	WESTBURY	NY	11590			USA	
WILLIAMS SCOTSMAN, INC	54633-0100	Storage Container Contract	Open	Commodities/Supplies	Authority Contract - Competitive Bid	3/20/2019	5/5/2019		Y	8/19/2023	42212.80	11548.63	31585.74	10627.06	1	Foreign	N	N		0	Y	Below Dollar Threshold			46 WINDSOR PLACE		CENTRAL ISLIP	NY	11722			USA	
PITNEY BOWES, INC.	58345-0100	Connect Plus 3000 Maint	Open	Commodities/Supplies	Authority Contract - Competitive Bid	2/1/2019	2/1/2019		Y	1/31/2024	379940.40	4358.00	124742.05	253661.40	5	NYS	N	Y		0	Y	Below Dollar Threshold			LC	PO BOX 4053	ATLANTA	GA	30384	5371		USA	
IBM CORP.	60000-2925	NCYT Ice HQ9-2925 DCS contract	Open	Other Professional Services	Authority Contract - Non-Competitive Bid	11/13/2020	11/13/2020		Y	5/31/2024	220101.00	9844.00	9844.00	210257.00	1	NYS	N	N		0	Y	Below Dollar Threshold	220101.00			3039 CORNWALLIS DRIVE	BLDG 203-RE	RALIEGH	NC	27709			USA	
A ROYAL FLUSH OF NEW YORK II INC	60000000001710	RENTAL OF PORTABLE TOILETS	Open	Commodities/Supplies	Authority Contract - Competitive Bid	6/27/2016	12/7/2016	9/1/2016	Y	12/31/2020	386506.54	308.70	299024.77	87481.77	3	NYS	N	N		0	N				43 Corbin Drive		Darien	CT	06820			USA	
BANDG TRANSPORTATION GROUP LLC	00001015659-0100	Third Track Safety	Open	Consulting Services	Authority Contract - Non-Competitive Bid	3/16/2021	3/16/2021		Y	7/16/2021	130000.00	0.00	0.00	130000.00	1	Foreign	N	N		0	Y	Below Dollar Threshold	130000.00			1360 MARTIN DR		WANTAGH	NY	11793			USA	
HERC RENTALS INC	60000000017081	Rental of Aerial and Construct	Open	Other	Authority Contract - Competitive Bid	12/16/2016	1/5/2017		Y	6/30/2020	185963.00	18768.00	176319.00	9644.00	3	Foreign	N	N		0	N				P.O. BOX 650280		DALLAS	TX	75265	0280		USA	
CHARGE AND RIDE, INC.	60000000017118	MAC Car Service (RFQ 112286)	Open	Other	Authority Contract - Competitive Bid	1/1/2017	1/1/2017		Y	12/31/2021	319776.00	109231.89	291173.65	28602.35	2	NYS	N	Y		2	N				1440 39TH ST		BROOKLYN	NY	11218			USA	
NYS INDUSTRIES FOR THE DISABLED INC	0005900017	All-Agency Janitorial Services	Open	Other	Authority Contract - Competitive Bid							0.00				NYS	N								11 COLUMBIA CIRCLE DRIVE		ALBANY	NY	12203			USA	
ATC GROUP SERVICES LLC	60000000017276	Sampling analysis	Open	Other	Authority Contract - Competitive Bid	1/30/2017	1/23/2017		Y	12/30/2020	442000.00	23929.20	362041.64	79958.36	4	NYS	N	N		0	N				104 E 25TH ST		NEW YORK	NY	10010			USA	
SAFETY KLEEN SYSTEMS INC	60000000017303	From Req ID - 0000020601	Open	Other	Authority Contract - Competitive Bid	8/5/2016	8/5/2016		Y	8/4/2022	2410600.00	413413.12	1956229.20	454370.80	3	Foreign	N	N		0	N				60 SEABRO AVE		NORTH AMITYVILLE	NY	11701			USA	
CENTRAL AUTO REPAIR AND BODY SHOP, INC.	60000000017386	Services - LD Auto Body Repair	Open	Other	Authority Contract - Competitive Bid	2/17/2017	2/17/2017		Y	12/31/2022	790240.00	147410.19	730046.37	60193.63	4	NYS	N	Y		0	N				123-34 ROCKAWAY BLVD		S.OZONE PK	NY	11420			USA	
UNITED STEEL PRODUCTS, INC.	60000000017407	Repair of Rolling Steel Doors	Open	Other	Authority Contract - Competitive Bid	2/24/2017	2/24/2017		Y	10/31/2021	2472236.66	389637.05	2243149.18	229087.48	1	NYS	N	N		0	N				33-40 127TH PLACE		FLUSHING	NY	11368			USA	
ENVIRONCO SYSTEMS LLC	60000000017428	Maintenance AND Repair of 38th S	Open	Consulting Services	Authority Contract - Competitive Bid	4/15/2017	4/15/2017		Y	4/14/2021	35935.90	4667.96	29267.92	6667.98	1	NYS	Y	Y		0	Y	Below Dollar Threshold			1371 SEABURY AVE	SUITE 2	BRONX	NY	10461			USA	
K D ANALYTICAL CONSULTING LLC	100007648	PROTECT Maintenance Program	Open	Commodities/Supplies	Authority Contract - Non-Competitive Bid	12/20/2021	2/1/2022		Y	1/31/2025	6165164.00	0.00	0.00	6165164.00	3	NYS	N	N		0	N		6165164.00			235-G LOG CANOE CIRCLE		STEVENSVILLE	MD	21666			USA	
DIEHL AND SONS, INC.	60000000017610	Four Year Freightliner Parts P	Open	Consulting Services	Authority Contract - Competitive Bid	3/20/2017	3/20/2017		Y	3/20/2022	355000.00	23433.82	237755.84	117244.16	2	NYS	N	Y		0	N				DBA N.Y. FREIGHTLINER	129-01 ATLA	RICHMOND HILL,	NY	11418			USA	
PERMADUR INDUSTRIES INC.	60000000017664	Services - 3 yr Crane Inspect-	Open	Other	Authority Contract - Competitive Bid	3/29/2017	3/29/2017		Y	9/27/2020	323075.00	83544.58	164681.31	158393.69	2	Foreign	N	N		0	N				DBA SISSCO	190 ROUTE 2	HILLSBOROUGH	NJ	08844			USA	
ICAS CORPORATION	60000000017718	EMD: System-wide Cabling Contr	Open	Consulting Services	Authority Contract - Competitive Bid	4/7/2017	4/7/2017		Y	6/30/2022	12610758.23	1855520.17	8519289.78	4091468.45	2	NYS	N	N		0	N				42-19 23RD AVE.		LONG ISLAND CITY	NY	11105			USA	
LIBERTY INDUSTRIAL GAS AND WELDING	60000000017722	1-Year Pick up AND Refill Gases	Open	Commodities/Supplies	Authority Contract - Competitive Bid	4/24/2017	4/24/2017		Y	4/23/2020	86533.92	2570.74	60929.61	25604.31	1	NYS	Y	Y		1	Y	Below Dollar Threshold	86533.92			SUPPLIES INC.	600 SMITH S	BROOKLYN	NY	11231			USA	
ALLIED UNIVERSAL SECURITY SERVICES	60000000017846	ARMED and UNARMED SECURITY GUARD SERVICES	Open	Other Professional Services	Authority Contract - Competitive Bid	2/1/2017	2/1/2017		Y	1/31/2022	74941828.00	26323539.21	69500787.87	5441040.13	2	Foreign	N	N		0	N				161 WASHINGTON ST	STE#600	CONSHOHOCKEN	PA	19428			USA	
GENERAL WELDING SUPPLY CORP	60000000017974	Service - Acetylene and Nitrog	Open	Consulting Services	Authority Contract - Competitive Bid	5/11/2017	5/11/2017		Y	5/10/2021	40252.40	1704.80	13598.73	26653.67	6	NYS	N	Y		1	Y	Below Dollar Threshold			600 SHAMES DRIVE		WESTBURY	NY	11590			USA	
USC JENNA LLC	60000000018127	Furnish and deliver concrete	Open	Commodities/Supplies	Authority Contract - Competitive Bid	5/23/2014	5/26/2017		Y	5/31/2021	2195265.22	616149.77	2171945.28	23319.94	2	NYS	N	Y		0	N				1465 BRONX RIVER AVE		BRONX	NY	10472			USA	
GENEVA WORLDWIDE, INC.	60000000018205	Translation Services	Open	Other Professional Services	Purchased Under State Contract							3241.75				NYS	N								261 WEST 35TH ST.	SUITE 700	NEW YORK	NY	10011			USA	
ROYAL PROPERTIES, INC.	10083-0100	BROKERAGE SERVICES	Open	Consulting Services	Authority Contract - Competitive Bid	1/1/2011	1/1/2011		Y	7/31/2034	308500.00	0.00	86846.49	221653.51	5	NYS	N	Y		0	N				850 BRONX RIVER RD	STE 106	BROOKVILLE	NY	10708			USA	
WEST NEW YORK RESTORATION OF CT, INC	60000000018262	Installation of Sidewalk Bridg	Open	Other	Authority Contract - Competitive Bid	6/13/2017	6/13/2017		Y	6/30/2021	54250.00	11050.00	41872.00	12378.00	3	NYS	N	Y		1	Y	Below Dollar Threshold			1800 BOSTON ROAD		BRONX	NY	10460	90		USA	
CUBIC TRANSPORTATION SYSTEMS INC	11043-0200	BHS- Manhattan, Queens, Bklyn	Open	Other Professional Services	Authority Contract - Competitive Bid	2/19/2013	2/19/2013		Y	7/31/2022	28948428.00	0.00	28396616.45	551811.55	3	Foreign	N

NYS INDUSTRIES FOR THE DISABLED INC	6000000000020044	NYCTA-As-Needed Temporary Labor Services	Open	Other Professional Services	Non Contract Procurement/Purchase Order						1899809.57				NYS	N							11 COLUMBIA CIRCLE DRIVE		ALBANY	NY	12203			USA	
CALAMP WIRELESS NETWORKS CORP	6000000000020054	12 month extension of AVL serv	Open	Other	Authority Contract - Competitive Bid	2/9/2018	2/9/2018	Y	9/30/2022	143300.00	39717.90	128602.92	14697.08	1	Foreign	N	N	0	Y	Sole Source			191-44 VAN NESS AVE		TORRANCE	CA	90501			USA	
PITNEY BOWES, INC.	12243-0100	Connect + 3000 Maintenance	Open	Commodities/Supplies	Authority Contract - Non-Competitive Bid	10/24/2018	10/24/2018	Y	1/31/2022	22704.36	0.00	0.00	22704.36	1	Foreign	N	N	0	Y	Below Dollar Threshold	22704.36		LC	PO BOX 4053	ATLANTA	GA	30384	5371		USA	
BSM TECHNOLOGIES LTD	12476-0100	GPS Units for MTA PD Vehicles	Open	Commodities/Supplies	Authority Contract - Non-Competitive Bid	7/5/2018	7/5/2018	Y	9/30/2022	61067.50	0.00	61067.50	0.00	1	Foreign	N	N	0	Y	Below Dollar Threshold	61067.50		75 INTERNATIONAL BLVD, STE#100		TORONTO		M9W 6J9	ON	OTHER	CAN	
AMERICAN K-9 INTERDICTION LLC	12578-0400	Three (3) yr Canine Contract	Open	Commodities/Supplies	Authority Contract - Competitive Bid	10/24/2018	10/24/2018	Y	10/24/2021	27450.00	0.00	27450.00	0.00	1	Foreign	N	N	0	N				4007 BURDETTE RD.		CARRSVILLE	VA	23315			USA	
GENERAL DATACOMM LLC	6000000000020175	REMEDIAL AND PREVENTIVE SUPPORT	Open	Technology - Hardware	Authority Contract - Non-Competitive Bid	9/24/2008	2/23/2018	Y	11/30/2022	1343694.90	286176.13	1060089.01	283605.89	2	Foreign	N	Y	0	N				353 CHRISTIAN ST STE 4		OXFORD	CT	06478	1053		USA	
BLACK ROCK CANINES LLC	12578-0500	Three yr Canine Purchase Contr	Open	Commodities/Supplies	Authority Contract - Competitive Bid	10/24/2018	10/24/2018	Y	10/24/2022	50400.00	0.00	11199.98	39200.02	6	Foreign	N	N	0	N				147 AUNCIENT OAK RD		BETHLEHEM	CT	06751			USA	
CROKER FIRE DRILL CORP	6000000000020178	FIRE SAFETY /EMERGENCY PLAN	Open	Design and Construction/Maintenance	Authority Contract - Competitive Bid	2/23/2018	2/26/2018	Y	2/25/2021	76755.00	8160.00	70360.00	6395.00	1	NYS	N	Y	0	N				235 BROOKSITE DR		HAUPPAUGE	NY	11788			USA	
PARTS AUTHORITY LLC	6000000000020190	BUS: EXIDE BATTERY PRICEBOOK C	Open	Commodities/Supplies	Authority Contract - Competitive Bid	2/27/2018	2/27/2018	Y	2/28/2022	326000.00	36091.58	245086.35	80913.65	1	NYS	N	Y	0	N				211-10 HILLSIDE AVE		QUEENS VILLAGE	NY	11427			USA	
SHALLOW CREEK KENNELS INC	12578-0600	3 yr Canine Purchase Contract	Open	Commodities/Supplies	Authority Contract - Competitive Bid	10/24/2018	10/24/2018	Y	10/24/2022	29991.00	0.00	29991.00	0.00	6	Foreign	N	N	0	N				6572 SPRICE ROAD		SHARPSVILLE	PA	16150			USA	
SANDY ALEXANDER INC	13025-0200	PRINTING OF SUBWAY MAPS -MTAHQ	Open	Commodities/Supplies	Authority Contract - Competitive Bid	2/23/2015	2/23/2015	Y	12/31/2022	2530773.49	0.00	2279073.45	251700.04	1	NYS	N	N	0	N				200 ENTIN RD		CLIFTON	NJ	07014			USA	
LEASE AUDIT AND ADVISORY SERVICES, INC.	13135-0100	AS NEEDED LEASE AUDITING	Open	Consulting Services	Authority Contract - Competitive Bid	1/1/2014	1/1/2014	Y	12/31/2022	99999.00	0.00	96812.21	3186.79	1	NYS	N	N	0	Y	Below Dollar Threshold			60 MARKET ST	SUITE 217	GAITHERSBURG	MD	20878			USA	
PRIORITY EXTERMINATING AND ODOR	6000000000020267A	Bird Deterrent	Open	Consulting Services	Authority Contract - Competitive Bid	3/7/2018	3/7/2018	Y	3/12/2023	25000.00	4206.37	4206.37	20793.63	5	NYS	N	N	0	N				CONTROL INC	DBA BYE- BY	FRANKLIN SQUARE	NY	11010			USA	
GUARDIAR SOLUTIONS INC	6000000000020289	Maintenance AND Repair Contract	Open	Design and Construction/Maintenance	Authority Contract - Competitive Bid	3/9/2018	3/9/2018	Y	12/31/2021	120629.82	15473.21	102750.12	17879.70	1	NYS	N	N	0	Y	Sole Source	120629.82		2309 S KAUFMAN		ENNIS	TX	75119			USA	
TRINTAS LLC	6000000000020135	EMD: Encryption Services	Open	Technology - Hardware	Authority Contract - Competitive Bid	3/15/2018	3/14/2018	Y	3/14/2022	118000.00	6070.00	75604.00	42396.00	1	Foreign	N	N	0	Y	Sole Source	118000.00		321 E EXCHANGE PARKWAY		ALLEN	TX	75002			USA	
UNLIMITED FIRE AND SECURITY LLC	6000000000020419	Mtce and repair of Fire AND Smok	Open	Other	Non Contract Procurement/Purchase Order						28710.37				NYS	N							20 SENN DR		CHESTER SPRINGS	PA	19425			USA	
REMI	6000000000020449	UPS Maintenance 1 year OGS	Open	Other	Purchased Under State Contract						1245.50				Foreign	N							11325 N. COMMUNITY HOUSE RD	STE. 300	CHARLOTTE	NC	28277			USA	
ZO-AIR CO INC	6000000000020523	Services DCE - Jacks Maintenan	Open	Other	Authority Contract - Competitive Bid	4/4/2018	4/4/2018	Y	4/2/2023	85600.00	3498.96	15599.76	70000.24	1	NYS	N	Y	0	Y	Below Dollar Threshold			1337 Lincoln Ave	Unit 3	Holbrook	NY	11741			USA	
T AND T BALDWIN AUTOMOTIVE, INC	6000000000020595	Repair/ Replace AND Install Dump	Open	Other	Authority Contract - Competitive Bid	4/11/2018	4/11/2018	Y	7/10/2020	92124.00	833.18	12829.31	79294.69	2	NYS	N	Y	0	Y	Below Dollar Threshold			1423 MONTAUK HIGHWAY		EAST PATCHOGUE	NY	11772			USA	
SLS CAR WASH INC	6000000000020610	SUPP FLEET: Car Washes	Open	Other	Authority Contract - Competitive Bid	4/12/2018	4/12/2018	Y	4/12/2024	193821.00	18010.54	79178.51	114642.49	1	NYS	N	N	0	Y	Below Dollar Threshold			1650 BUSHWICK AVE		BROOKLYN	NY	11207			USA	
COMPULINK TECHNOLOGIES, INC.	14005-0100	Voice Print Move	Open	Technology - Hardware	Purchased Under State Contract						0.00				NYS	Y							260 WEST 39TH ST	STE 302	NEW YORK	NY	10018			USA	
CANON SOLUTIONS AMERICA INC.	14302-0100	2 YR. CANON COPIER MAINTENANCE	Open	Commodities/Supplies	Authority Contract - Competitive Bid	9/30/2014	9/30/2014	Y	6/15/2021	18935.75	0.00	18598.05	337.70	1	NYS	N	N	0	Y	Ride/Piggyback of MTA Agre			100 PARK BLVD		ITASCA	IL	60143			USA	
COMPULINK TECHNOLOGIES, INC.	14357-0300	IT Consulting Services	Open	Staffing Services	Authority Contract - Competitive Bid	6/30/2016	2/15/2016	Y	7/31/2023	1000000.00	0.00	11622.00	988378.00	66	NYS	Y	Y	33	N				260 WEST 39TH ST	STE 302	NEW YORK	NY	10018			USA	
DEPENDABLE REPAIR, INC.	6000000000020769	Service-Repair of Towing Equip	Open	Other	Authority Contract - Competitive Bid	4/27/2018	4/27/2018	Y	4/30/2022	192150.00	32179.68	121391.61	70758.39	3	NYS	N	Y	0	Y	Below Dollar Threshold			HYDROSTATIC SERVICE	18 RANCK D	DAMITYVILLE	NY	11701			USA	
SPRAGUE OPERATING RESOURCES, LLC	6000000000020837	NYCT Snow Jet ULSK	Open	Commodities/Supplies	Authority Contract - Competitive Bid	5/7/2018	5/7/2018	Y	8/31/2022	59679.53	13078.19	13078.19	46601.34	2	Foreign	N	N	0	N				4 NEW RING ST	SUITE 140	WHITE PLAINS	NY	10604			USA	
THOMSON REUTERS - WEST	6000000000020899	CLEAR On-line subscription	Open	Other	Purchased Under State Contract						40961.34				Foreign								610 OPPERMAN DRIVE		EAGAN	MN	55123			USA	
DATA INDUSTRIES LTD	14357-0400	IT Discretionary consulting co	Open	Consulting Services	Authority Contract - Competitive Bid	2/23/2018	2/15/2016	Y	7/31/2023	559080.00	0.00	333980.00	225100.00	29	NYS	N	N	0	N				100 WALL STREET		NEW YORK	NY	10005			USA	
IRON MOUNTAIN INC	6000000000020926	Records management services	Open	Other	Authority Contract - Competitive Bid	3/25/2014	3/1/2018	Y	4/30/2022	1826961.22	355339.28	1577850.76	249110.46	6	NYS	N	Y	2	N				29 N 10TH ST		BROOKLYN	NY	11249			USA	
POLAR SERVICE CENTERS	6000000000020951	Diagnosis, Testing AND Repair of	Open	Other Professional Services	Authority Contract - Competitive Bid	5/18/2018	5/18/2018	Y	5/17/2022	17050.00	10456.36	11678.15	5371.85	1	Foreign	N	Y	0	Y	Below Dollar Threshold	17050.00		500 MARSHALL ST		PATERSON	NJ	07503			USA	
PARTS AUTHORITY LLC	6000000000021019	BUS: EXIDE OP LIRR BPO #400-161	Open	Commodities/Supplies	Authority Contract - Competitive Bid	5/24/2018	5/24/2018	Y	3/8/2022	1008000.00	270986.36	886192.10	121807.90	1	NYS	N	N	0	Y	Ride/Piggyback of MTA Agre			211-10 HILLSIDE AVE		QUEENS VILLAGE	NY	11427			USA	
PORTA-KING BUILDING SYSTEMS	6000000000021025	Furnish and Deliver Security G	Open	Commodities/Supplies	Authority Contract - Competitive Bid	5/25/2018	5/25/2018	Y	6/28/2021	570686.25	113509.00	153050.00	417636.25	4	Foreign	N	N	1	N				JAY HENGES ENTERPRISES, INC	4133 SHORE	EARTH CITY	MD	21053	2857		USA	
VANTAGE TECHNOLOGY, INC.	6000000000021077	Maintenance, support and service for equipment of timesheet retrieval system	Open	Commodities/Supplies	Authority Contract - Non-Competitive Bid	5/31/2018	5/31/2018	Y	1/23/2022	48000.00	3712.50	13050.00	34950.00	1	NYS	N	N	0	N		48000.00		54 DANBURY ROAD	STE 437	RIDGEFIELD	CT	06877			USA	
GRANDWOOD INC	14357-0700	Consulting	Open	Technology - Consulting/Development or Support	Authority Contract - Competitive Bid	3/27/2017	2/15/2016	Y	7/31/2023	500000.00	0.00	224272.00	275728.00	7	NYS	Y	N	7	Y	Ride/Piggyback of MTA Agre			82-69 247TH ST.		BELLEROSE	NY	11426			USA	
MONDIAL AUTOMOTIVE, INC.	6000000000021485	Alternators AND Starters Repair	Open	Other	Authority Contract - Competitive Bid	7/23/2018	7/23/2018	Y	7/30/2021	226349.80	1483.22	43372.17	182977.63	2	NYS	N	Y	0	N				P.O. BOX 560248		COLLEGE POINT	NY	11356	1422		USA	
DANELLA RENTAL SYSTEMS INC.	6000000000021493	Rental of 2 12-Foot Rack Truck	Open	Other	Authority Contract - Competitive Bid	7/24/2018	7/24/2018	Y	7/31/2020	90600.00	21730.00	90580.00	20.00	3	Foreign	N	Y	0	Y	Below Dollar Threshold			2290 BUTLER PIKE		PLYMOUTH MEETING	PA	19462			USA	
UPMC BENEFIT MANAGEMENT SERVICES INC	6000000000021503	Services: FMLA Administration	Open	Consulting Services	Authority Contract - Competitive Bid	7/26/2018	7/26/2018	Y	7/26/2023	9000000.00	581020.80	669940.24	8330059.76	4	Foreign	N	Y	0	N				US STEEL TOWER, 600 GRANT ST	7TH FL	PITTSBURGH	PA	15219			USA	
INFOPROPLE CORP	14357-0900-CAPITAL	Capital -MRRS RADIO PROJECT	Completed	Consulting Services	Authority Contract - Competitive Bid	9/13/2018	9/13/2018	Y	9/12/2021	836828.00	0.00	0.00	836828.00	5	NYS	N	N	0	N				450 SEVENTH AVE, STE# 1106		NEW YORK	NY	10123			USA	
MEDTECRA, INC	14357-1700	Various IT Discretionary Consulting Services	Open	Consulting Services	Authority Contract - Competitive Bid	1/2/2017	2/15/2016	Y	7/31/2023	1983408.00	0.00	635240.31	1348167.69	29	NYS	Y	Y	33	N				90 JOHN ST	STE - 504	NEW YORK	NY	10038			USA	
NEXT GENERATION INC	14357-1800	Consulting	Open	Consulting Services	Authority Contract - Competitive Bid	4/26/2017	2/15/2016	Y	7/31/2023	2860000.00	0.00	483910.00	2376090.00	7	NYS	Y	Y	7	Y	Ride/Piggyback of MTA Agre			444 W LAKE ST, STE#1700		CHICAGO	IL	60606			USA	
PM LEGAL LLC	6000000000021746	Court Clerical Services	Open	Legal Services	Authority Contract - Competitive Bid	4/1/2014	4/1/2014	Y	3/31/2019	55184.70	4901.25	50382.75	4801.95	3	NYS	N	N	0	N				75 MAIDEN LANE, 11TH FL		NEW YORK	NY	10038			USA	
EASTERN COMMUNICATIONS, LTD.	14383-0100	PD Metro 21 Radio Equipment	Open	Telecommunication Equipment or Services	Authority Contract - Competitive Bid	2/25/2015	1/16/2015	Y	3/1/2021	585108.50	0.00	458193.76	126914.80	2	NYS	N	N	0	Y	NYS/NYC/CountyContract			4814 36 ST		LONG ISLAND CITY	NY	11101			USA	
NOKIA OF AMERICA CORP	6000000000021859	Service: Maintenance Support f	Open	Technology - Consulting/Development or Support	Authority Contract - Non-Competitive Bid	8/30/2018	7/1/2018	Y	12/31/2021	7592935.00	1932340.71	6570015.49	1022919.51	1	Foreign	N	N	0	Y	Emergency or Critical Need	7592935.00		P.O. BOX 911476	ATTN: ACCOU	DALLAS	TX	75391	1476		USA	
FACTORY SYSTEMS INSTALLER INC	6000000000021863	Air Conditioning Systems Repai	Open	Other Professional Services	Authority Contract - Competitive Bid	8/30/2018	8/30/2018	Y	9/6/2022	75940.00	4144.95	30586.08	45353.92	1	NYS	N	Y	0	Y	Below Dollar Threshold	75940.00		157 48TH ST		BROOKLYN	NY	11232			USA	
FACTORY SYSTEMS INSTALLER INC	6000000000021916	From Req ID. 44608	Open	Other	Authority Contract - Competitive Bid	9/6/2018	9/6/2018	Y	9/6/2022	63600.00	20798.25	49410.18	14189.82	1	NYS	N	Y	1	Y	Below Dollar Threshold			157 48TH ST		BROOKLYN	NY	11232			USA	
MAJORKEY TECHNOLOGIES LLC	6000000000021972	BMC REMEDY PM MODULE CUSTOMIZATION	Open	Telecommunication Equipment or Services	Purchased Under State Contract						21063.14				Foreign	N							10 E 22ND ST, STE 300		LOMBARD	IL	60148	6109		USA	
WAGEWORKS INC	14404-0100	Commuter Benefits Program	Open	Other Professional Services	Authority Contract - Competitive Bid	7/1/2016	7/1/2016	Y	6/30/2021	700000.00	0.00	0.00	700000.00	3	NYS	N	Y	3	N				1050 W. WASHINGTON ST., STE 101		TEMPE	AZ	85281			USA	
CALAMP WIRELESS NETWORKS CORP	6000000000022034	GPS for Revenue Vechicles	Open	Technology - Software	Authority Contract - Competitive Bid	12/22/2017	12/22/2017	Y	6/30/2022	218815.99	26626.50	140108.54	78707.45	1	Foreign	N	N	0	N				191-44 VAN NESS AVE		TORRANCE	CA	90501			USA	
ON TIME REPORTING INC	6000000000022079	2 Yr Audio Transcription Svcs	Open	Other Professional Services	Authority Contract - Competitive Bid	9/25/2018	9/25/2018	Y	1/31/2022	300600.00	60031.95	265765.98	34834.02	3	NYS	Y	Y	2	Y	Below Dollar Threshold			263 BROWN ST		MINEOLA	NY	11501			USA	
MOBILE STEAM BOILER RENTAL CORP	6000000000022110	SUB: Boiler Rental at 215th St	Open	Commodities/Supplies	Authority Contract - Competitive Bid	9/28/2018	9/28/2018	Y	6/1/2022	371620.00	93500.00	314500.00	57120.00	2	NYS	N	Y	0	Y	Below Dollar Threshold			525 HORESTEAD AVE.		MT VERNON	NY	10550			USA	
CORSCHWAT - NYS DEPT OF CORRECTIONAL SVS	6000000000022115	From Req ID - 000002696	Open	Commodities/Supplies	Non Contract Procurement/Purchase Order						221634.21				NYS	N							550 BROADWAY		MENANDS	NY	12204			USA	
SYGMA TECHNOLOGY SOLUTIONS INC	15030-0100	EAM Software Acquisition Lic	Open	Technology - Software	Authority Contract - Competitive Bid	4/1/2016	4/1/2016	Y	3/31/2026	18976796.61	0.00	9618676.39	9358120.22	6	NYS	N	Y	1	N				300 W 135TH ST	STE. SJ	NEW YORK	NY	10030			USA	
LEVIATHAN MECHANICAL CORP.	6000000000022372	Backflow Prevention and Mainte	Open	Design and Construction/Maintenance	Authority Contract - Competitive Bid	10/25/2018	10/25/2018	Y	10/24/2023	993822.84	37968.79	131575.78	862247.06	3	NYS	N	Y	0	N				35 CRESCENT ST		BROOKLYN	NY	11208			USA	
DANE STREET LLC	6000000000022396	Independent Medical Examiners	Open	Consulting Services	Authority Contract - Competitive Bid	10/29/2018	10/29/2018	Y	10/31/2023	4052487.00	778444.00	1188184.00	2864303.00	17	NYS	N	Y	2	N				PO BOX 417428		BOSTON	MA	02241			USA	
D AND D MEDICAL ASSOCIATES PC	6000000000022398	Independent Medical Examiners	Open	Consulting Services	Authority Contract - Competitive Bid	10/29/2018	10/29/2018	Y	10/31/2023	5741430.00	540275.00	1386189.00	4355241.00	17	NYS	N	Y	2	N				DBA DAMCO ASSOCIATES	P.O. BOX 915	GARDEN CITY	NY	11530	9150		USA	
SURIS SOLUTIONS INC	6000000000022400	Independent Medical Examiners	Open	Consulting Services	Authority Contract - Competitive Bid	10/29/2018	10/29/2018	Y	10/31/2023	3718094.00	331127.50	1202330.25	2515763.75	17	NYS	N	Y	2	N				350 OLD COUNTRY ROAD	SUITE 407	HICKSVILLE	NY	11801			USA	
OPTIMUM CONSULTING ASSOCIATES	6000000000022401	Independent Medical Examiners	Open	Consulting Services	Authority Contract - Competitive Bid	10/29/2018	10/29/2018	Y	10/31/2022	3689999.00	617336.00	1430150.00	2259849.00	17	NYS	N	Y	2	N				421 S WARREN ST.	STE 201	SYRACUSE	NY	13202			USA	
PROFESSIONAL EVALUATION GROUP INC	6000000000022402	Independent Medical Examiners	Open	Consulting Services	Authority Contract - Competitive Bid	10/29/2018	10/29/2018	Y	10/30/2023	309669.02	1775.00	12090.00	297579.02	17	NYS	N	Y	2	N				380 SOUTH BROADWAY		HICKSVILLE	NY	11801			USA	
EMERGENCY SKILLS INC	15036-0100	Philips Defibrillators	Open	Commodities/Supplies	Authority Contract - Competitive Bid	3/27/2015	3/27/2015	Y	3/26/2023	106201.50	0.00	106201.50	0.00	2	NYS	Y	Y	2	Y	Discretionary Procurement			350 SEVENTH AVE, SUITE 505		NEW YORK	NY	10001			USA	
PETER SASSI, M.D., P.C.	6000000000022404	Independent Medical Examiners	Open	Consulting Services	Authority Contract - Competitive Bid	10/29/2018	10/29/2018	Y	10/31/2023	683752.00	49377.00	321901.35	361850.65	17	NYS	N	Y	2	N				150 EAST 94TH STREET		NEW YORK	NY	10128			USA	
SUPPORT CLAIM SERVICES, INC	6000000000022405	Independent Medical Examiners	Open	Consulting Services	Authority Contract - Competitive Bid	10/29/2018	10/29/2018	Y	10/31/2023	5275995.00	64878.00	979317.25	4296677.75	17	NYS	N	Y	2	N				125 BAYLIS RD	SUITE#100	MELVILLE	NY	11747			USA	
UTOPIA CLAIMS CONCEPTS, INC	6000000000022406	Independent Medical Examiners	Open	Consulting Services	Authority Contract - Competitive Bid	10/29/2018	10/29/2018	Y	10/31/2022	1996870.02	564041.00	864827.00	1132043.02	17	NYS	N	Y	2	N				58 - 47 FRANCIS LEWIS BLVD	STE 203	OAKLAND GARDENS	NY	11364			USA	
GIESECKE AND DEVRIENT CURRENCY TECHNOLOG	6000000000022410	REMEDIAL AND PREVENTIVE MTCE. HI	Open	Other Professional Services	Authority Contract - Non-Competitive Bid	10/29/2018	10/29/2018	Y	9/30/2023	3965144.00	941058.43	3300784.54	664359.46	2	Foreign	N	N	0	N		3965144.00		AMERICA INC	45925 HORSE	DULLES	VA	20166			USA	
ANVIL MECHANICAL INC	6000000000022413	HVAC Repair / Part Replacement	Open	Other	Authority Contract - Competitive Bid	10/29/2018	11/1/2018	Y	10/31/2022	558930.00	100417.19	193891.99	365038.01	3	NYS	Y	Y	3	Y	Discretionary Procurement			535 S COLUMBUS AVE		MT VERNON	NY	10550			USA	
FIRST ENVIRONMENT INC	15068-0100	Greenhouse Gas Audit Services	Open	Other Professional Services	Authority Contract - Competitive Bid	1/1/2016	1/1/2016	Y	12/31/2021	96966.63	0.00	57485.74	39480.89	2	NYS	N	N	0	N				10 PARK PLACE	BLDG 1A, STE	BUTLER	NJ	07405			USA	
BUBBLE TECHNOLOGY INDUSTRIES INC	15089-0100	Radiation Detection Service	Open	Other	Authority Contract - Competitive Bid	5/8/2017	5/8/2017	Y	5/7/2022	37500.00	0.00	37500.00	0.00	1	Foreign	N	N	0	Y	Inter-agency Agreement			31278 HWY 17, PO BOX 100		CHALK RIVER		K0J1J0	ON	OTHER	CAN	
PARSONS TRANSPORTATION GROUP OF NY	15125-0200	ICS/SCADA Consulting Services	Open	Consulting Services	Authority Contract - Competitive Bid	12/2/2015	12/2/2015	Y	12/31/2023	933027.12	0.00	724397.06	208630.06	5	NYS	N	N	0	N				100 BROADWAY	20TH FLOOR	NEW YORK	NY	10005			USA	
PENDA AIKEN INC	6000000000022553	Temp. Med Forensic Psychologis	Open	Staffing Services	Authority Contract - Competitive Bid	11/16/2018	11/16/2018	Y	11/24/2021	393523.00	32178.50	199098.00	194425.00	2	NYS	N	Y	2	N				330 LIVINGSTON ST	2ND FL	BROOKLYN	NY	11217			USA	
SEIBOLD SECURITY INC	6000000000022555	Maintenance of security systems at Ridgewood CRC and Maspeth CRC locations.	Open	Other Professional Services	Authority Contract - Competitive Bid	12/12/2018	12/14/2018	Y	1/31/2024	3258150.00	360252.70	2126735.67	1131414.33	3	NYS	N	Y	0	Y				12 AQUEDUCT ST		ROCHESTER	NY	14614			USA	
LUND FIRE PRODUCTS CO. INC.	6000000000022587	3 yr Fire Suppression Renewal	Open	Commodities/Supplies	Authority Contract - Competitive Bid	12/28/2018	8/27/2019	Y	12/22/2022	297013.40	66617.45	104744.65	192268.75	1	NYS	N	Y	0	Y	Discretionary Procurement			POST OFFICE BOX 610522		BAYSIDE	NY	11361			USA	
VERTIV CORP	6000000000022611	Vertiv Services	Open	Other	Authority Contract - Non-Competitive Bid	11/28/2018	11/28/2018	Y	9/15/2021	109781.61	10076.24	75883.12	33898.49	1	NYS	N	N	0	N		109781.61		1050 DEARBORN DR		COLUMBUS	OH	43085			USA	
QUEENSBORO TOYOTA	6000000000022625	4yr Hybrid Vehicle Repairs	Open	Commodities/Supplies	Authority Contract - Competitive Bid	11/29/2018	11/29/2018	Y	11/29/2022	68505.00	6285.25	8700.33	59804.67	2	NYS	N	N	0	Y	Below Dollar Threshold			62-10 NORTHERN BLVD		WOODSIDE	NY	11377			USA	
DIGNONI	15131-0200	Comprehensive Diversity Manage	Open	Technology - Software	Purchased Under State Contract						0.00				NYS	N							4SMRIPPLY INC	725 W MCDO	PHOENIX	AZ	85007			USA	
FRED BEARS PARTS, INC.	6000000000022729	From Req ID - 000005324	Open	Other	Authority Contract - Competitive Bid	12/12/2018	12/12/2018	Y	1/13/2022	41800.00	272.10	272.10	41527.90	1	Foreign	N	N	0	Y	Below Dollar Threshold			131 DOYLE ST		DOYLESTOWN	PA	18901			USA	
M AND S MECHANICAL SERVICES INC	6000000000022736	Three-year Plumbing Services	Open	Other	Authority Contract - Competitive Bid	12/1/2018	12/1/2018	Y	5/30/2022	5214584.48	734160.90	2513116.73	2701467.75	3	NYS	N	Y	0	N				300 DENTON AVE		NEW HYDE PARK	NY	11040			USA	
M AND S MECHANICAL SERVICES INC	6000000000022744	Three-year Plumbing Services	Open	Other	Authority Contract - Competitive Bid	12/1/2018	12/1/2018	Y	5/31/2022	2531617.33	920087.94	2048733.99	482883.34	3	NYS	N	Y	0	N				300 DENTON AVE		NEW HYDE PARK	NY	11040			USA	
ABSG CONSULTING INC	15133-0100	Enterprise Asset Management	Open	Consulting Services	Authority Contract - Competitive Bid	3/31/2016	3/31/2016	Y	3/31/2022	2914410.70	0.00	2463088.70	451322.00	85	Foreign	N	Y	5	N				1701 CITY PLAZA DR		SPRING	TX	77389			USA	
AMEY CONSULTING USA INC	15133-0400	Operating - EAM Consultancy	Open	Consulting Services	Authority Contract - Competitive Bid	3/23/2016	11/16/2016	Y	3/31/2023	5244405.16	0.00	5244405.16	0.00	3	Foreign	N	N	3	N				THE SHERARD BUILDING	OXFORD SCI	OXFORD		OX44DQ		OTHER	GBR	
ACTION CARTING ENVIRONMENTAL SVS. INC	6000000000022916	From Req ID - 000004393\6	Open	Other Professional Services	Authority Contract - Competitive Bid	2/1/2019	2/1/2019	6/25/2018	1/31/2024	3917097.20	6788960.94	20093132.21	19008640.99	2	Foreign	N	Y	0	N				300 FRANK W BURR BLVD	SUITE 39	TEANECK	NJ	07666			USA	
ASPLUNDH TREE EXPERT LLC	6000000000022929	From Req ID - 0000023370	Open	Other	Authority Contract - Competitive Bid	12/5/2014	4/2/2018	Y	10/11/2020	558270.00	38390.00	436680.00	121590.00	4	Foreign	N	Y	0	N				708 BLAIR MILL RD		WILLOW GROVE	PA	19090			USA	
DANELLA RENTAL SYSTEMS INC.	6000000000023023	28 Vehicle RentalDept. of Trac	Open	Other	Authority Contract - Competitive Bid	1/18/2019	6/29/2018	Y	7/31/2021	1328109.12	476787.11	1272967.10	55142.02	1	Foreign	N	N	0	Y	NYS/NYC/CountyContract			2290 BUTLER PIKE		PLYMOUTH MEETING	PA	19462			USA	
AMEY CONSULTING USA INC	15133-0400-1	Capital Project - EAM Consulta	Open	Consulting Services	Authority Contract - Competitive Bid	3/23/2016	11/17/2016	Y	5/1/2026	3243791.94	0.00	3243791.94	0.00	19	Foreign	N	Y	3	N				THE SHERARD BUILDING	OXFORD SCI	OXFORD		OX44DQ		OTHER	GBR	
ARGO INC	15133-0600	Enterprise Asset Management	Open	Consulting Services	Authority Contract - Competitive Bid	3/31/2016	3/31/2016	Y	4/1/2021	2052212.71	0.00	1865510.25	186702.46	85	Foreign	N	Y	0	N				455 N CITYFRONT PLAZA DR	SUITE 2750	CHICAGO	IL	60611			USA	
NYS DEPT OF MOTOR VEHICLES	6000000000023144	15A DMV License Notification	Open	Other Professional Services	Authority Contract - Competitive Bid	3/24/2017	3/24/2017	Y	3/26/2022	15000.00	1952.00	9364.00	5636.00	1	NYS	Y	Y	0	Y	Sole Source	15000.00		PO BOX 2409-ESP		ALBANY	NY	11220			USA	
SECURITAS ELECTRONIC SECURITY INC	6000000000023148	IT Security maint. for NYCT	Open	Telecommunication Equipment or Services	Authority Contract - Competitive Bid	6/22/2020	2/19/2019	Y	10/14/2022	970336.96	132168.63	159899.22	810437.74	4	NYS	N	Y	0	N				3800 TABS DR		UNIONTOWN	OH	44685

CHOICE DISTRIBUTION INC.	6000000000024468	Hardware for NYCT DOB	Open	Commodities/Supplies	Authority Contract - Competitive Bid	8/1/2019	8/1/2019	Y	7/31/2026	15413650.00	3989756.81	9237993.29	6175656.71	12	NYS	N	Y	Y	3	N				111 BELL ST		W BABYLON	NY	11704			USA	
EVERGREEN ENVIRONMENTS LLC	6000000000024500	MAINTENANCE GREEN ROOF SYSTEM	Open	Other	Authority Contract - Competitive Bid	8/8/2019	8/8/2019	Y	8/7/2022	168840.20	55420.00	111226.60	57613.60	2	Foreign	Y	Y	Y	1	N				10 TURNBERRY LN	UNIT1	SANDY HOOK	CT	06482			USA	
CRESCENS INC	15168-0900	Various IT Consulting Services	Open	Consulting Services	Authority Contract - Competitive Bid	4/10/2019	4/10/2019	Y	7/31/2021	1000000.00	0.00	226662.00	773338.00	66	NYS	Y	Y	Y	29	N				1200 ROUTE 22 EAST	STE 2000-21	BRIDGEWATER	NJ	08807			USA	
NYTG INC	6000000000024504	Repair HD Allision Transmissio	Open	Other	Authority Contract - Competitive Bid	8/7/2019	9/1/2019	Y	8/31/2023	313622.00	1004.96	26178.65	287443.35	2	NYS	Y	Y	Y	0	N				132-04 11TH AVE		COLLEGE POINT	NY	11356			USA	
ENTERPRISE ENGINEERING, INC.	15168-1100	IT Consulting Services	Open	Consulting Services	Authority Contract - Competitive Bid	7/1/2019	9/19/2016	Y	7/31/2023	2000000.00	0.00	1251945.71	748054.29	38	NYS	Y	Y	Y	5	N				115 BROADWAY SUITE 1705		NEW YORK	NY	10006			USA	
ABEL WOMACK, INC.	6000000000024566	3 year contract for preventative maintenance on Remstar Retrieval machines at Central Warehouse	Open	Other	Authority Contract - Competitive Bid	8/15/2019	8/15/2019	Y	8/31/2022	199200.00	22341.17	50322.18	148877.82	2	NYS	N	N	N	0	N				GCARON@ABELWOMACK.COM		WALLINGFORD	CT	06492			USA	
CHOICE DISTRIBUTION INC.	6000000000024567	Hardware for NYCT HVCM	Open	Commodities/Supplies	Authority Contract - Competitive Bid	8/1/2019	8/1/2019	Y	7/31/2026	9389025.00	3584268.15	6722223.18	2666801.82	12	NYS	Y	Y	Y	3	N				111 BELL ST		W BABYLON	NY	11704			USA	
LANE OFFICE FURNITURE, INC.	6000000000024633	6033369079	Open	Commodities/Supplies	Authority Contract - Competitive Bid	8/26/2019	2/20/2020	Y	2/20/2023	344842.84	64185.68	67396.37	277446.47	1	NYS	N	N	N	0	Y	Below Dollar Threshold			25 ANN STREET		NEW YORK	NY	10038			USA	
ZETRON INC.	6000000000024609	Annual code maintenance service Plan for zetron AUIM system at 130 Livingston Street	Open	Commodities/Supplies	Purchased Under State Contract						79656.00				NYS	N								P O BOX 97004		REDMOND	WA	98073	9704		USA	
WB MASON COMPANY INC	6000000000024712	OGS National Office Furniture	Open	Commodities/Supplies	Purchased Under State Contract						21159.22				NYS	N								53 W 23RD ST	10TH FLOOR	NEW YORK	NY	10010			USA	
INFOPEOPLE CORP	15168-1500	IT All Agency Consulting contr	Open	Consulting Services	Authority Contract - Competitive Bid	7/1/2016	7/1/2016	Y	7/31/2023	956000.00	0.00	547686.50	408313.50	66	NYS	Y	Y	Y	33	N				450 SEVENTH AVE, STE# 1106		NEW YORK	NY	10123			USA	
KFORCE INC	15168-1700	All Agency IT Consulting Servi	Open	Consulting Services	Authority Contract - Competitive Bid	1/4/2016	2/1/2017	Y	12/31/2021	500000.00	0.00	24793.15	475206.85	106	NYS	Y	Y	Y	33	N				2 PENN PLAZA, 24TH FL		NEW YORK	NY	10121			USA	
PRUTECH SOLUTIONS, INC.	15168-2100	Various IT Consulting Services	Open	Consulting Services	Authority Contract - Competitive Bid	1/3/2016	12/8/2016	Y	12/31/2021	1000000.00	0.00	833882.19	166117.81	66	NYS	Y	Y	Y	33	N				535 US HIGHWAY 1 SOUTH	SUITE 230	ISELIN	NJ	08830			USA	
CRS - CORPORATE RELOCATION SYSTEMS INC	6000000000024757	Wall AND Furniture Systems Installation AND Misc. Repair	Open	Commodities/Supplies	Authority Contract - Competitive Bid	9/13/2019	10/21/2019	Y	10/20/2022	152276.85	10105.00	14473.75	137803.10	6	NYS	Y	Y	Y	0	Y	Below Dollar Threshold			64 - 54 MAURICE AVE		MASPETH	NY	11378			USA	
TEC SOLUTIONS CONCEPTS INC	6000000000024768	TEC Solutions Software, Suppor	Open	Technology - Software	Authority Contract - Competitive Bid	9/16/2019	9/16/2019	Y	9/22/2022	809546.95	190111.80	640269.80	169277.15	1	Foreign	Y	Y	Y	0	Y	Below Dollar Threshold			DBA TEC SOLUTIONS INC.	463 5TH ST	HOBOKEN	NJ	07030			USA	
JPMORGAN CHASE BANK NA	6000000000024773	Comprehensive Banking Svcs	Open	Financial Services	Authority Contract - Competitive Bid	10/1/2019	9/17/2019	Y	9/30/2024	3359943.00	330472.35	580603.80	2779339.20	1	Foreign	N	N	N	0	N				TIMOTHY NOBLE	4 NEW YORK	NEW YORK	NY	10004			USA	
PEAK TECHNOLOGIES INC	15180-0100	Maintenance on Check Pressure	Open	Technology - Hardware	Authority Contract - Non-Competitive Bid	11/2/2015	11/2/2015	Y	11/2/2021	29999.99	0.00	29999.93	0.06	1	Foreign	N	N	N	0	Y	Sole Source	29999.99		MARTY KUGELMAN	100 WILLIAM	NEW YORK	NY	10038			USA	
WEISSCO POWER LLC	6000000000024848	Preventive and Remedial Maint	Open	Other	Authority Contract - Competitive Bid	9/25/2019	9/24/2019	Y	9/26/2022	619121.00	142160.83	332937.53	286183.47	2	Foreign	Y	Y	Y	1	N				PO BOX 223		CALIFON	NJ	07830			USA	
UNITED RENTALS (NORTH AMERICA), INC.	6000000000024884	Equipment Rental Dept of Buses	Open	Commodities/Supplies	Authority Contract - Competitive Bid	10/1/2019	10/1/2019	Y	9/30/2022	430567.00	2317021.07	340497.65	90069.35	4	Foreign	Y	Y	Y	0	N				100 FIRST STAMFORD PL	STE 700	STAMFORD	CT	06902			USA	
ROUTE 23 AUTOMALL LLC	6000000000024867	Ford Hybrid Vehicle Repairs	Open	Other	Authority Contract - Competitive Bid	9/27/2019	10/1/2019	Y	9/30/2022	98200.00	33468.96	51941.65	46258.35	2	Foreign	Y	Y	Y	1	N				1301 ROUTE 23 SOUTH		BUTLER	NJ	07405	1797		USA	
BARNES INTERNATIONAL LTD	6000000000024884	Calibration of Magnetic Analyz	Open	Other	Authority Contract - Non-Competitive Bid	10/1/2019	10/1/2019	Y	9/30/2022	25680.00	17027.00	18557.00	7123.00	1	Foreign	N	N	N	0	Y	Sole Source	25680.00		CEDAR COURT	5 COLLEGE S	UNITED KINGDOM		GU314AE		OTHER	GBR	
CANON FINANCIAL SERVICES, INC.	15225-0100	Leasing of Copy Machines	Open	Commodities/Supplies	Authority Contract - Competitive Bid	6/15/2012	6/5/2012	Y	6/14/2021	348096.60	0.00	184665.55	163431.05	3	NYS	N	N	N	0	N				125 PARK AVE. 10TH FL		NEW YORK	NY	10017			USA	
NYS INDUSTRIES FOR THE DISABLED INC	6000000000024905	Purchase AND Deliv of Work Socks	Open	Commodities/Supplies	Non Contract Procurement/Purchase Order						2971.63				NYS	N								ED INC	11 COLUMBI	ALBANY	NY	12203			USA	
RACKETT GROUP INC	15235-0100	Benchmarking services	Open	Consulting Services	Authority Contract - Competitive Bid	2/22/2018	5/31/2018	Y	5/31/2021	311000.00	0.00	100295.40	210704.60	3	Foreign	N	N	N	0	N				1001 BRICKELL BAY DR	SUITE 3000	MIAMI	FL	33131			USA	
WINSTON SUPPORT SERVICES, LLC	6000000000024970	Temp. EMT-2/8/20-2/8/25	Open	Staffing Services	Authority Contract - Competitive Bid	2/3/2020	2/3/2020	Y	2/8/2025	3025398.00	642.72	19522.63	3005875.37	7	NYS	N	Y	Y	0	N				122 EAST 42ND STREET	SUITE# 320	NEW YORK	NY	10168			USA	
ATC HEALTHCARE SERVICES LLC	6000000000024971	Temp. EMT-2/8/20-2/8/25	Open	Staffing Services	Authority Contract - Competitive Bid	2/3/2020	2/3/2020	Y	2/8/2025	3025398.00	16355.95	103642.89	2921755.11	7	NYS	N	Y	Y	0	N				575 LEXINGTON AVE, 14TH FL	STE 116	NEW YORK	NY	10022			USA	
MID-ISLAND GROUP USA LLC	6000000000025061	CC PS: Bindery Services	Open	Other Professional Services	Authority Contract - Competitive Bid	10/23/2019	10/23/2019	Y	10/22/2022	175301.18	24510.00	94522.27	80778.91	6	NYS	N	N	N	0	N				77 SCHMIT BLVD		FARMINGDALE	NY	11735			USA	
PINA M. INC.	6000000000025073	Two Year Contract-Ear Cushions	Open	Commodities/Supplies	Authority Contract - Competitive Bid	10/24/2019	10/24/2019	Y	10/22/2022	44275.00	7728.00	21413.00	22862.00	3	Foreign	N	Y	Y	2	Y	Below Dollar Threshold			DBA PINA SOLUTIONS	200 VILLAGE	FREEHOLD	NJ	07728			USA	
DANELLA RENTAL SYSTEMS INC.	6000000000025124	Rental of 4x4 w/ Truck bed	Open	Commodities/Supplies	Authority Contract - Competitive Bid	11/1/2019	1/31/2019	Y	11/30/2021	201640.00	108723.98	193773.98	7866.02	3	Foreign	N	Y	Y	0	Y	Below Dollar Threshold			2290 BUTLER PIKE		PLYMOUTH MEETING	PA	19462			USA	
GREEN MOUNTAIN INC.	6000000000025127	All-Agency Disposal Computer	Open	Other	Authority Contract - Competitive Bid	11/1/2019	11/1/2019	Y	10/31/2024	739780.00	167035.58	286532.20	453247.80	5	NYS	Y	Y	Y	6	N				540 KINGSLAND AVE		BROOKLYN	NY	11222			USA	
SUMMIT SECURITY SERVICES, INC.	15264-0100	SECURITY SERVICES	Open	Consulting Services	Authority Contract - Competitive Bid	2/1/2017	3/16/2017	Y	3/31/2022	75137197.00	0.00	138782.00	74998415.00	4	NYS	N	Y	Y	0	N				390 RXR PLAZA	W TOWER L	UNIONDALE	NY	11556	0390		USA	
TOP TEAM WINDOW CLEANING INC	6000000000025166	Req 53355 NYCT Window Cleaning	Open	Other	Authority Contract - Competitive Bid	11/12/2019	11/12/2019	Y	11/30/2022	393000.00	196500.00	196500.00	196500.00	3	NYS	N	N	N	0	N				PO BOX 2194		NEW YORK	NY	10008			USA	
ALLIED UNIVERSAL SECURITY SERVICES	15264-0200	SECURITY SERVICES	Open	Other	Authority Contract - Competitive Bid	2/1/2017	2/1/2017	Y	1/31/2022	96983289.00	0.00	0.00	96983289.00	4	NYS	N	Y	Y	0	N				161 WASHINGTON ST	STE#600	CONSHOHOCKEN	PA	19428			USA	
SUMMIT SECURITY SERVICES, INC.	15264-0300	UNARMED SECURITY GUARD SERVICES	Open	Commodities/Supplies	Authority Contract - Competitive Bid	2/1/2017	4/7/2017	Y	1/31/2022	1000000.00	0.00	289910.21	710089.79	5	NYS	N	Y	Y	0	N				390 RXR PLAZA	W TOWER L	UNIONDALE	NY	11556	0390		USA	
MTS POWER SYSTEMS	6000000000025225	Req 58939 - 5 year maint contr	Open	Consulting Services	Authority Contract - Competitive Bid	11/25/2019	11/25/2019	Y	11/25/2024	72919.55	2076.69	9513.67	63405.88	2	NYS	N	Y	Y	1	Y	Below Dollar Threshold			1200 SHAMES DRIVE STE C		WESTBURY	NY	11590			USA	
INFOR (US) INC	6000000000025270	Infor Spear Software Support	Open	Technology - Software	Authority Contract - Non-Competitive Bid	11/22/2019	11/22/2019	Y	11/21/2021	276900.00	85998.76	166406.29	110493.71	1	Foreign	N	N	N	0	Y	Sole Source	276900.00		13560 MORRIS RD SUITE 4100		ALPHARETTA	GA	30004	8995		USA	
K AND A INDUSTRIES, INC.	6000000000025278	Nisca Printer Sets Supplies an	Open	Technology - Hardware	Authority Contract - Competitive Bid	11/25/2019	11/25/2019	Y	12/31/2024	1790750.00	166592.73	166592.75	1624157.25	3	Foreign	N	Y	Y	1	N				51 CRAGWOOD RD	SUITE 204	S PLAINFIELD	NJ	07080			USA	
ALLIED UNIVERSAL SECURITY SERVICES	15264-03000A	UNARMED SECURITY GUARD SERVICES	Open	Commodities/Supplies	Authority Contract - Competitive Bid	2/1/2017	8/31/2020	Y	1/31/2022	144748.06	0.00	0.00	144748.06	4	NYS	N	Y	Y	0	N				161 WASHINGTON ST	STE#600	CONSHOHOCKEN	PA	19428			USA	
ABT ASSOCIATES INC.	15292-0100	Express PO MARKET RESEARCH	Open	Other Professional Services	Authority Contract - Competitive Bid	3/1/2018	2/8/2019	Y	2/28/2022	1000000.00	0.00	0.00	1000000.00	12	NYS	N	Y	Y	0	N				6130 EXECUTIVE BLVD		ROCKVILLE	MD	20852			USA	
FUJITSU LH NORTH AMERICA CORPORATION	6000000000025326	From Req 57855, RFx 267775	Open	Commodities/Supplies	Authority Contract - Competitive Bid	12/5/2019	12/5/2019	Y	12/10/2022	831172.00	831172.00	831172.00	0.00	3	Foreign	N	Y	Y	0	N				200 SUMMITLAKE DRIVE, 2ND FL		VALHALLA	NY	10595			USA	
BETA RESEARCH CORPORATION	15292-0200	EXPRESS PO MARKET RESEARCH	Open	Other Professional Services	Authority Contract - Competitive Bid	3/1/2018	3/1/2018	Y	2/28/2022	1000000.00	0.00	0.00	1000000.00	12	NYS	N	Y	Y	0	N				485 UNDERHILL BLVD	SUITE 200	SYOSSET	NY	11791			USA	
ICF MACRO, INC.	15292-0500	EXPRESS PO MARKET RESEARCH	Open	Other Professional Services	Authority Contract - Competitive Bid	3/1/2018	2/8/2019	Y	2/28/2022	1000000.00	0.00	0.00	1000000.00	12	NYS	N	Y	Y	0	N				ATTN: ACCOUNTS PAYABLE	9300 LEE HIG	FAIRFAX	VA	22031			USA	
PENN, SCHOEN AND BERLAND ASSOCIATES LLC	15292-0700	EXPRESS PO MARKET RESEARCH	Open	Other Professional Services	Authority Contract - Competitive Bid	3/1/2018	6/28/2018	Y	2/28/2022	1000000.00	0.00	4292.00	995708.00	12	NYS	N	Y	Y	0	N				230 PARK AVE S	2ND FLOOR	NEW YORK	NY	10003			USA	
DEPENDABLE REPAIR, INC.	6000000000025379	REQs: 55243, 55256, 55543	Open	Other	Authority Contract - Competitive Bid	1/1/2020	1/1/2020	Y	12/31/2022	380683.00	34444.18	35914.24	344768.76	2	NYS	N	N	N	0	N				HYDROSTATIC SERVICE	18 RANICK D	AMITYVILLE	NY	11701			USA	
CANON SOLUTIONS AMERICA INC.	6000000000025391	Canon Copier and 3Yr Mtce	Open	Other	Authority Contract - Competitive Bid	12/17/2019	12/17/2019	Y	12/31/2022	212316.68	6722.28	133524.72	78791.96	2	NYS	N	Y	Y	0	Y	NYS/NYC/CountyContract			100 PARK BLVD		ITASCA	IL	60143			USA	
GP FLOORING SOLUTIONS	6000000000025440	Carpet and Flooring	Open	Design and Construction/Maintenance	Purchased Under State Contract						21020.24				NYS	N								32 MARWAY CIRCLE		GATES	NY	14624			USA	
DEPENDABLE REPAIR, INC.	6000000000025452	Snowflight AND Snow Plow Repair	Open	Consulting Services	Authority Contract - Competitive Bid	12/23/2019	1/7/2020	Y	1/6/2023	288750.00	172572.99	256895.23	31854.77	2	NYS	N	Y	Y	0	Y	Discretionary Procurement			HYDROSTATIC SERVICE	18 RANICK D	AMITYVILLE	NY	11701			USA	
ONEPLUS SYSTEMS	6000000000025464	AFM Subscription AND Repair	Open	Other	Authority Contract - Non-Competitive Bid	8/31/2019	8/31/2019	Y	8/30/2022	97656.00	27552.00	82656.00	15000.00	1	Foreign	N	Y	Y	0	Y	Sole Source	97656.00		DBA CONTELIGENT	230 WEST M	CHICAGO	IL	60606			USA	
CLIFFSIDE BODY CORP	6000000000025469	Boss Snow Parts	Open	Commodities/Supplies	Authority Contract - Competitive Bid	12/27/2019	12/31/2019	Y	7/10/2022	125000.00	2612.19	2612.19	122387.81	1	NYS	N	N	N	0	Y	Ride/Piggyback of MTA Agre			PO BOX 206	130 BROAD	AFAIRVIEW	NJ	07022	0206		USA	
RESOURCE SYSTEMS GROUP	15292-0800	EXPRESS PO MARKET RESEARCH	Open	Other Professional Services	Authority Contract - Competitive Bid	3/1/2018	5/20/2018	Y	2/28/2022	1000000.00	0.00	37233.60	962766.40	12	NYS	N	Y	Y	0	N				55 RAILROAD ROW		WHITE RIV JCT	VT	05001			USA	
RESEARCH ASSOCIATES INC	15292_0900	EXPRESS PO Market Research	Open	Other Professional Services	Authority Contract - Competitive Bid	3/1/2018	3/1/2018	Y	2/28/2022	1000000.00	0.00	51950.91	948049.09	12	NYS	N	Y	Y	0	N				165 BROADWAY, STE 2301		NEW YORK	NY	10006			USA	
VRD CONTRACTING INC	6000000000025508	Herman Miller Furniture / Ride	Open	Commodities/Supplies	Authority Contract - Competitive Bid	1/13/2020	1/13/2020	Y	12/1/2023	246675.00	1400.88	3642.84	243032.16	1	NYS	Y	Y	Y	1	Y	Ride/Piggyback of MTA Agre			25 ANDREA RD		HOLBROOK	NY	11741			USA	
WELD POWER SERVICE CO.	6000000000025514	Emergency Generator AND Automati	Open	Design and Construction/Maintenance	Authority Contract - Competitive Bid	1/9/2020	1/9/2020	Y	1/8/2024	1281637.00	522492.09	851909.73	429727.27	2	NYS	N	Y	Y	0	N				1605B EAST 233RD ST		BRONX	NY	10466			USA	
GABRIELLI TRUCK SALES LTD	6000000000025560	3Yr. Pricebook Mack Truck Part	Open	Commodities/Supplies	Authority Contract - Competitive Bid	1/17/2020	2/6/2020	Y	2/5/2022	504100.00	122198.21	122833.30	381266.70	1	NYS	N	Y	Y	0	Y	Below Dollar Threshold			153-20 SOUTH CONDUIT AVENUE		JAMAICA	NY	11434			USA	
LIPINOIETZ ASSOCIATES, INC.	6000000000025566	Service: Maintenance of Spirom	Open	Commodities/Supplies	Authority Contract - Competitive Bid	1/24/2020	1/21/2020	Y	1/24/2022	18858.00	2694.00	18409.00	449.00	1	Foreign	N	Y	Y	0	Y	Below Dollar Threshold			100 WATER STREET		GUILFORD	CT	06437			USA	
NICKEY CAVE	6000000000025586	AANDD Shuttle Artwork	Open	Other	Authority Contract - Competitive Bid	1/24/2020	1/24/2020	Y	1/23/2022	1200000.00	808975.00	1197000.00	3000.00	4	Foreign	N	N	N	0	N				3616 NORTH MILWAUKEE AV		CHICAGO	IL	60641			USA	
AWISCO NY CORP.	6000000000025616	20Th OH Shop Nitrogen	Open	Commodities/Supplies	Authority Contract - Competitive Bid	6/22/2016	6/22/2016	Y	9/21/2021	50437.44	6620.44	10629.04	39808.40	1	NYS	N	N	N	0	Y	Below Dollar Threshold			55-15 43RD ST.		MASPETH	NY	11378			USA	
NEAD ELECTRIC INC	6000000000025618	as needed electrical services	Open	Design and Construction/Maintenance	Authority Contract - Competitive Bid	1/1/2018	12/28/2017	Y	12/31/2022	4593441.19	489967.28	831916.98	3761524.21	6	Foreign	N	Y	Y	0	N				187 EAST UNION AVE.		EAST RUTHERFORD	NJ	07073			USA	
CONNECTICARE, INC	15324	MNR health benefits program	Open	Consulting Services	Authority Contract - Competitive Bid	9/25/2019	1/1/2020	Y	12/31/2024	159177000.00	0.00	0.00	159177000.00	6	Foreign	N	N	N	0	N				P.O. BOX 30726		HARTFORD	CT	06150			USA	
LIFESAVER SERVICES LLC	6000000000025624	Rental, Refill of O2 Tanks	Open	Other Professional Services	Authority Contract - Competitive Bid	1/7/2019	1/7/2019	Y	6/30/2022	53814.00	7989.00	23100.50	30713.50	1	NYS	N	Y	Y	1	N				5973POWERS AVE	STE 108	JACKSONVILLE	FL	32217			USA	
PRECISION STRATEGIES LLC	15325-0600	Public Info/Customer Relations	Completed	Consulting Services	Authority Contract - Competitive Bid	9/26/2018	10/1/2018	Y	9/30/2021	272774.70	0.00	272774.70	0.00	12	NYS	N	Y	Y	4	N				901 NEW YORK AVE. NW STE 530		WASHINGTON	DC	20001			USA	
EDELMAN	15325-0700	Public Info/Customer Relations	Open	Consulting Services	Authority Contract - Competitive Bid	9/26/2018	10/1/2018	Y	9/30/2021	79823.01	0.00	0.00	79823.01	12	NYS	N	Y	Y	4	N				200 E RANDOLPH DR		CHICAGO	IL	60673	1219		USA	
PCMG INC	6000000000025641	QAS Software Licenses	Open	Technology - Software	Purchased Under State Contract						41488.73				NYS	N								13755 SUNRISE VALLEY DRIVE	SUITE 750	HERNDON	VA	20171	4608		USA	
JOSEPH BOTTNER, M.D.	15402_0100	Medical Doctor Services	Open	Consulting Services	Authority Contract - Competitive Bid	5/11/2020	5/11/2020	Y	12/31/2023	600000.00	0.00	0.00	600000.00	1	NYS	N	N	N	0	N				40 NASSAU STREET		MASSAPEQUA	NY	11758			USA	
ULTIMATE POWER, INC.	6000000000025647	Rdw NYCT Contract# 06%11528	Open	Other	Authority Contract - Competitive Bid	2/4/2020	2/4/2020	Y	7/31/2028	79850.00	14378.74	69952.75	897.25	1	NYS	N	Y	Y	0	N				45 NANCY STREET		WEST BABYLON	NY	11704			USA	
SAJID CONTRACTING CORP	6000000000025650	REQ#53241 Masonry Work 70 56th	Open	Design and Construction/Maintenance	Authority Contract - Competitive Bid	2/10/2020	2/10/2020	Y	5/9/2022	290317.50	141011.77	160611.77	129705.73	2	NYS	Y	Y	Y	2	N				164 27TH ST		BROOKLYN	NY	11232			USA	
ROSMINE GRAPHIC SUPPLY CORP.	6000000000025668	From Req 58122, RFX 288059	Open	Commodities/Supplies	Authority Contract - Competitive Bid	2/10/2020	2/10/2020	Y	2/10/2022	34468.00	6691.00	12983.00	21485.00	2	NYS	N	Y	Y	0	Y	Below Dollar Threshold			1375 BANGOR ST		COPIAGUE	NY	11726			USA	
STELE CORP	15407-0100	HP Blade Server w/Support Main	Open	Technology - Hardware	Authority Contract - Competitive Bid	12/18/2015	12/18/2015	Y	1/5/2021	62186.56	0.00	62186.56	0.00	2	NYS	N	N	Y	1	Y	Below Dollar Threshold			622 ROUTE 10 W	UNIT 23	WHIPPANY	NJ	07981			USA	
HEMPSTEAD TIRE SERVICE	6000000000025707	Req 56099 - 3yr Contract - Tir	Open	Commodities/Supplies	Authority Contract - Competitive Bid	2/19/2020	2/19/2020	Y	2/19/2023	490274.00	53803.72	66694.22	423579.78	2	NYS	N	Y	Y	0	Y	Below Dollar Threshold			265 HEMPSTEAD TPKE		WEST HEMPSTEAD	NY	11552			USA	
INTIVITY INC	6000000000025709	KRUG PRODUCTS	Open	Commodities/Supplies	Authority Contract - Competitive Bid	2/14/2020	2/14/2020	Y	12/1/2023	393225.00	10653.77	10653.77	382571.23	1	NYS	Y	Y	Y	2	Y	Below Dollar Threshold			106 DESPATCH DR.		EAST ROCHESTER	NY	14445			USA	
MYTHICS INC	6000000000025768	PBX Upgrade Servers	Open	Technology - Hardware	Authority Contract - Competitive Bid	2/24/2020	2/24/2020	Y	2/23/2021	22573.20	1563.50	19457.07	3116.13	1	Foreign	N	Y	Y	2	Y	NYS/NYC/CountyContract			4525 MAIN ST, STE 1500		VIRGINIA BEACH	VA	23462			USA	
WB MASON COMPANY INC	6000000000025789	HUMANSCALE PRODUCTS	Open	Commodities/Supplies	Authority Contract - Competitive Bid	2/27/2020	2/27/2020	Y	12/1/2023	173712.00	7458.72	17169.21	156542.79	5	NYS	Y	Y	Y	3	Y	Below Dollar Threshold			53 W 23RD ST	10TH FLOOR	NEW YORK	NY	10010			USA	
TENNANT SALES AND SERVICE CO	6000000000025830	RFX 297938, REQ 58647	Open	Commodities/Supplies	Authority Contract - Competitive Bid	3/3/2020	3/3/2020	Y	3/6/2022	360220.00	16109.29	63469.69	296750.31	2	Foreign	N	Y	Y	1	Y	Below Dollar Threshold			855 BETHEL AVE		PENSAUKEN	NY	08110			USA	
BENNING POWER ELECTRONICS INC	6000000000025844	Sole-Source for MANDR	Open	Design and Construction/Maintenance	Authority Contract - Non-Competitive Bid	3/4/2020	5/13/2020	Y	5/14/2023	256350.00	103979.33	103979.33	152370.67	1	Foreign	N	Y	Y	0	Y	Sole Source	256350.00		1220 PRESIDENTIAL DRIVE	SUITE 100	RICHARDSON	TX	75081			USA	
INTOKIMETERS INC	6000000000025848	Consumable Supplies - BAT Unit	Open	Commodities/Supplies	Authority Contract - Competitive Bid	3/4/2020	3/4/2020	Y	3/3/2022	27291.00	19930.66	22056.46	5234.60	1	NYS	N	N	N	1	Y	Below Dollar Threshold			2081 CRAIG RD		SAINT LOUIS	MO	63146			USA	
AMERICA DOOR	6000000000025851	Rapid Roll Up door	Open	Commodities/Supplies	Authority Contract - Competitive Bid	3/5/2020	3/5/2020	Y	3/4/2022	53250.00	39250.00	39250.00	14000.00	1	NYS	N	Y	Y	0	Y	Below Dollar Threshold			9 LUCON DRIVE		DEER PARK	NY	11729			USA	
MOVIN SOLUTION INC	6000000000025918	REQ#59702	Open	Other Professional Services	Authority Contract - Competitive Bid	6/1/2020	6/1/2020	Y	5/31/2022	1233458.00	159340.59	201917.74	1031540.26	3	NYS	N	N	N	0	Y	NYS/NYC/CountyContract			1225 FRANKLIN AVE, STE 325		GARDEN CITY	NY	11530			USA	
CIGNA HEALTH AND LIFE INSURANCE COMPANY	15430-0200	NYCTA Dental Benefits Plan	Open	Other Professional Services	Authority Contract - Competitive Bid	10/1/2020	10/1/2020	Y	9/30/2022	14049000.00	0.00	0.00	14049000.00	7	NYS	N	N	N	0	N				900 COTTAGE GROVE RD		HARTFORD	CT	06152			USA	
QUINCY COMPRESSOR LLC	6000000000025938	Compressor Maintenance	Open	Design and Construction/Maintenance	Authority Contract - Competitive Bid	3/1/2020	3/1/2020	Y	4/30/2022	907166.26	99370.92	236092.64	671073.62	2	NYS	N	Y	Y	0	N				701 N DOBSON AVE		BAY MINETTE	AL	36507			USA	
MEDGATE INC.	15440-0100	Do Not Use-See Contr 0200	Open	Technology - Consulting/Development or Support	Authority Contract - Competitive Bid	3/4/2016	3/4/2016	Y	3/31/2021	1600000.00	0.00	827404.76	772595.30	1	Foreign	N	N	N	0	Y	NYS/NYC/CountyContract			95 ST CLAIRE AVE W, STE 1008		TORONTO		M4V1N6		ON	OTHER	CAN
CARVER FEDERAL SAVINGS BANK	15455-0100	REQ#9270-Carver 15455-0100- SBDP Tier 1- LIRR/MNR	Open	Financial Services	Authority Contract - Competitive Bid	10/28/2014	8/10/2016	Y	8/9/2021	470000.00	0.00	463000.30	286999.70	1	NYS	N	N	N	10	N				75 W 125TH ST	ATTN: STEVE	NEW YORK	NY	10027			USA	
ROSEWOOD FIRE EQUIPMENT CO INC	6000000000026014	HydroTest AND Return Empt CO2	Open	Commodities/Supplies	Authority Contract - Competitive Bid	4/6/2020	3/23/2020	Y	3/22/2022	48000.00	5600.00	8800.00	39200.00	3	NYS	N	Y	Y	3	Y	Below Dollar Threshold			2042 WANTAGH AVE		WANTAGH	NY	11793			USA	
VON CORP	6000000000

DONNELLY MECHANICAL CORP	6000000002656	Replace Fan Motors Assemblies/	Open	Commodities/Supplies	Authority Contract - Competitive Bid	7/31/2020	7/31/2020	Y	10/30/2020	19199.00	19199.00	19199.00	0.00	2	NYS	N	N	0	Y	Below Dollar Threshold			96-59 222ND ST		QUEENS VILLAGE	NY	11429			USA	
AECOM USA, INC.	15553-02	Travel demand forecasts and project metrics consultant	Open	Consulting Services	Authority Contract - Competitive Bid	12/1/2021	12/15/2021	Y	5/31/2023	348198.00	0.00	0.00	348198.00	2	NYS	N	Y	0	Y	Re-Bid/ Re-Solicited			605 THIRD AVENUE	30TH FLOOR	NEW YORK	NY	10158			USA	
SAFELITE FULFILLMENT, INC.	6000000002694	Glass Repair for NYCT	Open	Other	Authority Contract - Competitive Bid	8/10/2020	8/10/2020	Y	2/28/2022	167557.60	30971.42	35570.79	131986.82	1	Foreign	N	N	0	Y	Ride/Piggyback of MTA Ags			P.O. BOX 633197		CINCINNATI	OH	45263	3197		USA	
TEC SOLUTIONS CONCEPTS INC	6000000002718	TEC Server - CPM Lab Equipment	Open	Technology - Hardware	Authority Contract - Competitive Bid	8/13/2020	8/13/2020	Y	11/30/2020	31447.62	31447.62	31447.62	0.00	1	Foreign	N	Y	4	Y	Below Dollar Threshold			DBA TEC SOLUTIONS INC.	463 5TH ST	HOBOKEN	NJ	07030			USA	
GENERAL WELDING SUPPLY CORP	6000000002724	Various Industrial Gas Refills	Open	Commodities/Supplies	Authority Contract - Competitive Bid	8/13/2020	9/1/2020	Y	8/31/2025	524380.36	21825.08	23553.26	500827.10	1	NYS	N	Y	1	N				600 SHAMES DRIVE		WESTBURY	NY	11590			USA	
CANON FINANCIAL SERVICES, INC.	16006-0200	Canon Colorwave 500 Printer SY	Open	Commodities/Supplies	Authority Contract - Competitive Bid	1/14/2016	1/14/2016	Y	1/25/2021	63967.75	0.00	51174.20	12793.55	2	NYS	N	N	0	Y	Below Dollar Threshold			125 PARK AVE. 10TH FL		NEW YORK	NY	10017			USA	
WORLD SOFTWARE CORP.	16137-0100	Maintenance Renewal	Open	Technology - Software	Authority Contract - Competitive Bid	4/5/2016	4/5/2016	Y	5/31/2022	21350.00	0.00	21350.00	0.00	3	NYS	N	N	0	Y	Below Dollar Threshold			124 PROSPECT ST.		RIDGEWOOD	NJ	07450			USA	
KEROX GOVERNMENT SYSTEMS LLC	16187-0100	Fire Safety Integration System	Open	Technology - Software	Authority Contract - Competitive Bid	9/23/2016	9/23/2016	Y	10/1/2021	163370.50	0.00	163370.50	0.00	1	Foreign	N	Y	0	N				2900 100TH ST	SUITE#309	URBANDALE	IA	50322			USA	
FAIRFIELD REFRIGERATION AND COOLING EQUI	6000000026795	HWBE/SDVOB/Small: Prusack Insta	Open	Design and Construction/Maintenance	Authority Contract - Competitive Bid	9/16/2020	10/22/2020	Y	10/21/2021	96000.00	96000.00	96000.00	0.00	1	NYS	N	Y	0	Y	Below Dollar Threshold			373 Marlborough Terrace		Fairfield	CT	06825			USA	
HONEYWELL INC	6000000026826	Req 59522, RFX 318495	Open	Commodities/Supplies	Authority Contract - Competitive Bid	9/3/2020	9/4/2020	Y	3/4/2022	157285.00	157285.00	157285.00	0.00	1	NYS	N	Y	1	Y	Below Dollar Threshold			BUILDING SOLUTIONS	12490 COLLE	BLOOMINGDALE	IL	60493			USA	
CASSONE LEASING, INC.	6000000026831	Req 69808 - Office trailer lea	Open	Commodities/Supplies	Authority Contract - Competitive Bid	9/4/2020	9/14/2020	Y	3/14/2022	46372.00	8506.00	8506.00	37866.00	2	NYS	Y	Y	1	Y	Below Dollar Threshold			1900 LAKELAND AVE		RONKONKOMA	NY	11779			USA	
COMPULINK TECHNOLOGIES, INC.	6000000026848	Kizana Licenses and Maintenance for the period of 10/23/20 - 9/13/24 (SEE ATTACHED PRICE SCHEDULE)	Open	Commodities/Supplies	Authority Contract - Competitive Bid	9/9/2020	9/9/2020	Y	8/13/2024	1000663.68	21499.17	791240.85	209422.83	2	NYS	Y	Y	1	Y	Below Dollar Threshold			260 WEST 39TH ST	STE 302	NEW YORK	NY	10018			USA	
PCS CRANE SERVICES INC	6000000026852	Req 64874 - Crane Inspection AND	Open	Other Professional Services	Authority Contract - Competitive Bid	9/10/2020	9/14/2020	Y	9/14/2023	140641.89	14425.55	17653.18	122988.71	3	Foreign	N	Y	1	Y	Below Dollar Threshold			83 BROAD AVENUE		FAIRVIEW	NJ	07022	1501		USA	
ADVANCED ELECTRONIC SERVICES, INC	6000000026876	UHF Radio Rectifiers	Open	Technology - Hardware	Authority Contract - Competitive Bid	9/15/2020	9/15/2020	Y	9/14/2025	60000.00	18397.91	23312.91	36687.09	6	Foreign	N	N	0	Y	Below Dollar Threshold			101 TECHNOLOGY LN		MOUNT AIRY	NC	27030			USA	
BARTHOLOMEW COMPANY, INC.	6000000026884	Req 64776 - OH Crane Inspectio	Open	Commodities/Supplies	Authority Contract - Competitive Bid	9/16/2020	9/16/2020	Y	9/16/2023	316550.00	69891.32	95278.13	221271.87	4	NYS	Y	Y	1	Y	Below Dollar Threshold			307 W JOHN STREET		HICKSVILLE	NY	11801			USA	
UNIFIED AIR INDUSTRIES CORP	6000000026916	HWBE/SDVOB/Small: Furnish Pane	Open	Commodities/Supplies	Authority Contract - Competitive Bid	9/22/2020	9/22/2020	Y	9/22/2021	43677.00	43677.00	43677.00	0.00	2	Foreign	N	Y	1	Y	Below Dollar Threshold			1250 SOUTH AVE		PLAINFIELD	NJ	07062			USA	
COMPULINK TECHNOLOGIES, INC.	6000000026943	IES000 Switches AND Sy/ support	Open	Telecommunications Equipment or Services	Purchased Under State Contract					10554.00					NYS								260 WEST 39TH ST	STE 302	NEW YORK	NY	10018			USA	
ALLSTAXX SERVICES CORPORATION	6000000026965	Joint Sealant Repair for 3 Boi	Open	Other Professional Services	Authority Contract - Competitive Bid	9/30/2020	10/14/2020	Y	10/14/2021	15776.04	15776.04	15776.04	0.00	1	NYS	N	N	0	Y	Below Dollar Threshold			114 OAKSIDE DR.		SMITHTOWN	NY	11787			USA	
LAZ PARKING	16207-0100	BATTERY PARKING GARAGE	Open	Other Professional Services	Authority Contract - Competitive Bid	1/1/2017	1/1/2017	Y	12/31/2024	4997500.00	0.00	23316.00	4974184.00	4	NYS	N	Y	0	N				70 GREENWICH STREET		NEW YORK	NY	10006			USA	
PARACO GAS CORP	6000000026982	NYCT Propane Refills	Open	Commodities/Supplies	Authority Contract - Competitive Bid	10/2/2020	12/17/2019	Y	12/16/2024	31100.00	95.63	95.63	31004.37	1	NYS	N	Y	0	Y	Below Dollar Threshold			2975 WESTCHESTER AVENUE		PURCHASE	NY	10577			USA	
DIVERSITY MARKETING AND COMMUNICATIONS L	16219-003	Freelance Writing	Open	Consulting Services	Authority Contract - Competitive Bid	10/23/2017	10/23/2017	Y	10/22/2021	16000.01	0.00	12243.00	3757.01	35	Foreign	Y	Y	2	N				69 KENDAL AVE		MAPLEWOOD	NJ	07040			USA	
ALTA INDUSTRIAL EQUIPMENT NEW YORK LLC	6000000027001	Rytec Door Service Contract	Open	Design and Construction/Maintenance	Authority Contract - Competitive Bid	1/6/2020	10/7/2020	Y	1/7/2022	233568.70	49210.75	49210.75	184357.95	2	NYS	Y	Y	0	Y	Below Dollar Threshold			845 SOUTH 1ST ST		RONKONKOMA	NY	11779			USA	
LORRAINE KREAHLING	16219-005	Freelance Writing	Open	Consulting Services	Authority Contract - Competitive Bid	10/23/2017	10/23/2017	Y	10/22/2021	15210.01	0.00	15210.00	0.01	35	NYS	Y	Y	2	N				12 E 86TH ST APT S37		NEW YORK	NY	10028			USA	
GEOFFREY GIORDANO	16219-006	Freelance Writing	Open	Consulting Services	Authority Contract - Competitive Bid	10/23/2017	10/23/2017	Y	10/22/2021	35000.01	0.00	29737.50	5262.51	35	Foreign	N	Y	2	N				DBA DRIVEN INBOUND	40 WOODLA	CEDAR GROVE	NJ	07009			USA	
B+B SMARTWORX INC	6000000027041	Intel Core i5-6300U Fanless Panel PC with 21.5" Full HD LED Backlight,	Open	Technology - Hardware	Authority Contract - Competitive Bid	10/13/2020	10/13/2020	Y	10/13/2021	23459.01	23459.01	23459.01	0.00	4	NYS	N	Y	1	N				707 E DAYTON RD		OTTAWA	IL	61350			USA	
STAR FIRE PROTECTION COMPANY	6000000027051	Preventative maintenance and emergency repair services for the sheriffs Fire Suppression System	Open	Consulting Services	Authority Contract - Competitive Bid	10/14/2020	10/14/2020	Y	9/30/2025	1625725.00	40358.50	40358.50	1585366.50	3	NYS	Y	Y	1	N				224-50 BRADOCKX AVE		QUEENS VILLAGE	NY	11428			USA	
RZS SOLUTIONS, INC.	6000000027062	Purchase/Install/Install Upgrade Digitizers and components for Alarm Monitoring System at Sands St.	Open	Technology - Hardware	Authority Contract - Non-Competitive Bid	10/16/2020	10/16/2020	Y	10/16/2021	539992.00	468992.00	539992.00	0.00	1	NYS	N	N	0	Y	Below Dollar Threshold	539992.00		10 CLUB POINTE DR.		WHITE PLAINS	NY	10605	4463		USA	
UNITEX TEXTILE SERVICES LLC	6000000027074	Rental AND Cleaning Medical Coat	Open	Other Professional Services	Purchased Under State Contract						442.80				NYS	N							155 S TERRACE AVE		MOUNT VERNON	NY	10550			USA	
NYS INDUSTRIES FOR THE DISABLED INC	6000000027123	Comprehensive Mail Svs. NYCT	Open	Other	Non Contract Procurement/Purchase Order						300659.53				NYS	N							11 COLUMBIA CIRCLE DRIVE		ALBANY	NY	12203			USA	
ULTIMATE POWER, INC.	6000000027132	Ride NYCT Contract# 0000069252	Open	Other	Authority Contract - Competitive Bid	11/1/2020	11/1/2020	Y	10/31/2021	250000.00	212207.08	212207.08	37792.92	1	NYS	N	Y	0	Y	Below Dollar Threshold			45 NANCY STREET		WEST BABYLON	NY	11704			USA	
BB 2ACADEMY LLC	16243-0100	Promotion exams for MTAPD	Open	Other Professional Services	Authority Contract - Competitive Bid	7/1/2017	7/1/2017	Y	6/30/2021	230500.00	0.00	187962.19	42537.81	3	Foreign	N	N	0	N				300 S BURROWES ST		STATE COLLEGE	PA	16801			USA	
DLT SOLUTIONS, LLC	16283-0100	TOAD Enterprise Term Lic Agree	Open	Technology - Software	Purchased Under State Contract						0.00				NYS	N							2411 DULLES CORNER PARK	STE 800	HERNDON	VA	20171			USA	
TEMPEST TELECOM SOLUTIONS LLC	6000000027155	ALU MDR 8000 Parts/Repair	Open	Technology - Hardware	Authority Contract - Non-Competitive Bid	10/30/2020	10/30/2020	Y	10/29/2021	24885.00	21480.00	21480.00	3405.00	1	Foreign	N	N	0	Y	Sole Source	24885.00		5383 HOLLISTER AVE STE130		SANTA BARBARA	CA	93111			USA	
COMPULINK TECHNOLOGIES, INC.	16292-0100	HPE Blade Servers	Open	Commodities/Supplies	Purchased Under State Contract						0.00				NYS	N							260 WEST 39TH ST	STE 302	NEW YORK	NY	10018			USA	
BEST CLIMATE CONTROL CORP	6000000027195	HVAC MNT AND REPAIR FOR NYCT AND D	Open	Design and Construction/Maintenance	Authority Contract - Competitive Bid	12/1/2020	2/1/2021	Y	1/31/2026	2392410.00	109665.20	109665.20	2282744.80	3	NYS	N	Y	0	N				760 KOEHLER AVE, STE 4		RONKONKOMA	NY	11779			USA	
INSIGHT PUBLIC SECTOR INC.	6000000027198	(2) Year Maintenance and Licensing for Business Objects Contract	Open	Commodities/Supplies	Purchased Under State Contract						65393.01				Foreign	N	Y						P.O. BOX 713096		COLUMBUS	OH	43271	3096		USA	
MSA SECURITY	6000000027203	Maintenance and Repair	Open	Commodities/Supplies	Authority Contract - Competitive Bid	11/9/2020	11/23/2020	Y	11/22/2023	15986.14	5172.00	5172.00	10814.14	1	NYS	Y	Y	0	Y	Below Dollar Threshold			9 MURRAY ST	2ND FLOOR	NEW YORK	NY	10007			USA	
ALTA INDUSTRIAL EQUIPMENT NEW YORK LLC	6000000027210	Maint of Aerial Lift	Open	Design and Construction/Maintenance	Authority Contract - Competitive Bid	4/26/2018	11/10/2020	Y	1/31/2021	282470.53	49666.93	49666.93	232803.60	3	NYS	N	Y	0	N				845 SOUTH 1ST ST		RONKONKOMA	NY	11779			USA	
DELL MARKETING LP	16293-0100	Netmotion Software Maintenance	Open	Technology - Software	Purchased Under State Contract						0.00				NYS	N							DELL SOFTWARE INC	P.O. BOX 731	DALLAS	TX	75373	1381		USA	
CALAMP WIRELESS NETWORKS CORP	6000000027221	GPS Services NYCT Stations	Open	Technology - Software	Authority Contract - Competitive Bid	11/13/2020	11/13/2020	Y	12/31/2020	36763.50	32109.10	32109.10	4654.40	1	Foreign	N	N	0	N				19144 VAN NESS AVE		TORRANCE	CA	90501			USA	
GABRIELLI TRUCK LEASING LLC	6000000027222	5 months Show Fighters Rental	Open	Commodities/Supplies	Authority Contract - Competitive Bid	12/15/2020	12/15/2020	Y	5/15/2021	60000.00	39415.39	39415.39	20584.61	2	NYS	N	N	0	Y	Below Dollar Threshold			153-20 SOUTH CONDUIT AVE.		JAMAICA	NY	11434			USA	
UNIFIED AIR INDUSTRIES CORP	6000000027228	Req 71747, RFX 329509	Open	Commodities/Supplies	Authority Contract - Competitive Bid	11/18/2020	11/17/2020	Y	11/18/2021	37267.51	37267.51	37267.51	0.00	2	Foreign	N	Y	1	Y	Below Dollar Threshold			1250 SOUTH AVE		PLAINFIELD	NJ	07062			USA	
ATLAS WELDING AND BOILER REPAIR INC	6000000027231	Req 65884 - Duplex boiler	Open	Commodities/Supplies	Authority Contract - Competitive Bid	11/17/2020	11/18/2020	Y	1/29/2021	91900.00	91900.00	91900.00	0.00	4	NYS	N	Y	1	Y	Below Dollar Threshold			173 BEECHWOOD AVE.		NEW ROCHELLE	NY	10801			USA	
IBM CORP.	16298-0100	IBM FileNet	Open	Technology - Software	Purchased Under State Contract						0.00				NYS	N							3039 CORNWALLIS DRIVE	BLDG 203-RE	RALIEGH	NC	27709			USA	
NUENERGEN LLC	16306-0100	Req 7612- Peak Load Management Services.	Open	Consulting Services	Purchased Under State Contract						0.00				NYS	N							10 BANK ST STE 600		WHITE PLAINS	NY	10606			USA	
PANDA GROUP	16308	Admin and Recordkeeping - FSA	Open	Consulting Services	Authority Contract - Competitive Bid	9/27/2017	1/1/2018	Y	12/31/2022	21613.80	0.00	21613.80	0.00	4	NYS	N	N	0	N				17 COURT STREET, SUITE 500		BUFFALO	NY	14202			USA	
MID ATLANTIC MACHINERY INC	6000000027255	Req 70773 - Press brake	Open	Commodities/Supplies	Authority Contract - Competitive Bid	11/20/2020	11/20/2020	Y	3/31/2021	250940.00	250940.00	250940.00	0.00	1	Foreign	N	N	0	Y	Below Dollar Threshold			6332 FLAT ROCK		HARRISBURG	PA	17112	2700		USA	
INTERNATIONAL INTEGRATED SOLUTIONS LTD.	16326-0100	HP Continuous Access Licenses	Open	Technology - Software	Authority Contract - Competitive Bid	10/10/2016	10/10/2016	Y	10/14/2021	159000.00	0.00	159000.00	0.00	5	NYS	N	N	5	Y	NYS/NYC/CountyContract			137 COMMERCIAL ST	SUITE 100	PLAINVIEW	NY	11803			USA	
MONTANA DATACOM	6000000027306	Purchase of (3) 288 Port FDP- FOC upgrade project	Open	Commodities/Supplies	Authority Contract - Competitive Bid	12/4/2020	12/4/2020	Y	3/19/2021	66951.00	66951.00	66951.00	0.00	3	NYS	N	Y	3	Y	Below Dollar Threshold			1723 STATE ROUTE 17A, BLDG 2		FLORIDA	NY	10921	1066		USA	
YORK SCIENTIFIC INC.	6000000027309	PURCHASE OR REPAIRS OF CONVERTERS AND POWER SUPPLIES	Open	Commodities/Supplies	Authority Contract - Non-Competitive Bid	12/7/2020	12/7/2020	Y	12/10/2021	23399.50	23399.50	23399.50	0.00	1	Foreign	N	N	0	Y	Sole Source	23399.50		306 W EL NORTE PARKWAY	#N-80	ESCONDIDO	CA	92026			USA	
FIREMONT INDUSTRIAL CORP	6000000027341	Install Fall Protection System	Open	Design and Construction/Maintenance	Authority Contract - Competitive Bid	12/10/2020	12/14/2020	Y	6/30/2022	541083.41	125153.41	125153.41	415930.00	3	NYS	N	N	0	Y	Ride/Piggyback of MTA Ags			33 COMC LOOP, UNIT 6		RONKONKOMA	NY	11779			USA	
SIDC SERVICES CORP	6000000027348	Medicare AND Disability Coordinat	Open	Consulting Services	Authority Contract - Competitive Bid	1/1/2021	1/1/2021	Y	12/31/2024	874700.00	211270.00	211270.00	663430.00	5	NYS	N	N	0	N				24250 ORCHARD LAKE RD		FARMINGTON HILLS	MI	48336			USA	
BURGESS GROUP-CORPORATE RECRUITERS	16359-001	Executive Recruitment Services	Open	Consulting Services	Authority Contract - Competitive Bid	10/23/2017	10/23/2017	Y	10/22/2022	484734.95	0.00	395361.11	89373.84	14	NYS	Y	Y	3	N				INTERNATIONAL INC	10 BARCLAY	NEW YORK	NY	10007			USA	
VERISTOR SYSTEMS INC	6000000027355	Veeam Support Extension	Open	Technology - Software	Authority Contract - Competitive Bid	12/15/2020	12/15/2020	Y	9/30/2021	87900.30	87900.30	87900.30	0.00	43	Foreign	N	Y	4	Y	Below Dollar Threshold			4850 RIVER GREEN PKWY		DULUTH	GA	30096			USA	
A-1 PROFESSIONAL CLEANING AND MAINTENANC	6000000027362	REQ63344: Window/Glass Cleanin	Open	Consulting Services	Authority Contract - Competitive Bid	12/15/2020	12/15/2020	Y	12/14/2023	711000.00	98600.00	98600.00	612400.00	2	NYS	N	Y	2	Y	Below Dollar Threshold			SERVICES INC	61 CAROLYN	FARMINGDALE	NY	11735	1549		USA	
ATC GROUP SERVICES LLC	6000000027368	Occupational Sampling AND Analys	Open	Other Professional Services	Authority Contract - Competitive Bid	11/30/2020	1/1/2021	Y	12/31/2025	919290.80	111179.50	111179.50	808111.30	6	NYS	N	Y	0	N				104 E 25TH ST		NEW YORK	NY	10010			USA	
DATON CAPITAL CORP	6000000027370	Emcom Maintenance and Training	Open	Commodities/Supplies	Authority Contract - Competitive Bid	12/16/2020	1/1/2021	Y	12/31/2022	363407.00	363407.00	363407.00	0.00	1	NYS	N	N	0	N		363407.00		DBA EMCOM SYSTEMS	127 ROUTE 2	TRENTON	NJ	08610			USA	
CAMBLI GROUP INC	6000000027400	3 Yr. Contract Cambli Parts	Open	Commodities/Supplies	Authority Contract - Competitive Bid	12/22/2020	1/1/2021	Y	12/31/2023	95000.00	4632.06	4632.06	90367.94	1	Foreign	N	Y	0	Y	Below Dollar Threshold			555 ST LOUIS ST.		ST JEAN SUR RICHELLEU		138 8X7		QC	OTHER	CAN
FERRARA BROS LLC	6000000027406	Ready-mix Concrete	Open	Commodities/Supplies	Authority Contract - Competitive Bid	1/25/2021	3/15/2021	Y	3/15/2024	4308858.60	443682.50	443682.50	3865176.10	2	NYS	N	N	0	N				120-05 31ST AVE		FLUSHING	NY	11354			USA	
FLEETWASH, INC.	6000000027436	Onsite Fleet Vehicle Car Wash	Open	Other	Authority Contract - Competitive Bid	12/11/2020	7/1/2021	Y	6/30/2025	89162.50	2684.76	2684.76	86477.74	1	NYS	N	N	0	Y	Below Dollar Threshold			26 LAW DRIVE	SUITE E	FAIRFIELD	NY	07004			USA	
GILBERT TWEED ASSOCIATES, INC.	16359-003	Executive Recruitment Services	Open	Consulting Services	Authority Contract - Competitive Bid	10/23/2017	10/20/2017	Y	10/19/2022	539081.00	0.00	470858.45	68222.55	14	NYS	Y	Y	3	N				ATTN: STEPHANIE L. PINSON	415 MADISO	NEW YORK	NY	10017			USA	
H.O. PENN MACHINERY CO INC	6000000027470	PERFORM MAJOR OVERHAUL ON SITE	Open	Design and Construction/Maintenance	Authority Contract - Competitive Bid	1/12/2021	3/5/2021	Y	3/4/2024	476583.50	419708.50	419708.50	56875.00	6	NYS	N	Y	0	Y	Sole Source	476583.50		122 NONON RIVER DRIVE		POUGHKEEPSIE	NY	12603	2940		USA	
CLEAN AIR GROUP INC	6000000027478	Air Purification System	Open	Other Professional Services	Authority Contract - Non-Competitive Bid	1/19/2021	1/14/2021	Y	1/14/2022	98265.00	98265.00	98265.00	0.00	1	Foreign	N	N	0	Y	Sole Source	98265.00		418 MEADOW ST	STE 204	FAIRFIELD	CT	06824			USA	
BUSINESS ENVIRONMENT LLC	6000000027560	PCC OFFICE FURNITURE PROJECT	Open	Commodities/Supplies	Authority Contract - Competitive Bid	2/4/2021	2/4/2021	Y	8/4/2021	57920.00	57659.90	57659.90	260.10	4	Foreign	Y	Y	4	Y	Below Dollar Threshold			7 ENTIN RD		PARSIPPANY	NJ	07054			USA	
HARRIS RAND LUSK	16359-004	Executive Recruitment Services	Open	Consulting Services	Authority Contract - Competitive Bid	10/23/2017	10/23/2017	Y	10/22/2022	555119.00	0.00	445395.45	109723.55	14	NYS	Y	Y	3	N				122 E 42ND ST	SUITE#3605	NEW YORK	NY	10165			USA	
MARK ANDY PRINT PRODUCTS	6000000027574	(1) Year DI Press Maintenance	Open	Commodities/Supplies	Authority Contract - Competitive Bid	2/5/2021	2/5/2021	Y	11/20/2021	22900.00	22900.00	22900.00	0.00	1	Foreign	N	Y	0	Y	Below Dollar Threshold			201 W OAKTON		DES PLAINES	IL	60018			USA	
BUSINESS ENVIRONMENT LLC	6000000027599	PCC OFFICE FURNITURE PROJECT	Open	Commodities/Supplies	Authority Contract - Competitive Bid	2/16/2021	2/16/2021	Y	8/16/2021	49662.22	49662.22	49662.22	0.00	4	Foreign	Y	N	4	Y	Below Dollar Threshold			7 ENTIN RD		PARSIPPANY	NJ	07054			USA	
ASCO	6000000027620	ATS Switch Repair	Open	Consulting Services	Non Contract Procurement/Purchase Order	2/22/2021	2/22/2021	Y	2/21/2024	301977.29	38288.00	38288.00	263689.29	1	NYS	N	Y	0	Y	Sole Source	301977.29		50 - 60 HANOVER ROAD		FLORHAM PARK	NJ	07932			USA	
POWERPUSHER	6000000027621	Req 75005 - Power pushers	Open	Commodities/Supplies	Authority Contract - Competitive Bid	2/22/2021	2/22/2021	Y	6/30/2021	25404.00	25404.00	25404.00	0.00	2	Foreign	N	Y	0	Y	Below Dollar Threshold			1425 STAGECOACH ROAD		SHAKOPEE	MN	55379			USA	
FIRST CHOICE AUTO EQUIPMENT INC	6000000027621	Req 73462 - Platform lift	Open	Commodities/Supplies	Authority Contract - Competitive Bid	2/22/2021	2/22/2021	Y	8/31/2021	137800.00	137800.00	137800.00	0.00	1	Foreign	N	Y	0	Y	Below Dollar Threshold			2212 CAMPLAIN RD		HILLSBOROUGH	NJ	08844			USA	
DEPENDABLE REPAIR, INC.	6000000027640	3Yr.Vehicle Hydraulic Maint.	Open	Consulting Services	Authority Contract - Competitive Bid	3/17/2021	5/1/2021	Y	4/30/2025	1327000.00	64723.61	64723.61	1262276.39	1	NYS	Y	Y	0	N				HYDROSTATIC SERVICE	18 RANICK D	AMITYVILLE	NY	11701			USA	
RAI TECHNOLOGY INC	16359-005	Executive Recruitment Services	Open	Consulting Services	Authority Contract - Competitive Bid	10/23/2017	10/23/2017	Y	10/22/2022	400000.00	0.00	344444.42	55555.57	14	NYS	Y	Y	3	N				110 TERRYBILL DRIVE		PLAINVIEW	NY	11803			USA	
BRITE COMPUTERS	16446-0100	Vigilant Solution's	Open	Technology - Software	Authority Contract - Competitive Bid	1/4/2017	1/4/2017	Y	1/11/2021	170000.00	0.00	170000.00	0.00	1	NYS	N	Y	1	N				7647 MAIN ST FISHERS		VICTOR	NY	14564			USA	
CROWN SIGN SYSTEMS	6000000027705	Req 74559 - Engraved Signs	Open	Commodities/Supplies	Authority Contract - Competitive Bid	3/8/2021	3/8/2021	Y	3/8/2024	104250.00	1688.85	1688.85	102561.15	5	NYS	Y	Y	5	Y	Below Dollar Threshold			2 SOUTH ST		MOUNT VERNON	NY	10550			USA	
RELIABOTICS LLC	17003-0100	Work Train Industrial Robots	Open	Technology - Hardware	Authority Contract - Non-Competitive Bid	10/30/2017	12/8/2017	Y	12/7/2022	4160575.00	0.00	4130321.63	30253.37	1	NYS	N	N	0	Y	Emergency or Critical Need	4160575.00		24 VAN DYKE AVE		NEW BRUNSWICK	NJ	08901			USA	
LINGUALINX LANGUAGE SOLUTIONS, INC.	6000000027717	Translation and Desktop Publishing Services	Open	Other Professional Services	Purchased Under State Contract						42881.54				NYS	N							433 RIVER STREET	SUITE 6001	TROY	NY	12180			USA	
CASSONE LEASING, INC.	6000000027746	Req 75466 - Leasing Services	Open	Commodities/Supplies	Authority Contract - Competitive Bid	3/15/2021	3/18/2021	Y	3/18/2024	444848.00	112887.88	112887.88	331960.12	2	NYS	Y	Y	1	Y	Below Dollar Threshold			1900 LAKELAND AVE		RONKONKOMA	NY	11779			USA	
PITNEY BOWES, INC.	1721-0100	TO PAY FOR SERVICES PROVIDED	Open	Commodities/Supplies	Purchased Under State Contract						0.00				NYS	N	N						LC	PO BOX 4053	ATLANTA	GA	30384	5371		USA	
ENVISION SUSTAINABILITY TOOLS INC	19001-0100	MetroQuest Software Annual Subscription License (2019-2020)	Open	Commodities/Supplies	Authority Contract - Competitive Bid	4/26/2019	5/1/2019	Y	4/30/2021	57500.00	0.00	57500.00	0.00	1	Foreign	N	N	0	N				1111 MELVILLE ST	SUITE 510	VANCOUVER		V6E 3V6		BC	OTHER	CAN
GABRIELLI TRUCK LEASING LLC	6000000027802	Rental of three (3) box truck	Open	Commodities/Supplies	Authority Contract - Competitive Bid	3/24/2021	3/24/2021	Y	11/30/2021	76667.28	67572.76	67572.76	9094.52	1	NYS	N	N	0	Y	Ride/Piggyback of MTA Ags			153-20 SOUTH CONDUIT AVE.		JAMAICA	NY	11434			USA	
INTACT TECHNOLOGY INC	6000000027826	Extension of Network Operations Management (NoM/Open View) License five (5) Year Renewal parts, labor and software contract to purchase and maintain the Cummins-	Open	Commodities/Supplies	Authority Contract - Competitive Bid	3/26/2021	3/26/2021	Y	4/15/2022	102910.37	102910.37	102910.37	0.00	2	Foreign	N	Y	1	Y	Below Dollar Threshold			12700 SUNRISE VALLEY DRIVE	SUITE 410	RESTON	VA	20191			USA	
CUMMINS ALLISON CORP	6000000027833		Open	Other	Authority Contract - Non-Competitive Bid	4/1/2021	4/1/2021	Y	3/31/2026	460783.00	128589.00	128589.00	332194.00	1	Foreign	N	N	0	Y	Sole Source	460783.00		1979 MARCUS AVE, STE C103		LAKE SUCCESS	NY	11042			USA	
EPAUL DYNAMICS	6000000027841	rolloff containers	Open	Commodities/Supplies	Authority Contract - Competitive Bid	4/1/2021	4/1/2021	Y	4/1/2022	54147.57	54147.57	54147.57	0.00	3	NYS	Y	Y	3	Y	Below Dollar Threshold			16 SINTSINK DRIVE EAST		PORT WASHINGTON	NY	11050			USA	
JACK PEDOWITZ ENTERPRISES INC

M AND C ASSOCIATES, LLC	600000000028524	IVR Maint. Extension	Open	Technology - Software	Authority Contract - Non-Competitive Bid	8/11/2021	8/11/2021	Y	8/31/2022	31247.98	24997.98	24997.98	6250.00	1	NYS	N	N	0	Y	Sole Source	31247.98		700 VETERANS MEMORIAL HWY	SUITE#335	HAUPPAUGE	NY	11788			USA	
CDW GOVERNMENT INC	900000000002234	HP Servers, Storage, Backup and Support (4years)	Open	Commodities/Supplies	Authority Contract - Competitive Bid	7/2/2017	7/2/2017	Y	7/2/2021	1244968.71	0.00	1153409.34	91559.37	3	NYS	N	N	1	N				230 N MILWAUKEE AVE		VERNON HILLS	IL	60061			USA	
CDW GOVERNMENT LLC	900000000002234-1	Replaces 9%2234	Open	Commodities/Supplies	Authority Contract - Competitive Bid	7/12/2021	7/12/2021	Y	12/31/2021	91559.37	0.00	0.00	91559.37	0	NYS	N	N	0	N				300 N. MILWAUKEE AVENUE		VERNON HILLS	IL	60061			USA	
COMPULINK TECHNOLOGIES, INC.	900000000002340	RSA SecurID Maintenance Renwl	Open	Technology - Consulting/Development or Support	Authority Contract - Competitive Bid	9/12/2017	9/12/2017	Y	3/31/2022	19440.00	0.00	19440.00	0.00	3	NYS	N	Y	2	Y	Below Dollar Threshold			260 WEST 39TH ST	STE 302	NEW YORK	NY	10018			USA	
INTERNATIONAL INTEGRATED SOLUTIONS LTD.	900000000002347	HP Enclosures and Blades w/Mnt	Open	Technology - Hardware	Authority Contract - Competitive Bid	9/14/2017	9/14/2017	Y	9/13/2022	185000.04	0.00	185000.04	0.00	4	NYS	N	Y	1	Y	Below Dollar Threshold			137 COMMERCIAL ST	SUITE 100	PLAINVIEW	NY	11803			USA	
DELL MARKETING LP	900000000002352	4 Y Warranty for OptiPlex 3050	Open	Technology - Hardware	Authority Contract - Competitive Bid	9/19/2017	9/19/2017	Y	9/19/2021	422355.00	0.00	422355.00	0.00	3	Foreign	N	Y	2	Y	NYS/NYC/CountyContract			580 ASBURY DR		BUFFALO GROVE	IL	60089			USA	
DELL MARKETING LP	900000000002363	Laptops AND Workstations	Open	Technology - Hardware	Purchased Under State Contract						0.00				Foreign	N							580 ASBURY DR		BUFFALO GROVE	IL	60089			USA	
SHI INTERNATIONAL CORP	900000000002366	Vanguard 3 years renewal	Open	Technology - Consulting/Development or Support	Authority Contract - Competitive Bid	9/27/2017	9/27/2017	Y	2/27/2021	191667.54	0.00	191667.54	0.00	2	NYS	N	N	0	Y	Below Dollar Threshold			P.O. BOX 8500-41155		PHILADELPHIA	PA	19178			USA	
INTERNATIONAL INTEGRATED SOLUTIONS LTD.	900000000002374	VMware vCenter licenses	Open	Technology - Software	Authority Contract - Competitive Bid	10/2/2017	10/2/2017	Y	12/29/2021	46400.16	0.00	46400.16	0.00	2	NYS	N	Y	0	Y	Below Dollar Threshold			137 COMMERCIAL ST	SUITE 100	PLAINVIEW	NY	11803			USA	
COMPULINK TECHNOLOGIES, INC.	600000000002385	Cisco CLC Training Credits	Open	Technology - Consulting/Development or Support	Purchased Under State Contract						26080.00				NYS								260 WEST 39TH ST	STE 302	NEW YORK	NY	10018			USA	
VOICENT COMMUNICATIONS INC.	600000000028678	(5) Years Renewal of Voicent auto-dial in the cloud	Open	Commodities/Supplies	Authority Contract - Competitive Bid	9/22/2021	9/22/2021	Y	10/3/2026	31000.00	31000.00	31000.00	0.00	1	Foreign	N	Y	0	Y	Below Dollar Threshold			PO BOX 986		LOS ALTOS	CA	94023			USA	
CDW GOVERNMENT LLC	900000000002436	HP SAN Additional Storage	Open	Technology - Hardware	Authority Contract - Competitive Bid	11/6/2017	11/27/2017	Y	11/26/2021	762651.45	0.00	0.00	762651.45	5	Foreign	N	Y	0	N				300 N. MILWAUKEE AVENUE		VERNON HILLS	IL	60061			USA	
MAUREEN DATA SYSTEMS INC.	900000000002440	Req#10698-Dell OptiPlex 3050	Open	Technology - Hardware	Authority Contract - Competitive Bid	11/7/2017	11/7/2017	Y	11/14/2021	332000.00	0.00	332000.00	0.00	3	NYS	N	Y	2	Y	NYS/NYC/CountyContract			307 W 38TH ST	SUITE 1801	NEW YORK	NY	10018			USA	
MYRIAD SUPPLY COMPANY LLC	900000000002450	Palo Alto Threat Protection So	Open	Commodities/Supplies	Authority Contract - Competitive Bid	11/14/2017	6/21/2018	Y	6/20/2021	320018.00	0.00	320018.00	0.00	3	NYS	N	Y	1	N				22 W 19TH ST, 4TH FL		NEW YORK	NY	10011			USA	
PREVOST CAR (US) INC.	900000000002451	Purchase 31 NYSDOT Buses	Open	Commodities/Supplies	Authority Contract - Competitive Bid	11/14/2017	11/14/2017	Y	8/31/2038	16950986.00	0.00	16950986.00	0.00	1	NYS	N	Y	0	Y	Contrct Assign. from Agency			2250 POINT BOULEVARD	STE 410	ELGIN	IL	60123			USA	
CDW GOVERNMENT LLC	900000000002462	HP Additional Storage Superdom	Open	Technology - Hardware	Authority Contract - Competitive Bid	11/20/2017	11/22/2017	Y	1/20/2021	614811.33	0.00	614794.63	16.70	5	Foreign	N	N	0	N				300 N. MILWAUKEE AVENUE		VERNON HILLS	IL	60061			USA	
CDW GOVERNMENT LLC	900000000002468	SAN Additional Storage	Open	Technology - Hardware	Authority Contract - Competitive Bid	11/21/2017	11/20/2017	Y	1/20/2021	762651.45	0.00	762494.15	157.30	6	Foreign	N	N	0	N				300 N. MILWAUKEE AVENUE		VERNON HILLS	IL	60061			USA	
NEAD ELECTRIC INC	900000000002480	AS NEEDED ELECTRIC MAINTENANCE	Open	Other	Authority Contract - Competitive Bid	12/4/2017	1/1/2018	Y	12/31/2022	23061514.00	0.00	176929.00	22884585.00	6	Foreign	N	Y	0	N				187 EAST UNION AVE.		EAST RUTHERFORD	NJ	07073			USA	
INTERNATIONAL INTEGRATED SOLUTIONS LTD.	900000000002484	Req 9717 - DR DCD HP Equipment	Open	Technology - Hardware	Authority Contract - Competitive Bid	2/20/2018	2/20/2018	Y	2/19/2022	761673.89	0.00	761673.89	0.00	4	Foreign	N	Y	0	Y	Below Dollar Threshold			137 COMMERCIAL ST	SUITE 100	PLAINVIEW	NY	11803			USA	
MACHINES LLC	900000000002489	AANDD King's Highway Artwork	Open	Consulting Services	Authority Contract - Competitive Bid	12/11/2017	12/11/2017	Y	12/9/2022	382000.00	0.00	365000.00	17000.00	2	Foreign	N	N	0	N				2325 3RD ST, STE#229		SAN FRANCISCO	CA	94107			USA	
COMPULINK TECHNOLOGIES, INC.	900000000002490	5 year proactive care with 3y	Open	Technology - Hardware	Authority Contract - Competitive Bid	12/11/2017	10/6/2017	Y	12/31/2022	115943.94	0.00	115943.94	0.00	3	NYS	N	Y	1	Y	NYS/NYC/CountyContract			260 WEST 39TH ST	STE 302	NEW YORK	NY	10018			USA	
AXON ENTERPRISE INC	900000000002508	PD Conducted Energy Weapons	Open	Commodities/Supplies	Authority Contract - Competitive Bid	12/18/2017	12/18/2017	Y	5/24/2025	1596301.14	0.00	381105.14	1215196.00	1	Foreign	N	N	0	N				17800 N 85TH ST		SCOTTSDALE	AZ	85255			USA	
INTERNATIONAL INTEGRATED SOLUTIONS LTD.	900000000002517	GENII GCT 6D HP Servers	Open	Commodities/Supplies	Authority Contract - Competitive Bid	12/26/2017	12/26/2017	Y	12/25/2022	27609.12	0.00	27609.12	0.00	3	NYS	N	Y	1	N				137 COMMERCIAL ST	SUITE 100	PLAINVIEW	NY	11803			USA	
ARGUS MEDIA INC	900000000002529	HQ Proc Argus Sub 3 Years	Open	Other	Authority Contract - Non-Competitive Bid	1/10/2018	2/8/2018	Y	2/18/2021	37175.00	0.00	37175.00	0.00	1	Foreign	N	N	0	Y	Sole Source	37175.00		2929 ALLEN PARKWAY, STE 700		HOUSTON	TX	77019			USA	
PCMG INC	900000000002533	Requisition in the amount of $74,300 Autodesk Software and License 2/2/2018 through 2/1/2021	Open	Technology - Software	Authority Contract - Competitive Bid	1/11/2018	1/11/2018	Y	2/2/2021	660971.16	0.00	0.00	660971.16	2	NYS	N	N	0	N				13755 SUNRISE VALLEY DRIVE	SUITE 750	HERNDON	VA	20171	4608		USA	
DELL MARKETING LP	900000000002540	REQ 10480 - OpenText Maint Ren	Open	Technology - Consulting/Development or Support	Authority Contract - Competitive Bid	1/17/2018	1/17/2018	Y	1/17/2021	135021.13	0.00	135021.13	0.00	3	Foreign	N	Y	2	Y	Below Dollar Threshold			580 ASBURY DR		BUFFALO GROVE	IL	60089			USA	
PCMG INC	900000000002552	VENDOR NAME CHANGE- DO NOT USE	Open	Commodities/Supplies	Authority Contract - Competitive Bid	1/25/2018	1/25/2018	Y	9/21/2021	1537242.28	0.00	1162305.87	374936.41	4	NYS	N	Y	1	N				13755 SUNRISE VALLEY DRIVE	SUITE 750	HERNDON	VA	20171	4608		USA	
DEMATIC CORP	900000000002555	WMS Software Support	Open	Technology - Software	Authority Contract - Non-Competitive Bid	1/30/2018	1/30/2018	Y	1/30/2021	84600.00	0.00	56400.00	28200.00	3	NYS	N	N	0	Y	Below Dollar Threshold	84600.00		507 PLYMOUTH AVE NE		GRAND RAPIDS	MI	49505			USA	
NATIONAL SAFETY COUNCIL	900000000002561	Employee Perception Survey- entered in full amount of contract which is $669,750.00	Open	Other Professional Services	Authority Contract - Competitive Bid	4/2/2018	3/1/2018	Y	2/28/2022	669750.00	0.00	275089.19	394660.81	2	Foreign	N	N	0	N				1121 SPRING LAKE DR		ITASCA	IL	60143			USA	
COMPULINK TECHNOLOGIES, INC.	900000000002563	FS Hardware	Open	Technology - Hardware	Authority Contract - Competitive Bid	2/5/2018	2/5/2018	Y	2/5/2021	265376.88	0.00	191707.43	73669.45	3	NYS	Y	Y	1	Y	Discretionary Procurement			260 WEST 39TH ST	STE 302	NEW YORK	NY	10018			USA	
COMPULINK TECHNOLOGIES, INC.	900000000002565	MTA-IT HPE Blade Servers AND Sup	Open	Technology - Hardware	Authority Contract - Competitive Bid	2/6/2018	2/6/2018	Y	2/11/2022	42995.00	0.00	42995.00	0.00	2	NYS	Y	Y	2	Y	Below Dollar Threshold			260 WEST 39TH ST	STE 302	NEW YORK	NY	10018			USA	
B AND H PHOTO VIDEO, INC	900000000002584	Mac Pro 3-year AppleCare+	Open	Technology - Hardware	Authority Contract - Competitive Bid	2/22/2018	2/22/2018	Y	2/21/2021	23009.00	0.00	23009.00	0.00	2	NYS	N	N	0	N				420 NINTH AVE		NEW YORK	NY	10001			USA	
WASHINGTON COMPUTER SVCS.	900000000002588	MTA HQ: FireEye HX/NX and Mand	Open	Consulting Services	Authority Contract - Competitive Bid	2/26/2018	2/26/2018	Y	1/7/2021	1396627.82	0.00	1396627.82	0.00	3	NYS	N	N	0	Y	NYS/NYC/CountyContract			32 W 39TH ST	SUITE 900	NEW YORK	NY	10018			USA	
CITADEL NY INC.	900000000002598	HP Hardware-3Y Maintenance	Open	Technology - Hardware	Purchased Under State Contract						0.00				NYS								62 WILLIAM ST	6TH FLOOR	NEW YORK	NY	10005			USA	
DLT SOLUTIONS, LLC	900000000002609	Akamai Subscription renewal	Open	Technology - Software	Authority Contract - Competitive Bid	3/19/2018	3/19/2018	Y	1/31/2021	588700.10	0.00	522600.00	66100.10	5	NYS	N	Y	2	N				2411 DULLES CORNER PARK	STE 800	HERNDON	VA	20171			USA	
INSIGHT PUBLIC SECTOR INC.	900000000002608	SailPoint-ServiceNow Integrati	Open	Technology - Software	Purchased Under State Contract						0.00				Foreign	N							P.O. BOX 713096		COLUMBUS	OH	43271	3096		USA	
ACV ENVIRONMENTAL SERVICES INC	64810-NYCT-0100	NON HAZ WASTE MGMT	Open	Consulting Services	Authority Contract - Competitive Bid	2/15/2021	2/15/2021	Y	2/14/2026	4087440.83	194484.09	194484.09	3892956.74	2	NYS	N	N	0	N				1500 RAHWAY AVE.		AVENEL	NJ	07001			USA	
ASITE LLC	900000246	Project Management SaaS	Open	Technology - Software	Authority Contract - Competitive Bid	8/21/2018	10/14/2018	Y	11/30/2022	2724400.00	694836.00	1712051.00	1012349.00	4	NYS	N	Y	3	N				245 W 29TH ST	UNIT 1601	NEW YORK	NY	10001			USA	
CUBIC TRANSPORTATION SYSTEMS INC	633778	AFC SYSTEM IQ CONTRACT	Open	Technology - Hardware	Authority Contract - Non-Competitive Bid	9/1/2005	9/1/2005	Y	10/31/2022	111913608.05	2823530.43	2006269331.53	112866726.54	1	Foreign	N	N	0	Y	Sole Source			5650 KEARNY MESA ROAD		SAN DIEGO	CA	92111			USA	
QUEST DIAGNOSTICS INC - TIN#181387862	C601GB217	LEAD TESTING OF BLOOD AND URIN	Open	Other Professional Services	Authority Contract - Competitive Bid	7/12/2005	7/15/2002	Y	1/31/2022	915738.96	39166.49	322668.63	593060.33	2	Foreign	N	Y	1	N				1 WALCOLM AVENUE		TETERBORO	NJ	07608			USA	
CONTROLCASE LLC	900000000002618	PCI Compliance QA	Open	Other Professional Services	Authority Contract - Competitive Bid	4/1/2018	3/28/2018	Y	3/31/2022	475000.00	0.00	200000.00	275000.00	9	NYS	N	N	0	N				10615 JUDICIAL DR, STE#603		FAIRFAX	VA	22030			USA	
ACI WORLDWIDE CORP.	C603EB693	ACI ENTERPRISE PAYMENT SYSTEM	Open	Technology - Software	Authority Contract - Non-Competitive Bid	10/1/2004	10/1/2004	Y	10/4/2023	11738704.68	388344.19	10200903.77	1537800.91	1	Foreign	N	N	0	N				16 CLIFF TRAIL		KINNELON	NJ	07405			USA	
TRIAD0 SOFTWARE CORP.	900000000002624	Req#10841-Gain SY Renewal	Open	Technology - Consulting/Development or Support	Authority Contract - Competitive Bid	4/5/2018	4/5/2018	Y	4/14/2022	16650.00	0.00	8325.00	8325.00	1	Foreign	N	N	0	Y	Below Dollar Threshold			13401 BEL RED RD	SUITE 810	BELLEVUE	WA	98005			USA	
MOTOROLA SOLUTIONS INC	C60HH9008	Maint./Emerg. Onsite Service	Open	Telecommunication Equipment or Services	Authority Contract - Non-Competitive Bid	4/4/2005	7/1/2005	Y	12/31/2023	1356615.93	23136.96	1001636.48	354979.45	1	Foreign	N	N	0	N				COMMUNICATIONS DIVISION	P.O.BOX 924	CHICAGO	IL	60675			USA	
TALX CORP	C604L9091	FURNISH,INSTALLANDMAINTAIN SOFT-	Open	Technology - Software	Authority Contract - Competitive Bid	11/10/2005	11/10/2005	Y	8/31/2026	662721.00	29354.00	446333.39	216387.61	1	Foreign	N	Y	0	N				11432 LACKLAND RD		ST. LOUIS	MO	63146			USA	
DECISIONONE CORP	C605C9144	MTCE. AND SUPPORT FOR THE SCADA	Open	Technology - Hardware	Authority Contract - Competitive Bid	1/9/2006	1/9/2006	Y	12/31/2022	1431752.44	89381.05	1139980.73	291771.71	1	Foreign	N	N	0	N				640 LEE ROAD	THIRD FLOOR	WAYNE	PA	19087			USA	
UTSI INTERNATIONAL CORP	C605C9145	MTCE.AND SUPPORT FOR THE SCADA C	Open	Technology - Hardware	Authority Contract - Competitive Bid	6/29/2006	7/28/2006	Y	12/31/2022	954680.00	58500.00	660800.00	293880.00	1	Foreign	N	N	0	N				1560 W BAY AREA BLVD	SUITE 300 - 2	FRIENDSWOOD	TX	77546			USA	
CUBIC TRANSPORTATION SYSTEMS INC	C605P9210	AFC SYSTEM INDEFINITE QUANTITY	Open	Technology - Hardware	Authority Contract - Non-Competitive Bid	8/22/2005	9/1/2005	Y	10/31/2022	15588962.61	11862.90	14366449.41	1222513.20	1	Foreign	N	N	0	N				5650 KEARNY MESA ROAD		SAN DIEGO	CA	92111			USA	
PALM COAST DATA, LLC	C605P9218-A2486	METROCARD EXTENDED SALES	Open	Other Professional Services	Authority Contract - Competitive Bid	2/1/2009	8/9/2006	Y	3/31/2023	3557247.79	1143223.08	3019621.42	537626.37	1	Foreign	N	N	0	N				11 COMMERCE BLVD		PALM COAST	FL	32164			USA	
TRAFFICLAND SOFTWARE GROUP, INC.	C605P9221	UPGRADE AND MAINTAIN ON-LINE TRA	Open	Technology - Hardware	Authority Contract - Competitive Bid	12/9/2005	12/19/2005	Y	12/31/2022	9030003.22	441097.22	6398785.28	2631216.94	1	Foreign	N	N	0	N				14400 N. 87TH STREET	SUITE 120	SCOTTSDALE	AZ	85260			USA	
THOMAS EIDE FRLIEN	900000000002625	AANDD Sysoet Station	Completed	Consulting Services	Authority Contract - Competitive Bid	4/10/2018	5/1/2018	Y	5/8/2021	16500.00	0.00	16500.00	0.00	6	NYS	N	N	0	N				45 REMSENSTREET		BROOKLYN	NY	11201			USA	
SALLY GIL	900000000002631	AANDD Avenue U Station	Open	Consulting Services	Authority Contract - Competitive Bid	4/12/2018	5/1/2018	Y	5/10/2021	190000.00	0.00	190000.00	0.00	890	NYS	N	N	0	N				386 13TH ST #1		BROOKLYN	NY	11215			USA	
IBM CORP.	C610B0233	IBM HARDWARE AND SOFTWARE MAIN	Open	Technology - Hardware	Purchased Under State Contract						81041.71				NYS								3039 CORNWALLIS DRIVE		BLDG 203-RE	RALIEGH	NC	27709			USA	
DRS IMAGING SERVICES	900000000002641	OCO Microfilm Offer Bid	Open	Other Professional Services	Authority Contract - Competitive Bid	4/6/2018	6/8/2018	Y	6/8/2022	43444.32	0.00	0.00	43444.32	1	NYS	N	N	0	N				75 MAIDEN LANE	11TH FLOOR	NEW YORK	NY	10038			USA	
STAT CORP	900000000002647	MTA HQ: ENT CRADLEPOINT NETCLO	Open	Commodities/Supplies	Purchased Under State Contract						0.00				Foreign	N							605 EASTOWNE DR		CHAPEL HILL	NC	27514			USA	
EXECUTIVE MEDICAL SERVICES PC	C6CMH1506A	MEDICAL SPECIALTIES AND SPECIA	Open	Consulting Services	Authority Contract - Competitive Bid	10/11/2006	8/24/2009	Y	1/31/2022	1453225.00	29860.00	775574.00	677651.00	5	NYS	N	N	0	N				15 CANAL RD		PELHAM	NY	10803			USA	
BETH ISRAEL MEDICAL CENTER	C6CMH1506B	OUTSIDE MEDICAL SPECIALISTS	Open	Consulting Services	Authority Contract - Competitive Bid	8/18/2009	8/18/2009	Y	1/31/2022	1558740.00	51222.00	461329.50	1097410.50	5	NYS	N	N	0	N				P.O. BOX 9450		GARDEN CITY	NY	11530			USA	
AON CONSULTING INC	C6CMH1567A	EMPLOYEE BENEFITS CONSULTING S	Open	Consulting Services	Authority Contract - Competitive Bid	7/1/2008	12/7/2009	Y	10/31/2022	10961111.00	144969.50	6400372.81	4560738.19	5	NYS	N	N	0	N				55 EAST 52ND ST		NEW YORK	NY	10055			USA	
MERCER HEALTH AND BENEFITS LLC	C6CMH1567B	EMPLOYEE BENEFITS CONSULTING S	Open	Consulting Services	Authority Contract - Competitive Bid	9/25/2009	9/24/2009	Y	10/31/2022	2322170.00	57711.25	2185017.25	137152.71	5	NYS	N	N	0	N				1166 AVENUE OF THE AMERICAS		NEW YORK	NY	10036			USA	
VALUE ADDED VOICE SOLUTIONS LLC	900000000002644	Red Box 3-year system renewal	Open	Technology - Consulting/Development or Suppor	Authority Contract - Competitive Bid	4/20/2018	5/30/2018	Y	6/8/2021	51900.00	0.00	51890.32	9.68	4	Foreign	N	N	0	N				1111 STONE CORE DRIVE		BRIELLE	NJ	08730			USA	
EMILIO PEREZ	900000000002651	AANDD 18th Street Artwork	Open	Other	Authority Contract - Competitive Bid	4/25/2018	5/9/2018	Y	5/8/2021	206000.00	0.00	206000.00	0.00	890	NYS	N	N	0	N				131 1/2 NOBLE STREET		BROOKLYN	NY	11222			USA	
HOSO GROUP LLC	900000000002652	NetBrain 2000 Node, 3 Seat License and 3 Years Support	Open	Commodities/Supplies	Authority Contract - Competitive Bid	4/26/2018	4/26/2018	Y	4/25/2021	196000.00	0.00	196000.00	0.00	3	NYS	N	N	3	Y	Discretionary Procurement			433 BROADWAY, STE 532		NEW YORK	NY	10013			USA	
VANDIS INC	900000000002653	Palo Alto Firewalls appliances	Open	Commodities/Supplies	Authority Contract - Competitive Bid	4/26/2018	4/26/2018	Y	4/25/2021	53943.50	0.00	53943.50	0.00	1	NYS	N	Y	1	N				1 ALBERTSON AVE, STE 1		ALBERTSON	NY	11507			USA	
ERICSSON INC	W-32314/ 99F7546	Maintenance support services for the Network Maintenance Management System for the Fiber Optic Netwo	Open	Telecommunication Equipment or Services	Authority Contract - Non-Competitive Bid	1/1/2013	1/1/2013	Y	12/31/2021	6063427.00	723000.00	5966098.44	97328.56	1	Foreign	N	N	0	Y	Discretionary Procurement	6063427.00		PO BOX 677504		DALLAS	TX	75267	7504		USA	
WSP USA INC	K15099-06	Utica Ave Study	Open	Consulting Services	Authority Contract - Competitive Bid	9/28/2018	2/5/2019	Y	12/14/2020	3550698.32	732313.16	3157355.09	393343.23	2	NYS	N	Y	0	Y	NYS/NYC/CountyContract			ONE PENN PLAZA, 4TH FL		NEW YORK	NY	10119			USA	
SHI INTERNATIONAL CORP	900000000002667	Erwin Software Maintenance	Open	Commodities/Supplies	Authority Contract - Non-Competitive Bid	5/4/2018	5/4/2018	Y	5/3/2021	44311.13	0.00	44311.13	0.00	1	NYS	N	Y	1	N		44311.13		P.O. BOX 8500-41155		PHILADELPHIA	PA	19178			USA	
NATIONAL SOFT	060000000000000000009487	From Req ID - 000001421?	Open	Other Professional Services	Authority Contract - Competitive Bid	2/18/2019	2/18/2019	Y	2/17/2197	3200463.00	16630.00	1064081.19	2140381.80	1	NYS	Y	Y	1	N				70 ST CASIMIR AVE		YONKERS	NY	10701			USA	
WISDOM PROTECTIVE SERVICES	060000000000000000009594	From Req ID - 000002043?	Open	Other Professional Services	Authority Contract - Competitive Bid	12/8/2021	12/30/2019	Y	6/30/2021	9798196.67	984342.18	9773396.24	24800.43	1	NYS	Y	Y	1	N				837 OLD COUNTRY RD.		WESTBURY	NY	11590			USA	
DAVID MCQUEEN STUDIOS LLC	900000000002687	AANDD Port Jefferson Artwork	Open	Other	Authority Contract - Competitive Bid	6/29/2018	6/29/2018	Y	7/28/2021	350000.00	0.00	348500.00	1500.00	6	NYS	N	N	0	N				150 LAFAYETTE AVE		BROOKLYN	NY	11238			USA	
HORIZON HEALTHCARE STAFFING CORP.	060000000000000000009659	Assessment Center Bklyn	Open	Other Professional Services	Authority Contract - Competitive Bid	12/18/2014	12/18/2014	43837	Y	1/6/2022	4247950.00	406160.00	3297203.49	950746.51	11	NYS	N	Y	1	N			20 JERUSALEM AVE	3RD FLOOR	HICKSVILLE	NY	11801			USA	
HORIZON HEALTHCARE STAFFING CORP.	060000000000000000009663	Assessment Center Bronx	Open	Other Professional Services	Authority Contract - Competitive Bid	12/18/2014	12/18/2014	43837	Y	1/6/2022	4127482.00	381025.00	3214737.95	962744.05	11	NYS	N	Y	1	N			20 JERUSALEM AVE	3RD FLOOR	HICKSVILLE	NY	11801			USA	
HORIZON HEALTHCARE STAFFING CORP.	060000000000000000009664	Assessment Center's NJ	Open	Other Professional Services	Authority Contract - Competitive Bid	12/18/2014	12/18/2014	43837	Y	1/6/2022	1701193.00	340977.00	1502461.00	198732.00	11	NYS	N	Y	1	N			20 JERUSALEM AVE	3RD FLOOR	HICKSVILLE	NY	11801			USA	
CLEAN VENTURE INC DBA ACV ENVIRO CV	060000000000000000010137	Non Hazardous Industrial Waste	Open	Other Professional Services	Authority Contract - Competitive Bid	2/18/2015	2/18/2015		Y	2/17/2021	521524.06	92153.72	4599476.04	615848.02	4	Foreign	No	Y	2	N			201 S FIRST ST		ELIZABETH	NJ	7206			USA	
UNITED METRO ENERGY CORP	060000000000000000010154	Heating Fuel Oil Number 2B5	Open	Commodities/Supplies	Authority Contract - Competitive Bid	2/20/2015	2/23/2015	Y	8/31/2022	23511237.31	1952854.91	15499619.01	8011618.30	3	NYS	N	Y	1	N				500 KINGSLAND AVE		BROOKLYN	NY	11222			USA	
INFINITE PERIPHERALS INC	900000000002688	Sleds maintenance and repair	Open	Technology - Consulting/Development or Support	Authority Contract - Non-Competitive Bid	5/22/2018	5/22/2018	Y	12/31/2021	934300.00	0.00	0.00	934300.00	1	Foreign	N	N	0	Y	Sole Source	934300.00		1901 N ROSELLE RD, STE 120		SCHAUMBURG	IL	60195			USA	
NIXON PEABODY LLP, ATTY AT LAW	FI003-0101	NIXON DEC 2010 BOND WORK	Open	Legal Services	Authority Contract - Non-Competitive Bid	3/3/2011	3/3/2011	Y	12/30/2022	15819591.83	2069004.84	15658456.57	161135.26	1	Foreign	N	N	0	N		15819591.83		437 MADISON AVENUE		NEW YORK	NY	10022			USA	
HAWKINS DELAFIELD AND WOOD LLP	FI005-0100	HAWKINS TBTA 2010A	Open	Consulting Services	Authority Contract - Competitive Bid	3/15/2011	3/15/2011	Y	5/30/2022	12178655.27	1801917.34	12049607.02	133748.25	6	NYS	N	N	0	N				67 WALL STREET		NEW YORK	NY	10005			USA	
MOODY'S INVESTORS SERVICE	FI006-0100	Moody's TRB 2010E	Open	Financial Services	Authority Contract - Competitive Bid	3/15/2011	3/15/2011	Y	12/31/2021	4067780.00	425500.00	3942180.00	125600.00	5	NYS	N	N	0	N				P.O. BOX 102597		ATLANTA	GA	30368	0597		USA	
CARTER LEDYARD AND MILBURN LLP	FI009-0100	CARTER LEDYARD TBTA 2009	Open	Consulting Services	Authority Contract - Competitive Bid	3/28/2011	3/28/2011	Y	12/30/2022	1280124.37	319347.23	1139319.16	140805.21	1	NYS	N	N	0	N				2 WALL STREET	13TH FLOOR	NEW YORK	NY	10005			USA	
ASG TECHNOLOGIES GROUP INC	900000000002723	MTA HQ: ZEKE MAINTENANCE RENEW	Open	Commodities/Supplies	Authority Contract - Non-Competitive Bid	6/21/2018	6/21/2018	Y	11/30/2021	36172.71	0.00	36172.71	0.00	1	Foreign	N	N	0	Y	Below Dollar Threshold	36172.71		708 GOODLETTE RD N		NAPLES	FL	34102			USA	
COMPULINK TECHNOLOGIES, INC.	900000000002735	Maintenance AND Purchase, Fluke AND	Open	Commodities/Supplies	Authority Contract - Competitive Bid	6/29/2018	6/29/2018	Y	8/31/2021	98505.96	0.00	98505.96	0.00	6	NYS	N	N	0	N				260 WEST 39TH ST	STE 302	NEW YORK	NY	10018			USA	
DRKIUS, HERRINGTON AND SUTCLIFFE, LLP	FI034-0100	DTF 2008B-3a Legal Fees	Open	Consulting Services	Authority Contract - Competitive Bid	12/5/2012	12/5/2012	Y	12/30/2022	4226749.40	635762.50	4147481.14	79268.26	5	NYS	N	N	0	Y	Legislation Require NYSCR			599 LEXINGTON AVE		NEW YORK	NY	10022			USA	
WILMINGTON TRUST COMPANY	FI039-0100	Trustee Lease Fees	Open	Consulting Services	Authority Contract - Competitive Bid	12/24/2012	12/24/2012	Y	3/31/2022	71125.00	6425.00	71125.00	0.00	5	N

Paul Weiss Rifkind Wharton Garrison	Legal Contracts	Real Estate	Open	Legal Services	Authority Contract - Competitive Bid	1/7/2004	1/7/2004	2/13/2018	N		3931910.59	3931910.59	3931910.59	0.00		NYS	N	Y	38	N				1285 Avenue of the Americas		NEW YORK	NY	10019	6064		USA	
Proskauer Rose Goetz Mendelsohn	Legal Contracts	Labor/Employment/Gov't Regulatory	Open	Legal Services	Authority Contract - Competitive Bid	1/7/2004	1/7/2004	9/18/2017	N		993391.35	993391.35	993391.35	0.00		NYS	N	Y	38	N				Eleven Times Square		NEW YORK	NY	10036	8299		USA	
Rozario & Associates, P.C.	Legal Contracts	Real Estate	Open	Legal Services	Authority Contract - Competitive Bid	8/1/2017	8/1/2017	N			41217.43	41217.43	41217.43	0.00	134	NYS	N	Y	38	N				175 Remsen Street	Suite 602	Brooklyn	NY	11201			USA	
Ryan Ryan	Legal Contracts	Personal Injury	Open	Legal Services	Authority Contract - Competitive Bid	2/4/2004	2/4/2004	8/16/2017	N		29007.15	29007.15	29007.15	0.00		Foreign	N	N	38	N				707 Summer Street		Stamford	CT	06901			USA	
Sahn Ward Baker	Legal Contracts	Real Estate	Open	Legal Services	Authority Contract - Competitive Bid	1/7/2004	1/7/2004	8/1/2017	N		83550.17	83550.17	83550.17	0.00		NYS	N	Y	38	N				333 Earle Covington Boulevard	Suite 601	Uniondale	NY	11553			USA	
Schoeman Updike Kaufman & Gerber, LLP	Legal Contracts	Real Estate	Open	Legal Services	Authority Contract - Competitive Bid	9/1/2017	9/1/2017	N			140588.98	140588.98	140588.98	0.00	134	NYS	Y	Y	38	N				551 Fifth Avenue		NEW YORK	NY	10176			USA	
Seward & Kissell	Legal Contracts	Pension	Open	Legal Services	Authority Contract - Competitive Bid	1/7/2004	1/7/2004	2/13/2018	N		208042.00	208042.00	208042.00	0.00		NYS	N	Y	38	N				One Battery Park Plaza		NEW YORK	NY	10004			USA	
Sive Paget & Riesel, P.C.	Legal Contracts	Environmental/Real Estate	Open	Legal Services	Authority Contract - Non-Competitive Bid	11/5/2018	11/5/2018	N			148771.18	148771.18	148771.18	0.00	6	NYS	N	Y	0	N			148771.18	560 Lexington Avenue		NEW YORK	NY	10001			USA	
Skadden, Arps, Meager & Flom, LLP	Legal Contracts	Real Estate	Open	Legal Services	Authority Contract - Competitive Bid	12/13/2004	12/13/2004	8/15/2018	N		269269.40	269269.40	269269.40	0.00	4	NYS	N	N	38	N				4 Times Square		NEW YORK	NY	10036			USA	
Wong Fleming	Legal Contracts	FELA/Tort Litigation	Open	Legal Services	Authority Contract - Competitive Bid	8/18/2017	9/18/2017	N			80293.64	80293.64	80293.64	0.00	134	NYS	N	Y	38	N				300 East 42nd Street	14th Floor	NEW YORK	NY	10017			USA	
CDW GOVERNMENT INC	0000000000002778	Cisco DWDM Equipement Maint/Su	Open	Commodities/Supplies	Purchased Under State Contract							0.00				NYS	N							230 N MILWAUKEE AVE		VERNON HILLS	IL	60061			USA	
E PLUS TECHNOLOGY INC	0000000000002794	Cisco Firewall Support	Open	Technology - Consulting/Development or Support	Purchased Under State Contract							0.00				NYS	N							13595 DULLES TECHNOLOGY DR		HERNDON	VA	20171			USA	
PTC INC	0000000000002799	Mathcad Professional - (5) Floating Subscription (3 yrs) - Year 1	Open	Commodities/Supplies	Authority Contract - Competitive Bid	8/29/2018	8/29/2018		Y	8/28/2021	23640.00	0.00	15760.00	7880.00	3	Foreign	N	N	0	Y	Below Dollar Threshold			140 KENDRICK ST		NEEDHAM	MA	02494			USA	
BRAINSHARK INC	0000000000002805	Brainshark Software Licenses	Open	Technology - Software	Authority Contract - Non-Competitive Bid	9/6/2018	9/6/2018		Y	7/30/2022	85650.00	0.00	85650.00	0.00	0	Foreign	N	N	0	Y	Sole Source	85650.00		130 TURNER ST	BLDG#1, SUI	WALTHAM	MA	02453			USA	
GREENBERG TRAURIG LLP	RE105-0100	EMR-Relocate HQ/Construction (	Open	Consulting Services	Non Contract Procurement/Purchase Order							23529.60				NYS	N							54 STATE ST	6TH FLOOR	ALBANY	NY	12207			USA	
VANDIS INC	0000000000002807	Palo Alto Networks PA-220R with 3 year support	Open	Commodities/Supplies	Authority Contract - Competitive Bid	9/7/2018	9/7/2018		Y	9/7/2021	16258.00	0.00	16258.00	0.00	1	NYS	N	N	0	Y	NYS/NYC/CountyContract			1 ALBERTSON AVE, STE 1		ALBERTSON	NY	11507			USA	
Q.E.D., INC.	0000000000002824	MaestroRS license	Open	Technology - Software	Authority Contract - Competitive Bid	9/27/2018	11/5/2018		Y	11/4/2021	766762.10	0.00	483248.37	283513.73	4	NYS	Y	Y	3	N				350 SEVENTH AVE	10TH FLOOR	NEW YORK	NY	10001			USA	
CDW GOVERNMENT INC	0000000000002835	HPE Rack, Software, Support (3 Years) and Installation	Open	Commodities/Supplies	Purchased Under State Contract							0.00				NYS	N							230 N MILWAUKEE AVE		VERNON HILLS	IL	60061			USA	
PAUL WEISS RIFKIND WHARTON AND	RE205-0100	EMR -Paul Weiss	Open	Other	Non Contract Procurement/Purchase Order							820127.18				NYS	N							GARRISON, LLP	1285 AVENUE	NEW YORK	NY	10019	6064		USA	
TRANSIT WIRELESS LLC	RE208-0100	Outlier Contract	Open	Telecommunication Equipment or Services	Non Contract Procurement/Purchase Order							941250.00				Foreign	N							192 LEXINGTON AVE	4TH FLOOR	NEW YORK	NY	10016			USA	
FI TELECOM INFRASTRUCTURE LLC	RE210-0100	EMR-MTAPD Radio Towers	Open	Other	Non Contract Procurement/Purchase Order							1369438.26				NYS	N							2855 LE JEUNE RD, 4TH FL		CORAL GABLES	FL	33134			USA	
AVS CONSULTING, LLC.	0000000000002840	Psych Appeals for PD	Open	Consulting Services	Authority Contract - Competitive Bid	10/12/2018	11/1/2018		Y	10/31/2022	43562.50	0.00	325.00	43237.50	2	Foreign	N	N	0	Y	Below Dollar Threshold			4015 S COBB DRIVE	STE 265	SMYRNA	GA	30080			USA	
VANDIS, INC.	0000000000002849	F5 Load Balancer HW and SW	Open	Technology - Hardware	Purchased Under State Contract							0.00				Foreign	Y							1 ALBERTSON AVE.		ALBERTSON	NY	11507			USA	
CBRE INC	RE296-0100	Req. 14130 Property- Environmental Abatement	Open	Commodities/Supplies	Authority Contract - Competitive Bid	3/29/2019	3/29/2019		Y	12/30/2022	8662781.43	2401599.99	4204969.31	4457812.12	0	NYS	N	N	0	N				P.O. BOX 848844		LOS ANGELES	CA	90084			USA	
COMPLINK TECHNOLOGIES, INC.	0000000000002858	MTA-IT SCCM HARDWARE AND MAINTEN	Open	Technology - Hardware	Purchased Under State Contract							0.00				NYS	Y							260 WEST 39TH ST	STE 302	NEW YORK	NY	10018			USA	
SHI INTERNATIONAL CORP	0000000000002879	Tripwire SW Maintenance Renewal	Open	Technology - Software	Authority Contract - Non-Competitive Bid	11/21/2018	11/21/2018		Y	11/24/2022	145620.07	0.00	73399.69	72220.38	4	Foreign	N	Y	1	Y	Below Dollar Threshold	145620.07		P.O. BOX 8500-41155		PHILADELPHIA	PA	19178			USA	
BOSTON PROPERTIES LIMITED PARTNERSHIP	RE302-0100	Req. 14618 HQ Demo-GCT-Boston-Properties	Open	Consulting Services	Non Contract Procurement/Purchase Order							11869920.43				NYS	N							800 BOYLSTON ST, STE 1900	AT THE PRUD	BOSTON	MA	02199	8103		USA	
BRAUSE REALTY INC	RE303-0100	Req. 14616 HQDemo-GCT-Brause-Realty	Open	Other	Non Contract Procurement/Purchase Order							25879.10				NYS	N							52 VANDERBILT AVE	STE 1507	NEW YORK	NY	10017			USA	
CARA V. ENTELES	0000000000002884	AANDD Carle Place Station Art	Open	Consulting Services	Authority Contract - Competitive Bid	12/18/2018	11/28/2018		Y	11/27/2022	53870.00	0.00	53870.00	0.00	164	NYS	N	N	0	N				572 GRAND STREET, G1407		NEW YORK	NY	10002			USA	
CLEARBROOK CROSS LLC	RE308-0100	MNR Harmon Shop Replacement	Open	Commodities/Supplies	Non Contract Procurement/Purchase Order							724655.89				NYS	N							PO BOX 780521		PHILADELPHIA	PA	19178	0521		USA	
JVN SYSTEMS INC	0000000000002896	REQ #11381 TO PROVIDE AS NEEDED AUDIO-VISUAL AND MAINTENANCE REPAIR SERVICES USED IN CONFERENCE AND	Open	Other	Authority Contract - Competitive Bid	12/3/2018	12/3/2018		Y	10/31/2022	434000.00	0.00	0.00	434000.00	2	NYS	N	Y	0	Y	Discretionary Procurement			100A EAST JEFRYN BLVD		DEER PARK	NY	11729			USA	
JVN SYSTEMS INC	0000000000002903	REQ #11381 TO ESTABLISH A FIVE YEAR PARTNERSHIP CONTRACT FOR VARIOUS MTAPD FACILITIES AND TRAING ROO	Open	Other Professional Services	Authority Contract - Competitive Bid	12/6/2018	12/6/2018		Y	10/31/2022	434000.00	0.00	0.00	434000.00	2	NYS	N	Y	0	N				100A EAST JEFRYN BLVD		DEER PARK	NY	11729			USA	
PRESIDIO NETWORKED SOLUTION GROUP LLC	0000000000002917	13360 Dell-EMC 4 Year Req	Open	Commodities/Supplies	Purchased Under State Contract							0.00				NYS	N							110 PARKWAY DR SOUTH		HAUPPAUGE	NY	11783			USA	
SL GREEN OPERATING PARTNERSHIP LP	RE315-0100	Req. 15755, 16218, 17807 SLGreen 420 Lex Suite 900 Construction	Open	Consulting Services	Non Contract Procurement/Purchase Order							847884.06				NYS	N							DBA SL GRAYBAR MESNE LEASE LLC	C/O SL GREE	NEW YORK	NY	10170			USA	
PROTEK INFORMATION TECHNOLOGY SVS LLC	0000000000002919	12 HP L630 Gen10 Servers Package as per attached Price Schedule dated 8/29/18.	Open	Technology - Hardware	Purchased Under State Contract							0.00				NYS	Y							4912 MITCHELL DR		VALLEY COTTAGE	NY	10989			USA	
333 EAST SHORE ROAD REALTY LLC	RE321-0100	Req. 16801, EMR-333 E Shore Rd Marnhasset, 19604	Open	Other	Non Contract Procurement/Purchase Order							43560.00				NYS	N							155 FIRST ST, STE 104		MINEOLA	NY	11501			USA	
INTERNATIONAL BUSINESS MACHINES CORP.	0000000000002943	Maximo Renewal 2019 and 2020	Open	Technology - Consulting/Development or Support	Purchased Under State Contract							0.00				NYS	N							MACHINES CORPORATION	P.O. BOX 4402	NEW YORK	NY	10274			USA	
ATC GROUP SERVICES LLC.	RE325-0100	RE1539-CAP-ATC-HQDemo-Kronen	Open	Other	Non Contract Procurement/Purchase Order							92435.56				NYS	N							104 E 25TH ST		NEW YORK	NY	10010			USA	
WELLS FARGO FINANCIAL LEASING INC	0000000000002946	Avant! DesktopNow - Named User Single License Traffic - Part# : USA LIC 00	Open	Commodities/Supplies	Authority Contract - Competitive Bid	1/25/2019	6/20/2018		Y	6/19/2021	229980.00	0.00	229980.00	0.00	3	NYS	N	N	0	N				PO BOX 10306		DES MOINES	IA	50306			USA	
INSIGHT PUBLIC SECTOR INC.	0000000000002954	Pulse VPN Infra. AND Services	Open	Technology - Hardware	Authority Contract - Non-Competitive Bid	2/6/2019	2/6/2019		Y	3/1/2022	490810.32	0.00	490810.32	0.00	2	Foreign	N	N	0	Y	NYS/NYC/CountyContract	490810.32		P.O. BOX 713096		COLUMBUS	OH	43271	3096		USA	
VICOM COMPUTER SERVICES INC	0000000000002982	BLOMCO Smartnet Server License Renewal	Open	Other Professional Services	Authority Contract - Competitive Bid	3/11/2019	3/11/2019		Y	3/11/2024	21834.50	0.00	21834.50	0.00	2	NYS	N	N	0	Y	Below Dollar Threshold			400 BROAD HOLLOW RD	STE 1	FARMINGDALE	NY	11735			USA	
OUTFRONT MEDIA GROUP LLC	RE330-0100	Line 2 18393 Outfront- MTA B3G PLAN INSTALLATION	Open	Other	Non Contract Procurement/Purchase Order							2194024.13				NYS	N							185 HIGHWAY 46		FAIRFIELD	NJ	07004			USA	
SHI INTERNATIONAL CORP	0000000000003003	Rapid 7 Maintenance renewal (2019-2020)	Open	Commodities/Supplies	Authority Contract - Competitive Bid	3/28/2019	3/30/2019		Y	3/29/2021	171503.05	0.00	171503.05	0.00	4	NYS	Y	Y	1	N				P.O. BOX 8500-41155		PHILADELPHIA	PA	19178			USA	
LIFE CYCLE TECHNICAL SERVICES INC	0000000000003010	Capital Funds	Open	Consulting Services	Authority Contract - Competitive Bid	4/1/2016	4/1/2016		Y	12/31/2021	2083805.49	0.00	2083805.49	0.00	21	Foreign	N	Y	3	N				4360 CORPORATE RD		NORTH CHARLESTON	SC	29405	7445		USA	
OUTFRONT MEDIA GROUP LLC	RE334-0100	Req. 18682 - OUTFRONT MEDIA GROUP LLC	Open	Other	Non Contract Procurement/Purchase Order							7086952.78				NYS	N							185 HIGHWAY 46		FAIRFIELD	NJ	07004			USA	
CHICAGO TITLE INSURANCE CO. (LIRR Borden Ave E	RE336-0100	Req. 18684 CHICAGO TITLE INSURANCE CO.	Open	Commodities/Supplies	Authority Contract - Competitive Bid	5/3/2021	5/3/2021		Y	5/3/2022	258000.00	251633.00	251633.00	6367.00	0	NYS	N	N	0	N				245 MAIN STREET, 2ND FLOOR		WHITE PLAINS	NY	10601			USA	
D R COLAN ASSOCIATES LLC	RE337-0100	Req. 18750 SAS1 OR Colan-Relocation Svces- Add Funding	Open	Other	Non Contract Procurement/Purchase Order							110534.22				NYS	N							7005 SHANNON WILLOW RD	SUITE#100	CHARLOTTE	NC	28226			USA	
ASCENTTRA	0000000000003021	Counterterrorist Drills	Open	Consulting Services	Authority Contract - Competitive Bid	5/6/2019	6/7/2019		Y	6/6/2022	26390.00	0.00	26390.00	0.00	8	Foreign	N	Y	0	N				8300 BOONE BLVD, STE 500		VIENNA	VA	22182	2681		USA	
GOODMAN-MARKS ASSOCIATES, INC	RE339-0100	Req. 18956 Goodman Invoice Reconciliation Payment	Open	Other	Authority Contract - Competitive Bid	7/2/2021	7/2/2021		Y	7/1/2022	144250.00	80825.00	80825.00	63425.00	0	NYS	Y	N	0	Y	Cntrct Assign. from Agency			170 OLD COUNTRY RD, SUITE 501	ATTN: ACCT	MINEOLA	NY	11501			USA	
OUTFRONT MEDIA GROUP LLC	RE340-0100	Outfront Media Communications Campaigns	Open	Other	Non Contract Procurement/Purchase Order							248685.08				NYS	N							185 HIGHWAY 46		FAIRFIELD	NJ	07004			USA	
TELESOFT LLC	0000000000003024	Telecom Billing Audit Services	Open	Consulting Services	Authority Contract - Competitive Bid	5/1/2019	5/1/2019		Y	4/30/2022	27000.00	0.00	3103.66	23896.34	1	NYS	N	Y	0	Y	Below Dollar Threshold			1661 E CAMELBACK RD #300		PHOENIX	AZ	85016			USA	
APPLEBAUM KATZ BROOSKY PLLC	RE346-0100	Jamaica Depot Replacement - Applebaum	Open	Commodities/Supplies	Authority Contract - Competitive Bid	10/11/2021	10/11/2021		Y	10/11/2022	2270235.59	251432.06	251432.06	2018803.53	0	NYS	N	N	0	N				751 HENRY ST		FAR ROCKAWAY	NY	11691			USA	
INSIGHT PUBLIC SECTOR INC.	0000000000003028	VPN/Pulse Renewal	Open	Technology - Software	Purchased Under State Contract							0.00				Foreign	N							P.O. BOX 713096		COLUMBUS	OH	43271	3096		USA	
NORESIGON SYSTEMS INC	0000000000003031	Allison Licenses	Open	Commodities/Supplies	Authority Contract - Competitive Bid	4/24/2019	4/24/2019		Y	7/1/2021	98660.00	0.00	97800.00	860.00	1	Foreign	N	N	0	Y	Below Dollar Threshold	98660.00		7009 ALBERT PICK RD		GREENSBORO	NC	27409			USA	
CMA CONSULTING SERVICES	0000000000003040	2019 Crave	Open	Other Professional Services	Authority Contract - Competitive Bid	4/29/2019	4/29/2019		Y	5/29/2021	317952.78	0.00	317952.78	0.00	1	NYS	N	N	1	Y	Discretionary Procurement			700 TROY SCHENECTADY RD		LATHAM	NY	12110			USA	
CDW GOVERNMENT LLC	0000000000003072	Cisco Modeling Lab	Open	Technology - Software	Purchased Under State Contract							0.00				Foreign	N							300 N. MILWAUKEE AVENUE		VERNON HILLS	IL	60061			USA	
PHIRE, INC.	0000000000003101	2019 Phire Maintenance Renewal	Open	Technology - Software	Authority Contract - Competitive Bid	7/8/2019	7/8/2019		Y	9/14/2022	42255.00	0.00	42255.00	0.00	1	NYS	Y	Y	0	Y	Below Dollar Threshold			8170 GREENSBORO DRIVE STE 812		MCLEAN	VA	22102			USA	
VANGUARD INTEGRITY PROFESSIONALS, INC.	0000000000003116	Vanguard product suite and Maintenance - 2 years (Paid Annually)	Open	Commodities/Supplies	Authority Contract - Competitive Bid	7/17/2019	7/22/2019		Y	7/21/2021	289000.00	0.00	289000.00	0.00	2	NYS	N	N	0	N				2033 EAST PATRICK LANE	SUITE 11	LAS VEGAS	NV	89120			USA	
MAUREEN DATA SYSTEMS INC.	0000000000003126	NetApp Storage Arrays AND 3 Year	Open	Commodities/Supplies	Authority Contract - Competitive Bid	8/2/2019	8/2/2019		Y	9/8/2022	57898.00	0.00	57898.00	0.00	10	NYS	Y	Y	10	Y	Discretionary Procurement			307 W 38TH ST	SUITE 1801	NEW YORK	NY	10018			USA	
DELL MARKETING LP	0000000000003132	Avant/Appsense Desktop license and maintenance	Open	Commodities/Supplies	Authority Contract - Competitive Bid	8/7/2019	9/18/2019		Y	9/19/2022	84620.00	0.00	84620.00	0.00	3	NYS	N	N	0	N				580 ASBURY DR		BUFFALO GROVE	IL	60089			USA	
WILLIS TOWERS WATSON NORTHEAST INC	RM005-0200	RISK MGMT OUTLIER CONTRACT	Completed	Other	Authority Contract - Competitive Bid	4/27/2012	4/27/2012		Y	12/31/2021	105431501.00	7432673.59	100896202.40	4535298.60	2	NYS	N	N	0	Y	Sole Source			P.O. BOX 4557	CHURCH STR	NEW YORK	NY	10261			USA	
HAIGHT FIRE EQUIPMENT SUPPLY	0000000000003136	FIVE YEAR ROAD FLARE CONTRACT	Open	Commodities/Supplies	Authority Contract - Competitive Bid	8/9/2019	10/1/2019		Y	9/30/2024	39370.00	0.00	0.00	39370.00	4	NYS	N	Y	1	Y	Below Dollar Threshold			199 LITTLE BRITAIN RD		NEWBURGH	NY	12550			USA	
QUALITY AND ASSURANCE TECHNOLOGY CORP	0000000000003149	Palo Alto software/hardware for fare evasion project	Open	Technology - Software	Purchased Under State Contract							0.00				NYS	N							DBA QNA TECH	18 MARLINW	RIDGE	NY	11961			USA	
CROWN CASTLE FIBER LLC	0000000000003152	High-speed connectivity 100 Mb	Open	Commodities/Supplies	Authority Contract - Competitive Bid	8/30/2019	10/16/2019		Y	10/15/2022	48600.00	0.00	0.00	48600.00	2	NYS	N	N	0	N				80 CENTRAL ST		BOXBOROUGH	MA	01719			USA	
AGILANT SOLUTIONS INC	0000000000003163	Genetec SW	Open	Technology - Software	Authority Contract - Competitive Bid	9/10/2019	9/10/2019		Y	9/10/2024	81713.00	0.00	74729.17	6983.83	3	NYS	N	Y	3	Y	Below Dollar Threshold			3 SEAVIEW BLVD		PORT WASHINGTON	NY	11050			USA	
WILLIS TOWERS WATSON NORTHEAST INC	RM020-0100	RISK MGMT OUTLIER CONTRACT	Open	Other	Authority Contract - Competitive Bid	2/5/2018	2/5/2018		Y	6/30/2022	40196981.00	7732793.00	39740070.20	456910.80	2	NYS	N	N	0	Y	Sole Source			P.O. BOX 4557	CHURCH STR	NEW YORK	NY	10261			USA	
NORTHEASTERN BUS REBUILDERS INC	0000000000003170	Purchase 200 licenses of the Intuitive	Open	Technology - Software	Authority Contract - Competitive Bid	9/16/2019	9/16/2019		Y	9/15/2022	215000.00	0.00	215000.00	0.00	106	NYS	N	Y	4	N				3025 VETERANS MEMORIAL HIGHWAY		RONKONKOMA	NY	11779			USA	
FIRST MUTUAL TRANSPORTATION ASSURANCE CO	RM022-0100	RISK MGMT OUTLIER CONTRACT	Open	Other	Authority Contract - Competitive Bid	2/5/2018	2/12/2018		Y	12/31/2021	42076725.50	10763923.00	42076725.50	0.00	2	NYS	N	N	0	Y	Sole Source			MPANY	341 MADISO	NEW YORK	NY	10017			USA	
WILLIS LIMITED BERMUDA	RE341-0100	RISK MGMT OUTLIER CONTRACT	Open	Other	Authority Contract - Competitive Bid	8/16/2021	8/16/2021		Y	8/16/2022	1050000.00	1050000.00	1050000.00	0.00	2	Foreign	N	N	0	Y	Sole Source			90 PITTS BAY ROAD	90 PITTS BA	PEMBROKE	HM08			OTHER	BMU
WILLIS TOWERS WATSON NORTHEAST INC	RE342-0100	RISK MGMT OUTLIER CONTRACT	Open	Other	Authority Contract - Competitive Bid	8/16/2021	8/16/2021		Y	8/16/2022	91463067.00	48602788.67	91463067.00	0.00	2	NYS	N	Y	0	Y	Sole Source			P.O. BOX 4557	CHURCH STR	NEW YORK	NY	10261			USA	
WILLIS LIMITED LONDON	RE343-0100	RISK MGMT OUTLIER CONTRACT	Open	Other	Authority Contract - Competitive Bid	8/16/2021	8/16/2021		Y	8/16/2022	1125000.00	1125000.00	1125000.00	0.00	2	Foreign	N	N	0	Y	Sole Source			51 Lime Street		LONDON	EC3M7DQ			OTHER	GBR
FIRST MUTUAL TRANSPORTATION ASSURANCE CO	RE344-0100	RISK MGMT OUTLIER CONTRACT	Open	Other	Authority Contract - Competitive Bid	8/16/2021	8/16/2021		Y	8/16/2022	21034951.50	19980000.00	19980000.00	1054951.50	2	NYS	N	N	0	Y	Sole Source			MPANY	341 MADISO	NEW YORK	NY	10017			USA	
LEARNING TREE INTERNATIONAL	0000000000003176	Learning Tree Funding - Exten	Open	Consulting Services	Authority Contract - Competitive Bid	9/18/2019	9/18/2019		Y	8/31/2023	49999.80	0.00	0.00	49999.80	1	NYS	N	N	0	Y	Below Dollar Threshold			1831 MICHAEL FARADAY DRIVE		RESTON	VA	20190			USA	
UNITED METRO ENERGY CORP	0000000000000000000010161	Heating Fuel 4BS and 6BS	Open	Commodities/Supplies	Authority Contract - Competitive Bid	2/23/2015	2/23/2015		Y	2/29/2020	4944062.88	39921.95	602656.65	4341406.23	1	NYS	N	Y	1	N				500 KINGSLAND AVE		BROOKLYN	NY	11222			USA	
SPADA DUPONT APPAREL	0000000000000000000010257	Carhartt Jackets	Open	Commodities/Supplies	Authority Contract - Competitive Bid	8/1/2017	8/1/2017		Y	8/31/2021	993635.00	55215.00	917190.00	76445.00	2	NYS	N	Y	0	N				25 WEST 37TH STREET		NEW YORK	NY	10018			USA	
VANDIS INC	0000000000003184	Palo Alto Enterprise Agreement Subscription 3years	Open	Commodities/Supplies	Authority Contract - Competitive Bid	9/26/2019	10/1/2019		Y	9/30/2022	8519052.76	0.00	8519052.76	0.00	2	NYS	N	N	0	N				1 ALBERTSON AVE, STE 1		ALBERTSON	NY	11507			USA	
AARCO ENVIRONMENTAL SERVICES CORP.	3000000000000240	Repair, Replacement, testing and inspection of tank systems and associated piping at BANDT facilite	Open	Design and Construction/Maintenance	Authority Contract - Competitive Bid	2/1/2019	2/1/2019		Y	1/23/2023	1102092.10	295074.68	515438.07	586654.03	3	NYS	N	N	0	N				50 GEAR AVE		LINDENHURST	NY	11757			USA	
DAY ENGINEERING, PC	0000000000000000000010353	Environmental Consulting	Open	Consulting Services	Authority Contract - Competitive Bid	1/1/2015	1/1/2015		Y	10/29/2021	265000.00	26495.05	216995.39	48004.61	13	NYS	N	N	0	N				1563 LYELL AVE		ROCHESTER	NY	14606			USA	
GLOBAL KNOWLEDGE	0000000000003185	All Agency IT TRaining	Open	Consulting Services	Authority Contract - Competitive Bid	9/26/2019	9/26/2019		Y	8/31/2023	50000.00	0.00	3800.00	46200.00	1	NYS	N	N	0	Y	Below Dollar Threshold			9000 REGENCY PARKWAY	SUITE 500	CARY	NC	27512			USA	
ATKINS PA	PSC-13-2941B	New Toll Systems Studies As-Needed	Open	Consulting Services	Authority Contract - Competitive Bid	6/5/2014	6/5/2014		Y	6/3/2022	3212811.18	994457.32	2555189.13	657622.05	5	NYS	N	Y	5	N				4030 W BAY SCOUT BLVD 700		TAMPA	FL	33607			USA	
ATKINS PA	PSC-13-2941BA	Toll Collection (Operating)	Open	Consulting Services	Authority Contract - Competitive Bid	6/5/2014	6/5/2014		Y	6/3/2022	1615392.00	45980.98	1536134.86	79257.14	5	NYS	N	Y	5	N				4030 W BAY SCOUT BLVD 700		TAMPA	FL	33607			USA	
AUDIO VISUAL INNVATIONS INC	17-OPR-2963	Video Display Walls at OCCC	Open	Commodities/Supplies	Authority Contract - Competitive Bid	8/1/2017	8/1/2017		Y	7/31/2022	711422.43	31717.75	711422.43	0.00	2	Foreign	N	Y	0	Y	Below Dollar Threshold			P.O. BOX 846612		BOSTON	MA	02284	4612		USA	
EMPIRE ELECTRONICS INC	0000000000003186	DevCraft Maintenance	Open	Technology - Software	Authority Contract - Competitive Bid	9/26/2019	9/26/2019		Y	12/16/2024	41576.25	0.00	41576.25	0.00	2	NYS	N	N	2	Y	Below Dollar Threshold			103 FORT SALONGA RD	SUITE 10	NORTHPORT	NY	11768			USA	
INTERNATIONAL INTEGRATED SOLUTIONS LTD.	0000000000003190	MicroFocus Office Suite	Open	Commodities/Supplies	Authority Contract - Competitive Bid	9/27/2019	9/27/2019		Y	8/2/2022	113800.07	0.00	74089.78	39710.29	11	NYS	N	N	0	Y	Below Dollar Threshold			137 COMMERCIAL ST	SUITE 100	PLAINVIEW	NY	11803			USA	
AVENUE CONTRACTING INC	RK-70PH.1X	Concrete Rep Qns App Pier22-40	Open	Design and Construction/Maintenance	Authority Contract - Competitive Bid	12/6/2019	12/6/2019		Y	12/16/2021	2795210.00	1378665.06	2711382.64	83827.36	5	NYS	Y	N	0	Y	Small Business Mentoring			67-23 FRESH MEADOWS LANE		FRESH MEADOWS	NY	11365			USA	
Barry McTieman & Moore LLC	Retainer 1	Tort	Open	Legal Services	Authority Contract - Competitive Bid	5/13/2005	5/13/2005	N			28703.56	28703.56	28703.56	0.00	6	NYS	N	N	0	N				101 Greenwich Street – 14th Floor		NEW YORK	NY	10006			USA	
Bryan Cave, LLP	Retainer 2	Environmental/Real Estate	Open	Legal Services	Authority Contract - Competitive Bid	1/7/2004	1/7/2004	N			79021.60	79021.60	79021.60	0.00	6	NYS	N	N	0	N				1290 Avenue of the Americas		NEW YORK	NY	10104			USA	
THUNDERCAT TECHNOLOGY LLC	0000000000003192	Hardware Maintenance for EMC D	Open	Technology - Hardware	Purchased Under State Contract							0.00				NYS	N							1925 ISAAC NEWTON SQ E STE 180		RESTON	VA	20190			USA	
CONDUENT STATE AND LOCAL SOLUTIONS INC	PSC-05-2741B	CAPITAL - NN CBDTP	Open	Other Professional

LIRO ENGINEERS, INC.	PSC-15-2967	Const Admin and Inspection Services for TN-60	Open	Other	Authority Contract - Competitive Bid	12/21/2015	12/21/2015		Y	8/31/2021	6024205.84	70968.49	5738248.98	285956.86	7	NYS	N		Y	3		N				100 DUFFY AVE #402		HICKSVILLE	NY	11801			USA	
LONGO ELECTRICAL MECHANICAL, INC	14-MNT-2932	Repairs of lift spans - Oper	Open	Other	Authority Contract - Competitive Bid	4/1/2016	3/25/2016		Y	12/31/2021	206370.00	35853.00	140199.08	66170.92	4	NYS	N		N	0		N				829 E 144TH ST		BRONX	NY	10454			USA	
WASHINGTON COMPUTER SVCS.	900000000003238	FireEye Software	Open	Technology - Software	Purchased Under State Contract						0.00					NYS	N									32 W 39TH ST	SUITE 900	NEW YORK	NY	10018			USA	
M AND J ENGINEERING PC	PSC-19-3027C-A	MISC- ITS- As Needed- OPERATIN	Open	Other Professional Services	Authority Contract - Competitive Bid	4/2/2019	9/1/2021		Y	4/1/2025	163490.89	5007.41	5007.41	158483.48	5	NYS	N	Y	Y	2		N				ONE CROSS ISLAND PARKWAY	SUITE#213	ROSEDALE	NY	11422			USA	
M AND J ENGINEERING PC	PSC19-3027C	MISC ITS-AS NEEDED - CAPITAL	Open	Other Professional Services	Authority Contract - Competitive Bid	4/2/2020	4/2/2020		Y	4/1/2025	441888.09	199133.68	250451.92	191436.17	5	NYS	N	Y	Y	2		N				ONE CROSS ISLAND PARKWAY	SUITE#213	ROSEDALE	NY	11422			USA	
IBM CORP.	900000000003248	Prof Services for GASB87 Impl	Open	Consulting Services	Authority Contract - Competitive Bid	10/25/2019	11/6/2019		Y	6/30/2022	682498.00	0.00	398531.89	283966.11	2	NYS	N	Y	Y		0	Y	NYS/NYC/CountyContract			3039 CORNWALLIS DRIVE	BLDG 203-RE	RALIEGH	NC	27709			USA	
MALCOLM PATRICK CORP	UN-10PH. 1	Rehab of Burma Rd. and Rec. Site improv @ Vista Hermit Plaza Rehab Maintenance Rd. Sidewalk @ YMB	Completed	Design and Construction/Maintenance	Authority Contract - Competitive Bid	10/23/2019	10/25/2019		Y	4/24/2021	2364193.76	325309.80	2364193.76	0.00	3	NYS	Y	Y	Y	3		Y	Small Business Mentoring			55 WEBSTER AVE SUITE 407		NEW ROCHELLE	NY	10801			USA	
METROEXPRESS SERVICES, INC.	19-MNT-2979	Placement and removal of pavement markings (Line Striping) at various Authority facilities	Open	Design and Construction/Maintenance	Authority Contract - Competitive Bid	12/23/2019	12/23/2019		Y	2/25/2025	1339750.00	23720.49	26764.16	1312985.84	3	NYS	N	N	N	0		N				28 - 90 REVIEW AVE		LONG ISLAND CITY	NY	11101			USA	
Mintz Levin Cohn Ferris Glovsky	Retainer 16	Putative Class Action-FLSA	Open	Legal Services	Authority Contract - Competitive Bid	2/21/2018	2/21/2018		N		876039.98	876039.98	876039.98	0.00	6	NYS	N	N	N	0		N				666 Third Avenue		New York	NY	10017			USA	
MOUNT SINAI BETH ISRAEL MEDICAL CTR	PSC-14-2958	Occupational Medical Exam	Open	Consulting Services	Authority Contract - Competitive Bid	4/1/2015	6/26/2015		Y	3/31/2021	163650.00	7350.00	94275.00	69375.00	3	NYS	N	N	N	0		N				317 E 17TH ST	2ND FL	NEW YORK	NY	10003			USA	
COMPLINK TECHNOLOGIES, INC.	900000000003253	Juniper Maintenance	Open	Commodities/Supplies	Authority Contract - Competitive Bid	11/24/2019	11/24/2019		Y	2/10/2023	37877.15	0.00	37877.15	0.00	8	NYS	Y		Y		4	Y	Below Dollar Threshold			260 WEST 39TH ST	STE 302	NEW YORK	NY	10018			USA	
NAIK CONSULTING GROUP PC	14073-2100-TBTA	14073-2100-TBTA	Open	Design and Construction/Maintenance	Authority Contract - Competitive Bid	8/1/2015	11/8/2017		Y	7/31/2022	613895.00	4620.13	454836.96	179058.04	60	NYS	Y	Y	Y	60		Y	Inter-agency Agreement			200 METROPLEX DR, STE#403		EDISON	NJ	08817			USA	
T AND T BALDWIN AUTOMOTIVE, INC	060000000000000000011298	From Req ID - 0000022532	Open	Commodities/Supplies	Authority Contract - Competitive Bid	7/7/2015	7/7/2015		Y	1/15/2022	485090.00	8880.01	382535.42	102554.58	3	NYS	N		Y		0	N				1425 MONTAUK HIGHWAY		EAST PATCHOGUE	NY	11772			USA	
NORTHEAST ATLANTIC BUS. SOLUTIONS CORP	HHM-393X	Rehabilitation of Stone Retaining Walls Along Henry Hudson Bridge Southbound Parkway	Completed	Design and Construction/Maintenance	Authority Contract - Competitive Bid	9/25/2019	9/25/2019		Y	3/24/2021	389432.00	35124.28	389432.00	0.00	8	NYS	N	Y	Y	4		Y	Small Business Mentoring			59 E SALTAIRE RD		LINDENHURST	NY	11757			USA	
PREUSS INC.	060000000000000000011353	Armored Truck Maintenance Contract for five (5) year	Open	Commodities/Supplies	Authority Contract - Competitive Bid	7/14/2015	7/14/2015		Y	5/13/2020	66250.00	2515.00	31052.50	35197.50	1	NYS	N	Y	N	13		Y	Discretionary Procurement			950 GRAND STREET		BROOKLYN	NY	11211	2707		USA	
OCCUPATIONAL HEALTH DECISIONS	PSC-12-2914	Medical Services	Open	Other Professional Services	Authority Contract - Competitive Bid	6/29/2012	7/1/2012		Y	6/30/2021	1975175.00	201743.61	1796049.71	179125.29	9	NYS	N		N	0		N				388 SECOND AVENUE #422		NEW YORK	NY	10010			USA	
Paul Weiss Rifkind	Retainer 7	Constitutional/Class Action	Open	Legal Services	Authority Contract - Competitive Bid	1/7/2004	1/7/2004		N		59797.60	59797.60	59797.60	0.00	0	NYS	N	N	N	0		N				1285 Avenue of the Americas		NEW YORK	NY	10019			USA	
CROWN CASTLE FIBER LLC	900000000003255	1GB Ethernet Service, hardware AND configuration	Open	Commodities/Supplies	Authority Contract - Competitive Bid	11/8/2019	11/11/2019		Y	11/10/2022	91232.00	0.00	0.00	91232.00	1	NYS	N	N	N		0	N				80 CENTRAL ST		BOXBOROUGH	MA	01719			USA	
COMPLINK TECHNOLOGIES, INC.	900000000003256	Evolve Conversocial annual concurrent licenses (2019-20)	Open	Commodities/Supplies	Authority Contract - Competitive Bid	11/8/2019	10/16/2019		Y	10/17/2021	335400.00	0.00	335400.00	0.00	1	NYS	N	Y	Y		1	N				260 WEST 39TH ST	STE 302	NEW YORK	NY	10018			USA	
VERTIV CORP	900000000003257	Liebert PDU Maintenance	Open	Other	Authority Contract - Non-Competitive Bid	1/1/2019	1/1/2019		Y	12/31/2021	23389.00	0.00	0.00	23389.00	1	Foreign	N	N	N		0	Y	Sole Source	23389.00		1050 DEARBORN DR		COLUMBUS	OH	43085			USA	
Proskauer Rose LLP	Retainer 17	Putative Class Action-Tolling	Open	Legal Services	Authority Contract - Competitive Bid	1/23/2018	1/23/2018		N		1007234.83	1007234.83	1007234.83	0.00	0	NYS	N	N	N		0	N				Eleven Times Square		NEW YORK	NY	10036			USA	
RED AND BLUE CONSTRUCTION CORP.	QM-36 PHASE 1	Exterior Wall Repairs at QMT	Open	Design and Construction/Maintenance	Authority Contract - Competitive Bid	12/10/2019	12/10/2019		Y	12/18/2020	1757843.68	603358.21	1757843.68	0.00	5	NYS	N	N	N	0		Y	Small Business Mentoring			677 ASHFORD STREET		BROOKLYN	NY	11207			USA	
REIS/AKAR RENVATION INC	RKM-390	SBMP Salt Dome Repairs RI	Open	Design and Construction/Maintenance	Authority Contract - Competitive Bid	12/9/2020	12/9/2020		Y	8/16/2021	377108.01	377108.01	377108.01	0.00	6	NYS	N	N	N	0		Y	Small Business Mentoring			60-44 56TH DR		MASPETH	NY	11378			USA	
RICHMOND ELEVATOR CO. INC	13-MNT-2913	Elevator Maint AND Repair	Open	Design and Construction/Maintenance	Authority Contract - Competitive Bid	9/19/2014	10/29/2014		Y	9/30/2022	1685115.00	175838.77	1401386.38	283728.62	2	NYS	N	Y	Y	0		N				17 RECTOR ST		STATEN ISLAND	NY	10310			USA	
S AND S KINGS CORP	RH-36 PHASE 1	SBMP New Inspection Catwalk HH	Open	Design and Construction/Maintenance	Authority Contract - Competitive Bid	11/23/2020	10/29/2020		Y	5/22/2022	1249664.00	974695.95	974695.95	274968.05	1	NYS	N	N	N	1		Y	Small Business Mentoring			145-50 HOOVER AVE	SUITE#107	BRIARWOOD	NY	11435			USA	
DEPENDABLE REPAIR, INC.	060000000000000000011366	From Req ID - 0000020311	Open	Consulting Services	Authority Contract - Competitive Bid	7/15/2015	7/1/2015		Y	6/30/2022	409950.00	48450.14	264385.72	145564.28	3	NYS	N	Y	Y	0	N					HYDROSTATIC SERVICE	18 RANDICK D	AMETYVILLE	NY	11701			USA	
COMPLINK TECHNOLOGIES, INC.	900000000003259	Citrix Equipment	Open	Technology - Hardware	Purchased Under State Contract						0.00					NYS	Y									260 WEST 39TH ST	STE 302	NEW YORK	NY	10018			USA	
SECURITAS ELECTRONIC SECURITY INC	15-ISD-2943A	Electronic Security System	Open	Design and Construction/Maintenance	Authority Contract - Competitive Bid	4/19/2016	4/19/2016		Y	5/23/2021	2223964.74	543101.94	1270349.44	953615.30	2	Foreign	N	Y	Y	0		N				3800 TABS DR		UNIONTOWN	OH	44685			USA	
SISSCO / PERMADUR INDUSTRIES	18-MNT-2971	Inspection/Repair/Maintenance of Vehicle lifts and Crane Equipments	Open	Design and Construction/Maintenance	Authority Contract - Competitive Bid	7/26/2018	7/31/2018		Y	7/30/2023	228253.00	32592.30	148124.50	80128.50	1	Foreign	N	N	N	0		N				PERADUR INDUSTRIES INC, DBA	SISSCO	HILLSBOROUGH	NJ	08844			USA	
SKYVIEW CONSTRUCTION GROUP INC	RKM-374	Rehab BkEdis Pedestrian Ramp	Open	Design and Construction/Maintenance	Authority Contract - Competitive Bid	11/17/2020	11/17/2020		Y	5/29/2022	1085658.00	961568.92	961568.92	124089.08	1	NYS	Y	N	Y	1	0	Y	Small Business Mentoring			2143 OCEAN AVE, APT 8J		BROOKLYN	NY	11229			USA	
TRANSCORE	PSC-13-2949	ORT - CAPITAL	Open	Other	Authority Contract - Competitive Bid	7/21/2014	7/21/2014		Y	7/20/2022	7667416.00	1589887.40	6752909.89	1214506.11	2	Foreign	N	Y	Y	8	0	Y	(F.K.A) SYNTONIC TECHNLO	GY, INC	CHICAGO	IL	60694	6100		USA	
TRANSCORE	PSC-13-2949A1	ORT (Operating)	Open	Other Professional Services	Authority Contract - Competitive Bid	7/21/2014	7/21/2014		Y	7/20/2022	9297952.00	14057020.68	50448883.81	4253064.19	3	Foreign	N	Y	Y	8	0	N	(F.K.A) SYNTONIC TECHNLO	GY, INC	CHICAGO	IL	60694	6100		USA	
TRANSCORE	19-CBDT-2978	OBDM CBDT CAPITAL	Open	Technology - Consulting/Development or Support	Authority Contract - Competitive Bid	10/31/2019	10/31/2019		Y	12/31/2026	2597036669.00	51950506.49	107125095.36	152578573.64	3	Foreign	N	Y	Y	0	0	N	(F.K.A) SYNTONIC TECHNLO	GY, INC	CHICAGO	IL	60694	6100		USA	
TRIP CONSULTANTS USA INC	GES--228	Traffic Volume Counting	Open	Other Professional Services	Authority Contract - Competitive Bid	7/28/2017	7/28/2017		Y	7/27/2022	539775.00	50380.00	260150.00	279625.00	2	NYS	N	Y	Y	0	0	N				311 85TH ST		BROOKLYN	NY	11209			USA	
HERTZ CORP	060000000000000000011432	Vehicle Rentals	Open	Other	Purchased Under State Contract						95633.90					Foreign	N									8501 WILLIAMS RD		ESTERO	FL	33928			USA	
UNLIMITED FIRE AND SECURITY LLC	16-MNT-2954X	Maintenance of Fire and Smoke Alarm Systems	Open	Design and Construction/Maintenance	Authority Contract - Competitive Bid	3/20/2018	3/20/2018		Y	9/20/2022	477362.70	2950.50	310381.64	166981.06	1	NYS	N	N	Y	0	0	N				20 SENN DR		CHESTER SPRINGS	PA	19425			USA	
EDW GOVERNMENT INC	900000000003266	Use Contract 9%3624	Open	Commodities/Supplies	Authority Contract - Competitive Bid	12/3/2019	12/13/2019		Y	12/12/2022	748307.34	0.00	249435.78	498871.56	1	NYS	N	N	Y		1	N				230 N MILWAUKEE AVE		VERNON HILLS	IL	60061			USA	
POWER PHOTO CORP	900000000003276	PD Drones	Open	Commodities/Supplies	Authority Contract - Competitive Bid	12/6/2019	12/10/2019		Y	12/9/2022	64738.00	0.00	64738.00	0.00	3	Foreign	N	N	Y		1	Y	Below Dollar Threshold			40 MONTGOMERY ST		HILLSIDE	NJ	07205			USA	
WSP USA INC	PSC-14-2953AA	Environmental Study As-Needed	Open	Other Professional Services	Authority Contract - Competitive Bid	8/5/2014	2/1/2018		Y	11/4/2021	3510216.00	510520.75	1782311.00	1727905.00	4	NYS	N	Y	Y	3		N				ONE PENN PLAZA, 4TH FL		NEW YORK	NY	10119			USA	
THUNDERCAT TECHNOLOGY LLC	900000000003282	McAfee Application Solidcore	Open	Technology - Software	Authority Contract - Competitive Bid	12/10/2019	12/10/2019		Y	12/31/2022	151087.00	0.00	151087.00	0.00	2	Foreign	N	Y	Y		2	Y	Discretionary Procurement			1925 ISAAC NEWTON SQ E STE 180		RESTON	VA	20190			USA	
DELL MARKETING LP	900000000003286	Purchase of HyperLogic (VAM) Licenses (co-term (6000 Licenses) - 11/24/19 to 11/24/22 (3 years)	Open	Technology - Software	Purchased Under State Contract						0.00					NYS	N									DELL SOFTWARE INC	P.O. BOX 731	DALLAS	TX	75373	1381		USA	
REMIX SOFTWARE INC	900000000003289	Remix (Transit and Streets modules) licenses 3years Paid annually	Open	Commodities/Supplies	Authority Contract - Non-Competitive Bid	12/17/2019	12/20/2019		Y	12/19/2021	850000.00	0.00	425000.00	425000.00	1	NYS	N	N	N		0	Y	Sole Source	850000.00		1128 HOWARD ST		SAN FRANCISCO	CA	94103			USA	
RAPID TOLL SYSTEMS INC	17-OPS-2965A	Operating- Data Logger	Open	Other	Authority Contract - Non-Competitive Bid	7/13/2020	7/14/2020		Y	10/31/2024	291126.03	88866.61	164533.04	126592.99	0	Foreign	N	N	N	0	0	Y	Sole Source	291126.03		1404 STONEVIEW COURT		PLAN	TX	75093			USA	
NYS INDUSTRIES FOR THE DISABLED INC	12-STS-2905	Onsite Document Destruction	Open	Design and Construction/Maintenance	Non Contract Procurement/Purchase Order						29241.00															11 COLUMBIA CIRCLE DRIVE		ALBANY	NY	12203			USA	
STAPLES BUSINESS ADVANTAGE	3000003220	Staples All Agency	Completed	Commodities/Supplies	Non Contract Procurement/Purchase Order						292016.38															500 STAPLES DRIVE		FRAMINGHAM	MA	01702			USA	
INSIGHT PUBLIC SECTOR INC.	900000000003299	DATA911 Mobile Data Terminals	Open	Commodities/Supplies	Authority Contract - Competitive Bid	1/2/2020	1/6/2020		Y	1/5/2025	1651446.00	0.00	0.00	1651446.00	3	NYS	N	N	N		0	N				P.O. BOX 713096		COLUMBUS	OH	43271	3096		USA	
GARTNER INC	900000000003305	Gartner Membership Renewal 2020	Open	Commodities/Supplies	Purchased Under State Contract						0.00					NYS	Y									PO BOX 911319		DALLAS	TX	75391	1319		USA	
BOMBARDIER MASS TRANSIT CORPORATION	C4BM03629	OEM Long Term Spare Parts Agre	Open	Commodities/Supplies	Authority Contract - Non-Competitive Bid	12/9/2016	12/9/2016	3/1/2018	Y	4/30/2025	338103036.86	15331029.82	166976941.84	171126095.02	2	NYS	N	N	N	0	0	Y	Sole Source	$338,103,036.86	6291 ORDAN	MISSISSAUGA	ON	LST 1G9		ON	OTHER	CAN
ULTIMAT POWER, INC.	060000000000000000011528	From RFQ ID 0000113494	Open	Other	Authority Contract - Competitive Bid	8/1/2015	8/1/2015		Y	7/31/2020	2456925.50	279107.00	2309881.65	147043.85	4	NYS	N	Y	Y		0	N				45 NANCY STREET		WEST BABYLON	NY	11704			USA	
DELL MARKETING LP	900000000003306	Microsoft Windows 7 Support	Open	Technology - Software	Purchased Under State Contract						0.00					Foreign	N									DELL SOFTWARE INC	P.O. BOX 731	DALLAS	TX	75373	1381		USA	
HNTB NEW YORK ENGINEERING	6075A	Design Jamaica Cap Improve	Open	Consulting Services	Authority Contract - Competitive Bid	7/9/2012	7/9/2012		Y	8/31/2020	16860326.72	71541.54	16508353.04	351973.68	4	NYS	N	Y	Y	5		N				E PC	FIVE PENN P	NEW YORK	NY	10001			USA	
PRUTECH SOLUTIONS, INC.	900000000003313	Various IT Consulting Services	Completed	Consulting Services	Authority Contract - Competitive Bid	3/1/2016	1/16/2020		Y	12/31/2021	1000000.00	0.00	0.00	1000000.00	66	NYS	Y	Y	Y		33	N				555 US HIGHWAY 1 SOUTH	SUITE 230	ISELIN	NJ	08830			USA	
QUALITY AND ASSURANCE TECHNOLOGY CORP	900000000003319	OptiPlex 3070 Micro XCTO	Open	Technology - Hardware	Purchased Under State Contract						0.00					NYS	N									DBA QNA TECH	18 MARGINW	RIDGE	NY	11961			USA	
MOTOROLA SOLUTIONS INC	900000000003327	Radio Equipment MTAPD	Open	Telecommunication Equipment or Services	Authority Contract - Competitive Bid						0.00					NYS	N									COMMUNICATIONS DIVISION	P.O.BOX 930	CHICAGO	IL	60675			USA	
CARDNO ATC	6052A93C	OnCall Abatement Consult Svcs	Open	Consulting Services	Authority Contract - Competitive Bid	5/14/2013	7/9/2013		Y	6/30/2021	2094655.50	91735.22	1013757.99	1080897.55	6	NYS	N	N	N	0		N				104 EAST 25TH STREET	10TH FLOOR	NEW YORK	NY	10010	2917		USA	
CARDNO ATC	6052A93CCAP	CAP OnCall Abat Consult Svcs	Open	Consulting Services	Authority Contract - Competitive Bid	5/14/2013	1/24/2017		Y	6/30/2019	309585.85	3149.72	231567.02	78018.83	6	NYS	N	N	N	0		N				104 EAST 25TH STREET	10TH FLOOR	NEW YORK	NY	10010	2917		USA	
ACTIVU	900000000003333	Annual Site License Law Maintenance (11/1/19 - 10/31/21) SEE ATTACHED PRICE SCHEDULE	Open	Commodities/Supplies	Authority Contract - Non-Competitive Bid	1/30/2020	1/30/2020		Y	10/31/2021	107391.48	0.00	107391.48	0.00	1	Foreign	N	N	Y		0	Y	Sole Source	107391.48		301 ROUND HILL DRIVE		ROCKAWAY	NJ	07866			USA	
GAZEBO CONTRACTING INC.	060000000000000000011832	From Req ID - 0000020455	Open	Other	Authority Contract - Competitive Bid	9/8/2015	9/11/2015		Y	1/19/2022	14464208.00	1619870.39	13436107.53	1028100.47	4	NYS	N	Y	Y		0	N				333 JERICHO TURNPIKE		JERICHO	NY	11753			USA	
PCMG INC	900000000003336	ServiceNow Renewal 2020	Open	Commodities/Supplies	Authority Contract - Competitive Bid	12/30/2019	12/30/2019		Y	1/29/2021	2493233.89	0.00	2493233.89	0.00	3	NYS	N	Y	Y		2	N				13755 SUNRISE VALLEY DRIVE	SUITE 750	HERNDON	VA	20171	4608		USA	
DEER PARK HYDRAULICS AND PACKING CO INC	060000000000000000011893	Hydraulic Repair	Open	Other	Authority Contract - Competitive Bid	9/14/2015	9/14/2015		Y	9/13/2022	872480.01	102888.30	555282.11	317197.90	2	NYS	N	Y	Y		0	N				12 EVERGREEN PLACE		DEER PARK	NY	11729			USA	
BLACKWOOD ASSOCIATES INC	900000000003339	Gigamon hardware and software with 3years support for East Side Access	Open	Commodities/Supplies	Authority Contract - Competitive Bid	2/4/2020	2/5/2020		Y	2/4/2023	722940.53	0.00	722940.53	0.00	4	NYS	N	N	N		0	N				1835-A FOREST DR		ANNAPOLIS	MD	21401			USA	
PCMG INC	900000000003341	NetCloud IoT Getaway Essential	Open	Technology - Hardware	Authority Contract - Competitive Bid	2/4/2020	2/4/2020		Y	2/4/2023	56755.00	0.00	56755.00	0.00	4	Foreign	N	Y	Y		1	Y	Below Dollar Threshold			13755 SUNRISE VALLEY DRIVE	SUITE 750	HERNDON	VA	20171	4608		USA	
URS CORP	6052B03BB	Mod 2	Open	Consulting Services	Authority Contract - Competitive Bid	7/9/2013	7/9/2013		Y	7/9/2016	982686.32	10433.23	826753.10	155933.22	1	NYS	N	N	N	0		N				ALISA OTTENS SENIOR PROJ MGR	646 PLAIN R	SCLIPTON PARK	NY	12065			USA	
TRIPORT INTERNATIONAL A. G. E. R. INC	060000000000000000011907	From Req ID - 0000022538	Open	Other	Authority Contract - Competitive Bid	9/16/2015	9/15/2015		Y	9/15/2019	300840.00	30755.83	294038.20	6801.80	2	NYS	N	N	Y		0	N				150 - 46 182ND ST	FACILITY #7	JAMAICA	NY	11413			USA	
KAWASAKI RAIL CAR INC	929	M9 Passenger Railcar Contract	Open	Design and Construction/Maintenance	Authority Contract - Competitive Bid	9/18/2013	9/18/2013		Y	12/31/2024	561295462.00	10383739.94	363656261.61	197639200.39	3	NYS	N	N	N	0		N				29 WELLS AVE	BUILDING N	YONKERS	NY	10701			USA	
DEWBERRY ENGINEERS INC	6052A0210C	HSF LIGHTNING PROTECTION	Completed	Consulting Services	Authority Contract - Competitive Bid	9/27/2013	9/27/2013		Y	4/30/2014	164429.83	1335.76	134490.23	29939.60	1	NYS	N	N	N	0		N				POBOX 931		FALLS CHURCH	VA	22040			USA	
EDX WIRELESS INC	900000000003344	EDX and Cirrus	Open	Technology - Software	Authority Contract - Non-Competitive Bid	2/6/2020	2/6/2020		Y	2/12/2021	24375.00	0.00	0.00	24375.00	0	Foreign	N	N	Y		0	Y	Below Dollar Threshold	24375.00		PO BOX 1547		EUGENE	OR	97440			USA	
NOUVEAU ELEVATOR INDUSTRIES INC	1312015S4JN	Escalator PM AND Repair 3 Yrs PW Service Contract 2 Option Years	Open	Other	Authority Contract - Competitive Bid	12/1/2013	12/1/2013	11/30/2019	Y	1/31/2022	11075944.10	2074846.46	9517801.08	1558143.02	3	NYS	N	N	N	0		N				47 55 37TH ST		LONG ISLAND CITY	NY	11101			USA	
SAFARI MICRO INC	900000000003345	Open Text maintenance/support renewal req 15890	Open	Technology - Software	Authority Contract - Competitive Bid	2/6/2020	2/6/2020		Y	2/1/2021	33522.20	0.00	33522.20	0.00	3	NYS	N	Y	Y		1	Y	Below Dollar Threshold			2185 W PECOS RD, STE# 9		CHANDLER	AZ	85224			USA	
LIFE CYCLE TECHNICAL SERVICES INC	900000000003347	MTA ALL Agency Reliability Training Services	Open	Other Professional Services	Authority Contract - Competitive Bid	2/7/2020	2/7/2020		Y	2/8/2022	420161.50	0.00	0.00	420161.50	26	Foreign	N	Y	Y		2	N				4360 CORPORATE RD		NORTH CHARLESTON	SC	29405	7445		USA	
T AND T BALDWIN AUTOMOTIVE, INC	060000000000000000011910	Unscheduled Maintenance on Non-Revenue Vehicles	Open	Other	Authority Contract - Competitive Bid	9/15/2015	9/15/2015		Y	1/31/2020	141652.50	8060.74	136373.48	5279.02	2	NYS	N	Y	Y		0	N				1425 MONTAUK HIGHWAY		EAST PATCHOGUE	NY	11772			USA	
CUSHMAN AND WAKEFIELD, INC.	900000000003348	Contract credits to acknowledge name change from Cassidy Turley to Cushman Wakefield	Open	Consulting Services	Authority Contract - Competitive Bid	6/1/2018	6/1/2018		Y	5/31/2023	33964.74	0.00	33964.74	0.00	0	NYS	N	N	N		0	N				EAB PLAZA, WEST TOWER, 15 FL	ATTN: S. SH	UNIONDALE LI	NY	11556	0112		USA	
LOUIS T KLAUDER AND ASSOCIATES	6052B0603A	M9 MBA Consultant Support	Open	Consulting Services	Authority Contract - Competitive Bid	6/1/2014	6/1/2014		Y	12/31/2025	55754804.00	4842602.47	47304890.69	8449913.31	1	Foreign	No	N	N	0		N				100 W BUTLER AVE		AMBLER	PA	19002			USA	
LOUIS T KLAUDER AND ASSOCIATES	6052B0603AOPERATING	Consultant Services Bill Rhea	Open	Consulting Services	Authority Contract - Competitive Bid	6/1/2014	1/24/2020		Y	12/31/2023	359312.00	45431.70	297854.43	61457.57	1	Foreign	No	N	N	0		N				100 W BUTLER AVE		AMBLER	PA	19002			USA	
NLR INC (N'E LAMP RECYCLING INC)	060000000000000000011962	From Req ID - 0000019549	Open	Other	Authority Contract - Competitive Bid	9/18/2015	9/18/2015		Y	3/31/2022	385032.50	29133.92	342509.46	42523.10	4	Foreign	N	N	Y		0	N				256 MAIN ST SUITE B	PO BOX 680	EAST WINDSOR	CT	06088	0680		USA	
COMPLINK TECHNOLOGIES, INC.	900000000003349	Gigamon Security HW	Open	Technology - Hardware	Authority Contract - Competitive Bid	2/10/2020	2/10/2020		Y	2/20/2021	378028.10	0.00	336028.10	42000.00	1	NYS	N	Y	Y		1	Y	Below Dollar Threshold			260 WEST 39TH ST	STE 302	NEW YORK	NY	10018			USA	
WEX BANK	060000000000000000012348	Fuel Card for Support Fleet	Open	Commodities/Supplies	Authority Contract - Competitive Bid	11/4/2015	11/4/2015		Y	12/31/2022	19192920.02	2518310.87	15376704.61	3816215.41	4	Foreign	N	Y	Y		1	N				7090 SOUTH UNION PARK CENTER	STE 350	SALT LAKE CITY	UT	84047			USA	
AMCHAR WHOLESALE, INC.	900000000003350	SABRE RED 1.33% MC CROSSFIRE G	Open	Commodities/Supplies	Authority Contract - Competitive Bid	2/10/2020	2/10/2020		Y	2/9/2023	25000.00	0.00	11232.00	13768.00	2	NYS	N	Y	Y		0	Y	Below Dollar Threshold			100 AIRPARK DRIVE		ROCHESTER	NY	14624			USA	
CARAHSOFT TECHNOLOGY CORP	900000000003353	Bomgar Technologies – HW, SW,	Open	Technology - Hardware	Authority Contract - Competitive Bid	2/12/2020	2/12/2020		Y	2/13/2023	301790.16	0.00	301790.16	0.00	4	Foreign	N	Y	Y		1	Y	Below Dollar Threshold			11493 SUNSET HILLS ROAD	SUITE 100	RESTON	VA	20190			USA	
FUELMAN	060000000000000000012349	Paratransit Fuel Card Contract	Open	Commodities/Supplies	Authority Contract - Competitive Bid	11/4/2015	11/4/2015	5/1/2019	Y	12/31/2022	88159395.73	7299110.17	42411516.86	45747878.87	3	NYS	N	Y	Y		1	N				5445 TRIANGLE PARKWAY	SUITE#400	NORCROSS	GA	30092			USA	
WATS INTERNATIONAL, INC.	060000000000000000012577	CARCINOGENS, COMBUSTION ORGANIC VAPORS AND P 100 (OIL PROOF) CLASSIFICATION. MUST BE NIOSH	Completed	Consulting Services	Authority Contract - Competitive Bid	12/9/2015	12/9/2015		Y	12/8/2017	199960.80	17539.22	199960.80	0.00	7	NYS	N	Y	N	6		Y	Discretionary Procurement			200 MANCHESTER RD		POUGHKEEPSIE	NY	12603			USA	
VANGUARD DIRECT INC	060000000000000000012593	From Req ID 0000019499	Open	Other	Purchased Under State Contract						19895.85					NYS	N									519

PROGRESSIVE HYDRAULICS INC	4000000000001942	3 YR BPO FOR PARKERHANNIFIN F	Open	Commodities/Supplies	Authority Contract - Competitive Bid	1/11/2016	3/13/2019		Y	3/13/2022	252340.00	74760.16	205547.07	46792.93	19	Foreign	No	N	0	N				350 N MIDLAND AVE		SADDLE BROOK	NJ	07663			USA	
KNOLL INC	9000000000003400	AS-NEEDED FURNITURE-MTAHQ-3 YR	Open	Commodities/Supplies	Purchased Under State Contract							0.00				NYS	N							105 WOOSTER STREET		NEW YORK	NY	10012			USA	
CDW GOVERNMENT INC	9000000000003406	3YR SMART LINK REHUBESHIP Platinum Edition A1 User/Device License 3 Yrs support	Open	Commodities/Supplies	Authority Contract - Competitive Bid	3/25/2020	3/12/2020		Y	3/11/2023	829980.00	0.00	829980.00	0.00	1	NYS	N	N	0	N				230 N MILWAUKEE AVE		VERNON HILLS	IL	60061			USA	
GAZEBO CONTRACTING INC	6223A	Oncall PavingCapital releases	Open	Other	Authority Contract - Competitive Bid	3/1/2016	3/1/2016		Y	5/31/2021	2778546.93	265401.99	2778546.93	0.00	1	NYS	N	N	0	N				333 JERICHO TURNPIKE		JERICHO	NY	11753			USA	
REPUBLIC PARKING SYSTEM INC	0600000000000000000013709	From RFQ ID 0000116346	Open	Consulting Services	Authority Contract - Competitive Bid	4/21/2016	4/21/2016		Y	5/31/2021	13178741.00	2212661.94	12370064.17	808676.83	4	Foreign	N	Y	1	N				633 CHESTNUT ST, STE 2000		CHATTANOOGA	TN	37450			USA	
STV INC	6168A0238A	The New LIRR Metrolines Plan	Open	Design and Construction/Maintenance	Authority Contract - Competitive Bid	3/29/2016	3/29/2016		Y	12/28/2021	9889102.12	1324106.56	8833621.65	1055480.47	4	NYS	N	Y	12	N				225 PARK AVE SOUTH		NEW YORK	NY	10003			USA	
GAZEBO CONTRACTING INC	6223B	oncall paving operating rel	Open	Other	Authority Contract - Competitive Bid	3/31/2016	3/31/2016		Y	8/31/2021	2504716.19	241550.39	1921569.06	583147.13	1	NYS	N	N	0	Y	Interagency Agreement			333 JERICHO TURNPIKE		JERICHO	NY	11753			USA	
TURTLE AND HUGHES INC	4000000000001454	Various Electrical TraSer	Open	Commodities/Supplies	Authority Contract - Competitive Bid	4/4/2016	4/4/2017		Y	3/31/2020	894193.74	504.36	889434.20	4759.54	5	NYS	N	N	0	N				1000 Prime Place		Hauppauge	NY	11788			USA	
DEWBERRY ENGINEERS INC	6168A0209B	Analysis and design of new gen	Open	Design and Construction/Maintenance	Authority Contract - Competitive Bid	4/5/2016	4/5/2016	3/31/2017	Y	6/18/2021	199392.59	72473.03	174792.24	24600.35	5	Foreign	N	N	0	Y	Below Dollar Threshold			POBOX 931		FALLS CHURCH	VA	22040			USA	
LUCCHINI RS S P A	4000083020	BPRELEM LIR FOR LIRR 3YPBU AND L4B2JB AND LIRR SPEL L5B4BM17 DE3DACDM3BAC NOTE:	Completed	Commodities/Supplies	Authority Contract - Competitive Bid	4/12/2016	4/12/2016		Y	1/30/2019	58320.00	58320.00	58320.00	0.00	8	Foreign	No	N	0	N				VIA GIORGIO PAGLIA 45		LOVERE (BG)	BG	24065		BG	OTHER	ITA
NATHANIAL RAND INC	9000000000003409	Palo Alto Firewalls for RCC	Open	Technology - Hardware	Purchased Under State Contract							0.00			3	Foreign								10 AVERILL DRIVE		MAHOPAC	NY	10541			USA	
NMC METALS INC	4000000000002242	High Security Fence NonFederal	Open	Commodities/Supplies	Authority Contract - Competitive Bid	4/30/2016	5/1/2020		Y	4/30/2022	50000.00	26562.47	48382.47	1617.53	533	Foreign	No	Y	38	N				P O PO BOX 231 310 N PLEASANT AVE		NILES	OH	44446			USA	
THUNDERCAT TECHNOLOGY LLC	9000000000003410	Waterfall Gateway	Open	Technology - Hardware	Authority Contract - Competitive Bid	3/31/2020	4/10/2020		Y	4/30/2022	495311.85	0.00	495311.85	0.00	3	NYS	N	Y	1	Y	Below Dollar Threshold			1925 ISAAC NEWTON SQ E STE 180		RESTON	VA	20190			USA	
JAMES L MCDAND AND CO	4000000000001988	Mez Door Parts	Open	Commodities/Supplies	Authority Contract - Competitive Bid	6/2/2016	6/2/2019		Y	6/3/2022	163509.39	51876.06	127344.46	36214.91	1	Foreign	N	N	0	N				10 BRITTON DR		BLOOMFIELD	CT	06002			USA	
DELL MARKETING LP	9000000000003411	Ivanti Desktop Licenses and 1year Support (COVID 19)	Open	Commodities/Supplies	Authority Contract - Competitive Bid	3/26/2020	3/13/2020		Y	3/12/2021	190260.00	0.00	190260.00	0.00	4	NYS	N	N	0	N				580 ASBURY DR		BUFFALO GROVE	IL	60089			USA	
KS ENGINEERS PC	0600000000000000000013839	HQ Req 5772	Open	Consulting Services	Authority Contract - Competitive Bid	5/12/2016	5/12/2016		Y	5/11/2023	171600.00	6307.92	75310.80	96289.20	9	Foreign	Y	Y	7	Y				2 RIVERFRONT PLAZA, 3RD FL		NEWARK	NJ	07102			USA	
DELL MARKETING LP	9000000000003413	Renew Main. on the AcuRG	Open	Technology - Software	Authority Contract - Competitive Bid	3/30/2020	3/30/2020		Y	3/30/2021	82195.59	0.00	82195.59	0.00	3	Foreign	Y	Y	1	Y	Below Dollar Threshold			580 ASBURY DR		BUFFALO GROVE	IL	60089			USA	
ILUMINATOR MASS TRANSIT LLC	4000000000001411	5 year parts agreement with Luminator	Open	Commodities/Supplies	Authority Contract - Non-Competitive Bid	7/1/2016	12/12/2016		Y	6/1/2021	1996791.58	224372.88	1618209.16	378582.42	1	NYS	N	N	0	N		1996791.58		900 KLEIN RD		PLANO	TX	75074			USA	
REACTION AUTO AND TRUCK CENTER	0600000000000000000014006	From Req ID - 0000028549	Open	Other	Authority Contract - Competitive Bid	6/6/2016	6/6/2016		Y	12/31/2022	174000.00	7991.52	91192.93	82807.07	5	NYS	N	Y	0	Y	Below Dollar Threshold			12 JO CLINTONVILLE ST		WHITESTONE	NY	11357			USA	
AECOM USA INC	6168A0201B	MOD15 Additional Design North	Open	Consulting Services	Authority Contract - Competitive Bid	7/20/2016	7/20/2016		Y	12/31/2022	6197452.58	365237.23	5658662.69	538789.89	2	NYS	N	Y	3	Y	Ride/Piggyback of MTA Agr		30TH FLOOR	600 THIRD AVENUE		NEW YORK	NY	10158			USA	
FRED BEARS PARTS, INC.	9000000000003419	OEM FORD PARTS	Open	Commodities/Supplies	Authority Contract - Competitive Bid	4/2/2020	4/2/2020		Y	10/23/2021	75000.00	0.00	0.00	75000.00	1	NYS	N	N	0	Y	Ride/Piggyback of MTA Agr			131 DOYLE ST		DOYLESTOWN	PA	18901			USA	
DANELLA RENTAL SYSTEMS INC	4000000000002194	HYRASL 20 TON CRANE LEASE 24 MONTH EXTENSION	Completed	Consulting Services	Authority Contract - Competitive Bid	7/30/2016	7/30/2016		Y	1/30/2022	244000.00	45500.00	84000.00	160000.00	1	Foreign	No	N	0	N				2290 BUTLER PIKE		PLYMOUTH MEETING	PA	19462			USA	
T AND T BADWALIN AUTOMOTIVE, INC	0600000000000000000014030	From Req ID - 0000022548	Open	Commodities/Supplies	Authority Contract - Competitive Bid	6/8/2016	6/9/2016		Y	7/22/2022	194814.00	12720.70	55942.88	138871.12	4	NYS	N	Y	3	N				1425 MONTAUK HIGHWAY		EAST PATCHOGUE	NY	11772			USA	
DELL MARKETING LP	9000000000003426	Conferse Triage, Phishing Defense Center and Reporter Button	Open	Commodities/Supplies	Authority Contract - Competitive Bid							0.00			1	Foreign								580 ASBURY DR		BUFFALO GROVE	IL	60089			USA	
SKM SYSTEMS ANALYSIS INC	9000000000003433	Three years SKM Maintenance (2/26/20 - 2/25/23)	Open	Commodities/Supplies	Authority Contract - Competitive Bid	4/14/2020	2/29/2020		Y	2/28/2023	27330.24	0.00	27330.24	0.00	2	Foreign		Y	1	Y	Below Dollar Threshold		1149 POINSE	PO BOX 3376		MANHATTAN BEACH	CA	90266			USA	
URW LLC	4000000000001727	Hinder and Manage Weed and Brush Spraying at Yards Substations and as directed along ROW	Open	Other	Authority Contract - Competitive Bid	10/27/2016	7/12/2018		Y	12/10/2021	2961371.08	597185.69	2814667.84	144903.24	5	Foreign	No	N	0	N				PO BOX 8547		PHOENIX	AZ	85066			USA	
FERRARA BROS LLC	0600000000000000000014219	From Req ID - 0000010954	Open	Commodities/Supplies	Authority Contract - Competitive Bid	5/23/2014	7/7/2016		Y	5/31/2021	2257786.92	143261.64	1949079.38	308707.54	2	NYS	N	Y	0	N				120-05 31ST AVE		FLUSHING	NY	11354			USA	
NESCO SPECIALTY RENTALS	4000092581	DPM SUV LEASE PRTQ PROJECT	Open	Consulting Services	Authority Contract - Competitive Bid	11/11/2016	11/11/2016		Y	1/21/2020	44225.00	8700.00	41325.00	2900.00	1	Foreign	No	N	0	Y	Below Dollar Threshold			3112 E STATE RD 124		BLUFFTON	IN	46714			USA	
D AND D ULTIMATE CONNECTION LLC	9000000000003435	Transit Wireless switch eq.	Open	Telecommunication Equipment or Services	Authority Contract - Competitive Bid	4/17/2020	4/16/2020		Y	4/16/2021	87534.91	0.00	87534.91	0.00	1	NYS	N	Y	1	Y	Discretionary Procurement			C/O DONNELL J SLAY	14227 130TH	JAMAICA	NY	11436			USA	
RAM INDUSTRIAL SERVICES LLC	4000093778	D77 Armature 36489VR VPI Steam and Bake Electrical Testing	Open	Commodities/Supplies	Authority Contract - Non-Competitive Bid	12/9/2016	12/9/2016		Y	1/13/2037	36489.46	10644.00	15966.00	20523.46	1	NYS	N	N	0	Y	Sole Source	24836		2850 APPLETON STREET	SUITED	CAMP HILL	PA	17011			USA	
FRED BEARS PARTS, INC.	0600000000000000000014261	From Req ID - 0000029519	Open	Commodities/Supplies	Authority Contract - Competitive Bid	7/13/2016	7/13/2016		Y	6/30/2021	700000.00	5704.49	369316.62	330683.38	2	Foreign	N	Y	0	N				131 DOYLE ST		DOYLESTOWN	PA	18901			USA	
VSCOM COMPUTER SERVICES INC	9000000000003436	ASR1001-X Router Licenses	Open	Technology - Software	Purchased Under State Contract							0.00				NYS	N							400 BROAD HOLLOW RD	STE 1	FARMINGDALE	NY	11735			USA	
NEXUS CONSORTIUM, INC.	9000000000003439	Gigamon Equip	Open	Technology - Hardware	Authority Contract - Competitive Bid	4/17/2020	4/17/2020		Y	4/17/2022	137400.00	0.00	137400.00	0.00	3	NYS	N	N	1	Y	Below Dollar Threshold			1933 HIGHWAY 35 # 356		WALL	NJ	07719			USA	
LORAM MAINTENANCE OF WAY INC	4000000000001554	Railvac Services	Completed	Other	Authority Contract - Competitive Bid	3/1/2017	3/7/2017		Y	5/31/2021	16195053.88	3433947.97	16195053.88	0.00	1	Foreign	No	N	0	N				SDS 120735	PO BOX 86	MINNEAPOLIS	MN	55486	0735		USA	
CAL SHOP INC	4000000000001441	3 year contract for meter analyzers and calibration of radio test equipment	Open	Consulting Services	Authority Contract - Competitive Bid	3/2/2017	3/3/2017		Y	9/2/2021	237450.00	1210.00	76141.92	161308.08	4	Foreign	No	N	0	N				343 JAMES ST		CLAYTON	NY	13624			USA	
AECOM USA INC	6168A0201C	Penn Station Critical Improv	Open	Consulting Services	Authority Contract - Competitive Bid	3/3/2017	3/3/2017		Y	12/31/2020	28978167.23	311343.97	26842210.11	2135957.12	4	NYS	N	N	0	Y	Below Dollar Threshold			605 THIRD AVENUE	30TH FLOOR	NEW YORK	NY	10158			USA	
SUMMIT SECURITY SERVICES INC	0600000000001462	Unarmed Guard Services	Open	Commodities/Supplies	Authority Contract - Competitive Bid	4/1/2017	4/1/2017		Y	1/31/2022	24087714.00	276340.98	13621950.53	10465763.47	7	NYS	N	Y	0	N				390 RXR PLAZA	W TOWER L	UNIONDALE	NY	11556	0390		USA	
FRONTIER INDUSTRIAL CORP	4000000000001460	Decommissioning of Obsolete Eq	Open	Other	Authority Contract - Competitive Bid	4/17/2017	4/17/2017		Y	12/31/2022	6572000.00	644000.00	2144737.10	4427262.90	1	NYS	N	N	0	Y	Ride/Piggyback of MTA Agr			26 MISSISSIPPI ST	SUITE 400	BUFFALO	NY	14203			USA	
VETACHE RAIL SYS USA INC	4000000001459	250 Hz	Open	Other	Authority Contract - Non-Competitive Bid	4/27/2017	4/27/2017		Y	4/21/2022	6466009.73	191183.87	5297644.31	1168365.42	1	NYS	N	N	0	N		$6,466,009.73		PO BOX 778015I13		PHILADELPHIA	PA	19182			USA	
SYSTRA ENGINEERING INC	6168B0140A	RE for Line Structures Improv	Open	Other Professional Services	Authority Contract - Competitive Bid	5/3/2017	5/3/2017		Y	6/15/2021	1176398.67	102749.81	1139225.76	37172.91	4	NYS	N	N	0	N				520 EIGHTH AVE 21ST FLOOR		NEW YORK	NY	10018			USA	
UNITED RENTALS (NORTH AMERICA) INC	4000100458	Rental: Scissor Lift 40 Electric Model 4069LE for 3 year period	Open	Other	Authority Contract - Competitive Bid	5/23/2017	5/23/2017		Y	5/23/2017	32364.00	899.00	32364.00	0.00	3	NYS	N	N	0	Y	Below Dollar Threshold			100 FIRST STAMFORD PL	STE 700	STAMFORD	CT	06902			USA	
LIRO ENGINEERS INC	6168B0219D	One Resident Eng VD Yard	Open	Consulting Services	Authority Contract - Competitive Bid	6/1/2017	6/1/2017		Y	10/29/2020	1232757.44	66845.64	1178375.91	54381.53	8	NYS	N	N	0	N				100 DUFFY AVE 402		HICKSVILLE	NY	11801			USA	
GIRO, INC.	9000000000003451	1 Yr. Interim/Bridge Extension for on-going HASTUS Services	Open	Technology - Consulting/Development or Support	Authority Contract - Competitive Bid	5/1/2020	5/1/2020		Y	12/31/2021	609995.00	0.00	607495.00	2500.00	6	Foreign	N	N	0	N				CHERCHE OPERATIONNELLE	75 RUE DE P	MONTREAL	H3L 3T1		QC	OTHER	CAN
NOUVEAU ELEVATOR INDUSTRIES INC	6252	Penn Elev AND Esc Refurbish	Open	Design and Construction/Maintenance	Authority Contract - Competitive Bid	6/5/2017	6/5/2017		Y	8/31/2020	8131263.18	563739.51	7724699.98	406563.18	1	NYS	N	Y	0	N				47 55 37TH ST		LONG ISLAND CITY	NY	11101			USA	
FRED BEARS PARTS, INC.	0600000000000000000014350	From Req ID - 0000030451	Open	Commodities/Supplies	Authority Contract - Competitive Bid	7/25/2016	7/25/2016		Y	2/25/2021	105000.00	4496.17	57502.21	47497.79	3	Foreign	N	Y	0	N				131 DOYLE ST		DOYLESTOWN	PA	18901			USA	
JACOBS CIVIL CONSULTANTS INC	6168A0223C	Penn Station Platform Level	Open	Design and Construction/Maintenance	Authority Contract - Competitive Bid	6/14/2017	6/14/2017		Y	12/31/2021	3021119.77	413062.29	2401872.30	619247.47	4	NYS	N	N	0	Y	Below Dollar Threshold			5 PENN PLAZA	18TH FLOOR	NEW YORK	NY	10001			USA	
JAMAICA BEARINGS CO INC	4000000001487	Speirical Bearing	Open	Commodities/Supplies	Authority Contract - Competitive Bid	6/19/2017	6/19/2017		Y	6/19/2020	739280.00	8502.87	486881.73	252398.27	1	NYS	N	N	0	N				1700 JERICHO TURNPIKE		NEW HYDE PARK	NY	11040			USA	
HOYA VISION CARE	4000000001502	Prescription Safety Glasses	Open	Commodities/Supplies	Authority Contract - Competitive Bid	7/26/2017	7/26/2017		Y	7/1/2019	72250.00	109.50	54261.00	17989.00	1	Foreign	No	N	0	Y	Below Dollar Threshold			651 E CORPORATE DR		LEWISVILLE	TX	75057	6403		USA	
LIRO ENGINEERS INC	6168B0124F	CM Inspection Svcs Hudson Yar	Open	Consulting Services	Authority Contract - Competitive Bid	8/3/2017	8/3/2017		Y	8/9/2021	3946314.71	951114.82	3428335.56	517979.21	9	NYS	N	N	0	Y	Below Dollar Threshold			100 DUFFY AVE 402		HICKSVILLE	NY	11801			USA	
WASHINGTON COMPUTER SVCS.	9000000000003453	(1) Year FireEye Renewal Office365 (4/10/20 - 4/9/21)	Open	Commodities/Supplies	Purchased Under State Contract							0.00				NYS	N							32 W 39TH ST	SUITE 900	NEW YORK	NY	10018			USA	
SANI SYSTEMS LTD	4000000001466	Cafeteria Grill Hood AND Exhaust	Open	Other Professional Services	Authority Contract - Competitive Bid	8/11/2017	8/11/2017		Y	5/31/2022	26900.00	5045.00	22075.00	4825.00	1	NYS	N	N	0	Y	Discretionary Procurement			15 JEFRY LN		HICKSVILLE	NY	11801			USA	
COMPULINK TECHNOLOGIES, INC.	9000000000003456	OptiPlex 3070 Micro XCTO	Open	Technology - Hardware	Purchased Under State Contract							0.00				NYS	N							260 WEST 39TH ST	STE 302	NEW YORK	NY	10018			USA	
CUMMINS SALES AND SERVICE	4000105184	Servicing of Sandite AND Alcohol cars for 2018	Open	Other Professional Services	Authority Contract - Non-Competitive Bid	8/23/2017	8/23/2017		Y	8/31/2022	40073.36	9920.66	27225.37	12847.99	1	NYS	N	N	0	Y	Below Dollar Threshold	40073.36		435 BERGEN AVE		KEARNY	NJ	07032			USA	
VEHICLE LEASING ASSOCIATES LLC	4000000001509	3 Year Contract for Winter Equipment Rental	Completed	Consulting Services	Authority Contract - Competitive Bid	8/31/2017	10/15/2017		Y	7/1/2021	664075.00	135599.37	658302.67	5772.33	1	Foreign	No	N	0	N				333 S BROAD ST		MERIDEN	CT	06450			USA	
KELLY AND HAYES ELECTRICAL	4000000001516	3 yr contract for electrical material	Open	Commodities/Supplies	Authority Contract - Competitive Bid	9/5/2017	9/11/2017		Y	3/10/2022	143790.79	10179.96	64003.84	79786.95	54	NYS	N	N	0	N				SUPPLY OF LI INC	RP	NESCONSET	NY	11767			USA	
COMPULINK TECHNOLOGIES, INC.	9000000000003459	License - X2O Player Software	Open	Technology - Software	Authority Contract - Competitive Bid	5/12/2020	5/12/2020		Y	5/12/2021	27101.22	0.00	27101.22	0.00	5	NYS	N	Y	2	N				260 WEST 39TH ST	STE 302	NEW YORK	NY	10018			USA	
COMPULINK TECHNOLOGIES, INC.	9000000000003460	HP Plotters and Installation	Open	Commodities/Supplies	Authority Contract - Competitive Bid	5/12/2020	5/13/2020		Y	6/30/2025	17270.63	0.00	17270.63	0.00	2	NYS	Y	Y	1	Y	Below Dollar Threshold			260 WEST 39TH ST	STE 302	NEW YORK	NY	10018			USA	
JAMAICA BEARINGS CO INC	4000000001524	3 Yr BPO Various Bearings	Open	Commodities/Supplies	Authority Contract - Competitive Bid	9/19/2017	9/19/2017		Y	12/31/2020	2406620.00	230236.75	2245743.10	160876.90	1	NYS	N	N	0	N				1700 JERICHO TURNPIKE		NEW HYDE PARK	NY	11040			USA	
SONS LAWN MAKER INC	4000000001543	20172018 Vegetation Management	Completed	Design and Construction/Maintenance	Authority Contract - Competitive Bid	9/25/2017	9/25/2017		Y	9/25/2019	4981419.75	1819318.54	4981411.76	7.97	1	NYS	N	Y	1	N				101 PORT WASHINGTON RD		PORT WASHINGTON	NY	11050			USA	
BMC SOFTWARE INC	9000000000003461	Additional Control-M Licenses AND Maintenance for MTA and LIRR	Open	Commodities/Supplies	Authority Contract - Competitive Bid	5/12/2020	5/11/2020		Y	3/30/2021	128100.00	0.00	128100.00	0.00	1	NYS	N	N	0	N				2101 CITYWEST BOULEVARD		HOUSTON	TX	77042			USA	
WESTERNCULLENHAYES INC	4000000001531	QPL CROSSING GATE MECHANISMS	Open	Commodities/Supplies	Authority Contract - Competitive Bid	9/27/2017	10/2/2017		Y	10/1/2020	1627776.67	484708.00	1020823.00	606953.67	1	Foreign	No	N	0	N				2700 W 36TH PLACE		CHICAGO	IL	60632			USA	
TURTLE AND HUGHES INC	4000107006	Service: Field Service work on Allen Bradley PLCs	Open	Other Professional Services	Authority Contract - Non-Competitive Bid	9/27/2017	9/27/2017		Y	9/27/2017	22000.00	2392.50	14080.00	7920.00	1	NYS	N	N	0	Y	Below Dollar Threshold	22000		1000 Prime Place		Hauppauge	NY	11788			USA	
NATIONAL RAILROAD PASSENGER CORP	0051555	Amtrak PA Labor Flagging support for Penn Station Platform Level Improvements Project	Open	Consulting Services	Authority Contract - Non-Competitive Bid	9/29/2017	9/29/2017		Y	7/28/2018	135521.51	54798.10	89798.05	45723.46	1	NYS	N	N	0	Y	Interagency Agreement	135521.51		PO BOX 1140 DEPT A		MEMPHIS	TN	38101			USA	
WELDER TRAINING AND TESTING INST INC	4000000001522	Welding Training and Certification	Open	Consulting Services	Authority Contract - Competitive Bid	10/2/2017	10/2/2017		Y	10/31/2021	131100.00	24809.22	130600.84	499.16	3	NYS	N	N	0	N				1144 N GRAHAM RD		ALLENTOWN	PA	18109			USA	
DPEN TEXT INC	9000000000003464	Open Text EULA	Open	Technology - Software	Authority Contract - Non-Competitive Bid	5/19/2020	5/19/2020		Y	3/31/2021	172671.80	0.00	172671.80	0.00	1	Foreign	N	N	0	Y	Sole Source	172671.80		275 FRANK TOMPA DRIVE		WATERLOO	N2L 6R2		ON	OTHER	CAN
SIMMONS MACHINE TOOL CORP	4000000001543	Parts for Simmons Wheel truing wheel boring mills wheel lathes etc	Open	Commodities/Supplies	Authority Contract - Competitive Bid	10/12/2017	11/11/2017		Y	10/31/2021	835294.00	187629.24	676698.99	164595.01	1	NYS	N	N	0	N				1700 N BROADWAY		ALBANY	NY	12206			USA	
VSCOM COMPUTER SERVICES INC	9000000000003467	1 Yr. Cisco Smartnet of IESS	Open	Telecommunication Equipment or Services	Purchased Under State Contract							0.00				NYS	N							400 BROAD HOLLOW RD	STE 1	FARMINGDALE	NY	11735			USA	
VEHICLE LEASING ASSOCIATES LLC	4000105176	WINTER SUV LEASE 2017/2020 SEASONS 8 SUVS X 6 months Per Year X 3 Years	Completed	Consulting Services	Authority Contract - Competitive Bid	10/15/2017	10/15/2017		Y	3/3/2021	664075.00	4500.00	10869.15	653205.85	1	Foreign	No	N	0	N				333 S BROAD ST		MERIDEN	CT	06450			USA	
DELL MARKETING LP	9000000000003472	Quest EEA	Open	Technology - Software	Purchased Under State Contract							0.00				Foreign								580 ASBURY DR		BUFFALO GROVE	IL	60089			USA	
CMA CONSULTING SERVICES	9000000000003476	OracleUniversity Learning	Open	Technology - Software	Authority Contract - Competitive Bid	5/28/2020	8/10/2020		Y	8/17/2021	67936.05	0.00	67936.05	0.00	5	Foreign	Y	Y	3	Y	Discretionary Procurement			700 TROY SCHENECTADY RD		LATHAM	NY	12110			USA	
CR QUALITY SERVICESINC	9000000000001596	Source Inspection Services	Open	Other Professional Services	Authority Contract - Competitive Bid	11/1/2017	11/1/2017		Y	10/31/2022	1269000.00	329430.17	1107804.99	161195.01	2	Foreign	No	N	0	N				PO BOX 10684		MERRILLVILLE	IN	46411			USA	
PARSONS TRANSPORTATION GROUP OF NY	6168A0509A	ICC Signal Migration Strategy	Open	Consulting Services	Authority Contract - Competitive Bid	11/6/2017	11/6/2017		Y	6/29/2018	1424211.74	8341.62	1315225.86	108985.88	3	NYS	N	N	0	N				100 BROADWAY	20TH FLOOR	NEW YORK	NY	10005			USA	
RR DONNELLEY AND SONS CO	4000000001555	3YR BPO for 2 SIDED ENVELOPES	Open	Commodities/Supplies	Authority Contract - Competitive Bid	11/10/2017	11/10/2017		Y	11/10/2020	72900.00	18080.00	71000.00	1900.00	3	NYS	N	N	0	N				PO BOX 842307		BOSTON	MA	02284	2307		USA	
COMPULINK TECHNOLOGIES, INC.	9000000000003478	1 Yr. of Smartnet Support	Open	Telecommunication Equipment or Services	Purchased Under State Contract							0.00				NYS	Y							260 WEST 39TH ST	STE 302	NEW YORK	NY	10018			USA	
SUBMITTABLE	9000000000003484	Submittable Web-based arts AND design service subscription 3-year contract	Open	Commodities/Supplies	Authority Contract - Non-Competitive Bid	6/3/2020	5/1/2020		Y	4/30/2022	18613.76	0.00	18613.76	0.00	1	NYS	N	N	0	N		18613.76		PO BOX 8255		MISSOULA	MT	59807			USA	
ADCO SERVICE CORP	4000000001556	Snow and Ice Removal	Open	Other	Authority Contract - Competitive Bid	11/14/2017	11/17/2017		Y	8/31/2022	592394.00	319339.16	578730.82	13663.18	1	NYS	N	Y	1	N				4140 ALISTIN BLVD		ISLAND PARK	NY	11558			USA	
CLEARWAY INDUSTRIES LLC	4000000001561	Snow and Ice Removal	Open	Other	Authority Contract - Competitive Bid	11/14/2017	11/15/2017		Y	4/30/2021	618300.00	119625.00	207650.00	410650.00	5	NYS	N	Y	1	N				2 STAGE RD		PINE ISLAND	NY	10969			USA	
NEWMARK KNIGHT FRANK	9000000000003486	Strategic Re-Entry	Open	Consulting Services	Authority Contract - Competitive Bid	6/4/2020	6/4/2020		Y	6/3/2021	35300.00	0.00	35300.00	0.00	3	NYS	N	N	0	Y	Emergency or Critical Need			125 PARK AVENUE		NEW YORK	NY	10017			USA	
NEXUS CONSORTIUM, INC.	9000000000003492	Dark Trace Appliances Purchase	Open	Technology - Hardware	Authority Contract - Competitive Bid	6/8/2020	6/8/2020		Y	7/14/2021	458850.00	0.00	458850.00	0.00	107	Foreign	N	Y	40	Y	Discretionary Procurement			1933 HIGHWAY 35 # 356		WALL	NJ	07719			USA	
COMPULINK TECHNOLOGIES, INC.	9000000000003493	Citrix Sharefile	Open	Technology - Software	Purchased Under State Contract							0.00				NYS	N							260 WEST 39TH ST	STE 302	NEW YORK	NY	10018			USA	
TRIPORT INTERNATIONAL A. G. E. R. INC	0600000000000000000014375	Repair of Brakes	Open	Commodities/Supplies	Authority Contract - Competitive Bid	7/27/2016	7/27/2016		Y	7/27/2020	133000.00	4068.27	40713.37	92286.63	4	NYS	Y	Y	0	N				150 - 46 182ND ST		FACILITY #7	JAMAICA	NY	11413			USA	
HENNINGSON DURHAM AND RICHARDSON PC	6168A0115A	Design for Three Bridges CPS	Open	Consulting Services	Authority Contract - Competitive Bid	11/30/2017	11/30/2017		Y	1/29/2024	2225675.00	272747.46	1749566.66	476108.34	3	NYS	N	N	0	N				500 SEVENTH AVE	15TH FLOOR	NEW YORK	NY	10018			USA	
STV INC	6168A0238A2	PNBV Final Design for Caisson	Open	Consulting Services	Authority Contract - Competitive Bid	12/11/2017	12/11/2017		Y	12/31/2020	263588.32	270.29	198268.12	65320.20	1	NYS	N	N	0	Y	Below Dollar Threshold			225 PARK AVE SOUTH		NEW YORK	NY	10003			USA	
RAILS COMPANY	4000000001584	Contract for various switch and ballast heaters	Open	Commodities/Supplies	Authority Contract - Competitive Bid	12/15/2017	12/15/2017		Y	12/14/2020	1038020.00	13943.00	248189.00	789831.00	10	Foreign	No	N	1	N				101 NEWARK WAY		MAPLEWOOD	NJ	07040

NATIONAL RAILROAD PASSENGER CORP	005155U	RAN ERT Antenna Replacement Lines 34 and Platforms 710	Open	Other Professional Services	Authority Contract - Non-Competitive Bid	4/2/2018	4/2/2018	Y	3/31/2022	3256238.00	826520.96	3245859.29	10378.71	1	NYS	N	N	0	Y	Interagency Agreement	3256238		PO BOX 1140 DEPT A		MEMPHIS	TN	38101			USA	
RAILROAD FRICTION PRODUCTS	4000000000001663	c3 brake shoes	Open	Commodities/Supplies	Authority Contract - Non-Competitive Bid	4/9/2018	4/9/2018	Y	4/8/2021	329500.00	75653.20	313420.40	16079.60	1	Foreign	No	N	0	Y	Sole Source	329500		P O BOX 1349		LAURINBURG	NC	28353			USA	
INTERDYNAMICS PTY LTD	9000000000003541	REQ 17026	Open	Technology - Consulting/Development or Support	Authority Contract - Non-Competitive Bid	7/22/2020	7/22/2020	Y	7/31/2023	33000.00	0.00	29920.00	3080.00	1	Foreign	N	N	0	Y	Sole Source	33000.00		CHRISTIE CENTRE	320 ADELAID	BRISBANE		4000		QLD	OTHER	AUS
CAMBRIDTA TRUCK PARTS	9000000000003543	ZF Testman software licenses renewal, P/N: 6008 208 690 01	Open	Commodities/Supplies	Authority Contract - Non-Competitive Bid	7/27/2020	7/27/2020	Y	7/30/2021	29381.25	0.00	29381.25	0.00	1	Foreign	N	N	0	Y	Sole Source	29381.25		PO BOX 1124		ENFIELD	CT	06083			USA	
CDW GOVERNMENT LLC	9000000000003544	Change Order to 9%2748	Open	Commodities/Supplies	Authority Contract - Competitive Bid	7/27/2020	8/1/2020	Y	7/31/2021	776400.00	0.00	776400.00	0.00	1	NYS	N	N	0	N				300 N. MILWAUKEE AVENUE		VERNON HILLS	IL	60061			USA	
G-NET SOLUTIONS INC	9000000000003558	Gigamon Hardawre	Open	Technology - Hardware	Authority Contract - Competitive Bid	8/11/2020	8/11/2020	Y	8/11/2021	17545.50	0.00	17545.50	0.00	3	Foreign	N	Y	2	Y	Below Dollar Threshold			110 COOPER ST. #364		BABYLON	NY	11702			USA	
MAC PRODUCTS INC	9000000000001669	three year contract for lead bonds	Open	Commodities/Supplies	Authority Contract - Competitive Bid	4/30/2018	7/29/2019	Y	7/28/2022	515888.50	72130.00	72130.00	443758.50	28	Foreign	No	N	0	N				60 PENNSYLVANIA AVE	P O BOX 469	KEARNY	NJ	07032			USA	
LANDSCAPES BY JEFFCO	4000000000001656	Substations Landscaping Svcs	Open	Other	Authority Contract - Competitive Bid	5/1/2018	5/1/2018	Y	4/30/2021	186510.00	18935.00	155020.00	31490.00	3	NYS	Y	Y	3	Y	Discretionary Procurement			PO BOX 368		HUNTINGTON	NY	11743			USA	
METRO WEATHER SERVICE INC	4000000000001673	Metro Rep ID 0000120632	Open	Other Professional Services	Authority Contract - Non-Competitive Bid	5/1/2018	5/1/2018	Y	4/30/2021	24120.00	3350.00	22110.00	2010.00	1	NYS	N	Y	0	Y			BOX 385	132 FRANKLIN PLACE		WOODMERE	NY	11598			USA	
RAM INDUSTRIAL SERVICES LLC	4000117721	VPI of Shelf SGE12618I1 Traction Motor	Open	Commodities/Supplies	Authority Contract - Competitive Bid	5/4/2018	5/4/2018	Y	6/8/2018	24582.00	23859.00	23859.00	723.00	1	Foreign	No	N	0	Y	Sole Source	24582		2850 APPLETON STREET	SUITED	CAMP HILL	PA	17011			USA	
IDEMIA IDENTITY AND SECURITY USA LLC	9000000000003580	IDEMIA Livescan,Printer and Maintenance for New Haven CT	Open	Commodities/Supplies	Authority Contract - Non-Competitive Bid	8/28/2020	8/28/2020	Y	8/28/2025	55754.00	0.00	0.00	55754.00	1	Foreign	N	N	0	Y	Sole Source	55754.00		5515 E LA PALMA AVE, STE 100		ANAHEIM	CA	92807			USA	
NATIONAL RAILROAD PASSENGER CORP	005159W	Amtrak Eng and Pk Support for Line Elevator and Escalator Refurbishment at PSNY	Open	Other Professional Services	Authority Contract - Non-Competitive Bid	5/17/2018	5/17/2018	Y	6/3/2021	1189968.95	100719.64	679925.44	510043.51	1	NYS	N	N	0	Y	Interagency Agreement	2184968.95		PO BOX 1140 DEPT A		MEMPHIS	TN	38101			USA	
DELL MARKETING LP	9000000000003583	Runner Enterprise Renewal	Open	Technology - Software	Purchased Under State Contract						0.00				NYS	N							580 ASBURY DR		BUFFALO GROVE	IL	60089			USA	
AECOM USA INC	6168A0201D	Moynihan Train Hall LIRR Space	Open	Consulting Services	Authority Contract - Competitive Bid	5/23/2018	5/23/2018	Y	3/31/2022	2123008.91	139308.30	1518592.16	604416.75	5	NYS	N	Y	0	Y	Below Dollar Threshold			605 THIRD AVENUE	30TH FLOOR	NEW YORK	NY	10158			USA	
VOESTALPINE RAILWAY SYSTEMS NORTRAK LLC	4000118680	TURNOUT HIGH SPEED TANGENTIAL NO 1275 LEFTHAND 2155LK1ON CONCRETE TIES WITH HSTs FOR MOVEM	Completed	Commodities/Supplies	Authority Contract - Competitive Bid	5/29/2018	5/29/2018	Y	9/1/2020	932897.00	932897.00	932897.00	0.00	1	Foreign	No	N	0	Y	Below Dollar Threshold			3930 VALLEY E INDUSTRIAL DRIVE		BIRMINGHAM	AL	35217			USA	
PRYSMIAN CABLES AND SYSTEMS USA LLC	4000000000001690	3 Year QPL Signal Cable	Open	Commodities/Supplies	Authority Contract - Competitive Bid	5/30/2018	5/30/2018	Y	11/29/2021	9261561.00	430215.51	9234369.70	27191.30	3	Foreign	No	N	0	Y	Stock/QPL All vnd/Mnf/Aut			700 INDUSTRIAL DR		LEXINGTON	SC	29072			USA	
ATKINS PA	6168C0103B	Scheduler Jamaica Projects	Open	Consulting Services	Authority Contract - Competitive Bid	6/5/2018	6/5/2018	Y	7/31/2022	1441098.78	364242.33	1158419.04	282679.74	17	NYS	N	N	0	N				4030 W BAY SCOUT BLVD 700		TAMPA	FL	33607			USA	
NORTH AMERICAN EQUIPMENT SALES CO INC	4000000000001692	From Req ID 0000105721	Open	Commodities/Supplies	Authority Contract - Competitive Bid	6/5/2018	6/5/2018	Y	6/5/2021	415000.00	86993.68	351366.89	63633.11	1	Foreign	No	N	0	Y	Sole Source	415000		350 MEMORIAL DRIVE	POST OFFICE	NICHOLASVILLE	KY	40340			USA	
LB FOSTER RAIL TECHNOLOGIES INC	4000000000001691	From Req ID 0000105675	Completed	Commodities/Supplies	Authority Contract - Competitive Bid	6/5/2018	6/11/2018	Y	6/10/2021	377200.00	40704.00	143097.00	234103.00	1	Foreign	No	N	0	Y		377200		415 HOLIDAY DRIVE		PITTSBURGH	PA	15220			USA	
CMA CONSULTING SERVICES	9000000000003585	Oracle Cloud Mobile	Open	Technology - Software	Purchased Under State Contract						0.00				Foreign	Y							700 TROY SCHENECTADY RD		LATHAM	NY	12110			USA	
COMTECH GLOBAL INC	9000000000003594	LastPass Enterprise Site License (up to 10,000 users)	Open	Commodities/Supplies	Authority Contract - Competitive Bid	9/14/2020	9/14/2020	Y	9/13/2021	120049.13	0.00	120049.13	0.00	2	Foreign	Y	Y	2	Y	Discretionary Procurement		SUITE 102	1103 SCHROCK ROAD		COLUMBUS	OH	43229			USA	
ATLANTIC CRANE LLC	4000000000001702	3 Year Blanket Contract for Crane Rental Services with Operator	Open	Other Professional Services	Authority Contract - Competitive Bid	6/20/2018	10/10/2018	Y	4/9/2022	4000000.00	204228.00	424821.35	3575178.65	1	NYS	N	N	0	N				108 ALLEN BOULEVARD		FARMINGDALE	NY	11735			USA	
ELITE TEXTILE TRADING LLC	4000000000001701	Req1147763	Open	Commodities/Supplies	Authority Contract - Competitive Bid	6/20/2018	6/20/2018	Y	6/20/2021	297918.39	86410.18	214477.04	83441.35	6	Foreign	No	N	0	N				300 SPECTRUM CENTER DR STE 400		IRVINE	CA	92618			USA	
WESTRAC	4000000001709	DRUG AND ALCOHOL COMPLIANCE AUDITING	Open	Other	Authority Contract - Competitive Bid	6/25/2018	7/23/2018	Y	7/22/2022	450724.00	92880.55	287081.11	163642.89	5	NYS	N	N	0	N				1633 STATE ST		NEW HAVEN	CT	06511			USA	
TRANSFORMER SERVICE INC	4000000000001700	From Req ID 0000120224	Open	Other Professional Services	Authority Contract - Competitive Bid	6/25/2018	7/23/2018	Y	8/31/2021	726646.00	119915.00	675682.48	50963.52	1	Foreign	No	Y	0	N				74 REGIONAL DRIVE		CONCORD	NH	03301			USA	
KNORR BRAKE COMPANY LLC	4000120173	WHEELSLIDE CONTROL UNIT	Completed	Commodities/Supplies	Authority Contract - Competitive Bid	7/2/2018	7/2/2018	Y	1/20/2021	16560.07	16176.49	16560.07	0.00	1	Foreign	No	N	0	N		16560.07		1 ARTHUR PECK DRIVE		WESTMINSTER	MD	21157			USA	
KNOX KERSHAW INC	4000000000001719	From Req ID 0000013661	Open	Commodities/Supplies	Authority Contract - Non-Competitive Bid	7/9/2018	7/9/2018	Y	2/28/2022	710725.00	25306.94	447737.51	262987.49	1	Foreign	No	N	0	N		710725		PO BOX 20290		MONTGOMERY	AL	36120			USA	
TRIDIM FILTER CORP	4000000000001730	FILTER RAY PLEATED DUCTLESS 2 ALTURA SIZE 912 X 1912 X 12 PK TRUCK FOR HVAC FRESH AIR AN	Open	Commodities/Supplies	Authority Contract - Competitive Bid	7/16/2018	7/16/2018	Y	12/31/2021	1059953.92	275896.32	736081.92	319872.00	6	Foreign	No	N	0	N				93 INDUSTRIAL DRIVE		LOUISA	VA	23093			USA	
ORGOTHERMIT INC	4000000000001734	3 YEAR CONTRACT FOR TRACK WELDING KITS	Open	Commodities/Supplies	Authority Contract - Competitive Bid	7/23/2018	7/30/2018	Y	9/30/2021	738675.20	130780.80	614089.80	124585.40	18	Foreign	No	N	0	N				3500 COLONIAL DRIVE N		MANCHESTER	NJ	08759			USA	
WISE COMPONENTS INC	4000000000001736	Cable Markers	Open	Commodities/Supplies	Authority Contract - Competitive Bid	7/25/2018	7/26/2018	Y	7/25/2022	163195.65	11905.80	125591.55	37204.10	923	Foreign	No	Y	11	N				79 HARBOR VIEW AVE		STAMFORD	CT	06902			USA	
TILCON CONNECTICUT INC	4000121596	BALLAST TRAP ROCK OR GRANITE HOPPER DELIVERYPER CURRENT MW2000 PART III IN ACCORDANCE WITH CURRE	Open	Commodities/Supplies	Authority Contract - Competitive Bid	8/3/2018	8/3/2018	Y	12/31/2022	6891000.00	1084665.22	4204121.01	2686878.99	3	Foreign	No	N	0	Y	Below Dollar Threshold			P O BOX 1357		NEW BRITAIN	CT	06050	1357		USA	
HITACHI RAIL STS USA INC	4000000000001747	Sole Source MW	Open	Commodities/Supplies	Authority Contract - Non-Competitive Bid	8/6/2018	8/7/2018	Y	3/31/2022	7248895.00	1826489.35	5366819.96	1881875.04	1	Foreign	No	N	0	Y	Sole Source	$7,248,695.00		PO BOX 77801513		PHILADELPHIA	PA	19182			USA	
HITACHI RAIL STS USA INC	4000000000001748	Sole Source ME	Open	Commodities/Supplies	Authority Contract - Non-Competitive Bid	8/6/2018	8/6/2018	Y	8/6/2021	718750.00	382296.75	472546.82	246203.18	1	Foreign	No	Y	0	Y	Sole Source	$718,750.00		PO BOX 77801513		PHILADELPHIA	PA	19182			USA	
INTEGRATED DISPLAY SYSTEMS, INC.	9000000000003604	LIFTNET SERVER UPGRADE	Open	Technology - Hardware	Authority Contract - Non-Competitive Bid	9/18/2020	9/18/2020	Y	9/20/2021	212300.00	0.00	0.00	212300.00	1	NYS	N	N	0	Y	Sole Source	212300.00		1555 SHERMAN AVENUE	#170	EVANSTON	IL	60201			USA	
INSIGHT PUBLIC SECTOR INC.	9000000000003611	Zend Software renewal	Open	Commodities/Supplies	Purchased Under State Contract						0.00				Foreign	N							P.O. BOX 713096		COLUMBUS	OH	43271	3096		USA	
COLONIAL HARDWARE CORP	4000000000001759	3 YR BPO various tool bags	Open	Commodities/Supplies	Authority Contract - Competitive Bid	8/27/2018	8/27/2018	Y	8/24/2021	146368.80	9242.96	107403.81	38964.99	3	NYS	N	Y	0	Y	Discretionary Procurement			33 COMMERCE ST		SPRINGFIELD	NJ	07081			USA	
ICICLE QUALITY SERVICE INC	4000000000001761	LIRR Ice Machine Maintenance	Open	Other	Authority Contract - Competitive Bid	8/28/2018	9/18/2018	Y	9/14/2022	129777.10	16460.70	51029.63	78747.47	3	Foreign	No	Y	0	Y	Discretionary Procurement			980 BROADWAY STE 305		THORNWOOD	NY	10594			USA	
HOFFMAN EQUIPMENT INC	4000000000001768	From Req ID 0000121945	Open	Commodities/Supplies	Authority Contract - Competitive Bid	8/30/2018	8/30/2018	Y	8/17/2021	50000.00	4731.06	4731.06	45268.94	1	NYS	N	N	0	N				300 S RAUNAVILLE RD		POSCATAWAY	NJ	08854			USA	
EAST NEW YORK HARDWARE CO INC	4000000000001762	Req120844 Welding Supplies	Open	Commodities/Supplies	Authority Contract - Competitive Bid	8/31/2018	8/31/2018	Y	8/30/2021	492000.00	173852.54	479337.32	12662.67	4	NYS	N	N	0	N				2753 ATLANTIC AVE		BROOKLYN	NY	11207			USA	
MAC PRODUCTS INC	4000000000001773	Lead Bonds 3YIBPO IFB 208862	Open	Commodities/Supplies	Authority Contract - Competitive Bid	9/4/2018	9/4/2018	1/5/2016	9/3/2021	629235.00	34323.00	102969.00	526266.00	2	NYS	N	N	0	N				60 PENNSYLVANIA AVE	P O BOX 469	KEARNY	NJ	07032			USA	
GREEN DREAM INTERNATIONAL LLC	4000123216	BALLAST TRAP ROCK OR GRANITE TRUCK DELIVERYPER CURRENT MW2000 PART III IN ACCORDANCE WITH THE CU	Open	Commodities/Supplies	Authority Contract - Competitive Bid	9/11/2018	9/11/2018	Y	10/11/2021	3740000.00	442544.00	2536196.00	1203804.00	5	Foreign	No	N	0	Y	Below Dollar Threshold			2800 EISENHOWER AVE STE 220		ALEXANDRIA	VA	22314			USA	
ATLAS ROLLOFF CORP	4000123307	BALLAST TRAP ROCK OR GRANITE TRUCK DELIVERYPER CURRENT MW2000 PART III IN ACCORDANCE WITH THE CU	Completed	Commodities/Supplies	Authority Contract - Competitive Bid	9/13/2018	9/13/2018	Y	9/17/2020	43776.00	19626.24	32759.04	11016.96	1	NYS	N	N	0	N				895 ESSEX ST		BROOKLYN	NY	11208			USA	
KOCH FILTER CORP	4000000000001792	Air Filter	Open	Commodities/Supplies	Authority Contract - Competitive Bid	9/19/2018	9/19/2018	Y	9/20/2021	216216.00	78624.00	178214.40	38001.60	2	Foreign	No	N	0	N				8401 AIR COMMERCE DR		LOUISVILLE	KY	40219			USA	
DTN LLC	9000000000003612	DTN Weather Services 2020	Open	Technology - Software	Authority Contract - Non-Competitive Bid	9/30/2020	9/30/2020	Y	9/29/2021	17163.34	0.00	16499.34	664.00	1	Foreign	N	N	0	Y	Sole Source	17163.34		9110 W DODGE RD, STE#100		OMAHA	NE	68114			USA	
DELL MARKETING LP	9000000000003616	AvePoint Subscription Renewal	Open	Technology - Software	Purchased Under State Contract						0.00				Foreign	N							580 ASBURY DR		BUFFALO GROVE	IL	60089			USA	
PS-ISAC INC	9000000000003626	1 year PS ISAC Membership	Open	Other	Authority Contract - Non-Competitive Bid	10/16/2020	12/7/2020	Y	12/6/2021	58500.00	0.00	58500.00	0.00	1	Foreign	N	N	0	Y	Sole Source	58500.00		12020 SUNRISE VALLEY DR	SUITE 230	RESTON	VA	20191			USA	
SOLOMON CORPORATION	4000000000001789	Fabrication delivery and installation of 29 Traction Power Transformers	Open	Consulting Services	Authority Contract - Competitive Bid	9/27/2018	9/27/2018	Y	6/15/2020	11766075.00	2472129.03	6821817.00	4944258.00	5	Foreign	No	N	0	N				103 W MAIN ST		SOLOMON	KS	67480			USA	
VAPOR STONE RAIL SYSTEMS	4000000000001910	BPO Contract for Vapor Rail	Open	Commodities/Supplies	Authority Contract - Non-Competitive Bid	9/30/2018	9/30/2018	Y	3/31/2022	15200000.00	2956391.65	4746671.92	10453328.08	1	Foreign	No	Y	0	Y	Sole Source	15200000		10000 CAVENDISH BLVD		VILLE ST LAURENT	QC	H4M 2V1		QC	OTHER	CAN
UNITED CESSPOOL SERVICE INC	4000000000001781	From Req ID 0000133132	Open	Consulting Services	Authority Contract - Competitive Bid	10/1/2018	10/1/2018	9/30/2018	9/30/2021	378000.00	42957.00	283709.75	94290.30	1	NYS	N	Y	1	Y	Discretionary Procurement			PO BOX 416		OAKDALE	NY	11769			USA	
UNITED CESSPOOL SERVICE INC	4000000000002485	From Req ID 0000176810	Open	Consulting Services	Authority Contract - Competitive Bid	10/1/2018	6/8/2021	9/30/2018	9/30/2024	612000.00	25183.50	25183.50	586816.50	1	NYS	N	Y	1	Y	Discretionary Procurement			PO BOX 416		OAKDALE	NY	11769			USA	
PACKAGE PAVEMENT CO INC	4000000000001798	Locomotive Sand in Bags	Open	Commodities/Supplies	Authority Contract - Competitive Bid	10/10/2018	12/3/2018	Y	8/31/2021	30336.00	9676.80	30336.00	0.00	1	NYS	N	N	0	Y	Below Dollar Threshold			PO BOX 408		STORMVILLE	NY	12582			USA	
KONI NA LLC	4000000000001695	C3 SHOCK ABSORBERS	Open	Commodities/Supplies	Authority Contract - Non-Competitive Bid	10/17/2018	10/17/2018	Y	10/24/2020	423002.00	87134.00	410046.00	12956.00	1	Foreign	No	N	0	Y	Sole Source	423002		1961 A INTERNATIONAL WAY		HEBRON	KY	41048			USA	
NB COMMUNICATIONS INC	9000000000003628	Appsource Annual Subscription Renewal for 1 year	Open	Commodities/Supplies	Authority Contract - Competitive Bid	11/16/2020	10/17/2020	Y	10/30/2021	31299.00	0.00	31299.00	0.00	4	Foreign	N	Y	4	Y	Below Dollar Threshold			60 DODGE AVE.		NORTH HAVEN	CT	06473			USA	
INSIGHT PUBLIC SECTOR INC.	9000000000003630	Vanguard Policy Enforcer Office line Cleanup (4years paid annual)	Open	Commodities/Supplies	Authority Contract - Competitive Bid	10/23/2020	11/28/2020	Y	11/27/2024	107980.00	0.00	42745.00	128235.00	1	NYS	N	N	0	N				P.O. BOX 713096		COLUMBUS	OH	43271	3096		USA	
STV INC	6168A0238B	LIRR to AirTrain Design Improv	Open	Design and Construction/Maintenance	Authority Contract - Competitive Bid	10/25/2018	10/25/2018	Y	7/31/2021	2049202.00	116344.51	1856404.50	192797.50	1	NYS	N	Y	11	N				225 PARK AVE SOUTH		NEW YORK	NY	10003			USA	
ACADEMY EXPRESS LLC	6131J15	SCHEDULED BUS SERVICES	Open	Other	Authority Contract - Competitive Bid	11/1/2018	11/1/2018	Y	10/31/2022	3000000.00	1244613.00	2758750.50	241249.50	15	Foreign	No	N	0	N				111 PATERSON AVENUE		HOBOKEN	NJ	07030			USA	
INSIGHT PUBLIC SECTOR INC.	9000000000003634	Nintendo Switchbrd Suite with Kitbox Desktop name User Icons w support for 12 months Settlement	Open	Technology - Software	Purchased Under State Contract						0.00				NYS	N							P.O. BOX 713096		COLUMBUS	OH	43271	3096		USA	
COASTAL CHARTER SERVICE CORP	6131J2E	EMERGENCY BUS SERVICES	Open	Other	Authority Contract - Competitive Bid	11/1/2018	11/1/2018	Y	10/31/2022	2000000.00	50256.88	894325.79	1105674.21	15	NYS	N	N	0	N				PO BOX 1310		RONKONKOMA	NY	11779			USA	
COASTAL CHARTER SERVICE CORP	6131J2S	SCHEDULED BUS SERVICES	Open	Other	Authority Contract - Competitive Bid	11/1/2018	11/1/2018	Y	10/31/2022	2000000.00	354191.67	1414233.01	585766.99	15	NYS	N	N	0	N				PO BOX 1310		RONKONKOMA	NY	11779			USA	
CONSOURCE INC	9000000000003640	NetApp Subscription Renewal	Open	Technology - Software	Purchased Under State Contract						0.00				Foreign	N							8104 CAZENOVIA RD		MANLIUS	NY	13104			USA	
MANDV CORPORATE TRANSPORTATION INC	6131J05	SCHEDULED BUS SERVICES	Open	Other	Authority Contract - Competitive Bid	11/1/2018	11/1/2018	Y	10/31/2022	1450000.00	103602.50	793162.50	656837.50	15	NYS	N	N	0	N				1117 JERICHO TURNPIKE		COMMACK	NY	11725			USA	
WHITE PLAINS BUS CO INC	6131J5S	SCHEDULED BUS SERVICES	Open	Other	Authority Contract - Competitive Bid	11/1/2018	11/1/2018	Y	10/31/2022	1100000.00	191788.00	855554.00	244446.00	15	NYS	N	N	0	N				14 FISHER LN	PO BOX 823	WHITE PLAINS	NY	10603			USA	
RED CARPET COACH LTD	6131J9S	SCHEDULED BUS SERVICES	Open	Other	Authority Contract - Competitive Bid	11/1/2018	11/1/2018	Y	10/31/2022	1050000.00	738845.80	772438.20	277561.80	15	NYS	N	N	0	N				DBA RED CARPET LIMOUSINE	427 ROUTE 2	ROCKY POINT	NY	11778			USA	
MANDV CORPORATE TRANSPORTATION INC	6131J10E	EMERGENCY BUS SERVICES	Open	Other	Authority Contract - Competitive Bid	11/1/2018	11/1/2018	Y	10/31/2022	950000.00	124045.00	459587.50	490412.50	15	NYS	N	N	0	N				1117 JERICHO TURNPIKE		COMMACK	NY	11725			USA	
US BUS CHARTER AND LIMO	6131J8E	EMERGENCY BUS SERVICES	Open	Other	Authority Contract - Competitive Bid	11/1/2018	11/1/2018	Y	10/31/2022	850000.00	2352.00	482427.36	367572.64	15	NYS	N	N	0	N				100 ST PETERS AVE		STATEN ISLAND	NY	10305			USA	
VSCOM COMPUTER SERVICES INC	9000000000003642	Cisco ASR 1001 w/5yrs. Support	Open	Telecommunication Equipment or Services	Purchased Under State Contract						0.00				NYS	N							400 BROAD HOLLOW RD	STE 1	FARMINGDALE	NY	11735			USA	
NATHANIAL RAND INC	9000000000003649	3-Yr Darktrace Lic AndSupport	Open	Technology - Software	Authority Contract - Competitive Bid	11/9/2020	11/1/2020	Y	10/31/2023	2744400.00	0.00	2744400.00	0.00	5	NYS	N	Y	1	N				10 AVERILL DRIVE		MAHOPAC	NY	10541			USA	
VCLOUD TECH INC	9000000000003652	(3,000) Beyond Trust Endpoint Privilege Manager Licenses	Open	Commodities/Supplies	Authority Contract - Competitive Bid	11/16/2020	11/16/2020	Y	12/31/2021	134986.05	0.00	134986.05	0.00	7	NYS	N	Y	5	Y	Below Dollar Threshold			609 DEEP VALLEY DR, STE 200		ROLLING HILLS ESTATES	CA	90274			USA	
SUBURBAN TRAILS INC	6131J7E	EMERGENCY BUS SERVICES	Open	Other	Authority Contract - Competitive Bid	11/1/2018	11/1/2018	Y	10/31/2022	500000.00	21166.25	21166.25	478833.75	15	NYS	N	N	0	N				750 SOMERSET ST		NEW BRUNSWICK	NJ	08901			USA	
COACHMAN LUXURY TRANSPORT INC	6131J3E	EMERGENCY BUS SERVICES	Open	Other	Authority Contract - Competitive Bid	11/1/2018	11/1/2018	Y	10/31/2022	500000.00	24055.00	117276.00	382724.00	15	NYS	N	N	0	N				6205 JERICHO TURNPIKE		WOODBURY	NY	11797			USA	
A YANKEE LINE INC	6131J6E	EMERGENCY BUS SERVICES	Open	Other	Authority Contract - Competitive Bid	11/1/2018	11/1/2018	Y	10/31/2022	350000.00	152372.50	156572.50	193427.50	15	NYS	N	N	0	N				370 WEST FIRST ST		BOSTON	MA	02127			USA	
G E PICKERING INC	9000000000003687	Defibrillator and Accessories	Open	Commodities/Supplies	Authority Contract - Competitive Bid	12/21/2020	1/25/2021	Y	1/24/2022	16500.00	0.00	0.00	16500.00	4	NYS	N	Y	1	Y	Below Dollar Threshold			263 GLEN COVE AVE	P O BOX 356	SEA CLIFF	NY	11579			USA	
NEAD ELECTRIC INC	9000000000003688	DCO Blanket Electrical Contr	Completed	Other	Authority Contract - Competitive Bid	10/5/2020	12/21/2020	Y	10/4/2022	581250.00	0.00	0.00	581250.00	9	Foreign	N	Y	0	N				187 EAST UNION AVE.		EAST RUTHERFORD	NJ	07073			USA	
HAMPTON JITNEY INC	6131J4E	EMERGENCY BUS SERVICES	Open	Other	Authority Contract - Competitive Bid	11/1/2018	11/1/2018	Y	10/31/2022	250000.00	135485.00	153615.00	96385.00	15	NYS	N	N	0	N				253 EDWARDS AVE		CALVERTON	NY	11933			USA	
SHI INTERNATIONAL CORP	9000000000003691	2 Year 'as needed contract wit	Open	Technology - Hardware	Purchased Under State Contract						0.00				NYS	N							P.O. BOX 8500-61155		PHILADELPHIA	PA	19178			USA	
RED CARPET COACH LTD	6131J9E	EMERGENCY BUS SERVICES	Open	Other	Authority Contract - Competitive Bid	11/1/2018	11/1/2018	Y	10/31/2023	150000.00	51131.40	102763.80	47236.20	15	NYS	N	N	0	N				DBA RED CARPET LIMOUSINE	427 ROUTE 2	ROCKY POINT	NY	11778			USA	
FRANK LESLIE HAMPTON	9000000000003706	AANDD Tremont Ave Station Art	Open	Other	Authority Contract - Non-Competitive Bid	1/14/2021	4/26/2021	Y	6/30/2022	180000.00	0.00	0.00	180000.00	1	NYS	N	Y	0	Y	Sole Source	180000.00		4067 LOWERIE PLACE, #33		BRONX	NY	10466			USA	
OPTIMUM CONTROLS CORPORATION	9000000000003745	Elevator Remote Monitoring POC	Open	Technology - Software	Authority Contract - Competitive Bid	3/8/2021	3/8/2021	Y	4/30/2022	267078.00	0.00	0.00	267078.00	1	Foreign	N	N	0	Y	Below Dollar Threshold			1044 MACARTHUR RD		READING	PA	19605			USA	
ZETRON INC.	9000000000003803	Zetron Upgrade	Open	Commodities/Supplies	Purchased Under State Contract						0.00				NYS	N							P O BOX 97004		REDMOND	WA	98073	9704		USA	
KAPSTONE TECHNOLOGIES LLC	9000000000003809	Oracle Identity and Access Man	Open	Technology - Consulting/Development or Support	Authority Contract - Competitive Bid	4/22/2021	4/22/2021	Y	4/30/2022	666400.00	0.00	0.00	666400.00	1	Foreign	Y	Y	2	N				370 CAMPUS DR. STE 108		SOMERSET	NJ	08873			USA	
HUNTINGTON COACH CORP	6131J3E	EMERGENCY BUS SERVICES	Open	Other	Authority Contract - Competitive Bid	11/1/2018	11/1/2018	Y	10/31/2022	100000.00	6014.40	30473.60	69526.40	15	NYS	N	N	0	N				1355 NEW YORK AVENUE		HUNTINGTON STATION	NY	11746			USA	
T F CONTRACTING CO INC	4000000000001823	3 year blanket contract for equipment rental with operator	Open	Other Professional Services	Authority Contract - Competitive Bid	11/12/2018	11/12/2018	Y	3/31/2022	5445100.00	774018.50	3446603.00	1998497.00	2	NYS	N	N	0	N				368 OCEAN AVE		LYNBROOK	NY	11563			USA	
CLEVELAND TRACK MATERIAL INC	4000126645	SWITCHTOOUBLE SLIP DSS 115RE OR 115RE INCLUDES BOTH SIDES OF SLIP APPLICABLE WITH PANDROL E CLIP	Completed	Commodities/Supplies	Authority Contract - Competitive Bid	11/12/2018	11/12/2018	Y	5/5/2020	644296.00	644296.00	644296.00	0.00	3	Foreign	No	Y	0	Y	Emergency or Critical Need			6600

UNITED STATES SEATING	4000000000001917	3 YEAR BLANKET	Open	Commodities/Supplies	Authority Contract - Competitive Bid	2/14/2019	2/14/2019	Y	6/30/2022	622321.55	89224.58	571041.87	51279.68	1	Foreign	No	N	0	N				101 GORDON DR		EXTON	PA	19341			USA	
INTIVITY INC	9000000000003892	AS-NEEDED HON CHAIRS-3 YRS-PD	Open	Commodities/Supplies	Authority Contract - Competitive Bid	8/18/2021	9/30/2021	Y	9/29/2024	25515.81	0.00	0.00	25515.81	4	NYS	N	N	0	Y	Below Dollar Threshold			106 DESPATCH DR.		EAST ROCHESTER	NY	14445			USA	
APPLIED POWER SYSTEMS INC	4000130883	Battery Charging Equipment at LIRR Hillside Maintenance Complex	Completed	Commodities/Supplies	Authority Contract - Competitive Bid	2/21/2019	2/21/2019	Y	8/22/2019	396904.00	396904.00	396904.00	0.00	1	NYS	N	N	0	N				124 CHARLOTTE AVE		HICKSVILLE	NY	11801			USA	
URBAN ECOSPACES INC	4000000000001937	Maintenance AND Repair Moynihan	Open	Other	Authority Contract - Competitive Bid	2/22/2019	3/1/2019	Y	1/31/2022	370335.20	93369.58	287959.56	82375.64	1	NYS	Y	Y	1	Y	Discretionary Procurement			8821 192ND ST		HOLLIS	NY	11423			USA	
HILTI INC	4000000000001982	MRO Proprietary ToolsNonInv	Open	Commodities/Supplies	Authority Contract - Competitive Bid	3/1/2019	3/1/2019	Y	2/28/2022	722145.60	172049.48	549818.37	172327.23	3	Foreign	No	Y	0	N				PO BOX 21148		TULSA	OK	74121			USA	
HILTI INC	4000000000001983	MRO Proprietary ToolsInventry	Open	Commodities/Supplies	Authority Contract - Competitive Bid	3/1/2019	3/2/2019	Y	2/28/2022	763748.70	2322.78	30624.39	733724.31	3	Foreign	No	Y	0	N				PO BOX 21148		TULSA	OK	74121			USA	
VOESTALPINE RAILWAY SYSTEMS NORTRAK LLC	4000131536	PROPRIETARY PACKAGE STEEL ORLT NO TIES PER SC50 LJC 115 RE NO B RBM CONSTRUCTION PROG 18	Completed	Commodities/Supplies	Authority Contract - Competitive Bid	3/8/2019	3/8/2019	Y	3/2/2020	2507043.00	691202.00	2507043.00	0.00	4	Foreign	No	Y	0	N				3930 VALLEY E INDUSTRIAL DRIVE		BIRMINGHAM	AL	35217			USA	
STV INC	4000000000001934	On Call Engineering Services	Open	Consulting Services	Authority Contract - Competitive Bid	3/15/2019	3/15/2019	Y	3/15/2022	900000.00	135148.61	625216.39	274783.61	2	NYS	N	N	0	N				225 PARK AVE SOUTH		NEW YORK	NY	10003			USA	
CALLAHEAD	4000000001945	Portable Toilet Services	Open	Other	Authority Contract - Competitive Bid	3/18/2019	3/25/2019	Y	3/31/2022	179000.00	36035.00	83260.00	95740.00	3	NYS	N	Y	0	N				304 CROSS BAY BOULEVARD		BROAD CHANNEL	NY	11693			USA	
MOUNT SINAI HOSPITAL	9000000000003893	COVID-19 Testing for Unvaccinated Employees	Open	Other Professional Services	Authority Contract - Non-Competitive Bid	8/19/2021	8/19/2021	Y	8/31/2022	10000000.00	0.00	0.00	10000000.00	1	NYS	N	N	0	Y	Emergency or Critical Need	10000000.00		100TH STREET AND 5TH AVENUE		NEW YORK	NY	10029			USA	
INFOR (US) INC.	9000000000003897	UPMY Asset Management process for MTA, LIRR, and MNR. Rolling Contract: 15135-0800 POP: 6 months	Open	Consulting Services	Authority Contract - Competitive Bid	8/25/2021	8/25/2021	Y	12/31/2021	108165.00	0.00	0.00	108165.00	1	NYS	N	N	0	N				13560 MORRIS RD SUITE 4100		ALPHARETTA	GA	30004	8995		USA	
DEWBERRY ENGINEERS INC	6168A0209C	Design of Babylon Station	Open	Consulting Services	Authority Contract - Competitive Bid	3/29/2019	3/29/2019	Y	11/30/2022	1220086.06	82709.89	1015323.22	204556.84	5	NYS	N	N	0	N				POBOX 931		FALLS CHURCH	VA	22040			USA	
HOYA VISION CARE	4000000000001949	Prescription Safety Eyewear and Vision Testing Program	Open	Other	Authority Contract - Competitive Bid	4/1/2019	4/1/2019	Y	3/31/2022	349000.00	31115.00	132882.50	216117.50	3	Foreign	No	Y	0	N				651 E CORPORATE DR		LEWISVILLE	TX	75057	6403		USA	
VICOM COMPUTER SERVICES INC	9000000000003902	3 Yrs. Cisco Smartnet Renewal	Open	Telecommunication Equipment or Services	Purchased Under State Contract					0.00					NYS	N							400 BROAD HOLLOW RD	STE 1	FARMINGDALE	NY	11735			USA	
ABLE EQUIPMENT RENTAL INC	4000132667	Three 2 Year Rental or Three 3 Gallon Model GS150U Electric Scissor Lift Rentals	Open	Commodities/Supplies	Authority Contract - Competitive Bid	4/5/2019	4/5/2019	Y	4/29/2022	39230.00	9570.00	25230.00	14000.00	3	NYS	N	N	0	Y	Below Dollar Threshold			1050 GRAND BOULEVARD		DEER PARK	NY	11729			USA	
ARCADIS OF NEW YORK INC	6168C0102C	Project Controls Scheduler	Open	Consulting Services	Authority Contract - Competitive Bid	4/12/2019	4/12/2019	Y	7/1/2021	457712.46	95507.61	447772.48	9939.98	6	NYS	N	N	1	N				630 PLAZA DR	SUITE 100	HIGHLANDS RANCH	CO	80129	2379		USA	
M AND J ENGINEERING PC	6168C0110B	Project Controls Scheduler	Open	Consulting Services	Authority Contract - Competitive Bid	4/12/2019	4/12/2019	Y	9/30/2021	515874.49	145499.51	346667.13	169207.36	6	NYS	N	N	1	N				ONE CROSS ISLAND PARKWAY	SUITE213	ROSEDALE	NY	11422			USA	
CASE FOUNDATION COMPANY	4000000000001972	Furnish and Install Limited Shafts Caissons and Sheet Piings in Lake Hampton	Open	Consulting Services	Authority Contract - Competitive Bid	4/23/2019	4/24/2019	Y	12/31/2021	7393333.61	550000.00	6840833.00	552500.61	2	Foreign	No	N	0	N				1325 W LAKE ST		ROSELLE	IL	60172			USA	
BEAS CORPORATION	9000000000003908	Oracle PS Upgrade ELA	Open	Technology - Software	Authority Contract - Competitive Bid	8/30/2021	8/30/2021	Y	8/31/2023	11700000.00	0.00	0.00	11700000.00	6	Foreign	N	N	0	Y	Inter-agency Agreement			1801 OLD ALABAMA RD, STE 300		ROSWELL	GA	30076			USA	
KS ENGINEERS PC	6168A0225A2	Survey of Richmond Hill Substa	Open	Consulting Services	Authority Contract - Competitive Bid	4/24/2019	4/24/2019	Y	12/31/2019	77207.75	11008.80	29353.42	47854.33	1	NYS	Y	N	0	Y	Below Dollar Threshold			2 RIVERFRONT PLAZA 3RD FL		NEWARK	NJ	07102			USA	
VOESTALPINE RAILWAY SYSTEMS NORTRAK LLC	4000133373	SWITCH DOUBLE SLIP 8 FOR 115RE WITH SOLID MANGANESE CENTER CROSSING FROGS AND COMPOSITE RODS IN 3R	Open	Commodities/Supplies	Authority Contract - Competitive Bid	4/25/2019	4/25/2019	Y	12/30/2021	3171688.00	1189383.00	1189383.00	1982305.00	3	Foreign	No	N	0	Y	Below Dollar Threshold			3930 VALLEY E INDUSTRIAL DRIVE		BIRMINGHAM	AL	35217			USA	
SIEMENS MOBILITY INC	4000000000001936	Signal material OEM	Open	Commodities/Supplies	Authority Contract - Non-Competitive Bid	5/1/2019	1/1/2020	Y	12/31/2022	3100000.00	223178.21	643920.89	2456079.11	1	Foreign	No	N	0	Y	Sole Source	$3,100,000.00		PO BOX 3498		CAROL STREAM	IL	60132			USA	
STANCO CONSTRUCTION INC	6268	Wyandanch Station Bldg Cnstrcn	Completed	Design and Construction/Maintenance	Authority Contract - Competitive Bid	5/2/2019	10/20/2018	Y	5/2/2019	6101423.82	153654.77	6101423.82	0.00	5	NYS	N	Y	0	N				1316 MOTOR PARKWAY		ISLANDIA	NY	11729			USA	
SAILPOINT TECHNOLOGIES INC	9000000000003914	Professional Services for IIQ	Open	Consulting Services	Authority Contract - Non-Competitive Bid	9/7/2021	9/7/2021	Y	6/30/2022	27000.00	0.00	0.00	27000.00	1	Foreign	N	N	0	Y	Below Dollar Threshold	27000.00	BUILDING 2,	11305 FOUR POINTS DRIVE		AUSTIN	TX	78726			USA	
LUX BUILDERS INC	6343	Rockville Centre Viaduct Renew	Open	Design and Construction/Maintenance	Authority Contract - Competitive Bid	5/15/2019	6/3/2019	Y	1/27/2020	2631525.00	131576.27	2631525.00	0.00	4	NYS	Y	Y	3	Y	Small Business Mentoring			737 SAINT GEORGES AVE		WOODBRIDGE	NJ	07095			USA	
POWER RESOURCES INTERNATIONAL INC	4000134146	Furnish the complete PCL cabled 100Hz Frequency Conversion Systems for the Port Jefferson Branch o	Open	Commodities/Supplies	Authority Contract - Competitive Bid	5/15/2019	5/17/2019	Y	9/26/2019	1747005.00	727908.75	1746985.00	20.00	1	NYS	N	N	0	Y	Below Dollar Threshold			31 NANCY ST		W BABYLON	NY	11704			USA	
ACTIVU	9000000000003925	(1) Year Activu Upgrade	Open	Commodities/Supplies	Authority Contract - Non-Competitive Bid	9/14/2021	9/14/2021	Y	9/21/2022	119788.83	0.00	0.00	119788.83	1	Foreign	No	N	0	Y	Sole Source	119788.83		301 ROUND HILL DRIVE		ROCKAWAY	NJ	07866			USA	
FULMER / MOTIVE POWER INC	4000000000001994	QPLM3 Ground Brushholder 420	Open	Commodities/Supplies	Authority Contract - Competitive Bid	5/30/2019	8/16/2019	Y	5/30/2022	439200.00	11712.00	87840.00	351360.00	2	Foreign	No	N	0	N				3004 VENTURE COURT		EXPORT	PA	15632			USA	
CMA CONSULTING SERVICES	9000000000003931	Databricks Prof Service Pkgs	Open	Consulting Services	Authority Contract - Competitive Bid	9/15/2021	9/15/2021	Y	1/31/2022	130000.00	0.00	0.00	130000.00	2	NYS	Y	Y	1	Y	Below Dollar Threshold			700 TROY SCHENECTADY RD		LATHAM	NY	12110			USA	
SAGE WATER SOLUTIONS, LLC.	9000000000003934	IT Power System Assessment	Open	Consulting Services	Authority Contract - Competitive Bid	9/14/2021	9/14/2021	Y	9/13/2022	155040.00	0.00	0.00	155040.00	1	NYS	N	Y	0	Y	Sole Source	155040.00		PO BOX 615	348 ROUTE 9	PALISADES	NY	10964			USA	
DFS TELECOM	0000000000000000000014716	From Req ID - 0000027863	Open	Commodities/Supplies	Authority Contract - Competitive Bid	9/14/2018	9/14/2018	Y	9/18/2026	124938.00	65899.00	124938.00	0.00	1	Foreign	N	N	0	Y	Sole Source	124938.00		4955 E YALE AVE		FRESNO	CA	93727	1523		USA	
HOUGEN MANUFACTURING INC	4000000000001998	3 year BPO for Hougen Drills a	Open	Commodities/Supplies	Authority Contract - Competitive Bid	6/5/2019	6/5/2019	5/10/2010	5/31/2022	190900.00	50597.90	129066.33	61833.67	2	Foreign	No	N	0	N				3001 HOUGEN DR		SWARTZ CREEK	MI	48473			USA	
VOESTALPINE RAILWAY SYSTEMS NORTRAK LLC	4000134940	SWITCH POINTS AND STOCK RAILS FOR R RIGHT HAND RH NO 15 TURNOUT 136RE STOCK RAIL 2U160 SW PT	Completed	Commodities/Supplies	Authority Contract - Competitive Bid	6/10/2019	6/10/2019	Y	11/19/2020	1081464.00	1081464.00	1081464.00	0.00	1	Foreign	No	Y	0	N				3930 VALLEY E INDUSTRIAL DRIVE		BIRMINGHAM	AL	35217			USA	
LIRO ENGINEERS INC	6168B0124G	Resident Engineer Inspector	Open	Consulting Services	Authority Contract - Competitive Bid	6/10/2019	6/10/2019	Y	4/23/2021	359749.46	87167.74	356151.95	3597.51	4	NYS	N	N	0	N				100 DUFFY AVE 402		HICKSVILLE	NY	11801			USA	
TNT EQUIPMENT SALES AND RENTALS INC	4000134954	TWO 2 MEDIUM DUTY WELDING TRUCKS PER PVO LIRR SPECIFICATION 112	Completed	Commodities/Supplies	Authority Contract - Competitive Bid	6/10/2019	6/10/2019	Y	2/7/2020	297998.00	297998.00	297998.00	0.00	4	Foreign	No	N	0	N				1850 UNION LANDING RD		CINNAMINSON	NJ	08077			USA	
RAM INDUSTRIAL SERVICES LLC	4000134916	VPI of Shell SGE12618L Traction Motor	Open	Commodities/Supplies	Authority Contract - Non-Competitive Bid	6/10/2019	6/10/2019	Y	7/8/2019	24582.00	23136.00	23136.00	1446.00	1	Foreign	No	N	0	Y	Sole Source	24582		2850 APPLETON STREET	SUITED	CAMP HILL	PA	17011			USA	
VAPOR STONE RAIL SYSTEMS	4000135212	UNLOCK LEVER ASSEMBLY K12 VAPOR 2002202 * OF LIRR Approved Equal97 MOQ 5 EA	Completed	Commodities/Supplies	Authority Contract - Competitive Bid	6/14/2019	6/14/2019	Y	12/1/2020	111720.00	45619.00	111720.00	0.00	1	Foreign	No	N	0	N		111720		10000 CAVENDISH BLVD		VILLE ST LAURENT	QC	H4M 2	1	QC	OTHER	CAN
KUSTOM SEATING UNLIMITED INC	4000135221	COVER ASSEMBLY BACKREST LEGREST & PASSENGER RH AND LH STEEL BLUE AND AQUA VINYL WITH MATCHING STE	Completed	Commodities/Supplies	Authority Contract - Competitive Bid	6/17/2019	6/17/2019	Y	2/18/2020	113877.28	25910.28	113877.28	0.00	1	Foreign	No	N	0	Y	Below Dollar Threshold			30003003 MADISON ST		BELLWOOD	IL	60104	2219		USA	
VAPOR STONE RAIL SYSTEMS	4000135335	UNLOCK LEVER ASSEMBLY K21 VAPOR 2002202R6 OR LIRR APPROVED EQUAL M7 MOQ 5 EA	Completed	Commodities/Supplies	Authority Contract - Non-Competitive Bid	6/18/2019	6/18/2019	Y	12/1/2020	113284.08	17428.32	113284.08	0.00	1	Foreign	No	N	0	Y	Below Dollar Threshold	113284.08		10000 CAVENDISH BLVD		VILLE ST LAURENT	QC	H4M 2	1	QC	OTHER	CAN
JACOB FEINBERG KATZ MICHAELI CONSULTING	9000000000003934-1	IT Power Engineering Review	Open	Consulting Services	Authority Contract - Non-Competitive Bid	9/14/2021	9/14/2021	Y	9/13/2022	199080.00	0.00	0.00	199080.00	1	NYS	Y	Y	0	Y	Sole Source	199080.00		GROUP LLC	134 W 37TH	NEW YORK	NY	10018			USA	
ROYAL WASTE SERVICES INC	4000633RROYAL	Scheduled Rubbish Removal	Open	Consulting Services	Authority Contract - Competitive Bid	7/1/2019	7/1/2019	9/30/2016	6/30/2024	6894387.68	1239178.71	2816315.25	4078072.43	1	NYS	N	N	0	N				18740 HOLLIS AVENUE		HOLLIS	NY	11423			USA	
NATIONAL WASTE SERVICES LLC	4000633NATON	On Call Container Removal	Open	Consulting Services	Authority Contract - Competitive Bid	7/1/2019	7/1/2019	9/30/2016	6/30/2024	2753780.00	475890.00	1394160.00	1359620.00	6	NYS	N	N	0	N				1 JEM COURT		BAY SHORE	NY	11706			USA	
ATLAS ROLLOFF CORP	4000633ATLAS	OnCall Container Service	Open	Consulting Services	Authority Contract - Competitive Bid	7/1/2019	7/1/2019	9/30/2016	6/30/2024	2335875.00	1200655.00	1991175.00	344700.00	6	NYS	N	N	0	N				895 ESSEX ST		BROOKLYN	NY	11208			USA	
NATIONAL WASTE SERVICES LLC	4000633NATSCH	Scheduled Rubbish Removal	Open	Consulting Services	Authority Contract - Competitive Bid	7/1/2019	7/1/2019	9/30/2016	6/30/2024	1937825.92	348441.36	843087.30	1094738.62	6	NYS	N	Y	0	N				1 JEM COURT		BAY SHORE	NY	11706			USA	
JET SANITATION SERVICES CORP	4000633JET	SCHEDULED RUBBISH REMOVAL	Open	Consulting Services	Authority Contract - Competitive Bid	7/1/2019	7/1/2019	9/30/2016	6/30/2024	1862284.92	323633.74	775428.92	1086856.00	6	NYS	N	Y	0	N				228 BLYDENBURGH RD		ISLANDIA	NY	11749			USA	
DELL MARKETING LP	9000000000003937	Solarwinds Licenses	Open	Technology - Software	Purchased Under State Contract								0.00		Foreign	N							580 ASBURY DR		BUFFALO GROVE	IL	60089			USA	
TNT EQUIPMENT SALES AND RENTALS INC	4000000000002021	3 Year Blanket Contract for MediumHeavy Equipment and Vehicle Rental	Open	Consulting Services	Authority Contract - Competitive Bid	7/1/2019	7/1/2019	Y	7/1/2022	3288185.00	905579.99	2742925.00	545260.00	4	Foreign	No	N	0	N				1850 UNION LANDING RD		CINNAMINSON	NJ	08077			USA	
NESCO SPECIALTY RENTALS	4000000000002020	3 Year Blanket Contract for Medium and Heavy Duty Equipment Rental	Open	Consulting Services	Authority Contract - Competitive Bid	7/1/2019	7/1/2019	Y	7/1/2022	4717710.00	1871763.27	3495839.13	1221870.87	4	Foreign	No	N	0	N				3112 E STATE RD 124		BLUFFTON	IN	46714			USA	
DANELLA RENTAL SYSTEMS INC	4000135772	9 red 12 seaters 9 gr jenny explorer scheduled ms specification Job Quantity of 2	Open	Consulting Services	Authority Contract - Competitive Bid	7/1/2019	7/1/2019	Y	6/16/2021	4726061.00	5508.00	36515.00	4689546.00	3	Foreign	No	N	0	N				2290 BUTLER PIKE		PLYMOUTH MEETING	PA	19462			USA	
DANELLA RENTAL SYSTEMS INC	4000000000002023	2 Year Blanket Contract for MediumHeavy Duty Equipment and Vehicle Rental	Open	Consulting Services	Authority Contract - Competitive Bid	7/1/2019	7/1/2019	Y	7/1/2022	4783976.00	1529191.00	3698362.00	1085614.00	4	Foreign	No	N	0	N				2290 BUTLER PIKE		PLYMOUTH MEETING	PA	19462			USA	
MAC PRODUCTS INC	4000000000002029	SWITCH 2RE RAIL WITHBRGRADS BLK 90UBA 750V SPS1 PER LIRR DWG ET020193 REV 9 DATED310	Open	Commodities/Supplies	Authority Contract - Competitive Bid	7/8/2019	7/8/2019	Y	7/7/2022	990518.40	58248.00	120018.00	870500.40	22	Foreign	No	N	0	N				60 PENNSYLVANIA AVE	P O BOX 469	KEARNY	NJ	07032			USA	
PANDROL USA LP	4000136175	CLIPRAIL SERGESPER LIRR DRAWING 72SPF 3D RAIL CLIPS PER BAGBURLAP BAG OR MATL OF EQUAL OR BET	Completed	Commodities/Supplies	Authority Contract - Competitive Bid	7/11/2019	7/11/2019	Y	2/1/2020	118720.00	65720.00	118720.00	0.00	1	Foreign	No	N	0	Y	Below Dollar Threshold		P.O. BOX 367	501 SHARPTOWN ROAD		BRIDGEPORT	NJ	08014			USA	
TECTONIC ENGINEERING CONSULTANTS	6168B0141B	Two Resident Engineers	Open	Consulting Services	Authority Contract - Competitive Bid	7/15/2019	7/15/2019	Y	7/31/2022	1016948.45	302929.43	688716.47	328231.98	12	NYS	N	Y	0	N				4NYTS PC	70 PLEASANT	MOUNTAINVILLE	NY	10953			USA	
DATAPRIME INC	9000000000003941	Datamirr Renewal	Open	Technology - Software	Authority Contract - Competitive Bid	9/28/2021	9/28/2021	Y	8/31/2022	525000.00	0.00	0.00	525000.00	1	NYS	Y	Y	0	Y	Below Dollar Threshold			135 MADISON AVE, 9TH FL		NEW YORK	NY	10016			USA	
VICOM COMPUTER SERVICES INC	9000000000003945	Cisco Equipment w.1 yr support	Open	Telecommunication Equipment or Services	Authority Contract - Competitive Bid	10/6/2021	10/6/2021	Y	10/10/2022	28573.21	0.00	0.00	28573.21	8	NYS	N	Y	2	Y	Below Dollar Threshold			400 BROAD HOLLOW RD	STE 1	FARMINGDALE	NY	11735			USA	
QUALITY AND ASSURANCE TECHNOLOGY CORP	9000000000003953	Dell OptiPlex 5090 Mini i7 Win10 16GB 512GB	Open	Technology - Hardware	Purchased Under State Contract					0.00					NYS	Y							DBA QNA TECH	18 MARSINW	RIDGE	NY	11961			USA	
HORNE PRODUCTS INC	4000136657	KITCHEN TRAILER2 DOOR CONTROL PER LIRR DWG F50BUC3 UE DEM PLI N7	Completed	Commodities/Supplies	Authority Contract - Competitive Bid	7/25/2019	7/25/2019	Y	5/2/2020	18446.55	9146.55	18446.55	0.00	2	Foreign	No	N	0	Y	Below Dollar Threshold			144 VERDI STREET		E. FARMINGDALE	NY	11735	6324		USA	
ELIRE INC	9000000000003955	Prof Services for KK Project	Open	Commodities/Supplies	Authority Contract - Non-Competitive Bid	10/15/2021	11/1/2021	Y	1/31/2022	44550.00	0.00	0.00	44550.00	1	NYS	N	N		0 N				920 2ND AVE S. STE 750		MINNEAPOLIS	MN	55402			USA	
VIGILANT SOLUTIONS INC	9000000000003957	PDSCD-LPR licensing agreement	Open	Technology - Software	Authority Contract - Non-Competitive Bid	10/18/2021	10/18/2021	Y	10/17/2022	20000.00	0.00	0.00	20000.00	1	Foreign	N	N		0 Y	Sole Source	20000.00		2021 LAS POSITAS CT	SUITE#101	LIVERMORE	CA	94551			USA	
BOMBARDIER TRANSPORT(HOLDINGS) USA INC	4000136912	TRANSPORDER FOR PASSIVE TRACK CONTROL BUMBARDIER PART NUMBER JGA290016 OR LIRR APPROVED EQUAL	Completed	Commodities/Supplies	Authority Contract - Competitive Bid	7/31/2019	7/31/2019	Y	5/10/2022	68546.31	3304.31	21746.31	46800.00	5	Foreign	No	N	0	N				1501 LEBANON CHURCH ROAD		PITTSBURGH	PA	15236	1491		USA	
BDI BEARING DISTRIBUTORS INC	4000137165	BEARING ASSEMBLY ROLLER INCLUDES TIMKEN CA/SRCD CONE AND TIMKEN 563 CUP TIMKEN XC758CD 9940	Completed	Commodities/Supplies	Authority Contract - Competitive Bid	8/7/2019	8/7/2019	Y	7/1/2020	39058.45	6047.76	39058.45	0.00	3	Foreign	No	N	0	Y	Below Dollar Threshold			640 ACCESS RD		STRATFORD	CT	06615			USA	
DTN LLC	9000000000003961	DTN Weather Services 2021	Open	Technology - Consulting/Development or Support	Authority Contract - Non-Competitive Bid	10/21/2021	10/21/2021	Y	10/20/2022	16590.00	0.00	0.00	16590.00	1	Foreign	N	N		0 Y	Sole Source	16590.00		9110 W DODGE RD, STE#100		OMAHA	NE	68114			USA	
AVRIO AI INC	9000000000003963	Avrio Recruiting services for one year	Open	Commodities/Supplies	Authority Contract - Non-Competitive Bid	10/22/2021	11/1/2021	Y	10/31/2022	225000.00	0.00	0.00	225000.00	1	NYS	N	N		0 N		225000.00		607 BOYLSTON ST		BOSTON	MA	02115			USA	
UNITED STATES SEATING	4000137207	COVERCUSHIONZCUTPH64 BLACK VINYLFR	Completed	Commodities/Supplies	Authority Contract - Competitive Bid	8/8/2019	8/8/2019	Y	9/17/2019	23940.00	9775.50	23940.00	0.00	1	Foreign	No	N	0	Y	Below Dollar Threshold			101 GORDON DR		EXTON	PA	19341			USA	
ANCHOR BRAKE SHOE COMPANY LLC	4000000000002051	M7MB BRAKE SHOESBBS84	Open	Commodities/Supplies	Authority Contract - Non-Competitive Bid	8/13/2019	8/13/2019	Y	8/12/2022	840000.00	105000.00	238910.00	601090.00	1	Foreign	No	N	0	Y	Sole Source	840000		1920 DOWNS DRIVE		WEST CHICAGO	IL	60185			USA	
JAMAICA BEARINGS CO INC	4000137558	BEARING SPHERICAL ASST WITH CIRCLIPS BOMBARDIER SH5060R0795 SKFAMFIP 212222P OR LIRR APPROVE	Open	Commodities/Supplies	Authority Contract - Competitive Bid	8/16/2019	8/16/2019	Y	7/1/2021	753334.14	606087.24	733384.56	19949.58	1	NYS	N	N	0	Y	Below Dollar Threshold			1700 JERICHO TURNPIKE		NEW HYDE PARK	NY	11040			USA	
DANDR ENGINEERS AND ARCHITECTS DPC	9000000000003971	environmental consulting services	Open	Consulting Services	Authority Contract - Competitive Bid	7/21/2021	11/1/2021	Y	10/31/2026	120000.00	0.00	0.00	120000.00	10	NYS	N	Y	0	N				330 CROSSWAYS PARK DR		WOODBURY	NY	11797			USA	
GABRIELLI TRUCK SALES LTD	4000137808	Purchase of one 1 Power Wash Truck in accordance with LIRR specification 1028	Completed	Commodities/Supplies	Authority Contract - Competitive Bid	8/23/2019	8/30/2019	Y	9/3/2020	169976.00	169076.00	169076.00	0.00	2	NYS	N	N	0	N				15320 SOUTH CONDUIT AVENUE		JAMAICA	NY	11434			USA	
ERNST AND YOUNG U.S. LLP	9000000000003973	IT Modernization Program	Open	Consulting Services	Authority Contract - Non-Competitive Bid	12/6/2021	12/13/2021	Y	12/12/2024	16878781.40	0.00	0.00	16878781.40	1	NYS	N	N	0	Y	NYS/NYC/CountyContract			200 PLAZA DR		SECAUCUS	NJ	094			USA	
SNAPONINDUSTRIAL	4000000000002066	SnapOn Hand Tools Inventory	Open	Commodities/Supplies	Authority Contract - Competitive Bid	9/5/2019	9/5/2019	Y	7/14/2022	409484.67	154383.38	256471.46	153013.21	5	Foreign	No	N	0	N				21755 NETWORK PLACE		CHICAGO	IL	60673	1217		USA	
SNAPONINDUSTRIAL	4000000000002067	SnapOn Hand Tools NonInv	Open	Commodities/Supplies	Authority Contract - Competitive Bid	9/5/2019	9/5/2019	Y	7/14/2022	72945.55	10693.39	25073.31	47872.24	5	Foreign	No	Y	0	N				21755 NETWORK PLACE		CHICAGO	IL	60673	1217		USA	
TRUCK KING INTERNATIONAL SALES AND SERVI	4000138314	PURCHASE OF ONE 1 REMOTE DIGGER DERRICK TRUCK IN ACCORDANCE WITH LIRR SPECIFICATION 402 PAYMENT	Open	Commodities/Supplies	Authority Contract - Competitive Bid	9/6/2019	9/6/2019	Y	9/14/2020	406979.00	271119.34	406979.00	0.00	3	NYS	N	N	0	N				INC	58 80 BORDE	MASPETH	NY	11378			USA	
HARSCO METRO RAIL LLC	4000000000002070	Track Laying Machine TLM Hirback Car Rental services for 2019/2022 for Capitally Fndd Projects	Completed	Other	Authority Contract - Competitive Bid	9/18/2019	9/18/2019	Y	6/21/2022	17426873.75	4516431.00	17426873.75	0.00	1	Foreign	No	N	0	N				2401 EDMUND HWY		WEST COLUMBIA	SC	29170			USA	
TRUCK KING INTERNATIONAL SALES AND SERVI	4000138926	Purchase of One 1 Digger Derrick Truck in accordance with LIRR Spec 404 Payment 1 CHASSIS DEL	Completed	Commodities/Supplies	Authority Contract - Competitive Bid	9/23/2019	9/23/2019	Y	10/5/2020	262000.00	174666.66	262000.00	0.00	4	NYS	N	N	0	N				INC	58 80 BORDE	MASPETH	NY	11378			USA	
VOESTALPINE RAILWAY SYSTEMS NORTRAK LLC	4000139044	SWITCH PACKAGE 136 RE AND 2U160 LH LEFT HAND NO 20 FOR MAINTENANCE AS DEFINED IN LIRR CE1 S2	Completed	Commodities/Supplies	Authority Contract - Competitive Bid	9/25/2019	9/25/2019	Y	10/14/2021	378750.00	189375.00	189375.00	189375.00	1	Foreign	No	Y	0	N				3930 VALLEY E INDUSTRIAL DRIVE		BIRMINGHAM	AL	35217			USA	
SUNBELT RENTALS INC	4000139077	2 Year Blanket Contract for Winter Equipment Rental	Open	Consulting Services	Authority Contract - Competitive Bid	9/27/2019	9/27/2019	Y	3/31/2022	358878.00	155207.00	229859.00	129019.00	3	Foreign	No	N	0	N				91 N 12TH STREET		BROOKLYN	NY	11211			USA	
LIRO ENGINEERS INC	6168B0219H	CM Svcs for Moynihan Train	Open	Consulting Services	Authority Contract - Competitive Bid	10/3/2019	10/3/2019	Y	2/26/2021	351181.94	105614.03	264350.96	86831.04	6	NYS	Y	Y	0	Y	Below Dollar Threshold			100 DUFFY AVE 402		HICKSVILLE	NY	11801			USA	
CALUMET ARMATURE AND ELECTRIC

BBM RAILWAY EQUIPMENT LLC	4000000000022125	Parts for Hoists DropTables	Open	Commodities/Supplies	Authority Contract - Competitive Bid	11/25/2019	11/26/2019		Y	10/31/2022	1651786.66	70509.46	147678.74	1504107.92	2	Foreign	No	N	0	N				3200 INNOVATION PLACE		YOUNGSTOWN	OH	44509			USA	
ABLE EQUIPMENT RENTAL INC	4000141739	Able Equipment Rental Inc Service Agreement for a period of three 3 years 3201922022	Open	Consulting Services	Authority Contract - Competitive Bid	11/25/2019	11/25/2019		Y	11/30/2021	119839.21	39752.41	64576.74	55262.47	1	NYS	N	N	0	Y	Below Dollar Threshold			1050 GRAND BOULEVARD		DEER PARK	NY	11729			USA	
INDUSTRIAL PROCESS MEASUREMENT INC	4000000000022116	Meter Calibration AND Repair	Open	Other	Authority Contract - Competitive Bid	12/1/2019	12/1/2019	12/31/2016	Y	12/31/2022	152000.00	51208.50	86351.59	65648.50	5	Foreign	No	Y	0	N				3910 PARK AVE	UNIT 7	EDISON	NJ	08820			USA	
OZONE PARK LUMBER	4000000000022167	Category 9Plumbing MRO	Open	Commodities/Supplies	Authority Contract - Competitive Bid	12/2/2019	12/4/2020		Y	12/1/2024	1875000.00	181890.23	434454.58	1440545.42	12	NYS	N	Y	2	N				12324 ROCKAWAY BLVD		S OZONE PARK	NY	11420			USA	
SIMPSON AND BROWN, INC.	0600000000000000000014732	Repair of Rockaway Bridges as well as any other Marine Locations.	Open	Other Professional Services	Authority Contract - Competitive Bid	9/16/2016	11/8/2016		Y	2/7/2021	1727660.00	76726.00	1057019.26	670640.74	4	Foreign	No	Y	0	N				119 NORTH AVE., WEST		CRANFORD	NJ	7016			USA	
BLACK BOX NETWORK SERVICES	0000000000023985	Cisco Equip. w/3 yrs support	Open	Telecommunication Equipment or Services	Purchased Under State Contract							0.00				Foreign	N							122 E 42ND ST	SUITE 630	NEW YORK	NY	10168			USA	
VOCOM COMPUTER SERVICES INC	0000000000023986	Cisco Meraki Equip w/3yrs supp	Open	Telecommunication Equipment or Services	Purchased Under State Contract							0.00				NYS	N							400 BROAD HOLLOW RD	STE 1	FARMINGDALE	NY	11735			USA	
WHITING SERVICES INC	4000142065	3 Year Service Contract per TSDW dated 41919	Open	Consulting Services	Authority Contract - Non-Competitive Bid	12/4/2019	12/4/2019		Y	5/29/2020	104160.00	17604.43	53627.73	50532.27	1	NYS	N	N	0	Y	Below Dollar Threshold	104160		26000 S WHITING WAY		MONEE	IL	60449			USA	
JOHN IACONO INC	4000142039	Service: Technical Support for Air Compressors all LIRR Locations	Completed	Consulting Services	Authority Contract - Non-Competitive Bid	12/4/2019	12/4/2019		Y	12/4/2019	24250.18	24250.18	24250.18	0.00	1	NYS	N	N	0	Y	Below Dollar Threshold	24250.18		230 KNICKERBOCKER AVE		BOHEMIA	NY	11716			USA	
UPSTATE WHOLESALE SUPPLY INC	0000000000023988	OMNY Project MTA IT	Open	Consulting Services	Authority Contract - Competitive Bid	11/23/2021	11/23/2021		Y	11/22/2022	353050.00	0.00	0.00	353050.00	3	NYS	N	Y	1	Y	Below Dollar Threshold			6/8/A BRITE COMPUTERS	7647 MAIN S	VICTOR	NY	14564			USA	
HITACHI RAIL STS USA INC	61528	Signal Hut - Massapequa	Open	Consulting Services	Authority Contract - Competitive Bid	12/11/2019	12/11/2019		Y	12/31/2020	231937.06	231937.06	231937.06	0.00	5	NYS	N	N	0	Y	Below Dollar Threshold			PO BOX 77801513		PHILADELPHIA	PA	19182			USA	
CRANEMASTERS INC	4000142622	DESIGN FABRICATE DELIVER INSTALL TEST STARTUP AND CHECKOUT TWO 2 ONE HUNDRED AND THIRTY 130	Open	Commodities/Supplies	Authority Contract - Competitive Bid	12/18/2019	12/18/2019		Y	10/4/2021	4047124.00	1503053.00	2514834.00	1532290.00	1	NYS	N	N	0	N				8020 WHITEPINE ROAD		NORTH CHESTERFIELD	VA	23237			USA	
INSIGHT PUBLIC SECTOR INC.	0000000000023990	Total Virus Software - 1Yr.	Open	Technology - Software	Purchased Under State Contract							0.00				Foreign	N							P.O. BOX 713096		COLUMBUS	OH	43271	3096		USA	
B&M INDUSTRIAL SERVICES LLC	4000142790	M3 Armatures 53315VR	Open	Commodities/Supplies	Authority Contract - Non-Competitive Bid	12/26/2019	12/26/2019		Y	2/3/2020	24500.00	23800.00	23800.00	700.00	1	Foreign	No	N	0	Y	Sole Source	24500		2850 APPLETON STREET	SUITED	CAMP HILL	PA	17011			USA	
MITSUBISHI ELECTRIC POWER PRODUCTS INC	4000000000022187	Sole Source 2 Year Procurement	Open	Commodities/Supplies	Authority Contract - Non-Competitive Bid	12/30/2019	2/26/2020		Y	2/27/2022	45000000.00	4556887.36	9497685.33	35502314.67	1	Foreign	No	N	0	Y	Sole Source	45000000		530 KEYSTONE DRIVE		WARRENDALE	PA	15086			USA	
BBM RAILWAY EQUIPMENT LLC	4000000000022126	Service for Hoists Drop Table	Open	Commodities/Supplies	Authority Contract - Competitive Bid	1/3/2020	1/3/2020		Y	10/31/2022	1550445.35	268284.84	1425938.11	124507.24	1	Foreign	No	N	0	N				3200 INNOVATION PLACE		YOUNGSTOWN	OH	44509			USA	
SAFE SOFTWARE	0000000000023992	NYCT EAM GIS FME Software Yr1 plus Yr2 and Yr3 Support	Open	Technology - Software	Authority Contract - Competitive Bid	11/30/2021	11/30/2021		Y	11/30/2024	110976.00	0.00	0.00	110976.00	2	Foreign	No	N	1	N				9639 137A ST, STE 1200		SURREY	V3T 0M1		BC	OTHER	CAN
PRYSMIAN CABLES AND SYSTEMS USA LLC	4000000000022151	Cable Contract	Open	Commodities/Supplies	Authority Contract - Competitive Bid	1/8/2020	1/13/2020		Y	1/13/2023	5771014.00	2038206.37	3167053.80	2603960.20	5	Foreign	No	N	0	N				700 INDUSTRIAL DR		LEXINGTON	SC	29072			USA	
IT SAVVY LLC	0000000000023994	Beyondtrust Privileged Access Management (PAM) Solution, 1/1/2022 - 12/31/2022.	Open	Commodities/Supplies	Authority Contract - Competitive Bid	12/2/2021	12/2/2021		Y	12/31/2022	273096.24	0.00	0.00	273096.24	7	Foreign	No	Y	6	Y	Below Dollar Threshold			33 NORTH LASALLE ST STE 2200		CHICAGO	IL	60602			USA	
TNT EQUIPMENT SALES AND RENTALS INC	0000000000022188	Digger Derrick Truck Rental	Open	Consulting Services	Authority Contract - Competitive Bid	1/8/2020	1/8/2020		Y	1/8/2023	877500.00	337500.00	549000.00	328500.00	3	Foreign	No	N	0	N				1850 UNION LANDING RD		CINNAMINSON	NJ	08077			USA	
ROCLA CONCRETE TIE INC	4000143113	TIE CONCRETE FAST CLIP 86 LONG FOR 9 BASE RAILPANDROL TIE PAD FOR 136 WITH THIRD RAIL INSE	Completed	Commodities/Supplies	Authority Contract - Competitive Bid	1/9/2020	1/16/2020		Y	10/1/2020	6174000.00	1488228.00	6174000.00	0.00	1	Foreign	No	N	0	Y	Below Dollar Threshold		SUITE450	1819 DENVER WEST DR		LAKEWOOD	CO	80401			USA	
ROCLA CONCRETE TIE INC	4000143112	TIE CONCRETE FAST CLIP 86 LONG FOR 9 BASE RAILPANDROL TIE PAD FOR 136 WITH THIRD RAIL INSE	Completed	Commodities/Supplies	Authority Contract - Competitive Bid	1/9/2020	1/17/2020		Y	2/10/2021	3066000.00	3066000.00	3066000.00	0.00	1	Foreign	No	N	0	Y	Below Dollar Threshold		SUITE450	1819 DENVER WEST DR		LAKEWOOD	CO	80401			USA	
SAFE SOFTWARE	0000000000023995	NYCT EAM Subways GIS, Data Vis	Open	Technology - Software	Authority Contract - Competitive Bid	12/2/2021	12/2/2021		Y	12/9/2024	106060.00	0.00	0.00	106060.00	2	Foreign	No	Y	1	N				9639 137A ST, STE 1200		SURREY	V3T 0M1		BC	OTHER	CAN
POWERTECH CONVERTER CORP	4000143185	BURKPRINTER CIRCUIT CONVERTER CONTROL INVERTER TRANSTECHNIK 21560 M3 OVERHAUL CARS	Completed	Commodities/Supplies	Authority Contract - Competitive Bid	1/10/2020	1/10/2020		Y	9/18/2020	62371.50	56134.35	62371.50	0.00	1	Foreign	No	N	0	Y	Below Dollar Threshold			300 INTERNATIONAL DR	STE 2	MOUNT OLIVE	NJ	07828			USA	
TRANSPORT PRODUCTS INC	4000143213	SPEED SENSOR CABLE PER LIRR DWG 95575 REV B CPMINPUT ORDER QUANTITY 25	Completed	Commodities/Supplies	Authority Contract - Competitive Bid	1/13/2020	1/13/2020		Y	12/15/2020	15064.00	3766.00	15064.00	0.00	1	Foreign	No	N	0	Y	Below Dollar Threshold			20 VILLAGE PARK RD		CEDAR GROVE	NJ	07009			USA	
Q.E.D., INC.	0000000000023996	IT 2021 ServiceNow SW	Open	Technology - Software	Authority Contract - Competitive Bid	12/3/2021	12/3/2021		Y	11/11/2022	139256.62	0.00	0.00	139256.62	18	NYS	N	Y	25	Y	Discretionary Procurement			350 SEVENTH AVE	10TH FLOOR	NEW YORK	NY	10001			USA	
T-BASE COMMUNICATIONS USA INC	0600000000000000000014767	Two year contract to create brake Paratransit correspondence including eligibility letter	Open	Other Professional Services	Authority Contract - Competitive Bid	9/27/2016	9/27/2016	43387	Y	7/14/2022	51182.59	543.16	8570.44	42612.15	6	NYS	N	N	0	Y	Below Dollar Threshold			806 COMMERCE PARK DR		OGDENSBURG	NY	13669			USA	
EMPIRE STATE DEVELOPMENT	6370	Moynihan MTA LIRR Fit Out Cons	Open	Design and Construction/Maintenance	Authority Contract - Competitive Bid	1/21/2020	1/21/2020		Y	3/31/2022	9415092.42	1977238.89	9355417.42	59675.00	1	NYS	N	N	0	Y	Below Dollar Threshold	9415092.42		633 THIRD AVE 35TH FL	ATTN: TREAS	NEW YORK	NY	10017			USA	
W W GRAINGER INC	4000000000022162	MRO Genl Tools LIRR INV	Open	Commodities/Supplies	Authority Contract - Competitive Bid	1/22/2020	1/22/2020		Y	11/14/2024	8500000.00	769613.06	1654229.71	6845770.29	12	NYS	N	Y	2	N				58 45 GRAND AVE		MASPETH	NY	11378			USA	
W W GRAINGER INC	4000000000022163	MRO Genl Tools LIRR NonINV	Open	Commodities/Supplies	Authority Contract - Competitive Bid	1/22/2020	1/23/2020		Y	11/14/2024	3000000.00	781181.00	1368630.97	1631369.03	12	NYS	N	Y	2	N				58 45 GRAND AVE		MASPETH	NY	11378			USA	
VOESTALPINE RAILWAY SYSTEMS NORTRAK LLC	4000143557	TURNOUT 15 2 RIBE LEFT HAND AS PER PW.2000 GEOMETRY AND S25S15 136TW WITH SPRING FROGS AND HO	Completed	Commodities/Supplies	Authority Contract - Competitive Bid	1/22/2020	1/22/2020		Y	5/6/2021	1425320.00	1425320.00	1425320.00	0.00	2	Foreign	No	Y	0	N				3930 VALLEY E INDUSTRIAL DRIVE		BIRMINGHAM	AL	35217			USA	
BUREAU VERITAS COMMODITIES AND TRADE INC	0600000000000000000014856	Physical and Chemical testing of blue engine oil for NYCT UAB and MTABC 5 Year Contract	Open	Other Professional Services	Authority Contract - Competitive Bid	10/4/2016	12/20/2016		Y	12/31/2022	1191274.50	199647.55	924462.75	266811.75	4	Foreign	No	Y	0	N				10770 VINECREST DR	DBA BUREAU	HOUSTON	TX	77086			USA	
CRANEMASTERS INC	4000143655	CH230 Winch	Completed	Commodities/Supplies	Authority Contract - Competitive Bid	1/24/2020	1/24/2020		Y	4/24/2020	48765.38	48765.38	48765.38	0.00	1	Foreign	No	N	0	Y	Below Dollar Threshold			8020 WHITEPINE ROAD		NORTH CHESTERFIELD	VA	23237			USA	
COMPULINK TECHNOLOGIES, INC.	0000000000023997	MTAHQ Cisco SFPs w/5yrs supp.	Open	Telecommunication Equipment or Services	Purchased Under State Contract							0.00				NYS	Y							260 WEST 39TH ST	STE 302	NEW YORK	NY	10018			USA	
ZION CONTRACTING LLC	6342	SBPP Tier 2 Bridge Painting	Open	Design and Construction/Maintenance	Authority Contract - Competitive Bid	1/29/2020	1/29/2020		Y	1/31/2023	2709281.00	181544.75	2709281.00	0.00	4	NYS	N	Y	1	N				250 FULTON AVE	SUITE514A	HEMPSTEAD	NY	11550			USA	
KS ENGINEERS PC	6168A0225A7	Survey Services Kings Park	Open	Other Professional Services	Authority Contract - Competitive Bid	1/30/2020	1/30/2020		Y	12/31/2020	57239.58	543.16	44044.62	23194.98	4	NYS	N	N	1	Y	Below Dollar Threshold			2 RIVERFRONT PLAZA 3RD FL		NEWARK	NJ	07102			USA	
CARAHSOFT TECHNOLOGY CORP	0000000000023998	Accellion Kiteworks Secure File Sharing System Maintenance Renewal 2/1/22 - 1/31/23	Open	Commodities/Supplies	Authority Contract - Competitive Bid	12/7/2021	12/7/2021		Y	1/31/2023	20704.00	0.00	0.00	20704.00	2	Foreign	No	Y	1	Y	Below Dollar Threshold		SUITE 100	11493 SUNSET HILLS ROAD		RESTON	VA	20190			USA	
KLD LABS INC	4000000000022214	Technical Services TC82	Open	Other Professional Services	Authority Contract - Competitive Bid	2/1/2020	2/1/2020		Y	1/31/2022	295226.06	82651.40	123485.56	171740.50	1	NYS	N	N	0	NYS		296620.06		55 CABOT COURT		HAUPPAUGE	NY	11788			USA	
TURTLE AND HUGHES INC	4000000000022206	MRO Category C1 Electrical	Open	Commodities/Supplies	Authority Contract - Competitive Bid	2/2/2020	3/2/2020		Y	3/1/2025	25000000.00	1876391.09	2450750.67	2254924.33	12	NYS	N	Y	2	N				1000 Prime Place		Hauppauge	NY	11788			USA	
GABRIELLI TRUCK SALES LTD	4000144316	PORCPRISE OF TWO 2 PE KRIL BRIDGE INSPECTION TROUCKS IN ACCORDANCE WITH LIRR SPECIFICATION 403 MIL	Open	Commodities/Supplies	Authority Contract - Competitive Bid	2/6/2020	2/6/2020		Y	3/27/2021	752064.00	125344.00	125344.00	626720.00	3	NYS	N	N	0	Y	Below Dollar Threshold			15320 SOUTH CONDUIT AVENUE		JAMAICA	NY	11434			USA	
RAM INDUSTRIAL SERVICES LLC	4000144529	M3 Armatures 53315VR	Open	Commodities/Supplies	Authority Contract - Competitive Bid	2/11/2020	2/11/2020		Y	3/10/2020	24500.00	11200.00	11200.00	13300.00	1	Foreign	No	N	0	Y	Sole Source	24500		2850 APPLETON STREET	SUITED	CAMP HILL	PA	17011			USA
RAM INDUSTRIAL SERVICES LLC	4000144736	VPI of Shell SGE1261B1 Traction Motor	Open	Commodities/Supplies	Authority Contract - Competitive Bid	2/13/2020	2/13/2020		Y	3/18/2020	24582.00	10122.00	10122.00	14460.00	1	Foreign	No	N	0	Y	Sole Source	24582		2850 APPLETON STREET	SUITED	CAMP HILL	PA	17011			USA
LODUCA ASSOCIATES INC	6358	LIRR to AirTrain Wayfinding	Open	Design and Construction/Maintenance	Authority Contract - Competitive Bid	2/13/2020	2/13/2020		Y	6/16/2021	3631274.00	2908750.96	3402463.49	228810.51	2	NYS	N	Y	2	N				113 DIVISION AVE		BLUE POINT	NY	11715			USA
CARAHSOFT TECHNOLOGY CORP	0000000000023999	Professional Services to support Salesforce project	Open	Commodities/Supplies	Purchased Under State Contract							0.00				NYS	N							11493 SUNSET HILLS ROAD	SUITE 100	RESTON	VA	20190			USA	
KNORR BRAKE COMPANY LLC	4000144739	LOVER INDICATING AIR UNDER ASSY LT2013 KNORR LT2013 OR LIRR APPROVED EQUAL M7 M3	Completed	Commodities/Supplies	Authority Contract - Non-Competitive Bid	2/13/2020	2/13/2020		Y	7/15/2020	15366.12	15366.12	15366.12	0.00	1	Foreign	No	N	0	Y	Sole Source	15366.12		1 ARTHUR PECK DRIVE		WESTMINSTER	MD	21157			USA	
TIBCO SOFTWARE INC	0000000000024000	TIBCO TO RENEW (1Bt) WEB FOCUS STUDIO Perpetual On-Premise. 07/01/2021 - 06/30/2022	Open	Commodities/Supplies	Authority Contract - Non-Competitive Bid	12/16/2021	7/14/2021		Y	6/30/2022	350324.74	0.00	0.00	350324.74	1	Foreign	No	N	0	Y	Sole Source	350324.74		3307 HILLVIEW AVE.		PALO ALTO	CA	94304			USA
PROGRESS RAIL/MOW DIVISION	4000145097	STUCK RAIL SWITCH POINT 115RE 15 RIGHT HAND SWITCH RAILS FOR MAINTENANCE UNIFORM RISER FLOATING H	Completed	Commodities/Supplies	Authority Contract - Competitive Bid	2/24/2020	2/24/2020		Y	12/18/2020	288990.00	288990.00	288990.00	0.00	3	Foreign	No	N	0	Y	Below Dollar Threshold			P O BOX 1037		ALBERTVILLE	AL	35950			USA
PE AND CONSULTANTS NEW YORK LLC	6348	HSF Emergency Generator Replac	Open	Design and Construction/Maintenance	Authority Contract - Competitive Bid	2/25/2020	12/2/2020		Y	5/31/2021	966483.08	966483.08	966483.08	0.00	3	NYS	N	Y	0	N				505 NORTHERN BLVD STE 200		GREAT NECK	NY	11021			USA
OILES AMERICA CORP	4000145159	BEARING SPHERICAL ASSY WITH CIRCLIPS OILE Z16G100922W OR LIRR APPROVED EQUAL FOR USE ON ARB	Completed	Commodities/Supplies	Authority Contract - Competitive Bid	2/25/2020	2/25/2020		Y	12/18/2020	463760.00	153040.80	463760.00	0.00	1	Foreign	No	N	0	Y	Below Dollar Threshold			4510 ENTERPRISE DR NW		CONCORD	NC	28027			USA
LIFE CYCLE TECHNICAL SERVICES INC	0000000000024001	EAM Consultant Services	Open	Consulting Services	Authority Contract - Competitive Bid	12/12/2021	12/12/2021		Y	12/30/2022	1516763.64	0.00	0.00	1516763.64	5	Foreign	No	Y	1	N				4360 CORPORATE RD		NORTH CHARLESTON	SC	29405	7445		USA
INFINITE PERIPHERALS INC	0000000000024002	LIRRPMS Seat Repair Services (1/1/22 to 12/31/22) - Infinite Peripherals, Inc.	Open	Commodities/Supplies	Authority Contract - Competitive Bid	12/13/2021	1/1/2022		Y	12/31/2022	414822.00	0.00	0.00	414822.00	1	NYS	N	N	0	N		414822.00		1901 N ROSELLE RD, STE 120		SCHAUMBURG	IL	60195			USA
KS ENGINEERS PC	6168B0217B	Inspector LIRRoAirTrain W	Open	Consulting Services	Authority Contract - Competitive Bid	2/28/2020	2/29/2020		Y	10/31/2021	394824.15	253318.18	394797.83	26.32	8	NYS	N	Y	0	N				2 RIVERFRONT PLAZA 3RD FL		NEWARK	NJ	07102			USA
ELM TRANSIT MIX CORP	4000000000022213	3 Year Blanket Contract for Ready Mix Concrete	Open	Commodities/Supplies	Authority Contract - Competitive Bid	3/6/2020	3/6/2020		Y	3/6/2023	474400.00	102730.01	202428.47	271971.53	1	NYS	N	N	0	N				482 GRAND BLVD		WESTBURY	NY	11590			USA
ATLAS ROLLOFF CORP	4000145677	CLEAN FILL AS PER NYSDOT SPEC 73314	Open	Commodities/Supplies	Authority Contract - Competitive Bid	3/6/2020	3/6/2020		Y	3/11/2020	29875.00	3758.43	28758.43	1116.57	1	NYS	N	N	0	Y	Below Dollar Threshold			895 ESSEX ST		BROOKLYN	NY	11208			USA
CDW GOVERNMENT LLC	0000000000024006	DICE Recruitment and VCE Svcs	Open	Technology - Software	Authority Contract - Non-Competitive Bid	12/16/2021	12/16/2021		Y	12/31/2022	29461.09	0.00	0.00	29461.09	1	Foreign	No	N	0	Y	Below Dollar Threshold	29461.09		300 N. MILWAUKEE AVENUE		VERNON HILLS	IL	60061			USA
BLACK GOLD INDUSTRIES INC	4000145947	COLD PATCH UPM	Open	Commodities/Supplies	Authority Contract - Competitive Bid	3/12/2020	3/12/2020		Y	12/1/2020	24600.00	1094.75	14003.55	10596.45	1	NYS	N	Y	0	Y	Below Dollar Threshold			PO BOX 306		RIDGE	NY	11961			USA
SIEMENS MOBILITY INC	4000146044	ASSEMBLY RODSOPENCIRCUITS SIEMENS 577198068421 OR LIRR APPROVED EQUAL FOR USE ON PTC OBC C3	Completed	Commodities/Supplies	Authority Contract - Competitive Bid	3/13/2020	3/13/2020		Y	10/21/2020	81782.40	81782.40	81782.40	0.00	1	Foreign	No	N	0	Y	Below Dollar Threshold			PO BOX 3498		CAROL STREAM	IL	60132			USA
ATLAS ROLLOFF CORP	4000146041	SUBBALLAST TRUCK DELIVERY NYSDOT SPECS SECTION1 SUBBASE COURSE TYPE 2 - NYSDOT ITEM NO 304	Completed	Commodities/Supplies	Authority Contract - Competitive Bid	3/13/2020	3/13/2020		Y	12/31/2021	38142.00	38142.00	38142.00	0.00	1	NYS	N	N	0	Y	Below Dollar Threshold			895 ESSEX ST		BROOKLYN	NY	11208			USA
BTEC SOLUTIONS INC	4000000000022218	2 yr contract for bottom brack	Open	Commodities/Supplies	Authority Contract - Competitive Bid	3/16/2020	3/21/2020		Y	3/22/2022	875000.00	132825.00	215075.00	659925.00	125	Foreign	No	N	0	N				913 CEDAR AVE		CROYDON	PA	19021			USA
BTEC SOLUTIONS INC	4000000000022215	2 yr contract for protection b	Open	Commodities/Supplies	Authority Contract - Competitive Bid	3/16/2020	3/16/2020		Y	3/15/2022	868000.00	358050.00	445237.50	422762.50	124	Foreign	No	N	0	Y	Below Dollar Threshold			913 CEDAR AVE		CROYDON	PA	19021			USA
STELLAR SERVICES INC	0000000000024007	IT_OpenText eDOCS TeleForm cot	Open	Technology - Software	Purchased Under State Contract							0.00				NYS	N							70 W 36TH ST, STE 702		NEW YORK	NY	10018			USA
COMPULINK TECHNOLOGIES, INC.	0000000000024008	Support TransCAD Standard - 1	Open	Technology - Software	Purchased Under State Contract							0.00				NYS	Y							260 WEST 39TH ST	STE 302	NEW YORK	NY	10018			USA
WOLTERS KLUWER FINANCIAL SVS INC	0000000000024010	TeamMate Analytics Maint (1 user) AND Software Maint (60 users)	Open	Commodities/Supplies	Authority Contract - Non-Competitive Bid	12/20/2021	12/20/2021		Y	12/31/2022	19000.00	0.00	0.00	19000.00	1	Foreign	N	N	0	Y	Sole Source	19000.00		P.O. BOX 842014		BOSTON	MA	02284	2014		USA
I JANVEY AND SONS INC	4000146297	DISINFECTANT SOLUTION PROFESSIONAL GRADE BOTANICAL US EPA REGISTERED BROADSPECTRUM DISINFECTANT;	Completed	Commodities/Supplies	Authority Contract - Competitive Bid	3/20/2020	3/20/2020		Y	4/17/2020	330807.92	101136.00	330807.92	0.00	1	NYS	N	N	0	N				PO BOX 335		HEMPSTEAD	NY	11551			USA
KNORR BRAKE COMPANY LLC	4000146320	BRAKE CALIPER ASSEMBLY SINGLE MODEL WITHOUT PARKING BRAKE KNORR PN 1992761WX OR LIRR APPROVED	Completed	Commodities/Supplies	Authority Contract - Non-Competitive Bid	3/20/2020	3/20/2020		Y	12/1/2021	1429880.32	1429880.32	1429880.32	0.00	1	Foreign	No	N	0	N			1429880.32	1 ARTHUR PECK DRIVE		WESTMINSTER	MD	21157			USA
NEW YORK AIR BRAKE LLC	4000146319	WEAR KIT WHEEL BRAKE FOR M7 LOCOMOTIVE WHEEL EMU 40A0054 NYAB 11331541 DEDM30AC	Completed	Commodities/Supplies	Authority Contract - Competitive Bid	3/20/2020	3/20/2020		Y	7/1/2021	391660.50	391660.50	391660.50	0.00	1	Foreign	No	N	0	Y	Sole Source	391660.5		701 NW PARKWAY RD BLDG 11		RIVERSIDE	MO	64150			USA
DATA CONNECT ENTERPRISE, INC.	0000000000024011	National Instruments bundle with LabVIEW Pro software with 1 YR Maint	Open	Commodities/Supplies	Authority Contract - Competitive Bid	12/22/2021	12/22/2021		Y	12/31/2022	24036.55	0.00	0.00	24036.55	5	Foreign	No	Y	2	Y	Below Dollar Threshold			3405 OLANDWOOD COURT		OLNEY	MD	20832			USA
DELL MARKETING LP	0000000000024012	Solarwinds Renewal 1Y	Open	Technology - Software	Purchased Under State Contract							0.00				Foreign	N							580 ASBURY DR		BUFFALO GROVE	IL	60089			USA
PROGRESS RAIL/MOW DIVISION	4000146539	HOOD TO SOLID PROPONENTS SEED GOVERNED FOR 115RE PROGRESS RAIL 910035GPG1 CONRAIL 741990 AND 7210	Completed	Commodities/Supplies	Authority Contract - Competitive Bid	3/25/2020	3/25/2020		Y	12/9/2020	93850.00	93850.00	93850.00	0.00	4	Foreign	No	N	0	Y	Below Dollar Threshold			P O BOX 1037		ALBERTVILLE	AL	35950			USA
TURTLE AND HUGHES INC	4000146661	FIXTURE 60W LED PULS MOUNTED WITH TYPE TRASO AMP FLAT LENS TYPE III DISTRIBUTION SEALED LED M	Completed	Commodities/Supplies	Authority Contract - Competitive Bid	3/27/2020	3/27/2020		Y	4/27/2020	96755.82	96755.82	96755.82	0.00	5	NYS	N	N	0	Y	Below Dollar Threshold			1000 Prime Place		Hauppauge	NY	11788			USA
TURTLE AND HUGHES INC	4000146648	TUBE HIGH VOLTAGE HEAT SPRINGABLE NONTRACKING JUA EXPANDED RAYCHEM HVOT B229 AU 3 RED T	Completed	Commodities/Supplies	Authority Contract - Competitive Bid	3/27/2020	3/27/2020		Y	4/27/2020	47131.00	47131.00	47131.00	0.00	1	NYS	N	N	0	Y	Below Dollar Threshold			1000 Prime Place		Hauppauge	NY	11788			USA
VOESTALPINE RAILWAY SYSTEMS NORTRAK LLC	4000146754	ANGULAR RAIL FOR LIRRE 115 RE 5/ 38 AT LIRRE LIRRE NORTRAK L9903456 NORTRAK DRAWING A116600000	Completed	Commodities/Supplies	Authority Contract - Competitive Bid	3/30/2020	3/30/2020		Y	1/25/2021	108410.00	108410.00	108410.00	0.00	1	Foreign	No	N	0	Y	Below Dollar Threshold			3930 VALLEY E INDUSTRIAL DRIVE		BIRMINGHAM	AL	35217			USA
INDEECO CONTROLS	4000146723	SPOOLS FOR CONTROL BOXPNEUMATIC INDECO 2007-80 OR LIRR APPROVED EQUAL FOR USE ON C3 OVERHEAD HEA	Completed	Commodities/Supplies	Authority Contract - Competitive Bid	3/30/2020	3/30/2020		Y	7/9/2020	83848.80	17390.07	83848.80	0.00	1	Foreign	No	N	0	Y	Below Dollar Threshold			425 HANLEY INDUSTRIAL COURT		SAINT LOUIS	MO	63144	1511		USA
ABLE EQUIPMENT RENTAL INC	4000146872	BOOM LIFT RENTALGRATING 60 FT GASOLINEFUNE FUELED JUG 60AU RICHMOND HILL FACILITY	Completed	Commodities/Supplies	Authority Contract - Competitive Bid	4/1/2020	4/1/2020		Y	3/31/2022	192060.00	67250.00	126490.00	65570.00	3	NYS	N	N	0	Y	Below Dollar Threshold			1050 GRAND BOULEVARD		DEER PARK	NY	11729			USA
SIEMENS MOBILITY INC	4000146855	GATE UNIT TRACTION CONTROL COMPUTER OTEX SIEMENS RASE01215663 UTEX OR LIRR APPROVED EQUAL DE	Completed	Commodities/Supplies	Authority Contract - Non-Competitive Bid	4/1/2020	4/1/2020		Y	8/18/2022	245645.80	110540.61	233363.51	12282.29	1	Foreign	No	N	0	N			245645.8	PO BOX 3498		CAROL STREAM	IL	60132			USA
MITSUBISHI ELECTRIC POWER PRODUCTS INC	4000146887	PANEL PROPT M13080FS ELECTRIC PRODUCTIONS INC H2009M06AU AIR INLET GRILLE OR LIRR APPROVED E	Completed	Commodities/Supplies	Authority Contract - Competitive Bid	4/2/2020	4/2/2020		Y	2

US TECH SOLUTIONS, INC	9974-0100	Consultant for Backlog	Open	Consulting Services	Authority Contract - Competitive Bid	10/6/2017	10/6/2017	Y	6/30/2022	142190.00	0.00	137550.00	4640.00	7	NYS	N	Y	7	Y	Ride/Piggyback of MTA Agr			10 EXCHANGE PLACE	SUITE# 1820	JERSEY CITY	NJ	07302			USA	
PANDROL USA LP	4000148071	CLIP AND TIE INSULATORS AND ANCHORS FOR 136RE RAIL PANDROL FASTCLIP ASU0216 CONCRETE TIE	Completed	Commodities/Supplies	Authority Contract - Competitive Bid	5/8/2020	5/8/2020	Y	9/25/2020	30700.00	30700.00	30700.00	0.00	1	Foreign	No	N	0	Y	Below Dollar Threshold			501 SHARPTOWN ROAD	P.O. BOX 367	BRIDGEPORT	NJ	08014			USA	
ALCO SPRING INDUSTRIES INC	4000148115	SPRING TRIPLE COIL PRIMARY SUSP 1315 FREE HT ALCO SPRING INDUSTRIES PN 03177R04 OR LIRR APP	Completed	Commodities/Supplies	Authority Contract - Non-Competitive Bid	5/11/2020	5/11/2020	Y	6/1/2020	38600.00	10808.00	38600.00	0.00	1	Foreign	No	N	0	Y	Sole Source	38600		2300 ECLILID AVE		CHICAGO HEIGHTS	IL	60411			USA	
SIEMENS MOBILITY INC	4000148138	CONDITIONAL PROCESSING UNIT SIBAS KOMPACT FOR CONTROL CABINET UTEX SIEMENS R463124926531	Completed	Commodities/Supplies	Authority Contract - Non-Competitive Bid	5/11/2020	5/11/2020	Y	12/8/2020	24979.64	24979.64	24979.64	0.00	1	Foreign	No	N	0	N		$24,979.64		PO BOX 3498		CAROL STREAM	IL	60132			USA	
NAY GROUP, INC.	C9070ZB-0100	Human Resources consulting	Open	Consulting Services	Authority Contract - Competitive Bid	2/28/2007	3/1/2007	Y	2/28/2021	156293.51	0.00	156293.51	0.00	6	Foreign	N	N	0	Y	Sole Source		THE WANAM	100 PENN SQUARE E		PHILADELPHIA	PA	19107	3388		USA	
INTERGRAM CORP	C9010B5-0100	Intergraph Software Maintenanc	Open	Technology - Software	Authority Contract - Non-Competitive Bid	12/6/2010	10/1/2010	Y	2/28/2021	727310B.77	0.00	727310.01	43001.76	6	Foreign	N	N	0	Y	Sole Source	727310B.77		ONE MADISON INDUSTRIAL	PKL	HUNTSVILLE	AL	35807			USA	
CONSTRUCCIONES Y AUXILIAR DE FERROCARRIL	4000148211	WHEELMT LIR PER LIRR DWG 5H9U0 AND L86228 AND LIRR SPEC LS480M17 DESIGNCOMBAC NOTE:	Completed	Commodities/Supplies	Authority Contract - Non-Competitive Bid	5/13/2020	5/13/2020	Y	7/1/2021	171248.00	166661.00	166661.00	4587.00	1	Foreign	No	N	0	Y	Sole Source	171248		MRS PATRICIA BERNARDEZ	C/ JOSE ORT	MADRID	M	28006		M	OTHER	ESP
EMCO INDUSTRIAL PLASTICS INC	4000148212	GLASS INTERIOR EMERGENCY HANDLE ASSEMBLY AS PER LIRR DWG N4942A M7	Completed	Commodities/Supplies	Authority Contract - Non-Competitive Bid	5/13/2020	5/13/2020	Y	12/9/2020	17189.30	4109.30	17189.30	0.00	1	Foreign	No	N	0	Y	Sole Source	17189.3		99 COMMERCE RD		CEDAR GROVE	NJ	07009			USA	
KAWASAKI RAIL CAR INC	4000148276	VALVEINLINEWAT FRESH WATER SUPPLY AUTOMATIC DRAIN VALVE KRL 2P500340400 C3 MIN ORDER QTY 30	Completed	Commodities/Supplies	Authority Contract - Competitive Bid	5/14/2020	5/14/2020	Y	4/13/2021	30480.00	30480.00	30480.00	0.00	1	Foreign	No	N	0	Y	Below Dollar Threshold			29 WELLS AVE	BUILDING N	YONKERS	NY	10701			USA	
VOESTALPINE RAILWAY SYSTEMS NORTRAK LLC	4000148307	SWITCH DOUBLE SLIP 8 FOR 115RE WITH SOLID MANGANESE CENTER CROSSING FROGS AND COMPOSITE RODS IN 3R	Completed	Commodities/Supplies	Authority Contract - Competitive Bid	5/15/2020	5/15/2020	Y	12/30/2021	410754.00	410754.00	410754.00	0.00	2	Foreign	No	N	0	Y	Below Dollar Threshold			3930 VALLEY E INDUSTRIAL DRIVE		BIRMINGHAM	AL	35217			USA	
SIEMENS MOBILITY INC	4000000000262	2 year signal material	Open	Commodities/Supplies	Authority Contract - Competitive Bid	5/15/2020	5/15/2020	Y	5/14/2022	375000.00	23548.87	25384.57	349615.43	127	Foreign	No	Y	19	N				PO BOX 3498		CAROL STREAM	IL	60132			USA	
KS ENGINEERS PC	6168A022SA9	Survey Svcs Great Neck Pocket	Open	Other Professional Services	Authority Contract - Competitive Bid	5/15/2020	5/15/2020	Y	12/31/2020	87568.00	37856.01	65344.37	22223.63	1	NYS	Y	N	1	Y	Below Dollar Threshold			2 RIVERFRONT PLAZA 3RD FL		NEWARK	NJ	07102			USA	
HAFCO FOUNDRY AND MACHINE CO INC	4000148330	HANGERCONTACT SHOE DUCTILE IRON PER LIRR DWGC13191N M3 SD	Completed	Commodities/Supplies	Authority Contract - Competitive Bid	5/15/2020	5/15/2020	Y	9/14/2020	31875.00	31875.00	31875.00	0.00	1	Foreign	No	N	0	Y	Sole Source	31875		301 GREENWOOD AVENUE		MIDLAND PARK	NJ	07432			USA	
MTA-HQ	MTA POLICE - A	OT cost for Direct Patrol Strategy Initiative	Open	Commodities/Supplies	Authority Contract - Non-Competitive Bid	6/20/2012	11/6/2007	Y	12/31/2030	16349850.95	0.00	990092.64	15359758.31	6	NYS	N	N	0	N		16349850.95		C/O MTA		NEW YORK	NY	10017			USA	
DEANGELO BROTHERS, LLC	0600000000000000000014989	Furnish and apply herbicide	Open	Other	Authority Contract - Competitive Bid	10/21/2016	12/1/2016	Y	4/30/2021	737117.62	47120.50	708904.95	28212.67	4	Foreign	No	Y		0 N				100 NORTH CONAHAN DRIVE	HAZELTON C	HAZELTON	PA	18201			USA	
LIRO ENGINEERS INC	6168B0219F	Morris Pk Loco Shop Construction Construction Mgmnt Team	Open	Other Professional Services	Authority Contract - Competitive Bid	5/21/2020	4/16/2020	Y	5/21/2020	2395513.33	7678.62	2370854.46	24658.87	2	NYS	N	Y	0	N				700 DUFFY AVE 402		HICKSVILLE	NY	11801			USA	
NEW YORK AIR BRAKE LLC	4000148522	KIT OVERHAUL CALIPER RIGGING ASSY KNORR 782082 DEDM30AC	Completed	Commodities/Supplies	Authority Contract - Non-Competitive Bid	5/21/2020	5/21/2020	Y	5/3/2021	20896.53	14411.40	14411.40	6485.13	1	NYS	N	N	0	Y	Sole Source	20896.53		701 NW PARKWAY RD BLDG 11		RIVERSIDE	MO	64150			USA	
GEORGE S. HALL, INC.	13-MNT-2909	HVAC	Open	Consulting Services	Authority Contract - Competitive Bid	9/25/2014	11/1/2014	Y	2/28/2021	14211852.48	0.00	14157286.77	54565.71	5	Foreign	N	N	0	N				PO BOX 103	30 CHAPIN R	PINEBROOK	NJ	07058			USA	
GMT INTERNATIONAL CORPORATION	4000148616	BUSHING RUBBER SPHERICAL ROD ASSY GMT 5B2P6223 OE 84810421#1 OR LIRR APPROVED EQUAL DE DM	Completed	Commodities/Supplies	Authority Contract - Competitive Bid	5/26/2020	5/26/2020	Y	11/19/2020	27200.40	13600.20	27200.40	0.00	1	Foreign	No	N	0	Y	Below Dollar Threshold			56 CONNORS RD		VILLA RICA	GA	30180			USA	
CONSTRUCCIONES Y AUXILIAR DE FERROCARRIL	4000000000022277	A0119304Wheel	Open	Commodities/Supplies	Authority Contract - Non-Competitive Bid	5/28/2020	5/28/2020	Y	12/31/2020	1600000.00	864520.02	864520.02	735479.98	1	Foreign	No	N	0	Y	Sole Source	1600000		MRS PATRICIA BERNARDEZ	C/ JOSE ORT	MADRID	M	28006		M	OTHER	ESP
NATIONAL RAILWAY SUPPLY LLC	4000148726	BATTERY SET 24V NOMINAL 500AH BMR RATE AT 77 DEGF TO 170VPC VALVE REGULATED LEAD ACID VRLA	Completed	Commodities/Supplies	Authority Contract - Competitive Bid	5/28/2020	5/28/2020	Y	2/28/2021	84950.00	50970.00	84950.00	0.00	1	Foreign	No	N	0	Y	Below Dollar Threshold			PO BOX 13727		SAVANNAH	GA	31416			USA	
WABTEC PASSENGER TRANSIT	4000148716	GAUGEAIR DUPLEX 2JM BRAKE PIPE CYLINDER 200 LBS WABCO 576862 BUDD X8112119 BEACON TYPE	Completed	Commodities/Supplies	Authority Contract - Competitive Bid	5/28/2020	5/28/2020	Y	1/7/2022	15870.00	5520.00	11040.00	4830.00	1	Foreign	No	N	0	Y	Below Dollar Threshold			130 RIDGEVIEW CENTER DR		DUNCAN	SC	29334			USA	
CASSONE LEASING INC	4000148836	10x50 Locker RoomBathroom Trailer	Completed	Commodities/Supplies	Authority Contract - Competitive Bid	5/29/2020	5/29/2020	Y	5/29/2020	50670.00	50670.00	50670.00	0.00	2	NYS	N	N	0	Y	Below Dollar Threshold			1900 LAKELAND AVE		RONKONKOMA	NY	11779			USA	
ZION CONTRACTING LLC	6344	Lynbrook Station Improvements Platform A	Open	Design and Construction/Maintenance	Authority Contract - Competitive Bid	6/1/2020	2/10/2020	Y	6/1/2020	3545537.58	369397.18	3545537.58	0.00	3	NYS	Y	Y	1	N			SUITE14A	250 FULTON AVE		HEMPSTEAD	NY	11550			USA	
PRYSMIAN CABLES AND SYSTEMS USA LLC	4000148871	CABLE 25 CORE COMPOSITE 2 CORE POWER AWG# 19 STRAND 600V STANDARD JACKET PER LIRR SPEC C	Completed	Commodities/Supplies	Authority Contract - Competitive Bid	6/1/2020	6/1/2020	Y	11/16/2020	607020.00	607020.00	607020.00	0.00	142	Foreign	No	Y	19	N				700 INDUSTRIAL DR		LEXINGTON	SC	29072			USA	
HORNE PRODUCTS INC	4000148865	FUSE BLOK AGAINSTALT SPLICE BLOCK TYPE HORNE PRODUCTS INC 19U14 BOMBARDIER 04583800472S OR LIRR APPRO	Completed	Commodities/Supplies	Authority Contract - Competitive Bid	6/1/2020	6/1/2020	Y	11/23/2020	29763.80	14344.00	29763.80	0.00	1	NYS	N	N	0	Y	Below Dollar Threshold			144 VEROI STREET		E. FARMINGDALE	NY	11735	6324		USA	
GAIA CONVERTER INC	4000148868	CONVERTER DCDC INPUT 750 DEVICE ROHS INPUT RANGE 36140 VDC DUAL OUTPUT RANGE 15VDC AND	Completed	Commodities/Supplies	Authority Contract - Competitive Bid	6/1/2020	6/1/2020	Y	7/1/2021	23278.00	23278.00	23278.00	0.00	1	Foreign	No	N	0	Y	Below Dollar Threshold			4038 BOULEVARD LE CORBUSIER		LAVAL	QC	H7L 5	2	QC	OTHER	CAN
HAFCO FOUNDRY AND MACHINE CO INC	4000148895	SPLIE CONTACT THIRD RAIL PER LIRR DWG 5H9J2 LATEST REVISION, ALL SHIPPING CRTSCTNS NOT TO B	Open	Commodities/Supplies	Authority Contract - Competitive Bid	6/2/2020	6/2/2020	Y	6/30/2020	205250.00	102296.60	204921.60	328.40	1	Foreign	No	N	0	Y	Sole Source	205250		301 GREENWOOD AVENUE		MIDLAND PARK	NJ	07432			USA	
KHROME PRODUCT TRANSPORT INC	4000148964	COVER WHTL BACKREST CUSHION RH TRUPASSENGER KHROME AMDMULTINA PN 104256 DWG KO UR22752	Completed	Commodities/Supplies	Authority Contract - Competitive Bid	6/3/2020	6/3/2020	Y	3/16/2021	44864.32	44864.32	44864.32	0.00	1	Foreign	No	N	0	Y	Sole Source	$44,864.32		2255 ROUTE 139		DRUMMONDVILLE	QC	J2A 2	2	QC	OTHER	CAN
A AND K RAILROAD MATERIALS INC	4000149099	RAIL 136RE FRIGHT STRENGTH CONTINUOUSLY WELDED LENGTHS DRILLING ON BOTH ENDS START AND END OF STR	Completed	Commodities/Supplies	Authority Contract - Competitive Bid	6/5/2020	6/5/2020	Y	2/1/2021	1503360.00	1503360.00	1503360.00	0.00	2	Foreign	No	Y	0	N				157 WATERDAM RD	SUITE 220	MCMURRAY	PA	15317			USA	
KONI NA LLC	4000149111	DAMPER TAIL PIT 3 MOTION TECHNOLOGIES SMA176 PRODUCT PN 1K9J001 UR LIRR APPROVED EQUAL DE DM30AC	Completed	Commodities/Supplies	Authority Contract - Competitive Bid	6/5/2020	6/5/2020	Y	5/3/2021	31152.58	31152.58	31152.58	0.00	1	Foreign	No	N	0	Y	Below Dollar Threshold			1961 A INTERNATIONAL WAY		HEBRON	KY	41048			USA	
SUMMIT SECURITY SERVICES, INC.	15264-0600	ADD SOC-OP SERVICES	Open	Consulting Services	Authority Contract - Competitive Bid	1/1/2020	1/1/2020	Y	1/31/2022	175438.15	0.00	142532.63	32905.52	2	NYS	N	N	0	N				390 RXR PLAZA	W TOWER LC	UNIONDALE	NY	11556	0390		USA	
KAWASAKI RAIL CAR INC	4000149162	BUSHING RUBBER SPHERICAL ROD ASSY 3Z5P5E5UN MATERIAL KAWASAKI RAIL CAR 2P1115900 OR LIRR AP	Completed	Commodities/Supplies	Authority Contract - Competitive Bid	6/8/2020	6/8/2020	Y	7/1/2021	128422.80	128422.80	128422.80	0.00	1	Foreign	No	N	0	Y	Stock/QPL All vnd/Mnf/Aut			29 WELLS AVE	BUILDING N	YONKERS	NY	10701			USA	
KAWASAKI RAIL CAR INC	4000149165	SHIM ASSEMBLY TRUCK KRC 2P11195300 C3 MIN ORDER QTY 10 EA	Completed	Commodities/Supplies	Authority Contract - Competitive Bid	6/8/2020	6/8/2020	Y	7/1/2021	42174.00	42174.00	42174.00	0.00	1	Foreign	No	N	0	Y	Below Dollar Threshold			29 WELLS AVE	BUILDING N	YONKERS	NY	10701			USA	
GMT INTERNATIONAL CORPORATION	4000149146	BUSHING RUBBER SPHERICAL ROD ASSY GMT 5B2P6223 OE 84810421#1 OR LIRR APPROVED EQUAL DE DM	Completed	Commodities/Supplies	Authority Contract - Competitive Bid	6/8/2020	6/8/2020	Y	5/3/2021	34041.60	34041.60	34041.60	0.00	1	Foreign	No	N	0	Y	Below Dollar Threshold			56 CONNORS RD		VILLA RICA	GA	30180			USA	
KONI NA LLC	4000149166	DAMPER TAIL PIT BOX TO TRUCK FRAME TT MOTION TECHNOLOGIES SMA176 EMD 1063009 OR LIRR APPROVE	Completed	Commodities/Supplies	Authority Contract - Competitive Bid	6/8/2020	6/8/2020	Y	7/1/2021	23191.20	14977.65	23191.20	0.00	1	Foreign	No	N	0	Y	Below Dollar Threshold			1961 A INTERNATIONAL WAY		HEBRON	KY	41048			USA	
WABTEC PASSENGER TRANSIT	4000149136	WORKSHALLPARKING VALVE WABCO 5V2G6P CHECK PARTS 24168 OR LIRR APPROVED EQUALM1 M3C3 STOPKG	Completed	Commodities/Supplies	Authority Contract - Competitive Bid	6/8/2020	6/8/2020	Y	7/1/2021	37223.05	24208.00	37223.05	0.00	1	Foreign	No	N	0	Y	Below Dollar Threshold			130 RIDGEVIEW CENTER DR		DUNCAN	SC	29334			USA	
ENSCO RAIL INC	4000000000002291	Track Geometry Vehicle Lease	Open	Consulting Services	Authority Contract - Competitive Bid	6/10/2020	6/16/2020	Y	6/15/2022	86680.00	23740.00	23740.00	62940.00	2	Foreign	No	N	0	Y	Below Dollar Threshold			5400 PORT ROYAL ROAD		SPRINGFIELD	VA	22151			USA	
NAGELS NORTH AMERICA	4000000000221	Rolled Ticket Stock	Open	Commodities/Supplies	Authority Contract - Competitive Bid	6/10/2020	6/10/2020	Y	6/10/2021	575789.00	307753.40	307753.40	268035.60	1	Foreign	No	N	0	Y	Sole Source	575789		101 FEDERAL ST SUITE 1900		BOSTON	MA	02110			USA	
CONSTRUCTION TOOL WAREHOUSE	4000000000002292	3Year Contract for Lifting Eq	Open	Consulting Services	Authority Contract - Competitive Bid	6/11/2020	6/11/2020	Y	6/10/2022	82722.85	35882.15	47739.35	34983.50	5	NYS	N	N	0	N				1 TOMSON RD 100		SAUGERTIES	NY	12477			USA	
EDELMAN	15325-0701	CBDTP Naming AND Visual Identity	Open	Consulting Services	Authority Contract - Competitive Bid	6/5/2019	6/5/2019	Y	6/30/2021	53308.00	0.00	53308.00	0.00	1	NYS	N	N	0	Y	Ride/Piggyback of MTA Agr			200 E RANDOLPH DR		CHICAGO	IL	60673	1219		USA	
CIRCUIT BREAKER SALES NE INC	4000000000002289	Overhaul Hillside55 Breakers	Open	Other	Authority Contract - Competitive Bid	6/11/2020	6/12/2020	Y	12/10/2021	192000.00	38350.00	76700.00	115300.00	2	Foreign	No	Y	0	Y				79 MAIN STREET		SEYMOUR	CT	06483			USA	
LASER TRIBOLOGY BV	4000149340	Laser Contractmm Laser Tribology for the testing and commissioning of a laser units each year at	Open	Other	Authority Contract - Non-Competitive Bid	6/11/2020	6/11/2020	Y	6/9/2025	5575000.00	1143000.00	2458000.00	3117000.00	1	Foreign	No	N	0	Y	Sole Source	5575000		HAPARANDAWEG 57	HAPARANDA	Amsterdam	0363	1013	D	0363	OTHER	NLD
HITACHI RAIL STS USA INC	4000149373	RELAY VITAL 24 VOLTS 2.4X2.1X WIDE X 7.7/2.1X X 7.00/ IN LENGTH DIRECT CURRENT COIL UNION SWIT	Completed	Commodities/Supplies	Authority Contract - Competitive Bid	6/12/2020	6/12/2020	Y	4/12/2021	55020.00	55020.00	55020.00	0.00	1	Foreign	No	N	0	Y	Below Dollar Threshold			PO BOX 77801513		PHILADELPHIA	PA	19182			USA	
ALL RAILROAD SERVICES CORP	4000000000002288	3Year EmergencyNonEmergency Tree Removal Contract	Open	Other	Authority Contract - Competitive Bid	6/15/2020	6/15/2020	Y	6/30/2023	370425.00	2100.00	2100.00	368325.00	4	Foreign	No	Y	1	N				159 HAMPTON POINT DRIVE	SUITE 3	SAINT AUGUSTINE	FL	32092			USA	
SIEMENS MOBILITY INC	4000149460	COVER SPEED SENSOR PRIMARY SUSPENSION 07/10PRIMARY UR LIRR APPROVED EQUAL DEDM	Completed	Commodities/Supplies	Authority Contract - Competitive Bid	6/16/2020	6/16/2020	Y	10/14/2020	131200.00	131200.00	131200.00	0.00	1	Foreign	No	N	0	Y	Below Dollar Threshold			PO BOX 3498		CAROL STREAM	IL	60132			USA	
DEMATIC CORP	4000149504	Contract: Service for 3 years for ASRS System per Proposal 151350	Open	Consulting Services	Authority Contract - Competitive Bid	6/17/2020	6/17/2020	Y	6/25/2020	74938.00	32334.64	32334.64	42603.34	1	Foreign	No	N	0	Y	Below Dollar Threshold	74938		507 PLYMOUTH AVE NE		GRAND RAPIDS	MI	49505			USA	
RAILQUIP INC	4000149571	Feed half	Completed	Commodities/Supplies	Authority Contract - Non-Competitive Bid	6/18/2020	6/18/2020	Y	4/29/2021	23468.00	23468.00	23468.00	0.00	1	Foreign	No	N	0	N		23468		3731 NORTHCREST RD	SUITE 6	ATLANTA	GA	30340			USA	
GANNETT FLEMING ENGINEERS AND	16127-01	PA1 and 2L1 for CBDTP, Consultant roadway technology review of the Factory Acceptance Testing (FAT)	Open	Consulting Services	Authority Contract - Competitive Bid	7/2/2020	7/2/2020	Y	12/31/2021	121360.00	0.00	0.00	121360.00	1	NYS	N	N	0	N			2 PENN PLAZ	ARCHITECTS, PC	NEW YORK	NY	10121			USA	
HITACHI RAIL STS USA INC	4000149686	Repair of warranty M7 ATC item RMA No 201046118	Completed	Commodities/Supplies	Authority Contract - Non-Competitive Bid	6/24/2020	6/24/2020	Y	6/9/2021	22247.00	22247.00	22247.00	0.00	1	Foreign	No	N	0	Y	Below Dollar Threshold			PO BOX 77801513		PHILADELPHIA	PA	19182			USA	
STRATO INC	4000149672	HOSE BRAKE PIPE CRIMPED STYLE FITTING 36 IN OVER ALL LENGTH 114 IN MMPT X 114 IN MMPT AAR	Completed	Commodities/Supplies	Authority Contract - Competitive Bid	6/24/2020	6/24/2020	Y	12/1/2020	16356.50	16356.50	16356.50	0.00	1	Foreign	No	N	0	Y	Below Dollar Threshold			100 NEW ENGLAND AVE		PISCATAWAY	NJ	08854			USA	
CONSTRUCCIONES Y AUXILIAR DE FERROCARRIL	4000149718	WHEELMT LIR PER LIRR DWGS 5H9U0 AND L86228 AND LIRR SPEC LS480M17 C3 WHEELS MUST BE STACKE	Completed	Commodities/Supplies	Authority Contract - Non-Competitive Bid	6/25/2020	6/25/2020	Y	5/3/2022	193568.00	67328.00	67328.00	126240.00	1	Foreign	No	N	0	N		193568		MRS PATRICIA BERNARDEZ	C/ JOSE ORT	MADRID	M	28006		M	OTHER	ESP
MG VALDUNES	4000149721	WHEEL SCRAPER AAR SPEC RIPPER LIRR DWG 5A1N/M AND L86228 AND LIRR SPEC LS480M17 M3	Completed	Commodities/Supplies	Authority Contract - Non-Competitive Bid	6/25/2020	6/25/2020	Y	5/3/2021	46608.00	46608.00	46608.00	0.00	2	Foreign	No	N	0	Y	Sole Source	46608		RUE GUSTAVE DELORY	BP 12	TRITH SAINT LEGER	59	59125		59	OTHER	FRA
ALL RAILROAD SERVICES CORP	4000000000002259	Vegetation Management The AND brush Cleaning at specific locations along LIRR Right of Way	Open	Other	Authority Contract - Competitive Bid	6/26/2020	6/26/2020	Y	3/31/2022	1375768.08	463003.28	463003.28	912764.80	4	Foreign	No	Y	1	N				159 HAMPTON POINT DRIVE	SUITE 3	SAINT AUGUSTINE	FL	32092			USA	
GABRIELLI TRUCK SALES LTD	4000000000298	Med duty boom truck	Open	Commodities/Supplies	Authority Contract - Competitive Bid	6/26/2020	7/2/2020	Y	8/30/2021	403426.00	403426.00	403426.00	0.00	2	NYS	N	N	0	N				15320 SOUTH CONDUIT AVENUE		JAMAICA	NY	11434			USA	
KHROME PRODUCT TRANSPORT INC	4000149802	PORT ASSEMBLY WHL RH BACKREST KHROME AMDMULTINA PART NUMBER 104150 LIS 2050435 LATEST REVI	Completed	Commodities/Supplies	Authority Contract - Non-Competitive Bid	6/29/2020	6/29/2020	Y	2/17/2021	64114.36	46660.36	64114.36	0.00	1	Foreign	No	N	0	Y	Sole Source	64116.36		2255 ROUTE 139		DRUMMONDVILLE	QC	J2A 2	2	QC	OTHER	CAN
STAPLES MARKETING LLC	40006361	Campaign program	Open	Other Professional Services	Authority Contract - Competitive Bid	7/1/2020	7/1/2020	Y	6/30/2022	400000.00	223561.00	333542.00	66458.00	1	NYS	N	N	0	N				N28 W23050 ROUNDY DRIVE	SUITE 100	PEWAUKEE	WI	53072			USA	
GABRIELLI TRUCK SALES LTD	4000000000002300	8 man crew truck per spec 100I	Open	Commodities/Supplies	Authority Contract - Competitive Bid	7/1/2020	8/6/2020	Y	6/8/2021	314286.00	314286.00	314286.00	0.00	1	NYS	N	N	0	N				15320 SOUTH CONDUIT AVENUE		JAMAICA	NY	11434			USA	
TRAFFIC TECHNOLOGIES INC	16127-0700	CBDTP Peer Review Proposal	Completed	Consulting Services	Authority Contract - Competitive Bid	1/1/2019	5/23/2019	Y	5/31/2022	63160.28	0.00	63160.28	0.00	1	NYS	N	N	1	N				103 EXECUTIVE DRIVE - STE. 202		NEW WINDSOR	NY	12553			USA	
LH REPORTING SERVICES INC	258162-0800	Stenographic Svcs	Open	Consulting Services	Authority Contract - Competitive Bid	11/1/2019	11/1/2019	Y	10/31/2024	36000.00	0.00	0.00	36000.00	7	NYS	Y	Y	5	N				17 HORSE HILL RD		BROOKVILLE	NY	11545			USA	
PROGRESS RAIL/MOW DIVISION	4000150089	RAIL TRANSITION FORGED COMPROMISED LEFT HAND NEW 136RE TO NEW 115RE 40' in accordance with the	Open	Commodities/Supplies	Authority Contract - Competitive Bid	7/8/2020	7/8/2020	Y	6/1/2021	875600.00	159200.00	159200.00	716400.00	2	Foreign	No	Y	0	N				P O BOX 1037		ALBERTVILLE	AL	35950			USA	
WHITING CORP	4000150111	Contract 3 Year to provide emergency serviceinspections to LIRR Cranes	Open	Consulting Services	Authority Contract - Non-Competitive Bid	7/9/2020	7/9/2020	Y	7/9/2020	37158.00	34688.72	34688.72	2469.28	1	Foreign	No	N	0	Y	Below Dollar Threshold	37158		26000 S WHITING WAY		MONEE	IL	60449			USA	
JMA RAILROAD SUPPLY	4000150170	SPROCKETASSEMBLY DRUM JMA RAIL PRODUCTS PN 9S27153 OR LIRR APPROVED EQUAL ALL SHIPPING CRTSCTNS	Completed	Commodities/Supplies	Authority Contract - Non-Competitive Bid	7/10/2020	7/10/2020	Y	1/6/2021	82070.56	22382.88	82070.56	0.00	1	Foreign	No	N	0	Y	Sole Source	82070.56		835 E 10TH ST		SEYMOUR	IN	47274			USA	
ABLE EQUIPMENT RENTAL, INC.	292949-001-D	Heavy Equipment Rental: Aerial	Open	Other	Authority Contract - Competitive Bid	7/1/2020	7/1/2020	Y	6/30/2022	18750.00	0.00	0.00	18750.00	5	NYS	N	Y		0 N				1050 GRAND BOULEVARD		DEER PARK	NY	11729			USA	
VOESTALPINE RAILWAY SYSTEMS NORTRAK LLC	4000150215	AUTOMATIC AIRSHIFT FOR SWITCH FOR 24 136RE TURNOUT PPK Voestalpine Model B9970394 or IIRR a	Completed	Commodities/Supplies	Authority Contract - Competitive Bid	7/13/2020	7/13/2020	Y	11/10/2020	29768.20	29768.20	29768.20	0.00	1	Foreign	No	N	0	Y	Below Dollar Threshold			3930 VALLEY E INDUSTRIAL DRIVE		BIRMINGHAM	AL	35217			USA	
GABRIELLI TRUCK SALES LTD	4000000000002305	Heavy duty truck per spec 10T	Open	Commodities/Supplies	Authority Contract - Competitive Bid	7/13/2020	7/14/2020	Y	7/14/2021	252429.00	252429.00	252429.00	0.00	3	NYS	N	N	0	N				15320 SOUTH CONDUIT AVENUE		JAMAICA	NY	11434			USA	
LB FOSTER COMPANY	4000150301	RAILLINER TRUP 5 HEIGHT W LENGTHS AS PER CURRENT LIRR SPEC S2SS4115 REV 2 DATED 12720	Completed	Commodities/Supplies	Authority Contract - Competitive Bid	7/15/2020	7/15/2020	Y	2/1/2021	844800.00	844800.00	844800.00	0.00	5	Foreign	No	Y	0	N				415 HOLIDAY DRIVE		PITTSBURGH	PA	15220	2793		USA	
HERC RENTALS INC	292949-002-D	Heavy Equipment Rental: Other	Open	Other	Authority Contract - Competitive Bid	7/1/2020	7/1/2020	Y	6/30/2022	18750.00	0.00	0.00	18750.00	5	NYS	N	Y		0 N				P.O. BOX 650280		DALLAS	TX	75265	0280		USA	
MISSISSIPPI SUPPLY COMPANY INC	4000000002308	IFB: 3 Year Contract for Switc	Open	Commodities/Supplies	Authority Contract - Competitive Bid	7/16/2020	7/16/2020	Y	7/16/2022	136500.00	78300.00	78300.00	58200.00	1	Foreign	No	N	0	N				PO BOX 22466		SAINT LOUIS	MO	63126			USA	
TWINCO MFG CO INC	4000150353	CASE DC ELECTRIC SWITCH AND BALLAST HEATER 8 HEATER CONFIGURATION PER LS21BA SHEETS 2 5 7 8	Completed	Commodities/Supplies	Authority Contract - Competitive Bid	7/17/2020	7/17/2020	Y	2/28/2021	133560.00	133560.00	133560.00	0.00	146	NYS	N	Y	34	Y	Below Dollar Threshold			30 COMMERCE DRIVE		HAUPPAUGE	NY	11788			USA	
SUNBELT RENTALS INC	292949-003-D	Equipment:ContructionANDGenerato	Open	Other	Authority Contract - Competitive Bid	7/1/2020	7/1/2020	Y	6/30/2022	37500.00	0.00	0.00	37500.00	5	NYS	N	Y		0 N				91 N 12TH STREET		BROOKLYN	NY	11211			USA	
TWINCO MFG CO INC	4000150352	CASE DC ELECTRIC SWITCH AND BALLAST HEATER 8 HEATER CONFIGUR

CHIEF EQUIPMENT INC	4000015354	JOHN DEERE 17G Compact Excavator with Trailer AND Attachments	Completed	Commodities/Supplies	Authority Contract - Competitive Bid	8/21/2020	8/21/2020	Y	10/5/2020	87000.00	87000.00	87000.00	0.00	1	NYS	N	N	0	Y	Below Dollar Threshold			400 W OLD COUNTRY RD		HICKSVILLE	NY	11801			USA	
DIEHL AND SONS INC	4000000000002324	Hvy Dty Welding Trlr spec 50BL	Open	Commodities/Supplies	Authority Contract - Competitive Bid	8/24/2020	8/31/2020	Y	1/10/2022	2084634.00	1389756.00	1389756.00	694878.00	4	NYS	N	N	0	N				DBA NY FREIGHTLINER	12901 ATLAN	HUNTINGTON HILL,	NY	11418			USA	
VOESTALPINE RAILWAY SYSTEMS NORTRAK LLC	4000015378	SWITCHES 136TW THICK WEB RAILS FOR SWITCH PO	Completed	Commodities/Supplies	Authority Contract - Competitive Bid	8/24/2020	8/24/2020	Y	5/21/2021	1195666.00	1195666.00	1195666.00	0.00	2	Foreign	No	Y	0	N				3930 VALLEY E INDUSTRIAL DRIVE		BIRMINGHAM	AL	35217			USA	
WABTEC GLOBAL SERVICES	4000015521	SCHEDENTEGRATED CAB ELECTRONIC TCEBPD UTEX *40103608	Completed	Commodities/Supplies	Authority Contract - Competitive Bid	8/26/2020	8/26/2020	Y	9/30/2020	42830.00	42830.00	42830.00	0.00	1	Foreign	No	N	0	Y	Below Dollar Threshold			8400 S STEWART AVE		CHICAGO	IL	60618			USA	
COMPULINK TECHNOLOGIES, INC.	3000000000002248	BRTUN: Routers and parts (OGS)	Open	Other	Purchased Under State Contract						0.00				NYS	Y							260 WEST 39TH ST	STE 302	NEW YORK	NY	10018			USA	
SMARTECH SECURITY GROUP	3000000000002255	Genetec CLR-PLAN 200, 3 Year	Open	Technology - Software	Authority Contract - Competitive Bid	8/1/2019	8/1/2019	Y	12/14/2022	47412.00	0.00	47412.00	0.00	7	Foreign	N	Y	1	Y	Below Dollar Threshold			2222 PONCE DE LEON BLVD, STE# 300		MIAMI	FL	33134			USA	
GABRIELLI TRUCK SALES LTD	0000000000000000000015064	From Req ID - 0000029800	Open	Commodities/Supplies	Authority Contract - Competitive Bid	11/1/2016	11/1/2016	Y	2/5/2020	699000.00	405.68	680833.21	18166.79	2	NYS	N	Y	0	N				153-20 SOUTH CONDUIT AVENUE		JAMAICA	NY	11434			USA	
DOOR PROTECTION & CONTROL CORP.	3000000000002266	Dealer ProSafe Key Mgmt.	Open	Commodities/Supplies	Authority Contract - Competitive Bid	9/17/2019	9/17/2019	Y	11/15/2022	151565.44	0.00	151565.44	0.00	2	Foreign	N	N	0	Y	Below Dollar Threshold			50 TECHNOLOGY DR		WESTMINSTER	MA	01441			USA	
ULTIMATE POWER INC	3000014938	REQ14939B Boiler Repair	Open	Other	Authority Contract - Competitive Bid	9/1/2020	10/1/2020	Y	9/30/2020	239500.00	119699.09	119699.09	119800.91	2	NYS	Y	Y	0	Y	Below Dollar Threshold			45 NANCY STREET		WEST BABYLON	NY	11704			USA	
TRAFFIC LANE CLOSURES LLC	3000000000002272	PEKCO Delineators and Parts	Open	Commodities/Supplies	Authority Contract - Competitive Bid	8/31/2020	10/1/2019	Y	10/29/2021	127346.50	0.00	111406.03	15940.47	0	NYS	Y	N	0	Y	Discretionary Procurement			1214 RT 52		CARMEL	NY	10512			USA	
SIEMENS MOBILITY INC	4000015848	KIT PORTABLE TESTER SIEMENS PN 06042482 UR LIRR APPROVED EQUAL FOR USE ON PTC M7CXEDME1	Completed	Commodities/Supplies	Authority Contract - Competitive Bid	9/2/2020	9/2/2020	Y	4/12/2021	155530.00	155530.00	155530.00	0.00	1	Foreign	No	N	0	Y	Below Dollar Threshold			PO BOX 3498		CAROL STREAM	IL	60132			USA	
UKM TRANSIT PRODUCTS INC	4000015840	QUIVALENT PUSHOFF GEAR UNIT GE 91352661P1 UKM 5601220 UR LIRR APPROVED EQUAL M3	Open	Commodities/Supplies	Authority Contract - Competitive Bid	9/2/2020	9/2/2020	Y	7/1/2021	58425.00	48450.00	48450.00	9975.00	1	Foreign	No	N	0	Y	Below Dollar Threshold			1901 GEHMAN RD		HARLEYSVILLE	PA	19438			USA	
VELO EQUIPMENT AND SERVICES LLC	3000000000002283	Rytec Door Service Contract	Open	Design and Construction/Maintenance	Authority Contract - Competitive Bid	1/6/2020	1/8/2020	Y	1/7/2022	16338.50	0.00	16018.50	320.00	2	NYS	N	Y	0	Y	Below Dollar Threshold			845 SOUTH 1ST ST		RONKONKOMA	NY	11779			USA	
KAWASAKI RAIL CAR INC	4000015933	SHIM ASSEMBLY TRUCK KRC 2P11195300 C3 MIN ORDER QTY 10 EA	Completed	Commodities/Supplies	Authority Contract - Competitive Bid	9/4/2020	9/4/2020	Y	5/15/2021	18531.00	18531.00	18531.00	0.00	1	Foreign	No	N	0	Y	Below Dollar Threshold			29 WELLS AVE	BUILDING M	YONKERS	NY	10701			USA	
MALCOLM PATRICK CORP	6363	SBFP Bridge Painting Pkg 5	Open	Design and Construction/Maintenance	Authority Contract - Competitive Bid	9/8/2020	9/8/2020	Y	9/1/2021	1885000.00	1840597.01	1885000.00	0.00	6	NYS	N	Y	6	Y	Small Business Mentoring			55 WEBSTER AVE SUITE 407		NEW ROCHELLE	NY	10801			USA	
KNORR BRAKE COMPANY LLC	4000015989	HOSE ASSEMBLY 3/8IDX 11/16IDX 22IN PLATED YELLOW KNORR B053M71 OR LIRR APPROVED EQUAL M7MDQ 5	Completed	Commodities/Supplies	Authority Contract - Non-Competitive Bid	9/8/2020	9/8/2020	Y	7/1/2021	15464.00	10051.60	15464.00	0.00	1	Foreign	No	N	0	Y	Sole Source	15464		1 ARTHUR PECK DRIVE		WESTMINSTER	MD	21157			USA	
SCHALTBAU NORTH AMERICA	4000015038	CONTACT ASSEMBLY AUXILIARY SILVER SCHALTBAU 3826 0 22 SNAP ACTION SWITCH CO PN 11522532530 OR L	Completed	Commodities/Supplies	Authority Contract - Competitive Bid	9/9/2020	9/9/2020	Y	7/1/2021	22742.63	22742.63	22742.63	0.00	1	Foreign	No	N	0	Y	Below Dollar Threshold			225 OSER AVE		HAUPPAUGE	NY	11788			USA	
VOESTALPINE RAILWAY SYSTEMS NORTRAK LLC	4000015074	CROSSOVER 15 136RE PPP AS PER PP9.0000 GEUPRLTKT AND 525S136PP WITH 136TW THICK WEB RAILS FOR SW	Open	Commodities/Supplies	Authority Contract - Competitive Bid	9/10/2020	9/10/2020	Y	7/7/2021	2581746.00	2215145.00	2215145.00	366601.00	2	Foreign	No	N	0	Y	Below Dollar Threshold			3930 VALLEY E INDUSTRIAL DRIVE		BIRMINGHAM	AL	35217			USA	
MOTION SENSORS INC	4000015124	CABLE ASSY WHEEL SLIDE SENSOR PER LIRR SPEC 1S350E25CJ THIS ITEM IS ON OUR QUALIFIED PR	Completed	Commodities/Supplies	Authority Contract - Competitive Bid	9/11/2020	9/11/2020	Y	7/1/2021	35670.24	35670.24	35670.24	0.00	1	Foreign	No	N	0	Y	Below Dollar Threshold			786 PITTS CHAPEL RD		ELIZABETH CITY	NC	27909			USA	
LAMBO MECHANICAL INC	6368	HSF HVAC Unit Rotator	Open	Design and Construction/Maintenance	Authority Contract - Competitive Bid	9/15/2020	9/15/2020	Y	12/19/2021	369960.00	209912.00	209912.00	151048.00	3	NYS	N	Y	1	N				329 HENDRIX ST		BROOKLYN	NY	11207			USA	
CP TECHNOLOGIES LLC	3000000000002286	Portable Monitor Keyboard	Open	Technology - Hardware	Authority Contract - Competitive Bid	1/13/2020	1/13/2020	Y	1/13/2021	60000.00	0.00	60000.00	0.00	1	NYS	N	N	0	N				10840 THORNMINT RD	SUITE#100	SAN DIEGO	CA	92127			USA	
SECURITY MANAGEMENT SYSTEMS INC	3000000000002289	Genetec Equip	Open	Technology - Hardware	Authority Contract - Competitive Bid	1/30/2020	1/30/2020	Y	2/15/2025	21132.68	0.00	21132.68	0.00	2	NYS	N	N	0	Y	Below Dollar Threshold			18 INDUSTRIAL PARK DR.		PORT WASHINGTON	NY	11050			USA	
VOESTALPINE RAILWAY SYSTEMS NORTRAK LLC	4000015242	10G HOLLOW STEEL 1IN UNIVERSAL LUCK AND PLANT DETECTOR 2 HOLE CONNECTING LUG FOR POINT AND MPP VOE	Completed	Commodities/Supplies	Authority Contract - Competitive Bid	9/16/2020	9/16/2020	Y	1/29/2021	33225.00	33225.00	33225.00	0.00	155	Foreign	No	Y	100	Y	Below Dollar Threshold			3930 VALLEY E INDUSTRIAL DRIVE		BIRMINGHAM	AL	35217			USA	
J MIKULSKY RAILWAY SUPPLY CO INC	4000015201	JUMPER CABLE ASSY CUMMINS/ALTIGRO JAPIN BLUE 71 CLEMENTS NATIONAL COMPANY DWG No CP6267IC	Completed	Commodities/Supplies	Authority Contract - Competitive Bid	9/17/2020	9/17/2020	Y	1/8/2021	116700.00	116700.00	116700.00	0.00	2	Foreign	No	N	0	Y	Below Dollar Threshold			295 W 49TH ST		READING	PA	19606			USA	
MS HITECH INC	4000015279	CONVERTER DCDC 72V INPUT 24V OUTPUT 30W USED ON THE ANALOG CONVERTER CONTROL UNIT VICOR PN V	Completed	Commodities/Supplies	Authority Contract - Competitive Bid	9/17/2020	9/17/2020	Y	7/1/2021	25597.20	16807.80	25597.20	0.00	4	NYS	N	N	0	Y	Below Dollar Threshold			517 ROUTE 111		HAUPPAUGE	NY	11788			USA	
JAMAICA BEARINGS CO INC	4000015272	BEARING SPHERICAL ASSY WITH LUBLUP5 BUPBARLIER VP6590XXX/75 SKFAMPEP 21122229 OR LIRR APPROVE	Completed	Commodities/Supplies	Authority Contract - Competitive Bid	9/18/2020	9/18/2020	Y	8/20/2021	897977.08	897977.08	897977.08	0.00	1	NYS	N	N	0	Y	Below Dollar Threshold			1700 JERICHO TURNPIKE		NEW HYDE PARK	NY	11040			USA	
J MIKULSKY RAILWAY SUPPLY CO INC	4000015234	FLOW METER WITH WIRE HARNESS PER SUPPER CABLE ASSY REPAIRABLE RED IN COLOR CLEMENTS NATIONAL MPAR	Completed	Commodities/Supplies	Authority Contract - Competitive Bid	9/18/2020	9/18/2020	Y	7/1/2021	83424.00	83424.00	83424.00	0.00	1	Foreign	No	N	0	Y	Below Dollar Threshold			295 W 49TH ST		READING	PA	19606			USA	
OILES AMERICA CORP	4000015277	BUSHING BRONZEGRAPHITE TORQUE BAR BEARING BLOCK KRC 2P11156800 OILES AMERICA CORP ZG1967128	Completed	Commodities/Supplies	Authority Contract - Competitive Bid	9/18/2020	9/18/2020	Y	7/1/2021	50296.07	50296.07	50296.07	0.00	1	Foreign	No	N	0	Y	Below Dollar Threshold			4510 ENTERPRISE DR NW		CONCORD	NC	28027			USA	
OILES AMERICA CORP	4000015281	BUSHING BRONZEGRAPHITE BELL CRANK/TRANSVERSE STEERING ROD KRC 2P11158901 OILES AMERICA CORP ZG1967375 OR L	Completed	Commodities/Supplies	Authority Contract - Competitive Bid	9/18/2020	9/18/2020	Y	7/1/2021	48838.50	48838.50	48838.50	0.00	1	Foreign	No	N	0	Y	Below Dollar Threshold			4510 ENTERPRISE DR NW		CONCORD	NC	28027			USA	
JAMAICA BEARINGS CO INC	4000015361	BUSHING ROTATORNRNL BUR LAPOS 06 6/8 X 12 TRUCK WHEELBASE AND GEAR ASSY EMD 9532124 TIM	Completed	Commodities/Supplies	Authority Contract - Competitive Bid	9/18/2020	9/18/2020	Y	5/3/2021	46897.20	46897.20	46897.20	0.00	2	Foreign	No	N	0	Y	Below Dollar Threshold			1700 JERICHO TURNPIKE		NEW HYDE PARK	NY	11040			USA	
J MIKULSKY RAILWAY SUPPLY CO INC	4000015233	CABLE ASSYREP REMOTE PRJ6SLU TELLOW 77 IN ACCUMORALE WITH LIRR SPEC LS4498E23 LIRR DWG L	Completed	Commodities/Supplies	Authority Contract - Competitive Bid	9/18/2020	9/18/2020	Y	7/1/2021	28782.00	28782.00	28782.00	0.00	1	Foreign	No	N	0	Y	Below Dollar Threshold			295 W 49TH ST		READING	PA	19606			USA	
HAFCO FOUNDRY AND MACHINE CO INC	4000015351	SPRING CAP PART SPGE 92077 HAND EXTRA PRESSURE PER LIRR DWG N12848 M3 M7 DM30 SD STD PN	Completed	Commodities/Supplies	Authority Contract - Competitive Bid	9/18/2020	9/18/2020	Y	4/2/2021	16820.00	12470.00	16820.00	0.00	1	Foreign	No	N	0	Y	Below Dollar Threshold			301 GREENWOOD AVENUE		MIDLAND PARK	NJ	07432			USA	
OILES AMERICA CORP	4000015391	BUSHING THRUST BRONZE BELL CRANK/TRANSVERSE STEERING ROD KRC 2P11160102 OILES AMERICAN CORP Z	Completed	Commodities/Supplies	Authority Contract - Competitive Bid	9/21/2020	9/21/2020	Y	7/1/2021	25740.00	25740.00	25740.00	0.00	1	Foreign	No	N	0	Y	Below Dollar Threshold			4510 ENTERPRISE DR NW		CONCORD	NC	28027			USA	
SECUREWATCH24 LLC	3000000000002290	Genetec video management syst	Open	Technology - Software	Authority Contract - Competitive Bid	1/31/2020	1/31/2020	Y	2/15/2021	730906.30	0.00	729606.30	1300.00	2	NYS	N	Y	0	Y	NYS/NYC/CountyContract			ONE PENN PLAZA	SUITE 4000	NEW YORK	NY	10119			USA	
HOFFMAN EQUIPMENT INC	4000000000002336	3 Year Contract woptions for	Open	Commodities/Supplies	Authority Contract - Competitive Bid	9/23/2020	9/23/2020	Y	9/23/2022	275000.00	45521.99	46658.65	228341.35	1	Foreign	No	N	0	N				300 S RANDOLPHVILLE RD		PISCATAWAY	NJ	08854			USA	
GABRIELLI TRUCK SALES LTD	3000000000003036	RACKBODY ATTENUATOR TRICKS	Open	Commodities/Supplies	Authority Contract - Competitive Bid	3/27/2020	3/20/2020	Y	3/30/2022	966056.00	0.00	966056.00	0.00	2	NYS	N	Y	0	Y	Below Dollar Threshold			153-20 SOUTH CONDUIT AVENUE		JAMAICA	NY	11434			USA	
SIMMONS MACHINE TOOL CORP	4000015622	Blade 13R Tapered Cutter Body Simmons 16029	Completed	Commodities/Supplies	Authority Contract - Competitive Bid	9/28/2020	9/28/2020	Y	1/4/2021	93329.82	93329.82	93329.82	0.00	1	NYS	N	N	0	Y	Below Dollar Threshold			1700 N BROADWAY		ALBANY	NY	12204			USA	
ASSOCIATED RAIL PRODUCTS LLC	4000015217	BAR JOINT 115RE 35 INCORPORATE WITH THE CURRENT LIRR CEI S2550 JOINT Bar Specifications and the	Open	Commodities/Supplies	Authority Contract - Competitive Bid	9/29/2020	9/29/2020	Y	11/13/2020	222534.00	152477.00	152477.00	70057.00	2	Foreign	No	Y	0	N				PO BOX 3791		WINCHESTER	VA	22604			USA	
HEMPSTEAD LINCOLN MERCURY MOTORS CORP	3000000000003008	FORD ESCAPE HYBRIDS	Completed	Commodities/Supplies	Purchased Under State Contract						0.00				NYS	N							301 N FRANKLIN ST		HEMPSTEAD	NY	11550			USA	
SPERRY RAIL INC	4000000000002345	Ultrasonic AND Rail Detection Sv	Open	Consulting Services	Authority Contract - Competitive Bid	10/1/2020	10/1/2020	Y	9/30/2022	5999999.00	2204297.47	2253997.47	3746001.53	1	NYS	N	N	0	N				460 SHELTER ROCK RD		DANBURY	CT	06810			USA	
VOESTALPINE RAILWAY SYSTEMS NORTRAK LLC	4000015842	TURNOUT NO15 RH /25A 23 /25B 22 /25R DR1 DIVERGE TRACK HAS SPIRAL 123' IN FROM LLT 7	Open	Commodities/Supplies	Authority Contract - Competitive Bid	10/2/2020	10/2/2020	Y	3/1/2022	1647545.00	737702.00	737702.00	909843.00	2	Foreign	No	N	0	Y	Below Dollar Threshold			3930 VALLEY E INDUSTRIAL DRIVE		BIRMINGHAM	AL	35217			USA	
PORTLAND WILLIAMS LLC	4000015929	LIGHT LED SIGNAL MODULE YELLOW 8 RAILWAY WAYSIDE MAINRANGE VISIBILITY TO 2000 FT GE LIGHTIN	Completed	Commodities/Supplies	Authority Contract - Competitive Bid	10/6/2020	10/6/2020	Y	2/3/2021	68688.00	68688.00	68688.00	0.00	149	NYS	N	Y	34	Y	Below Dollar Threshold			75 N CENTRAL AVE STE 105		ELMSFORD	NY	10523			USA	
SIEMENS MOBILITY INC	4000015932	UPGRADE INTERFACE CONTROL COMPUTER UTEX SIEMENS RSE01215683 UTEX OR LIRR APPROVED EQUAL DE	Completed	Commodities/Supplies	Authority Contract - Non-Competitive Bid	10/6/2020	10/6/2020	Y	11/10/2020	184234.35	184234.35	184234.35	0.00	1	Foreign	No	N	0	N	Sole Source	184234.35		PO BOX 3498		CAROL STREAM	IL	60132			USA	
ALL ISLAND EQUIPMENT CORP	3000000000003012	MASSEY FERGUSON 4 WHEEL DRIVE	Completed	Commodities/Supplies	Authority Contract - Competitive Bid	4/24/2020	4/24/2020	Y	12/31/2021	79500.00	0.00	79500.00	0.00	1	NYS	N	Y	0	Y	Below Dollar Threshold			39 JERSEY ST		W BABYLON	NY	11704			USA	
MITSUBISHI ELECTRIC POWER PRODUCTS INC	4000015075	AUXILIARY FUSE PRL PRD1/930AU RRL /U05AA0/R9 UR LIRR APPROVED EQUAL M9	Completed	Commodities/Supplies	Authority Contract - Competitive Bid	10/8/2020	10/8/2020	Y	5/7/2021	73684.00	73684.00	73684.00	0.00	1	Foreign	No	N	0	Y	Below Dollar Threshold			530 KEYSTONE DRIVE		WARRENDALE	PA	15086			USA	
SIEMENS MOBILITY INC	4000015067	SENSOR SPEED SIEMENS 185073 OR LIRR APPROVED EQUAL DEDM30	Completed	Commodities/Supplies	Authority Contract - Competitive Bid	10/8/2020	10/8/2020	Y	6/18/2021	43133.86	20984.04	43133.86	0.00	1	Foreign	No	N	0	Y	Below Dollar Threshold			PO BOX 3498		CAROL STREAM	IL	60132			USA	
A AND K RAILROAD MATERIALS INC	4000015112	RAIL 136RE HEAT STRAIGHTENING LONTINUOUSLY WELDED LENGTHS DRILLING ON BOTH ENDS START AND END OF STR	Open	Commodities/Supplies	Authority Contract - Competitive Bid	10/9/2020	10/9/2020	Y	9/1/2021	4323456.00	4323456.00	4323456.00	0.00	2	Foreign	No	Y	0	N				157 WATERDAM RD	SUITE 220	MCMURRAY	PA	15317			USA	
TURTLE AND HUGHES INC	4000015259	LOCKNUT CORROUT 3 MALLEABLE IRON RIGID THDPRS AND BETTS 150 SQUEEDNEY 1400 APPLETON BL400 O	Completed	Commodities/Supplies	Authority Contract - Competitive Bid	10/15/2020	10/15/2020	Y	11/5/2020	45600.70	45600.70	45600.70	0.00	5	NYS	N	Y	0	Y	Below Dollar Threshold			1000 Prime Place		Hauppauge	NY	11788			USA	
CARE SECURITY SYSTEMS INC	3000000000003018	GSC-5.8 Security Center 5.8 Version Part	Open	Commodities/Supplies	Authority Contract - Competitive Bid	5/22/2020	5/22/2020	Y	5/21/2021	21096.97	0.00	21096.97	0.00	1	NYS	N	N	0	N				28 PARKER BLVD		MONSEY	NY	10952			USA	
KHROME PRODUCT TRANSPORT INC	4000015309	COVER VINYL BRACKRST CUSHION RH THREEPASSENGER KHROME AMOHLSTINA PN 104281 DWG NO LR3275	Open	Commodities/Supplies	Authority Contract - Competitive Bid	10/16/2020	10/16/2020	Y	8/6/2021	36454.86	28803.84	28803.84	7651.02	1	Foreign	No	N	0	Y	Below Dollar Threshold			2255 ROUTE 139		DRUMMONDVILLE	QC	J2A 2	2	QC	OTHER	CAN
W. W. GRAINGER INC.	3000000000003022	TENANT T20 SCRUBBER	Open	Commodities/Supplies	Authority Contract - Competitive Bid	6/9/2020	6/22/2020	Y	6/30/2021	62916.56	0.00	62916.56	0.00	7	NYS	N	Y	3	Y	Below Dollar Threshold			58 - 45 GRAND AVE		MASPETH	NY	11378			USA	
TWINCO MFG CO INC	4000015345	BORZEMPELDRNCE2500 APP WITNDING FOR 100HZ AND 525 TO 1770HZ TWINCO PART 067144650 PER LIRR S	Completed	Commodities/Supplies	Authority Contract - Competitive Bid	10/19/2020	10/19/2020	Y	4/12/2021	276625.00	276625.00	276625.00	0.00	149	NYS	N	Y	43	Y	Cntrct Assign. from Agency			30 COMMERCE DRIVE		HAUPPAUGE	NY	11788			USA	
BDI BEARING DISTRIBUTORS INC	4000153348	BRAKING GEAR SHAF 1PRKIN DPSPBRPRLMS/08/10 MI130UBSPH ELECTRIC INDUSTRIAL INC H13721007 NTN	Open	Commodities/Supplies	Authority Contract - Competitive Bid	10/19/2020	10/19/2020	Y	7/1/2021	23521.42	143094.40	143094.40	92117.02	1	Foreign	No	N	0	Y	Below Dollar Threshold			640 ACCESS RD		STRATFORD	CT	06615			USA	
OLDCASTLE PRECAST ENCL SOLUTIONS	4000153405	VAULT POLYMER WOVVER DIAMOND PLATE SPLIT STEEL MEDIUM DUTY GREY HDPE 36W X 60L X 48D LOD	Completed	Commodities/Supplies	Authority Contract - Competitive Bid	10/20/2020	10/20/2020	Y	11/24/2020	28314.00	28314.00	28314.00	0.00	1	Foreign	No	N	0	Y	Below Dollar Threshold			2 INVERNESS ST		CANDIAC	QC	J5V 2L4		QC	OTHER	CAN
BAY FASTENING SYSTEMS INC	4000153445	BOLTOR FEEDER LEAD HUCK CSDLBBR2860G	Completed	Commodities/Supplies	Authority Contract - Competitive Bid	10/21/2020	10/21/2020	Y	4/19/2021	67713.50	67713.50	67713.50	0.00	5	NYS	N	N	0	Y	Below Dollar Threshold			30 BANFI PLAZA NORTH		FARMINGDALE	NY	11735			USA	
BENCHMARK TRADING CORP	6369A	Richmond Hill Yard Containment	Completed	Design and Construction/Maintenance	Authority Contract - Competitive Bid	8/31/2021	8/19/2021	Y	8/31/2022	156340.35	51040.25	51040.25	105300.10	2	Foreign	No	Y	2	Y	Small Business Mentoring			222 MCBAINE AVE		STATEN ISLAND	NY	10309			USA	
ALLDATA CORP LLC	3000000000003026	3-year renewal of maintenance	Open	Commodities/Supplies	Authority Contract - Non-Competitive Bid	7/9/2020	7/9/2020	Y	7/8/2023	15840.00	0.00	14256.00	1584.00	1	Foreign	N	N	0	Y	Below Dollar Threshold	15840.00		9412 BIG HORN BOULEVARD		ELK GROVE	CA	95758			USA	
GABRIELLI TRUCK SALES LTD	3000000000003028	LIGHT DUTY WRECKERS	Completed	Commodities/Supplies	Authority Contract - Competitive Bid	7/23/2020	7/23/2020	Y	12/31/2023	1400126.00	0.00	1400126.00	0.00	2	NYS	N	Y	0	N				153-20 SOUTH CONDUIT AVENUE		JAMAICA	NY	11434			USA	
STREETLIGHT DATA INC	3000000000003034	StreetLight Data Subscription	Open	Technology - Software	Authority Contract - Non-Competitive Bid	8/24/2020	8/24/2020	Y	8/24/2021	120000.00	0.00	120000.00	0.00	1	Foreign	N	N	0	Y	Sole Source	120000.00		135 STILLMAN ST		SAN FRANCISCO	CA	94107			USA	
UNITED INDUSTRIES UNLIMITED LLC	3000000000003041	Graffiti Removal Services	Open	Other	Authority Contract - Competitive Bid	11/1/2020	11/1/2020	Y	10/31/2025	329985.60	0.00	0.00	329985.60	5	NYS	Y	Y	3	N				18 PARK DRIVE EAST		SYOSSET	NY	11791			USA	
SIEMENS MOBILITY INC	4000015534	WAYSIDE SIGNAL 3 ASPECT V20R LED	Completed	Commodities/Supplies	Authority Contract - Competitive Bid	10/23/2020	10/23/2020	Y	2/22/2021	49236.90	49236.90	49236.90	0.00	5	NYS	N	N	0	Y	Below Dollar Threshold			PO BOX 3498		CAROL STREAM	IL	60132			USA	
VOESTALPINE RAILWAY SYSTEMS NORTRAK LLC	4000153667	TURNOUT 15 RH 115RE CURVENTIONAL RIGHT CURVED STOCKRAIL RIGHT STRAIGHT SWITCHPOINT PACKAGE AS PER	Completed	Commodities/Supplies	Authority Contract - Competitive Bid	10/27/2020	10/27/2020	Y	6/24/2021	214384.00	214384.00	214384.00	0.00	2	Foreign	No	N	0	Y	Below Dollar Threshold			3930 VALLEY E INDUSTRIAL DRIVE		BIRMINGHAM	AL	35217			USA	
WESTERNCULLENHAYES INC	4000153643	DERAIL LOW PROFILE BRUSHRELTUNNAL PORTABLE WESTERN CULLEN HAYS LPTSK OR LIRR APPROVED EQUAL	Completed	Commodities/Supplies	Authority Contract - Competitive Bid	10/27/2020	10/27/2020	Y	11/24/2020	17400.00	17400.00	17400.00	0.00	1	Foreign	No	N	0	Y	Below Dollar Threshold			2700 W 36TH PLACE		CHICAGO	IL	60632			USA	
EASTERN CONNECTOR SPECIALTY CORP	4000153694	CABLE COUPLER SPRING UPPER EASTERN CONNECTOR SPECIALTY CORP ECS2268RBL047 BOMBARDIER 500097C	Completed	Commodities/Supplies	Authority Contract - Competitive Bid	10/28/2020	10/28/2020	Y	2/1/2021	17328.00	17328.00	17328.00	0.00	1	Foreign	No	N	0	N				566 DANBURY RD	P O BOX 195	NEW MILFORD	CT	06776			USA	
JAMAICA HARDWARE AND PAINTS INC	4000153703	PIPE WRIGHT PIPE 2IN/2IN/2IN/2IN STEEL 2 PIPE SIZE 6 FEET LONG SCHEDULE 10 THIN WALL UNTHR	Completed	Commodities/Supplies	Authority Contract - Competitive Bid	10/28/2020	10/28/2020	Y	7/1/2021	25593.60	16718.40	25593.60	0.00	1	NYS	N	N	0	Y	Below Dollar Threshold			13101 JAMAICA AVE		RICHMOND HILL	NY	11418			USA	
SENECA RAILROAD AND MINING INC	4000153759	JOINTINSULATEDPOLYLRRE35 LONGS HOLEDRILLED 31ZA SR'SSET INCLUDES 2 INSULATED BARSBOLTS	Completed	Commodities/Supplies	Authority Contract - Competitive Bid	10/29/2020	10/29/2020	Y	3/11/2021	39000.00	26000.00	39000.00	0.00	4	Foreign	No	Y	0	Y	Below Dollar Threshold			1075 W MAIN ST		BELLEVUE	OH	44811			USA	
BACHSIMPSON A DIV OF WABTEC CANADA INC	4000153729	HARDENED REPORT PRODUCT BACHSIMPSON LPHTED SPSR2 OR LIRR APPROVED EQUAL M7	Completed	Commodities/Supplies	Authority Contract - Non-Competitive Bid	10/29/2020	10/29/2020	Y	7/1/2021	167580.00	167580.00	167580.00	0.00	1	Foreign	No	Y	0	Y	Below Dollar Threshold	167580		109 MEG DR	PO BOX 5484	LONDON	ON	N6A 4	6	ON	OTHER	CAN
TRU SUPPLY COMPANY LLC	3000000000003050	CRS-2 Asphalt Emulsion	Open	Commodities/Supplies	Authority Contract - Competitive Bid	1/11/2021	1/11/2021	Y	1/10/2024	55725.00	0.00	55725.00	0.00	2	NYS	N	N	0	N				93 HUNT DR		JERICHO	NY	11753			USA	
ATLANTIC TRACK AND TURNOUT CO	4000153808	SPLICE JOINT RAIL 2 SPLICE BARSPIKE BOLT COMPOSITE RAILS COLLARS AND BOLTS PER LIRR SPECTO2	Completed	Commodities/Supplies	Authority Contract - Competitive Bid	10/30/2020	10/30/2020	Y	1/28/2021	169692.50	169692.50	169692.50	0.00	5	Foreign	No	N	0	Y	Below Dollar Threshold			400 BROADACRES DR STE 415		BLOOMFIELD	NJ	07009			USA	
UNITRAC RAILROAD MATERIALS INC	4000153811	TURNOUT 15 RH 115RE CURVENTIONAL RIGHT CURVED STOCKRAIL RIGHT STRAIGHT SWITCHPOINT PACKAGE AS PER	Completed	Commodities/Supplies	Authority Contract - Competitive Bid	10/30/2020	10/30/2020	Y	4/16/2021	33655.00	33655.00	33655.00	0.00	3	Foreign	No	Y	0	Y	Below Dollar Threshold			PO BOX 7098		KNOXVILLE	TN	37931			USA	
CREATIVE PULTRUSIONS INC	4000153854	P

ALCO SPRING INDUSTRIES INC	4000154552	SPRING TRIPLE COIL PRIMARY SUSP 1315 FREE HT ALCO SPRING INDUSTRIES PN 03177804 OR LIRR APP	Completed	Commodities/Supplies	Authority Contract - Competitive Bid	11/24/2020	11/24/2020	Y	7/11/2021	86764.00	86764.00	86764.00	0.00	1	Foreign	No	N	N	0	Y	Below Dollar Threshold			2300 ECLILIO AVE		CHICAGO HEIGHTS	IL	60411			USA	
DIEBL AND SONS, INC.	3000000000000364	FREIGHTLINER TRUCK PARTS	Open	Commodities/Supplies	Authority Contract - Competitive Bid	9/20/2021	9/27/2021	Y	9/26/2024	67575.00	0.00	0.00	67575.00	0	NYS	N	N	N	0	N				DBA N.Y. FREIGHTLINER	129-01 ATLA	RICHMOND HILL,	NY	11418			USA	
CORCRAFT - NYS DEPT OF CORRECTIONAL SVS	3000000000000365	SNOW PLOW STORAGE RACKS -BANDT	Open	Commodities/Supplies	Non Contract Procurement/Purchase Order						0.00				NYS	N								550 BROADWAY		MENANDS	NY	12204			USA	
KHROME PRODUCT TRANSPORT INC	4000154596	COVER VINYL BRACKEST CUSHION LT TWOPASSENGER KHROME ARMULTINA PN 104264 DWG NO L8222752	Completed	Commodities/Supplies	Authority Contract - Competitive Bid	11/30/2020	11/30/2020	Y	5/17/2021	60787.26	25534.00	25534.00	35253.26	1	Foreign	No	N	N	0	N				2255 ROUTE 139		DRUMMONDVILLE	QC	J2A 2	2	QC	OTHER	CAN
SECUREWATCH24 LLC	3000000000000366	PELCO CAMERAS HR,QMT,HLC,VNB	Open	Technology - Hardware	Authority Contract - Competitive Bid	9/27/2021	9/27/2021	Y	3/26/2022	31999.09	0.00	0.00	31999.09	19	NYS	N	Y	Y	4	Y	Below Dollar Threshold			ONE PENN PLAZA	SUITE 4000	NEW YORK	NY	10119			USA	
ABT PRODUCTS AND SERVICES LTD	3000000000000367	Two way portable radio system	Open	Other	Authority Contract - Competitive Bid	10/5/2021	10/5/2021	Y	10/4/2026	167018.00	0.00	0.00	167018.00	2	NYS	Y	Y	Y	2	Y	Discretionary Procurement			PO BOX 4409	21A BAY AVE	HUNTINGTON	NY	11743			USA	
MP WIRTH RAIL CORP	4000154744	RAILS,BRE TRUP STRAIGHT W LENGTHS AS PER CURRENT LIRR SPEC S2554136 and LIRR 71016 ONE	Open	Commodities/Supplies	Authority Contract - Competitive Bid	12/3/2020	12/3/2020	Y	9/1/2021	1638780.00	1014783.00	1014783.00	623997.00	5	Foreign	No	Y	Y	0	N				740 NOTREDAME WEST	SUITE 1240	MONTREAL	QC	H3C 3	6	QC	OTHER	CAN
UNITRAC RAILROAD MATERIALS INC	4000154790	RAILS,TOCKSWITCPSDIN,DIN STRAIGHT 115 RE SAMPSON UNDER CUT AND 166LH CURVED 115 RE SAMPSON	Open	Commodities/Supplies	Authority Contract - Competitive Bid	12/4/2020	12/4/2020	Y	3/12/2021	273390.00	145808.00	145808.00	127582.00	4	Foreign	No	Y	Y	0	Y	Below Dollar Threshold			PO BOX 7098		KNOXVILLE	TN	37931			USA	
ALBATROS NORTH AMERICA INC	4000154802	BOARD MICROCONTROLLER AND RECORDING SEPSR PN 0D7401 OR LIRR APPROVED EQUAL M7	Completed	Commodities/Supplies	Authority Contract - Competitive Bid	12/4/2020	12/4/2020	Y	5/23/2021	19080.00	19080.00	19080.00	0.00	1	Foreign	No	N	N	0	Y	Below Dollar Threshold			DBA SEPSA NORTH AMERICA	6 MCCREA HI	BALLSTON SPA	NY	12020			USA	
GLOBE ELECTRIC SUPPLY CO INC	4000154853	ASSEMBLY SPRING ON RAIL TO PROTECT 120AW VAL SINGLE PHASE 2 WIRE POWER SYSTEMS TRANSLECTOR PA	Completed	Commodities/Supplies	Authority Contract - Competitive Bid	12/7/2020	12/7/2020	Y	2/9/2021	33120.00	33120.00	33120.00	0.00	146	Foreign	Yes	Y	23	Y	Below Dollar Threshold			10902 ROARK RD		HOUSTON	TX	77099			USA	
WESTCODE INC	4000154917	VALVE ASSEMBLY CUPPERATING PNEUMATIC PIPING OVER TRUCK F END WESTCODE INC WB12444001 BOMBARD	Completed	Commodities/Supplies	Authority Contract - Competitive Bid	12/8/2020	12/8/2020	Y	7/1/2021	35200.82	35200.82	35200.82	0.00	1	Foreign	No	N	N	0	Y	Below Dollar Threshold			223 WILMINGTON W CHESTER PIKE	STE 105	CHADDS FORD	PA	19317			USA	
TEKTRONICS ELECTRONIC COMPONENTS INC	4000154895	RELAY UL UNIBLOCKING 1 NO UNIBLOCK POWER SUPPLY 24125V AUX. UNIBIDIRECTIONAL CASE C4280025 SMC C	Completed	Commodities/Supplies	Authority Contract - Competitive Bid	12/8/2020	12/8/2020	Y	3/5/2021	17652.00	17652.00	17652.00	0.00	1	NYS	N	N	N	0	Y	Below Dollar Threshold			550 ROUTE 25A		ROCKY POINT	NY	11778			USA	
LB FOSTER RAIL TECHNOLOGIES INC	4000154987	LUBRICATORBRAKE,DOUBLE TRACK W SOLAR PANEL AND BATTERY STS 12 VDC OPERATING VOLTAGE W TWO MC	Completed	Commodities/Supplies	Authority Contract - Competitive Bid	12/8/2020	12/8/2020	Y	1/25/2021	39110.00	39110.00	39110.00	0.00	1	Foreign	No	N	N	0	Y	Below Dollar Threshold			415 HOLIDAY DRIVE		PITTSBURGH	PA	15220			USA	
TWINCO MFG CO INC	4000154939	BORE PIPELINE 1500 APP WITH FUNDING FOR 25250 FC TWINCO TYPE SZ MODEL SZ1 00016710 OR	Completed	Commodities/Supplies	Authority Contract - Competitive Bid	12/9/2020	12/9/2020	Y	5/19/2021	67070.00	67070.00	67070.00	0.00	5	NYS	N	N	N	0	Y	Below Dollar Threshold			30 COMMERCE DRIVE		HAUPPAUGE	NY	11788			USA	
SAFT AMERICA INC	4000154971	BATTERY ASSEMBLY NICKELCADMIUM SAFT MODEL SMK20JP3 X 50CELL PN 809487601 REV B FOR USE ON A	Open	Commodities/Supplies	Authority Contract - Competitive Bid	12/9/2020	12/9/2020	Y	12/20/2021	999180.00	999180.00	999180.00	0.00	1	Foreign	No	N	N	0	Y	Stock/QPL All vnd/Mnf/Aut			DBA ALCAD STANDBY BATTERIES	3 POWDERE	NORTH HAVEN	CT	06473			USA
SAFT AMERICA INC	4000154979	BATTERY SET STORAGE SOCALLE 220RP SINTERLEPBE NICKELCADMIUM ASSEMBLY SAFT SMRX230P3 X 50CELL	Open	Commodities/Supplies	Authority Contract - Competitive Bid	12/9/2020	12/9/2020	Y	12/20/2021	719440.00	634800.00	634800.00	84640.00	1	Foreign	No	N	N	0	Y	Stock/QPL All vnd/Mnf/Aut			DBA ALCAD STANDBY BATTERIES	3 POWDERE	NORTH HAVEN	CT	06473			USA
TRANSTECH OF SOUTH CAROLINA INC	4000155117	WALL SLAT ALT HORIZ RAIL ALUMINUM W/STAINLESS STEEL CAP PER LIRR SPEC ETD00270 REV 2 DATED 1228	Open	Commodities/Supplies	Authority Contract - Competitive Bid	12/14/2020	12/14/2020	Y	2/22/2021	765224.46	765224.46	765224.46	0.00	1	Foreign	No	N	N	0	Y	Stock/QPL All vnd/Mnf/Aut			709 AUGUSTA ARBOR WAY		PIEDMONT	SC	29673			USA	
KS ENGINEERS PC	6168A0225A10	Survey Services Cedarhurst	Open	Other Professional Services	Authority Contract - Competitive Bid	12/14/2020	12/14/2020	Y	4/30/2021	63416.26	44289.12	44289.12	19127.14	0	NYS	Y	N	N	0	Y	Below Dollar Threshold			2 RIVERFRONT PLAZA 3RD FL		NEWARK	NJ	07102			USA	
DEMATIC CORP	4000155095	BASE PLATE RETAINER FOR ASSEMBLY FOR AUTOMATED MATERIAL HANDLING SYSTEM DEMATIC 22892P001 PEMD A	Completed	Commodities/Supplies	Authority Contract - Competitive Bid	12/14/2020	12/14/2020	Y	1/29/2021	29469.00	29469.00	29469.00	0.00	1	Foreign	No	N	N	0	Y	Below Dollar Threshold			507 PLYMOUTH AVE NE		GRAND RAPIDS	MI	49505			USA	
EASTERN COMMUNICATIONS, LTD.	3000000000000368	Purchase, Installation AND Suppo	Open	Other	Purchased Under State Contract						0.00				NYS	N								4814 36 ST		LONG ISLAND CITY	NY	11101			USA	
RESIDENTIAL FENCES CORP	6191058	HSF Install Central Islip	Open	Design and Construction/Maintenance	Authority Contract - Competitive Bid	12/15/2020	12/15/2020	Y	12/15/2021	309931.00	309931.00	309931.00	0.00	1	NYS	N	N	N	0	Y	Below Dollar Threshold			1775 ROUTE 25		RIDGE	NY	11961			USA	
WATS INTERNATIONAL INC	4000155140	RESPIRATOR DOSTIMET EXPOSURE CONTROL PLANFOR WELDERS JM 8212 GERSON 1840 OR LIRR APPROVED EQUA	Open	Commodities/Supplies	Authority Contract - Competitive Bid	12/15/2020	12/15/2020	Y	8/25/2021	145770.00	111870.00	111870.00	33900.00	1	NYS	N	N	N	2	N				200 MANCHESTER RD		POUGHKEEPSIE	NY	12603			USA	
KSU NA LLC	4000155151	COVER ASSEMBLY BRACKEST 2 PASSENGER LH STEEL BLUE AND AQUA VINYL WITH STEEL BLUE MATCHIN	Open	Commodities/Supplies	Authority Contract - Competitive Bid	12/15/2020	12/15/2020	Y	6/26/2021	15116.76	15116.76	15116.76	0.00	1	Foreign	No	N	N	0	N	Below Dollar Threshold			3000 MADISON ST		BELLWOOD	IL	60104			USA
BDI BEARING DISTRIBUTORS INC	4000155227	BEARING ASSEMBLY PINION SIDE 1PROLLERS WITH CONE ASSEMBLY AND CUP CAGE SHAKE TO BE BETWEEN 006	Completed	Commodities/Supplies	Authority Contract - Competitive Bid	12/16/2020	12/16/2020	Y	7/5/2021	27605.55	27605.55	27605.55	0.00	1	Foreign	No	N	N	0	Y	Below Dollar Threshold			640 ACCESS RD		STRATFORD	CT	06615			USA
SIMMONS MACHINE TOOL CORP	4000155279	ELEC Processor Sinumerik 840D SL Item 68803	Completed	Commodities/Supplies	Authority Contract - Competitive Bid	12/17/2020	12/17/2020	Y	12/23/2020	16250.00	16250.00	16250.00	0.00	1	Foreign	No	N	N	0	Y	Below Dollar Threshold			1700 N BROADWAY		ALBANY	NY	12204			USA
KNORR BRAKE COMPANY LLC	4000155267	KIT COMPRESSOR L12 UNITER PISTON VALVE 2AXU2 KNORR 8/5419KR11 OR LIRR APPROVED EQUAL M7M3	Completed	Commodities/Supplies	Authority Contract - Competitive Bid	12/17/2020	12/17/2020	Y	7/19/2021	15015.00	15015.00	15015.00	0.00	1	Foreign	No	N	N	0	Y	Below Dollar Threshold			1 ARTHUR PECK DRIVE		WESTMINSTER	MD	21157			USA
KS ENGINEERS PC	6168A0225A11	Survey Svcs Albion Avenue	Open	Other Professional Services	Authority Contract - Competitive Bid	12/21/2020	12/21/2020	Y	4/30/2021	23268.19	21402.06	21402.06	1866.13	1	NYS	Y	N	N	0	Y	Below Dollar Threshold			2 RIVERFRONT PLAZA 3RD FL		NEWARK	NJ	07102			USA
PROGRESS RAIL LOCOMOTIVE INC	4000155328	BROSPCARSBRCAB TREATEDPRO 90933252 POWER PARTS 11815 OR LIRR APPREQUAL MP15AC SW1001 STD PK	Open	Commodities/Supplies	Authority Contract - Competitive Bid	12/21/2020	12/21/2020	Y	2/10/2021	23165.44	1749.50	1749.50	21415.94	1	Foreign	No	N	N	0	Y	Below Dollar Threshold			PO BOX 70530		CHICAGO	IL	60673			USA
EASTERN CONNECTOR SPECIALTY CORP	4000155367	CABLE COUPLER LARGE CPPS2 EASTERN CONNECTOR SPECIALTY CORP BCS226KBL044 BOMBARDIER 500096CM	Completed	Commodities/Supplies	Authority Contract - Competitive Bid	12/22/2020	12/22/2020	Y	3/29/2021	47120.00	47120.00	47120.00	0.00	1	Foreign	No	N	N	0	Y	Below Dollar Threshold			566 DANBURY RD	P O BOX 195	NEW MILFORD	CT	06776			USA
LB FOSTER COMPANY	4000155418	JOINT BURNDY INSULATED LIRR KEYLOK II BOLT ASSEMBLY AS PER CURRENT LIRR S2SS102 Specifications	Open	Commodities/Supplies	Authority Contract - Competitive Bid	12/23/2020	12/23/2020	Y	10/20/2021	546988.00	269412.00	269412.00	277576.00	1	Foreign	No	N	N	0	N				415 HOLIDAY DRIVE		PITTSBURGH	PA	15220	2793		USA
PARSONS TRANSPORTATION GROUP OF NY	6168A2331	Mod No 5 to GEC 6168A233 [Design for Grade Crossings	Open	Design and Construction/Maintenance	Authority Contract - Competitive Bid	12/23/2020	12/23/2020	Y	6/30/2021	536451.58	166106.31	166106.31	370345.27	1	NYS	N	N	N	0	N				100 BROADWAY	20TH FLOOR	NEW YORK	NY	10005			USA
HAFCO FOUNDRY AND MACHINE CO INC	4000155408	PLATE ACCELERING CONTACT SPRING WRACHINED SORPALES PER LIRR DWG N4795 M1 M3 MT DH30 SD	Completed	Commodities/Supplies	Authority Contract - Competitive Bid	12/23/2020	12/23/2020	Y	7/15/2021	15428.00	15428.00	15428.00	0.00	1	Foreign	No	N	N	0	Y	Below Dollar Threshold			301 GREENWOOD AVENUE		MIDLAND PARK	NJ	07432			USA
ECOMM TECHNOLOGIES INC	3600000000000000015084	From Req ID - 0000003425	Open	Telecommunication Equipment or Services	Authority Contract - Competitive Bid	11/4/2016	11/4/2016	Y	12/31/2021	6381314.00	806349.67	6290396.72	90917.28	2	Foreign	Y	Y	Y	1	N				11 MELANIE LANE	SUITE 9	EAST HANOVER	NJ	07936			USA
TOOL AND PRECISION MACHINING INC	4000000000002387	THREE YEAR CONTRACT WITH 2 YEAR EXTENSION OPTIONS FOR MACHINE SHOP SERVICES	Open	Consulting Services	Authority Contract - Competitive Bid	12/24/2020	12/24/2020	Y	12/24/2023	350000.00	59090.10	59090.10	290909.90	3	NYS	Y	Y	Y	0	Y	Below Dollar Threshold			11510 14TH ROAD		COLLEGE POINT	NY	11356			USA
TOOL AND PRECISION MACHINING INC	4000000000002388	THREE YEAR CONTRACT WITH 2 YEAR EXTENSION OPTIONS FOR MACHINE SHOP SERVICES	Open	Consulting Services	Authority Contract - Competitive Bid	12/24/2020	12/25/2020	Y	12/24/2023	96000.00	30773.75	30773.75	65226.25	3	NYS	N	Y	Y	0	Y	Below Dollar Threshold			11510 14TH ROAD		COLLEGE POINT	NY	11356			USA
WSP USA INC	6340CD120B	Scheduler LIRR Service Planning	Open	Consulting Services	Authority Contract - Competitive Bid	12/29/2020	12/29/2020	Y	12/1/2023	369068.84	19827.24	19827.24	349241.60	10	NYS	N	Y	1	Y	Interagency Agreement			ONE PENN PLAZA 4TH FL		NEW YORK	NY	10119			USA
WSP USA INC	6340CD120A	Scheduler Service Planning	Open	Consulting Services	Authority Contract - Competitive Bid	12/29/2020	12/29/2020	Y	12/14/2021	183940.85	53579.86	53579.86	130360.99	10	NYS	N	Y	1	Y	Interagency Agreement			ONE PENN PLAZA 4TH FL		NEW YORK	NY	10119			USA
CLIFFSIDE BODY CORP	0600000000000000000015121	Four Year Estimate Quantity Price Book Contract for Maybe Snow Plow Parts in the amount	Open	Commodities/Supplies	Authority Contract - Competitive Bid	11/9/2016	11/9/2016	Y	11/6/2020	60000.00	3442.74	5164.14	54835.86	2	Foreign	No	Y	0	N				PO BOX 206	130 BROAD	AFAIRVIEW	NJ	7022	206		USA
WSP USA INC	6340CD120C	Scheduler Svs Planning Dept	Open	Consulting Services	Authority Contract - Competitive Bid	12/29/2020	12/29/2020	Y	12/29/2023	438201.59	25502.99	25502.99	412698.60	10	NYS	N	Y	1	Y	Interagency Agreement			ONE PENN PLAZA 4TH FL		NEW YORK	NY	10119			USA
WABTEC PASSENGER TRANSIT	4000155495	STRAP BRUK MAGNET WITH PURITUN ASST WAB 90027 SW1001 MP15AC	Completed	Commodities/Supplies	Authority Contract - Competitive Bid	12/29/2020	12/29/2020	Y	3/24/2021	16290.00	16290.00	16290.00	0.00	1	Foreign	No	N	N	0	Y	Below Dollar Threshold			130 RIDGEVIEW CENTER DR		DUNCAN	SC	29334			USA
SIEMENS MOBILITY INC	4000155519	GATE UNIT TRACTION CONTROL COMPUTER UTEX SIEMENS RASE01215683 UTEX OR LIRR APPROVED EQUAL DE	Open	Commodities/Supplies	Authority Contract - Non-Competitive Bid	12/30/2020	12/30/2020	Y	8/19/2022	1105380.00	122820.00	122820.00	982560.00	1	Foreign	No	Y	0	Y	Sole Source	1105380		PO BOX 3498		CAROL STREAM	IL	60132			USA
HARSCO METRO RAIL LLC	4000000000002520	TLM AND Tie Rach Car Rental Svcs	Open	Other	Authority Contract - Competitive Bid	1/1/2021	1/1/2021	Y	12/31/2022	5202457.50	5202457.50	5202457.50	0.00	1	Foreign	No	N	N	0	N				2401 EDMUND HWY		WEST COLUMBIA	SC	29170			USA
LORAM MAINTENANCE OF WAY INC	4000000000002514	Shoulder Ballast Cleaner Svcs	Open	Other	Authority Contract - Competitive Bid	1/1/2021	1/1/2021	Y	12/31/2023	821855.80	560183.21	560183.21	261672.59	1	Foreign	No	N	N	0	N				5205 120735	PO BOX 86	MINNEAPOLIS	MN	55486	0735		USA
FORWARD DOOR OF NEW YORK CORP	4000000000002551	OH Rollup Maintenance	Open	Design and Construction/Maintenance	Authority Contract - Competitive Bid	1/1/2021	1/3/2021	Y	12/31/2022	1030660.00	20294.15	20294.15	1010365.85	1	NYS	N	N	N	0	N				404 BAYVIEW AVE		INWOOD	NY	11096			USA
TOMEX ELECTRONICS INC	3000000000000369	Level Equipment	Open	Commodities/Supplies	Authority Contract - Competitive Bid	10/19/2021	10/19/2021	Y	10/19/2022	111100.50	0.00	0.00	111100.50	4	NYS	N	N	N	1	Y	Below Dollar Threshold			2262 45TH ST		ASTORIA	NY	11105			USA
FORWARD DOOR OF NEW YORK CORP	4000000000002352	OH Rollup Door Maintenance	Open	Design and Construction/Maintenance	Authority Contract - Competitive Bid	1/1/2021	1/1/2021	Y	12/31/2022	538417.00	11228.03	11228.03	527188.97	2	NYS	N	Y	0	N				404 BAYVIEW AVE		INWOOD	NY	11096			USA
RJ SHERMAN AND ASSOCIATES INC	4000155608	Parts and Labor for Repair of Vermeer Equipment	Open	Commodities/Supplies	Authority Contract - Competitive Bid	1/4/2021	1/5/2021	Y	1/5/2021	24000.00	1078.42	1078.42	22921.58	1	Foreign	No	Y	0	N				DBA VERMEER NORTH ATLANTIC	805 GRUNDY	HOLBROOK	NY	11741			USA
NOUVEAU ELEVATOR INDUSTRIES INC	4000155575	Payment of invoice 73577 for Preventive Maintenance of ELEVATORS except Woodside Station for the	Completed	Design and Construction/Maintenance	Authority Contract - Competitive Bid	1/4/2021	1/4/2021	Y	1/4/2021	59263.34	59263.34	59263.34	0.00	1	NYS	N	N	N	0	Y	Below Dollar Threshold			47 55 37TH ST		LONG ISLAND CITY	NY	11101			USA
KSU NA LLC	4000155600	CUSHION ASSYSEATBOTTOM 2 PASSENGER RH AND LH FOAM AND BACKING FABRIC PER LIRR SPEC LS0239	Open	Commodities/Supplies	Authority Contract - Competitive Bid	1/4/2021	1/4/2021	Y	4/5/2021	58275.90	58275.90	58275.90	0.00	1	Foreign	No	N	N	0	Y	Below Dollar Threshold			3000 MADISON ST		BELLWOOD	IL	60104			USA
EASTERN CONNECTOR SPECIALTY CORP	4000155607	JUMPER ASSY TEST SPORT LOOP 3 CONF 10 AWG DOUBLE ENDED FEMALE PLUG 30" IN LENGTH EASTERN C	Completed	Commodities/Supplies	Authority Contract - Competitive Bid	1/4/2021	1/4/2021	Y	3/24/2021	26344.50	26344.50	26344.50	0.00	2	Foreign	No	N	N	0	Y	Below Dollar Threshold			566 DANBURY RD	P O BOX 195	NEW MILFORD	CT	06776			USA
KSU NA LLC	4000155603	SUSPENSION FIREGUARD ENTRANCE 2 PASS BUTTOPE CUSHION KUSTOM SEATING PN KSUMSS003264 OR LIRR AP	Open	Commodities/Supplies	Authority Contract - Competitive Bid	1/4/2021	1/4/2021	Y	8/8/2021	25465.00	19965.00	19965.00	5500.00	1	Foreign	No	N	N	0	Y	Below Dollar Threshold			3000 MADISON ST		BELLWOOD	IL	60104			USA
CINTAS CORP NO.2	3000000000000370	Uniform Rental AND Cleaning	Open	Other	Authority Contract - Competitive Bid	10/29/2021	10/28/2022	Y	12/31/2022	179492.65	0.00	0.00	179492.65	2	Foreign	No	N	Y	0	N				855-P CONKLIN ST		FARMINGDALE	NY	11735			USA
SIESTAS NORTH AMERICA INC	4000155670	615G3 SCREW DRIVER DRIVE	Completed	Commodities/Supplies	Authority Contract - Competitive Bid	1/4/2021	1/4/2021	Y	3/5/2021	24312.24	24312.24	24312.24	0.00	1	Foreign	No	N	N	0	Y	Below Dollar Threshold			134 PARKER DR		BEAUFORT	SC	29906			USA
CAMPBELL FIRE PROTECTION, INC.	3000000000000371	ALL AGENCY FIRE EXTINGUISHER MAINT AND REPAIR	Open	Consulting Services	Authority Contract - Competitive Bid	11/1/2021	11/1/2021	Y	10/31/2026	560602.50	0.00	0.00	560602.50	2	NYS	N	Y	1	Y	Re-Bid/ Re-Solicited			P O BOX 389		SUFFERN	NY	10901			USA
PLUGOUT LLC	3000000000000372	AXIS VIDEO ENCODERS PACKAGE	Open	Other	Purchased Under State Contract						0.00				Foreign	N								33 PARK PLACE		ENGLEWOOD	NJ	07631			USA
JOHN VANCE MOTORS INC	3000000000000373	FY'22 (1) BRAND UNKNOWN EQUINOX (1AX26) AWD and FY'22 (4) WHITE Chevrolet Equinox (1XX26) AWD.	Open	Commodities/Supplies	Purchased Under State Contract						0.00				NYS	N								P.O. BOX 400		GUTHRIE	OK	73044			USA
BDI BEARING DISTRIBUTORS INC	4000155824	BEARING ASSEMBLY PINION SIDE 1PROLLERS WITH CONE ASSEMBLY AND CUP CAGE SHAKE TO BE BETWEEN 006	Open	Commodities/Supplies	Authority Contract - Competitive Bid	1/11/2021	1/11/2021	Y	7/29/2021	174638.91	174638.91	174638.91	0.00	4	Foreign	No	N	N	0	Y	Below Dollar Threshold			640 ACCESS RD		STRATFORD	CT	06615			USA
DRIVEZE CORP	4000000002405	IFB: 3 Year Contract for Atlas	Open	Commodities/Supplies	Authority Contract - Competitive Bid	1/11/2021	1/11/2021	Y	1/11/2024	172500.00	24779.76	24779.76	147720.24	1	Foreign	No	N	N	0	N				239 FLAX HILL ROAD		NORWALK	CT	06854	2810		USA
KAWASAKI RAIL CAR INC	4000155823	PLATE ASSYBUFFER CAR END KRC XCB04014 C3 MIN ORDER QTY 6 EA	Completed	Commodities/Supplies	Authority Contract - Competitive Bid	1/11/2021	1/11/2021	Y	5/24/2021	32683.00	32683.00	32683.00	0.00	1	NYS	N	N	N	0	Y	Below Dollar Threshold			29 WELLS AVE	BUILDING N	YONKERS	NY	10701			USA
SECUREWATCH24 LLC	3000000000000375	I Eizo VideoWall plugin	Open	Technology - Software	Authority Contract - Competitive Bid	12/10/2021	12/10/2022	Y	12/9/2022	15500.00	0.00	0.00	15500.00	2	NYS	N	N	N	0	N				ONE PENN PLAZA	SUITE 4000	NEW YORK	NY	10119			USA
STERTIL-KONI USA INC.	3000000000000376	Koni Lift Model #ST-10B5-2FRA	Open	Commodities/Supplies	Purchased Under State Contract						0.00				Foreign	N								200 LOG CANOE CIRCLE		STEVENSVILLE	MD	21666			USA
LEXIS NEXIS / RELX INC	3000000000000377	Online Legal Research	Open	Other Professional Services	Purchased Under State Contract						0.00				Foreign	N								PO BOX 9584		NEW YORK	NY	10087	4584		USA
COURIER PRINTING CORP	4000000000002411	Employee Crewbooks and Timetab	Open	Commodities/Supplies	Authority Contract - Competitive Bid	1/15/2021	1/15/2021	Y	1/14/2024	1109610.00	250481.83	250481.83	859128.17	1	NYS	N	Y	0	N				24 LAUREL BANK AVE		DEPOSIT	NY	13754			USA
AUTOMOTIVE RENTALS, INC.	3000000000001378	Fleet Maintenance Svs.	Open	Consulting Services	Purchased Under State Contract						0.00				Foreign	N								PO BOX 5039		CLIFFWOOD BEACH	NJ	08054			USA
EASTERN CONNECTOR SPECIALTY CORP	4000156092	CABLE COUPLER SPRING CPPS2 EASTERN CONNECTOR SPECIALTY CORP BCS226KBL047 BOMBARDIER 500097C	Completed	Commodities/Supplies	Authority Contract - Competitive Bid	1/21/2021	1/21/2021	Y	5/6/2021	28880.00	28880.00	28880.00	0.00	1	Foreign	No	N	N	0	Y	Below Dollar Threshold			566 DANBURY RD	P O BOX 195	NEW MILFORD	CT	06776			USA
RESIDENTIAL FENCES CORP	6191061	Freeport Substation NROW	Open	Design and Construction/Maintenance	Authority Contract - Competitive Bid	1/22/2021	1/22/2021	Y	4/30/2021	69679.00	69679.00	69679.00	0.00	1	NYS	Y	N	N	0	Y	Below Dollar Threshold			1775 ROUTE 25		RIDGE	NY	11961			USA
KHROME PRODUCT TRANSPORT INC	4000156104	FOAM ASSEMBLY WING RH BRACKEST KHROME ARMULTINA PART NUMBER 104150 LIS 205M35 LATEST REV1	Completed	Commodities/Supplies	Authority Contract - Competitive Bid	1/22/2021	1/22/2021	Y	9/23/2021	68913.80	68913.80	68913.80	0.00	1	Foreign	No	N	N	0	Y	Below Dollar Threshold			2255 ROUTE 139		DRUMMONDVILLE	QC	J2A 2	2	QC	OTHER	CAN
HENDERSON FORD MVI	5255-0100	1 2016 Ford Cargo Van	Open	Commodities/Supplies	Purchased Under State Contract						0.00				NYS	N								810 RIDGE ROAD		WEBSTER	NY	14580			USA
EDSAL MACHINE PRODUCTS INC	4000156127	CHOCKWHEEL HARD MAPLE OR WHITE OAK PER LIRR DRAWING L2906H	Completed	Commodities/Supplies	Authority Contract - Competitive Bid	1/22/2021	1/22/2021	Y	4/22/2021	24970.00	24970.00	24970.00	0.00	1	NYS	N	N	N	0	Y	Below Dollar Threshold			126 56TH ST		BROOKLYN	NY	11220	2575		USA
TURTLE AND HUGHES INC	4000156106	FIXTURE LED 2F WRAT WRAPPER 10 LED'S 2500 LUMENS 4000K CUCW TEMP TYPE 3 MEDIUM DISTRI	Completed	Commodities/Supplies	Authority Contract - Competitive Bid	1/22/2021	1/22/2021	Y	4/2/2021	24809.80	24809.80	24809.80	0.00	1	NYS	N	N	N	0	Y	Below Dollar Threshold			1000 Prime Place		Hauppauge	NY	11788			USA
G AND B SPECIALTIES INC	4000156113	LAYOUT FOR RIGHT HAND M22 SWITCH LAYOUT ONLY ARSCLIO 4452223506 GANDB SPECIALTIES #994230X PE	Completed	Commodities/Supplies	Authority Contract - Competitive Bid	1/22/2021	1/22/2021	Y	4/7/2021	18690.00	18690.00	18690.00	0.00	149	Foreign	N	Y	16	Y	Below Dollar Threshold			535 W 3RD ST	PO BOX 305	BERWICK	PA	18603			USA
KNORR BRAKE COMPANY LLC	4000156136	PLUG ASSY DISC BRAKE UNIT AAR PB18 PLUG W 12 NPT ELBOW AT ONE END AND 12 MALE NPT STRAIGHT	Completed	Commodities/Supplies	Authority Contract - Competitive Bid	1/22/2021	1/22/2021	Y	7/1/2021	17901.00	17901.00	17901.00	0.00	1	Foreign	No	N	N	0	N				1 ARTHUR PECK DRIVE		WESTMINSTER	MD	21157			USA
ROCLA CONCRETE TIE INC	4000156159	CROSSTIE PRECAST CONCRETE PER ARTWORK SPEC, C110 W 3/4INLESS STEEL INSERTS WITH LORD AND SONS 23	Completed	Commodities/Supplies	Authority Contract - Competitive Bid	1/25/2021	1/25/2021	Y	4/26/2021	106240.00	106240.00	106240.00	0.00	5	Foreign	No

EDDIE KANE STEEL PRODUCTS INC	4000157084		SHEET STAINLESS STEEL 22 GAUGE 48" X 120" TYPE 304 #4 FINISH POLISHED ONE SIDE PROTECTED 53	Completed	Commodities/Supplies	Authority Contract - Competitive Bid	2/23/2021	2/23/2021	Y	8/12/2021	32560.00	32560.00	32560.00	0.00	1	Foreign	No	N	N	0	Y	Below Dollar Threshold			800 THE PLAZA STE 5		SEA GIRT	NJ	08750			USA	
DYSOSKI TRUCK SALES, INC.	8228-0100		International Truck Parts	Open	Commodities/Supplies	Authority Contract - Non-Competitive Bid	11/8/2018	11/8/2018	Y	12/30/2022	465000.00	0.00	66197.34	398802.66	0	NYS	N	N	N	0	N		465000.00		1561 STEWART AVE		WESTBURY	NY	11590			USA	
RESIDENTIAL FENCES CORP		6191063	HSF South Entrance Hollis NY	Open	Design and Construction/Maintenance	Authority Contract - Competitive Bid	2/23/2021	2/23/2021	Y	8/31/2021	18310.00	18310.00	18310.00	0.00	1	NYS	N	N	N	0	Y	Below Dollar Threshold			1775 ROUTE 25		RIDGE	NY	11961			USA	
ABT ASSOCIATES INC	BRTUN15292-0100		Express PO MARKET RESEARCH	Open	Other Professional Services	Authority Contract - Competitive Bid	3/1/2018	2/8/2019	Y	2/28/2022	44000.00	0.00	0.00	44000.00	12	NYS	N	Y	N	0	N				6130 EXECUTIVE BLVD		ROCKVILLE	MD	20852			USA	
KAWASAKI RAIL CAR INC	4000157077		Bracket	Completed	Other	Authority Contract - Non-Competitive Bid	2/23/2021	2/23/2021	Y	5/24/2021	15230.20	15230.20	15230.20	0.00	1	NYS	N	N	N	0	Y	Sole Source	15230.2		29 WELLS AVE	BUILDING NO	YONKERS	NY	10701			USA	
E TRANSIT INC	C312-TD-2891		Video Surveillance System	Open	Other Professional Services	Authority Contract - Non-Competitive Bid	6/15/2012	7/17/2012	Y	12/31/2022	917101.67	0.00	419793.14	497308.53	1	Foreign	N	N	N	0	Y	Sole Source	917101.67		408 E FOURTH ST	SUITE 204	BRIDGEPORT	PA	19405			USA	
RESIDENTIAL FENCES CORP		6191062	Mid Suffolk Yard In Yaphankonka	Open	Design and Construction/Maintenance	Authority Contract - Competitive Bid	3/1/2021	3/1/2021	Y	6/30/2021	116970.00	116970.00	116970.00	500.00	1	NYS	N	N	N	0	Y	Below Dollar Threshold			1775 ROUTE 25		RIDGE	NY	11961			USA	
RESIDENTIAL FENCES CORP		6191065	HSF Install Mid Suffolk Yard P	Open	Design and Construction/Maintenance	Authority Contract - Competitive Bid	3/2/2021	3/2/2021	Y	6/30/2021	24027.00	24027.00	24027.00	0.00	1	NYS	N	N	N	0	Y	Below Dollar Threshold			1775 ROUTE 25		RIDGE	NY	11961			USA	
RESIDENTIAL FENCES CORP		6191067	HSF Elmont Metering Compound	Open	Design and Construction/Maintenance	Authority Contract - Competitive Bid	3/3/2021	3/3/2021	Y	7/30/2021	25501.00	25501.00	25501.00	0.00	1	NYS	N	N	N	0	Y	Below Dollar Threshold			1775 ROUTE 25		RIDGE	NY	11961			USA	
CREATIVE PULTRUSIONS INC	4000157395		ALUMINUM PULTRUSION FOR FIBERGLASS PSR LIRR DWGS ET02020/8 REV 3 DATED 051809 ET02080I1 DATED 0521	Open	Commodities/Supplies	Authority Contract - Competitive Bid	3/4/2021	3/4/2021	Y	5/13/2021	1000500.00	1000459.98	1000459.98	40.02	5	Foreign	No	N	N	0	N				214 INDUSTRIAL LN		ALUM BANK	PA	15521	8304		USA	
KHROME PRODUCT TRANSPORT INC	4000157394		Strainer Cylinder 3" Flangeform 3360205KKrome 5360205/3/205000192 Or LIRR Approved Equal M9	Open	Commodities/Supplies	Authority Contract - Competitive Bid	3/4/2021	3/4/2021	Y	6/28/2021	99788.12	20448.12	20448.12	79340.00	1	Foreign	No	N	N	0	Y	Below Dollar Threshold			2255 ROUTE 139		DRUMMONDVILLE	QC	J2A 2	2	QC	OTHER	CAN
INDEECO CONTROLS	4000157398		INSULATOR CERAMIC BUSHING COIL INDEECO 1007/82 UK LIRR APPROVED EQUAL FOR USE ON C3 OVERHEAD HEA	Completed	Commodities/Supplies	Authority Contract - Competitive Bid	3/4/2021	3/4/2021	Y	8/2/2021	80019.99	80019.99	80019.99	0.00	1	Foreign	No	N	N	0	Y	Below Dollar Threshold			425 HANLEY INDUSTRIAL COURT		SAINT LOUIS	MO	63144	1511		USA	
WESTERNCLLENPAYES INC	4000000000002433		Crossing Signal QPL Subcompon	Open	Commodities/Supplies	Authority Contract - Competitive Bid	3/5/2021	3/5/2021	11/9/2018	3/4/2024	109793.88	21940.00	21940.00	87853.88	1	Foreign	No	N	N	0	Y	Stock/QPL AB vnd2MnEAuE			2700 W 36TH PLACE		CHICAGO	IL	60632			USA	
SIEMENS MOBILITY INC	4000157476		MODULEPROPULSION PHASE SIEMENS UTLX 9262560/0U300 EMU UTLX 4008962 OR LIRR APPROVED EQUAL DED	Completed	Commodities/Supplies	Authority Contract - Non-Competitive Bid	3/6/2021	3/8/2021	Y	10/22/2021	232955.10	232955.10	232955.10	0.00	1	Foreign	No	N	N	0	Y	Sole Source	232955.1		PO BOX 3498		CAROL STREAM	IL	60132			USA	
SELCO MANUFACTURING CORP	4000157501		EXTENSION CHANNEL NON-CONDUCTIVE THIRD RAIL SUPPORT FOR USE ON CONCRETE TRACK TIE PER LIRR SPEC	Completed	Commodities/Supplies	Authority Contract - Competitive Bid	3/8/2021	3/8/2021	Y	8/27/2021	570000.00	570000.00	570000.00	0.00	3	Foreign	No	N	N	0	Y	Below Dollar Threshold			3 FAIRFIELD CRESCENT		W CALDWELL	NJ	07006			USA	
RACINE RAILROAD PRODUCTS INC	4000000000002438		3 Year contract for Racine Rai	Open	Commodities/Supplies	Authority Contract - Competitive Bid	3/9/2021	3/9/2021	Y	3/4/2024	35700.00	2779.32	2779.32	32920.68	1	Foreign	No	N	N	0	Y	Below Dollar Threshold			1993 NORWOOD COURT		MT PLEASANT	WI	53403			USA	
SWING INC	4000000000002439		Purchase of a Hi Rail Swing Crane	Open	Commodities/Supplies	Authority Contract - Competitive Bid	3/9/2021	3/9/2021	Y	7/10/2021	499900.00	499900.00	499900.00	0.00	4	Foreign	No	N	N	0	N				11415 MELROSE AVE		FRANKLIN PARK	IL	60131			USA	
PMT FORKLIFT CORP.	0100000000000000000000794		302713-Track Rock Ballast for Beacon	Open	Commodities/Supplies	Authority Contract - Competitive Bid	10/1/2016	10/1/2016	Y	9/30/2021	36001.00	0.00	14611.11	21389.89	1		No	Y	1						275 GREAT EAST NECK RD		W. BABYLON	NY	11704			USA	
MR. HUDSON'S CLEANING SERVICES, LLC	0100000000000000000008827		MNR Commissary Paper & Plastic Products	Open	Commodities/Supplies	Authority Contract - Competitive Bid	9/26/2016	10/3/2016	Y	10/1/2021	50259.90	0.00	2433.81	47826.09	4			Y	4						PO BOX 467		NEW YORK	NY	10026			USA	
MENARD INDUSTRIES LLC	4000157539		PLATETIE13BRE PANDROL ST1LE TIE PLATES IN ACCORDANCE WITH THE CURRENT LIRR CEL 52588 SPECIFICAT	Completed	Commodities/Supplies	Authority Contract - Competitive Bid	3/9/2021	3/9/2021	Y	4/16/2021	42760.00	42760.00	42760.00	0.00	4	Foreign	No	Y	0	Y	Below Dollar Threshold			12052 HOMESTEAD RD		HOUSTON	TX	77050			USA	
TRANSIT SYSTEMS INC	4000157555		CABLE ASSY FOR AUXILIARY POWER POLE PER LIRR DWGS2430 LATEST REVISION ITEMS 67812718	Completed	Commodities/Supplies	Authority Contract - Competitive Bid	3/9/2021	3/10/2021	Y	5/10/2021	17666.55	17666.55	17666.55	0.00	1	Foreign	No	N	N	0	Y	Below Dollar Threshold			16134 WOODFORD AVENUE		PLAINVILLE	CT	06062			USA	
NORDCO INC	4000000000002440		Nordco 2020 Model SP2R Tier IV Dual Rail Dual Spike Puller	Open	Commodities/Supplies	Authority Contract - Competitive Bid	3/10/2021	3/10/2021	Y	9/10/2021	377901.00	377901.00	377901.00	0.00	1	Foreign	No	N	N	0	N				245 W FOREST HILL AVE		OAK CREEK	WI	53154			USA	
RESIDENTIAL FENCES CORP		6191064	HS Fence Install Huntington La	Open	Design and Construction/Maintenance	Authority Contract - Competitive Bid	3/10/2021	3/10/2021	Y	6/30/2021	86840.00	83750.00	83750.00	3090.00	1	NYS	N	N	N	0	Y	Below Dollar Threshold			1775 ROUTE 25		RIDGE	NY	11961			USA	
MULTISOURCE CORP	4000157580		MOTOR BRAKE BOXT STANDT WITH STORING 15 FT LB BRAKE MOUNTED ONTO MOTOR 15HP 900 RPM 184T FRAM	Completed	Commodities/Supplies	Authority Contract - Competitive Bid	3/10/2021	3/10/2021	Y	5/28/2021	21207.45	21207.45	21207.45	0.00	1	NYS	N	N	N	0	Y	Below Dollar Threshold			2 SECATOAG AVENUE		PORT WASHINGTON	NY	11050	2107		USA	
FINESSE CREATIONS INC.	0100000000000000000008840		MNR Commissary Paper & Plastic Products	Open	Commodities/Supplies	Authority Contract - Competitive Bid	9/26/2016	10/3/2016	Y	10/1/2021	50259.90	0.00	5450.00	44809.90	4		No	Y	4						3004 AVENUE J		BROOKLYN	NY	11210			USA	
JMA RAILROAD SUPPLY	4000157605		SPICEBUSHRAGRO TAUM JMA RAIL PRODUCTS PN 9527/ILSP UK LIRR APPROVED EQUAL ALL SHIPPING CRTSCTNS	Open	Commodities/Supplies	Authority Contract - Competitive Bid	3/11/2021	3/11/2021	Y	10/20/2021	67148.64	52226.72	52226.72	14921.92	1	Foreign	No	N	N	0	Y	Below Dollar Threshold			835 E 10TH ST		SEYMOUR	IN	47274			USA	
TRANSIT SOURCING SERVICES INC (TSS INC)	4000157629		WHEEL 40 PER LIRR DWG S2077/H AND C8E2B PER AAR M107/LATEST REVISIONS & DESIGN EAD WITH	Open	Commodities/Supplies	Authority Contract - Competitive Bid	3/11/2021	3/11/2021	Y	9/14/2021	53360.00	53360.00	53360.00	0.00	1	Foreign	No	N	N	0	Y	Below Dollar Threshold			1279 THERNS FERRY DR		FORT MILL	SC	29708			USA	
RESIDENTIAL FENCES CORP		6191068	HS Fence Install W Hempstead	Open	Design and Construction/Maintenance	Authority Contract - Competitive Bid	3/11/2021	3/11/2021	Y	7/30/2021	22315.00	22315.00	22315.00	0.00	1	NYS	N	Y	0	Y	Below Dollar Threshold			1775 ROUTE 25		RIDGE	NY	11961			USA	
DEMATIC CORP	4000157634		MOTOR 15 HP 4P 4 X 4 PLATFORM AUTOLOOP AUXOUTS DEMATIC 028592002 OR LIRR APPROVED EQUAL	Open	Commodities/Supplies	Authority Contract - Competitive Bid	3/11/2021	3/11/2021	Y	2/23/2022	18223.80	2978.00	2978.00	15245.80	1	Foreign	No	N	N	0	Y	Below Dollar Threshold			507 PLYMOUTH AVE NE		GRAND RAPIDS	MI	49505			USA	
MOTIVEPOWER INC	0100000000000000000008852		OVERHAUL OF 12, BL20s	Open	Other	Authority Contract - Competitive Bid	11/7/2016	11/7/2016	Y	2/15/2021	1715427.72	0.00	6441218.77	10713052.95	5		No	N							4600 APPLE ST		BOISE	ID	83716			USA	
KHROME PRODUCT TRANSPORT INC	4000157674		COVER VINYL BACKREST CUSHION LH TWOPASSENGER KHROME AMDULTINA PN 104264 DWG 1R22752	Open	Commodities/Supplies	Authority Contract - Competitive Bid	3/15/2021	3/15/2021	Y	10/11/2021	22974.24	22974.24	22974.24	0.00	1	Foreign	No	N	N	0	Y	Below Dollar Threshold			2255 ROUTE 139		DRUMMONDVILLE	QC	J2A 2	2	QC	OTHER	CAN
PANDROL USA LP	4000157736		PLATE ASSY BAR INSULATED FOR 136RE RAIL FASTCLIPS PANDROL EPL85181 CONCRETE TIE	Completed	Commodities/Supplies	Authority Contract - Competitive Bid	3/16/2021	3/16/2021	Y	5/29/2021	41450.00	41450.00	41450.00	0.00	2	Foreign	No	Y	0	Y	Below Dollar Threshold			501 SHARPTOWN ROAD	P.O. BOX 367	BRIDGEPORT	NJ	08014			USA	
WARNER INDUSTRIES INC	4000157721		AXLE 9/8 X 12 W SPLINE BUSHINGPER LIRR DWGS S2108AS2107 AND ESD ESD E15	Completed	Commodities/Supplies	Authority Contract - Competitive Bid	3/16/2021	3/16/2021	Y	5/25/2021	25680.00	25680.00	25680.00	0.00	1	Foreign	No	N	0	Y	Below Dollar Threshold			R AND W MACHINE DIVISION	P.O. BOX 607	BEDFORD	IL	60499	0607		USA	
SELCO MANUFACTURING CORP	4000157840		EXTENSION CHANNEL NON-CONDUCTIVE THIRD RAIL SUPPORT FOR USE ON CONCRETE TRACK TIE PER LIRR SPEC	Completed	Commodities/Supplies	Authority Contract - Competitive Bid	3/18/2021	3/18/2021	Y	4/1/2022	1311000.00	182400.00	182400.00	1128600.00	5	Foreign	No	N	5	N					3 FAIRFIELD CRESCENT		W CALDWELL	NJ	07006			USA	
CANON FINANCIAL SERVICES, INC.	0400000000000000000000542		Leasing of Copy Machines	Open	Commodities/Supplies	Authority Contract - Competitive Bid	6/15/2012	6/15/2012	Y	6/14/2021	1703764.00	0.00	1147418.80	556345.20	3	NYS	Y	N	N	0	N				125 PARK AVE. 10TH FL		NEW YORK	NY	10017			USA	
BBM RAILWAY EQUIPMENT LLC	4000157893		NUT SPLIT LEFT HAND WITH FOLLOWER FOR MPL MUST MALLON 090900Z2 OR LIRR APPROVED EQUAL PEMD	Completed	Commodities/Supplies	Authority Contract - Competitive Bid	3/22/2021	3/22/2021	Y	9/16/2021	70525.98	70525.98	70525.98	0.00	1	Foreign	No	N	0	Y	Below Dollar Threshold			3200 INNOVATION PLACE		YOUNGSTOWN	OH	44509			USA	
ADVETAGE SOLUTIONS	141871-0300		Chemical or New 3 Year Contract for Cleaner, Glass And Mold Service, SSS Tri-Max Disinfectant (4019	Open	Commodities/Supplies	Authority Contract - Competitive Bid	2/13/2020	2/13/2020	Y	2/13/2023	562730.25	0.00	14904.00	547826.25	2	Foreign	N	Y	1	Y	Discretionary Procurement			2381 ROSECRANS AVE STE 110		EL SEGUNDO	CA	90245			USA	
SIEMENS MOBILITY INC	4000157950		CONTROL BOX TRANSFORMER SERGEATOR SIEMENS F28JHJ12A01 UK LIRR APPROVED EQUAL FOR USE ON PTC M7	Open	Commodities/Supplies	Authority Contract - Non-Competitive Bid	3/23/2021	3/23/2021	Y	1/25/2022	39502.92	30523.40	30523.40	8979.52	1	Foreign	No	N	0	Y	Sole Source	39502.92		PO BOX 3498		CAROL STREAM	IL	60132			USA	
SUMMIT SECURITY SERVICES, INC.	15264-0400		LIRR SOC OP SVCES	Open	Other Professional Services	Authority Contract - Competitive Bid	8/1/2019	8/12/2019	Y	1/31/2022	4333450.84	0.00	3931839.88	401610.96	3	NYS	N	N	N	0	N				390 RXR PLAZA	W TOWER LC	UNIONDALE	NY	11556	0390		USA	
LB TECHNOLOGY INC	15646-0002		SY Contract for AVLM System	Open	Telecommunication Equipment or Services	Authority Contract - Competitive Bid	9/22/2021	8/16/2021	Y	8/15/2026	1314090.00	0.00	0.00	1314090.00	14	Foreign	N	Y		0	N				5100 POPLAR AR. STE 2104		MEMPHIS	TN	38137			USA	
KHROME PRODUCT TRANSPORT INC	4000157990		FORM ASSEMBLY WING RH BACKREST KHROME AMDULTINA PART NUMBER 104150 LIS 205M35 LATEST REVI	Completed	Commodities/Supplies	Authority Contract - Competitive Bid	3/24/2021	3/24/2021	Y	5/24/2021	21388.89	21388.89	21388.89	0.00	1	Foreign	No	N	0	Y	Below Dollar Threshold			2255 ROUTE 139		DRUMMONDVILLE	QC	J2A 2	2	QC	OTHER	CAN
RAILS COMPANY	4000000000002446		3 Year Rail Heaters	Open	Commodities/Supplies	Authority Contract - Competitive Bid	3/25/2021	3/25/2021	Y	3/24/2024	718319.00	117003.85	117003.85	601315.15	1	Foreign	No	N	0	N					101 NEWARK WAY		MAPLEWOOD	NJ	07040			USA	
GRAYBAR	4000158115		SCHZAMLE X02R2 MANAGED 8 SWITCH 4 X 1000MBETS RJ45 PORTS 2 X 100MBETS MULTIMODE BPOC LED	Completed	Commodities/Supplies	Authority Contract - Competitive Bid	3/29/2021	3/29/2021	Y	5/10/2021	26942.49	26942.49	26942.49	0.00	3	Foreign	No	N	0	Y	Below Dollar Threshold			25 RESEARCH PARKWAY		WALLINGFORD	CT	06492			USA	
RESIDENTIAL FENCES CORP		6191069	HSF Richmond Hill Substation	Open	Design and Construction/Maintenance	Authority Contract - Competitive Bid	3/29/2021	3/29/2021	Y	7/30/2021	182391.00	182391.00	182391.00	0.00	1	NYS	N	N	N	0	Y	Below Dollar Threshold			1775 ROUTE 25		RIDGE	NY	11961			USA	
GRACE INDUSTRIES LLC	4000158178		Payment for invoice 1024201 Grace Industries LLC	Open	Consulting Services	Authority Contract - Competitive Bid	3/30/2021	3/30/2021	Y	3/30/2021	82785.40	80925.00	80925.00	1860.40	1	NYS	N	N	N	0	Y	Emergency or Critical Need			11 COMMERCIAL ST		PLAINVIEW	NY	11803			USA	
MOTOROLA SOLUTIONS INC	4000000001421		OGS Ride PT67405	Open	Commodities/Supplies	Purchased Under State Contract						0.00				NYS	N								COMMUNICATIONS DIVISION	P.O.BOX 924	CHICAGO	IL	60675			USA	
SAFT AMERICA INC	4000158221		CAP PORT SPRINGARF3 AND SPRINGOF3 BATTERY CELLS SAFT PN: 310593901 OR LIRR APPROVED EQUAL C3	Completed	Commodities/Supplies	Authority Contract - Competitive Bid	4/5/2021	4/6/2021	Y	5/31/2021	54261.82	54261.82	54261.82	0.00	1	Foreign	No	N	0	Y	Below Dollar Threshold			DBA ALCAD STANDBY BATTERIES	3 POWDERE	NORTH HAVEN	CT	06473			USA	
ROCKBESTOS SURPRENANT CABLE CORP	4000158350		CABLE 250 MCM 2999SF3/4 OR EXTRA FLEX IRR CROSSLINKED POLYOLEFIN INS NOM INSUL .75 MIL	Completed	Commodities/Supplies	Authority Contract - Competitive Bid	4/6/2021	4/6/2021	Y	7/13/2021	35075.00	35075.00	35075.00	0.00	2	Foreign	No	N	0	Y	Below Dollar Threshold			20 BRADLEY PARK RD		EAST GRANBY	CT	06026			USA	
SECURITAS ELECTRONIC SECURITY INC	4000000001506		EPO for Access control Hardwar	Open	Commodities/Supplies	Authority Contract - Competitive Bid	8/31/2017	9/1/2017	Y	8/31/2021	379449.12	0.00	73675.71	305773.41	1	Foreign	N	N	N	0	N				3800 TABS DR		UNIONTOWN	OH	44685			USA	
ERICSSON INC	4000000001541		Ericsson PPX Product	Open	Technology - Consulting/Development or Support	Purchased Under State Contract						0.00				Foreign	N								PO BOX 677504		DALLAS	TX	75267	7504		USA	
WALKER AND ASSOCIATES, INC	4000000001544		Corianf software maintenance	Open	Technology - Software	Authority Contract - Competitive Bid	10/16/2017	10/16/2017	Y	12/31/2022	39350.00	0.00	39350.00	0.00	2	Foreign	N	N	0	Y	Discretionary Procurement			7129 OLD HWY, 52N		WELCOME	NC	27374			USA	
MITSUBISHI ELECTRIC POWER PRODUCTS INC	4000158477		CONTACT AUXILIARY TYPE F FASTON FOR LB11 LB12 LINE CONTACTOR MITSUBISHI T02322 OR LIRR APPROV	Completed	Commodities/Supplies	Authority Contract - Competitive Bid	4/12/2021	4/12/2021	Y	10/20/2021	64158.44	64158.44	64158.44	0.00	1	Foreign	No	N	0	Y	Below Dollar Threshold			530 KEYSTONE DRIVE		WARRENDALE	PA	15086			USA	
AURORA ELECTRIC, INC	4000000001626		Intralogic Cameras	Open	Telecommunication Equipment or Services	Authority Contract - Competitive Bid	2/12/2018	2/12/2018	Y	2/26/2021	207994.70	0.00	207994.70	0.00	2	NYS	N	Y	2	N				140 FEDERAL CIRCLE		JAMAICA	NY	11430			USA	
APPLIED POWER SYSTEMS INC	4000158505		6820RVR Ser1303029A Power Supply	Open	Commodities/Supplies	Authority Contract - Competitive Bid	4/13/2021	4/13/2021	Y	7/1/2021	19106.00	18181.00	18181.00	925.00	1	NYS	N	N	0	Y	Below Dollar Threshold			124 CHARLOTTE AVE		HICKSVILLE	NY	11801			USA	
CORPORATE COURIER NY, INC.	4000000001646		REQs 120970 AND	Open	Other Professional Services	Authority Contract - Competitive Bid	3/20/2018	3/20/2018	Y	3/31/2021	61200.00	0.00	26690.00	34510.00	3	NYS	Y	Y	3	N				225 WEST 28TH STREET		NEW YORK	NY	10001			USA	
PCMG INC	4000000001661		Req#123931-Solarwinds 3Y Rnwl	Open	Technology - Consulting/Development or Support	Authority Contract - Competitive Bid	4/5/2018	4/5/2018	Y	2/20/2021	34813.00	0.00	34813.00	0.00	3	Foreign	N	Y	0	Y	Below Dollar Threshold		SUITE 750	13755 SUNRISE VALLEY DRIVE		HERNDON	VA	20171	4608		USA	
CANDELA SYSTEMS CORP	4000000001680		Various Electrical Components	Open	Commodities/Supplies	Authority Contract - Competitive Bid	5/10/2018	5/10/2018	Y	5/10/2021	188234.01	0.00	0.00	188234.01	3	NYS	N	N	3	N				168 OLD SAW MILL RIVER RD		HAWTHORNE	NY	10532			USA	
OKONITE COMPANY INC	4000158652		CABLE CONDUIT/OUT MOR SPECIALIZU SKYPER LIRR SPEC ET08612 REV 2 102109 NONRETURNABLE REE	Completed	Commodities/Supplies	Authority Contract - Competitive Bid	4/15/2021	4/15/2021	Y	7/8/2021	18780.00	18780.00	18780.00	0.00	5	Foreign	No	N	1	Y	Below Dollar Threshold			3 GARRET MOUNTAIN PLAZA	STE 304	WOODLAND PARK	NJ	07424			USA	
PRYSMIAN CABLES AND SYSTEMS USA LLC	4000158634		CABLE 1 COND 3000V NR/S 2000 MCM PER LIRR SPEC ETD8601 REV 10 DATED 041119 750 FT NO	Completed	Commodities/Supplies	Authority Contract - Competitive Bid	4/15/2021	4/15/2021	Y	7/8/2021	169432.50	169432.50	169432.50	0.00	5	Foreign	No	N	0	Y	Below Dollar Threshold			700 INDUSTRIAL DR		LEXINGTON	SC	29072			USA	
SISSCO / PERMADUR INDUSTRIES	4000158653		MOTOR 2 HP BOLT SUPPORT FOR ARCH STREET CAR HOIST WRITING 04084PM OR LIRR APPROVED EQUAL HST001	Completed	Commodities/Supplies	Authority Contract - Competitive Bid	4/15/2021	4/15/2021	Y	5/17/2021	15171.20	15171.20	15171.20	0.00	3	Foreign	No	N	0	Y	Below Dollar Threshold			PERADUR INDUSTRIES INC DBA	SISSCO	HILLSBOROUGH	NJ	08844			USA	
COMPULINK TECHNOLOGIES, INC.	4000000001729		OTN Xtran Eq 3 Year Blanket	Open	Technology - Hardware	Authority Contract - Competitive Bid	7/13/2018	9/28/2018	Y	9/27/2021	1810000.00	0.00	0.00	1810000.00	4	NYS	N	Y	2	N				260 WEST 39TH ST	STE 302	NEW YORK	NY	10018			USA	
NATIONAL INDUSTRIES FOR THE BLIND	4000000001760		COTTON MOP HEAD-213LI	Open	Commodities/Supplies	Non Contract Procurement/Purchase Order						0.00				NYS	N								DBA NYSPSP	136 STATE S	ALBANY	NY	12207			USA	
COMTRAN CABLE LLC	4000158696		CABLE1 LONG ARM 10 MM V LOW SMOKE JACKET WHITE ONLY SIGNAL TOWER AND CASE WIRE PER LIRR SP	Completed	Commodities/Supplies	Authority Contract - Competitive Bid	4/16/2021	4/16/2021	Y	4/30/2021	33233.00	33233.00	33233.00	0.00	5	Foreign	No	N	0	Y	Below Dollar Threshold			330A TURNER ST		ATTLEBORO	MA	02703			USA	
COMTRAN CABLE LLC	4000158706		CABLE1 CONDSIGNAL TOWER AND CASE WIRE AWG10600VLOW SMOKE BLACK JACKETPER LIRR SPEC CS35W10	Completed	Commodities/Supplies	Authority Contract - Competitive Bid	4/16/2021	4/16/2021	Y	4/30/2021	21559.00	21559.00	21559.00	0.00	2	Foreign	No	N	0	Y	Below Dollar Threshold			330A TURNER ST		ATTLEBORO	MA	02703			USA	
PLASTIC DIP MOLDINGS	4000158676		BOLT INDUCTINGBLESTER TRIPLE FLANGE FOR K2 AND L1 PER LIRR SPEC L2528TB WHICH REFERENCES LIRR	Completed	Commodities/Supplies	Authority Contract - Competitive Bid	4/16/2021	4/16/2021	Y	7/22/2021	15384.64	15384.64	15384.64	0.00	1	Foreign	No	N	0	Y	Below Dollar Threshold			2345 MILFORD SQUARE PIKE		QUAKERTOWN	PA	18951			USA	
JAMAICA BEARINGS CO INC	4000158726		BEARING UNIT CLASS 5 / X 12 WHEEL AND AXLE ASST 1IPRIN HM136948 90401 BOMBARDIER 04551180097	Completed	Commodities/Supplies	Authority Contract - Competitive Bid	4/19/2021	4/19/2021	Y	7/1/2022	72772.80	72772.80	72772.80	0.00	1	NYS	N	N	0	Y	Below Dollar Threshold			1700 JERICHO TURNPIKE		NEW HYDE PARK	NY	11040			USA	
COMPULINK TECHNOLOGIES, INC.	4000000001771		Cisco SMARTnet support	Open	Technology - Software	Purchased Under State Contract						0.00				NYS	Y								260 WEST 39TH ST	STE 302	NEW YORK	NY	10018			USA	
JAMES L HOWARD AND CO	4000158812		ULTRATHOROUGHLY DOOR CONTROL PER LIRR DWG F508 LATEST REV C2 DE DEM M3 M7	Open	Commodities/Supplies	Authority Contract - Competitive Bid	4/21/2021	4/21/2021	Y	1/18/2022	29910.00	15510.00	15510.00	14400.00	1	Foreign	No	N	0	Y	Below Dollar Threshold			10 BRITTON DR		BLOOMFIELD	CT	06002			USA	
AURORA ELECTRIC, INC	4000000001776		Cameras and mounting hardware	Open	Technology - Hardware	Authority Contract - Competitive Bid	9/13/2018	9/13/2018	Y	8/31/2022	239399.40	0.00	16200.54	223198.86	3	NYS	N	Y	3	N				141 FEDERAL CIRCLE		JAMAICA	NY	11430			USA	
SITE INTELLIGENCE GROUP	4000000001804		Site Intelligence Jhadist Enterprise	Open	Technology - Software	Authority Contract - Non-Competitive Bid	10/16/2018	10/16/2018	Y	12/30/2022	53000.00	0.00	53000.00	0.00	1	Foreign	N	N	0	Y	Below Dollar Threshold	53000.00		C/O SI LLC, FINANCIAL OFFICE	1735 MARKE	PHILADELPHIA	PA	19103			USA	
KNORR BRAKE COMPANY LLC	4000158837		DISK RETARTEL BRAKE FOR M UL,OPRIVIE WHEEL EMU 4000/9/M NYAB 11331541 DEDM30AC	Completed	Commodities/Supplies	Authority Contract - Non-Competitive Bid	4/22/2021	4/22/2021	Y	11/25/2021	33570.90	33570.90	33570.90	0.00	1	Foreign	No	N	0	N		33570.9		1 ARTHUR PECK DRIVE		WESTMINSTER	MD	21157			USA	
ELEGANT LAWNS AND LANDSCAPING INC	4000000002459		Landscaping LIRR Substations	Open	Other	Authority Contract - Competitive Bid	4/26/2021	5/15/2021	Y	7/15/2024	153600.00	37925.00	37925.00	115675.00	2	NYS	N	Y	0	N				260 DOUGHTY BLVD		INWOOD	NY	11096			USA	
RAILS COMPANY	4000158965		BEATERBALAST 750V215OW 8 FT COMPLETE WBS CHANNEL AND MOUNTING HARDWARE10 LEADS 8 LEGS	Completed	Commodities/Supplies	Authority Contract - Competitive Bid	4/26/2021	4/26/2021	Y	6/7/2021	21315.00	21315.00	21315.00	0.00	3	Foreign	No	N	0	Y	Below D

TRIPLE J. ASSOCIATES OF QUEENS	4000000000002078	Jamaica Car Wash- LIRR	Open	Other	Authority Contract - Competitive Bid	9/25/2019	9/25/2019	Y	3/25/2022	20070.00	0.00	0.00	20070.00	1	NYS	N	N	0	Y	Below Dollar Threshold			DBA CAR WASH AND QUICK LUBE	212-12 JAMA	QUEENS VILLAGE	NY	11428			USA	
KELLY AND HAYES ELECTRICAL	4000159490	CABLE CATE 6PR 23AWG PLENUM GREEN 1000FT BOX HITACHI ECO REEL TYPE BOXES 2 PN 3023782A OR	Completed	Commodities/Supplies	Authority Contract - Competitive Bid	5/14/2021	5/14/2021	Y	9/21/2021	22388.80	22388.80	22388.80	22388.80	5	NYS	N	N	0	Y	Below Dollar Threshold			SUPPLY OF LI INC	RP	NESCONSET	NY	11767			USA	
BROTHERS THE POLICE STORE	4000000000002109	Purchase AND Deliv. Fire Uniform	Open	Commodities/Supplies	Authority Contract - Competitive Bid	11/6/2019	11/6/2019	Y	11/6/2022	21638.00	0.00	7908.00	13730.00	2	NYS	N	Y	0	Y	Below Dollar Threshold			644 HORSEBLOCK RD		FARMINGVILLE	NY	11738			USA	
MS HITECH INC	4000159582	VALVE SOLENOID EXPROOF FOR RANKINSON DRYER DR2260 IN WEST SIDE YARD HANKINSON PN 481074310	Open	Commodities/Supplies	Authority Contract - Competitive Bid	5/19/2021	5/19/2021	Y	8/17/2021	17812.50	17812.50	17812.50	0.00	1	NYS	N	N	0	Y	Below Dollar Threshold			517 ROUTE 111		HAUPPAUGE	NY	11788			USA	
QUALITY AND ASSURANCE TECHNOLOGY CORP	4000000000002121	Dell EMC VxRail Sw Site AANDB	Open	Technology - Hardware	Authority Contract - Competitive Bid	11/21/2019	11/21/2019	Y	11/21/2023	470022.30	0.00	470022.30	0.00	3	NYS	Y	Y	3	Y	Discretionary Procurement			DBA QNA TECH	18 MARGINW	RIDGE	NY	11961			USA	
BAY FASTENING SYSTEMS INC	4000159673	COLLAR FLANGED 58 DIAMETER FOR SPICLE BOLT ALUMINUMSS THROU RAIL HUCK PART 3LCR20G OR LIR	Completed	Commodities/Supplies	Authority Contract - Competitive Bid	5/21/2021	5/21/2021	Y	5/24/2021	25572.20	25572.20	25572.20	0.00	5	NYS	N	N	0	Y	Below Dollar Threshold			30 BANFI PLAZA NORTH		FARMINGDALE	NY	11735			USA	
TEKTRONICS ELECTRONIC COMPONENTS INC	4000159653	TRANSDUCER CURRENT 100MV WOOMB EXCITATION STANDARD CURRENT RANGE 020000A MAIN CONNECTOR MOUNT	Completed	Commodities/Supplies	Authority Contract - Competitive Bid	5/21/2021	5/21/2021	Y	8/31/2021	34780.08	34780.08	34780.08	0.00	3	NYS	N	N	0	Y	Below Dollar Threshold			550 ROUTE 25A		ROCKY POINT	NY	11778			USA	
ANRITSU AMERICAS SALES COMPANY	4000000000002470	3year Repair and Calibration Services Contract for seven 7 Anritsu S412Es	Open	Consulting Services	Authority Contract - Non-Competitive Bid	5/21/2021	6/1/2021	Y	6/4/2024	33872.02	33872.02	33872.02	0.00	1	Foreign	No	N	1	Y	Below Dollar Threshold	33872.02		PO BOX 399089		SAN FRANCISCO	CA	94139			USA	
INNOVATIVE NETWORK SOLUTIONS	4000000000002155	Siemens RuggedCom Equipment	Open	Technology - Software	Authority Contract - Competitive Bid	1/13/2020	1/13/2020	Y	1/12/2021	39885.00	0.00	39885.00	0.00	616	Foreign	N	Y	4	Y	Below Dollar Threshold			1000 GERMANTOWN PIKE	SUITE B2	PLYMOUTH MEETING	PA	19462			USA	
VG CONTROLS INC	4000159802	RELAY INTEGRATED PROTECTION INST OVERCURRENT TIMED OVERCURRENT RATE OF RISE REVERSE CURRENT	Completed	Commodities/Supplies	Authority Contract - Competitive Bid	5/26/2021	5/26/2021	Y	7/18/2021	32940.00	32940.00	32940.00	0.00	5	Foreign	No	Y	1	Y	Below Dollar Threshold			11 BUTTERNUT DRIVE		VERNON	NJ	07462			USA	
THERMO HYDRONIC CORPORATION	4000000000002159	Nassau-Suffolk HVAC MNT	Open	Consulting Services	Authority Contract - Competitive Bid	1/15/2020	3/1/2020	Y	2/28/2025	2281344.98	0.00	0.00	2281344.98	2	NYS	Y	Y	1	N				141-40 224 ST		LAURELTON	NY	11413			USA	
LORAM MAINTENANCE OF WAY INC	4000000000002471	Railvac Services	Open	Design and Construction/Maintenance	Authority Contract - Competitive Bid	6/1/2021	6/1/2021	Y	12/31/2023	1727729.70	1613919.27	1613919.27	113810.43	1	Foreign	No	N	0	N				SDS 120735	PO BOX 86	MINNEAPOLIS	MN	55486	0735		USA	
SELCO MANUFACTURING CORP	4000160049	RENKUSUPPER12232 10414 INCO PER LIRR DWG ETU8539REV2 DATED 51809	Completed	Commodities/Supplies	Authority Contract - Competitive Bid	6/2/2021	6/2/2021	Y	8/2/2021	28960.00	28960.00	28960.00	0.00	5	Foreign	No	N	0	Y	Below Dollar Threshold			3 FAIRFIELD CRESCENT		W CALDWELL	NJ	07006			USA	
QUALITY AND ASSURANCE TECHNOLOGY CORP	4000000000002170	PowerEdge R740XD	Open	Technology - Hardware	Purchased Under State Contract						0.00				NYS	N							DBA QNA TECH	18 MARGINW	RIDGE	NY	11961			USA	
SIMMONS MACHINE TOOL CORP	4000160098	Cutter Body LH Stanray QCS	Open	Commodities/Supplies	Authority Contract - Competitive Bid	6/4/2021	6/4/2021	Y	10/11/2021	16393.00	16393.00	16393.00	0.00	1	NYS	N	N	0	Y	Below Dollar Threshold			1700 N BROADWAY		ALBANY	NY	12204			USA	
VICOM COMPUTER SERVICES INC	4000000000002171	Cisco Catalyst 9300 AND parts	Open	Telecommunication Equipment or Services	Purchased Under State Contract						0.00				NYS	N							400 BROAD HOLLOW RD	STE 1	FARMINGDALE	NY	11735			USA	
MULTISOURCE CORP	4000160202	SWITCH PULLOUPER POWER SYSTEM SINGLE PULLINAPPMAXGAZAU AMP120V AC CONTAS FOLLOWS: NR SWIT	Open	Commodities/Supplies	Authority Contract - Competitive Bid	6/8/2021	6/8/2021	Y	9/15/2021	38898.70	20473.00	20473.00	18425.70	5	NYS	N	Y	1	Y	Below Dollar Threshold			2 SECATOAG AVENUE		PORT WASHINGTON	NY	11050	2107		USA	
NORMANDY MACHINE CO INC	4000160323	SWITCH 2PRZ NAIL SEEL UPPR DOUBLEUNPASU AMP SPSTWVOLTAGE SENSING RELAY AND HOUSING PE	Open	Commodities/Supplies	Authority Contract - Competitive Bid	6/10/2021	6/10/2021	Y	11/11/2021	183580.00	183580.00	183580.00	0.00	5	Foreign	No	N	0	N				DBA POWERSWITH INC	815 EAST CH	TROY	MO	63379			USA	
VICOM COMPUTER SERVICES INC	4000000000002173	Cisco Catalyst 9300 and parts	Open	Telecommunication Equipment or Services	Purchased Under State Contract						0.00				NYS	N							400 BROAD HOLLOW RD	STE 1	FARMINGDALE	NY	11735			USA	
KONI NA LLC	4000160395	DAMPER VERTICAL TRUCK FRAME TO CARRIAGE 111 MOTION TECHOLOGIES 04V1478 001 EMD 10630097 OR LIRR	Open	Commodities/Supplies	Authority Contract - Competitive Bid	6/11/2021	6/14/2021	Y	11/26/2021	22620.48	22620.48	22620.48	0.00	1	Foreign	No	N	0	Y	Below Dollar Threshold			1961 A INTERNATIONAL WAY		HEBRON	KY	41048			USA	
ANRITSU AMERICAS SALES COMPANY	4000000000002179	Various PTC Test Equipment AND accessories	Open	Technology - Hardware	Authority Contract - Competitive Bid	8/1/2019	8/1/2019	Y	8/31/2022	51803.54	0.00	51803.54	0.00	3	Foreign	N	Y	0	Y	Below Dollar Threshold			PO BOX 399089		SAN FRANCISCO	CA	94139			USA	
HEALTHCARE CONSULTING SERVICES INC	4000000000002208	LIRR - PN:7000000 PROBE UPSG 3PRZ AMSPSR TESTING SERVICES for Right of Way (ROW) Employees in Brooki	Open	Other	Authority Contract - Competitive Bid	3/3/2020	3/3/2020	Y	3/31/2025	250000.00	0.00	0.00	250000.00	3	NYS	N	N	1	N				DBA ASSURED DRUG TESTING SVCS	974 LITTLE B	WEST BABYLON	NY	11704			USA	
KELLY AND HAYES ELECTRICAL	4000160520	TERMINAL BRC 3LLY BORC STUD SIZE 2N RING TONGUE AMP 3PB06 YELLOW WITH BLACK STRIPE OR LIRR AP	Completed	Commodities/Supplies	Authority Contract - Competitive Bid	6/16/2021	6/16/2021	Y	8/25/2021	27579.64	27275.89	27275.89	303.75	5	NYS	N	N	0	Y	Below Dollar Threshold			SUPPLY OF LI INC	RP	NESCONSET	NY	11767			USA	
USA MOBILE DRUG TESTING OF LONG ISLAND	4000000000002209	Mobile Drug and Alcohol Testing - LIRR ROW	Open	Other	Authority Contract - Competitive Bid	3/3/2020	3/1/2020	Y	3/31/2025	593575.00	0.00	0.00	593575.00	3	NYS	N	N	1	N				1445 NEW YORK AVE		HUNTINGTON STATION	NY	11746			USA	
DPS TELECOM	4000000000002211	5 Years T/MON Gold Maintenance	Open	Technology - Software	Authority Contract - Non-Competitive Bid	3/4/2020	3/4/2020	Y	3/3/2025	62927.50	0.00	62927.50	0.00	1	Foreign	N	N	0	Y	Sole Source	62927.50		4955 E YALE AVE		FRESNO	CA	93727	1523		USA	
RAM INDUSTRIAL SERVICES LLC	4000160492	M7 Stations for Dipping AB532VF	Open	Commodities/Supplies	Authority Contract - Competitive Bid	6/16/2021	6/16/2021	Y	6/30/2021	24336.00	20592.00	20592.00	3744.00	1	Foreign	No	N	0	Y	Below Dollar Threshold			2850 APPLETON STREET	SUITED	CAMP HILL	PA	17011			USA	
PROFTECH LLC	4000160550	4000160550	Open	Commodities/Supplies	Authority Contract - Competitive Bid	3/13/2020	3/13/2020	Y	9/12/2021	30789.36	0.00	0.00	30789.36	3	NYS	N	Y	3	Y	Discretionary Procurement			200 CLEARBROOK RD		ELMSFORD	NY	10523			USA	
OILES AMERICA CORP	4000160554	BUSHING BRUNZEGRAPHITE BELL CRANKTRANSVERSE STEERING ROD KRC JP11160101 OILES AMERICA CORP Z	Open	Commodities/Supplies	Authority Contract - Competitive Bid	6/17/2021	6/17/2021	Y	1/13/2022	99949.93	17901.61	17901.61	82048.32	1	Foreign	No	N	0	Y	Below Dollar Threshold			4510 ENTERPRISE DR NW		CONCORD	NC	28027			USA	
OILES AMERICA CORP	4000160569	BUSHING BRUNZEGRAPHITE TORSION BAR BEARING BLOCK KRL JP11156800 OILES AMERICA CORP ZG1967128	Open	Commodities/Supplies	Authority Contract - Competitive Bid	6/17/2021	6/17/2021	Y	1/13/2022	94811.78	9085.23	9085.23	85726.55	1	Foreign	No	N	0	Y	Below Dollar Threshold			4510 ENTERPRISE DR NW		CONCORD	NC	28027			USA	
KONI NA LLC	4000160575	SHOCK ABSORBER VERTICAL PRIMARY SUSPENSION ASST 111 MOTION TECHNOLOGIES 96A1904001 THIS ITEM	Open	Commodities/Supplies	Authority Contract - Competitive Bid	6/17/2021	6/17/2021	Y	12/2/2021	75189.00	47302.00	47302.00	27887.00	1	Foreign	No	N	0	Y	Below Dollar Threshold			1961 A INTERNATIONAL WAY		HEBRON	KY	41048			USA	
WABTEC PASSENGER TRANSIT	4000160553	VALVEUNAIN AUTOMATIC COMPRESSED AIR SYSTEM GRAHAMWHITE 5BDH aka 580002 KNORR 802544	Completed	Commodities/Supplies	Authority Contract - Competitive Bid	6/17/2021	6/17/2021	Y	8/16/2021	71710.00	71710.00	71710.00	0.00	2	Foreign	No	N	0	Y	Below Dollar Threshold			130 RIDGEVIEW CENTER DR		DUNCAN	SC	29334			USA	
KONI NA LLC	4000160576	DAMPER TAB 111 MOTION TECHNOLOGIES DRR 1479 001 OR LIRR APPROVED EQUAL DE DM3062	Open	Commodities/Supplies	Authority Contract - Competitive Bid	6/17/2021	6/17/2021	Y	12/2/2021	41988.26	4063.38	4063.38	37924.88	1	Foreign	No	N	0	Y	Below Dollar Threshold			1961 A INTERNATIONAL WAY		HEBRON	KY	41048			USA	
ORGOTHERMIT INC	4000160565	ORGOTHERMIT INC ITEM 5050106 SMALL STEEL WEDGE	Completed	Commodities/Supplies	Authority Contract - Competitive Bid	6/17/2021	6/17/2021	Y	7/2/2021	16892.22	16892.22	16892.22	0.00	2	Foreign	No	N	0	Y	Below Dollar Threshold			3500 COLONIAL DRIVE N		MANCHESTER	NJ	08759			USA	
MS HITECH INC	4000160533	CONNECTOR STRAIGHT PLUG SPELL SIZE 32 INSERT ARRANGEMENT 4 CONTACTS SOCKETS SEPARATELY	Open	Commodities/Supplies	Authority Contract - Non-Competitive Bid	6/17/2021	6/17/2021	Y	7/1/2022	19326.20	19326.20	19326.20	0.00	1	NYS	N	Y	0	Y	Below Dollar Threshold	19326.2		517 ROUTE 111		HAUPPAUGE	NY	11788			USA	
VETERAN ELECTRICAL SUPPLY INC	4000160596	KAUHUPCABLE PRF 5 WATT 128LTE MHZ INCLUDES: 120V RAPID RATE CHARGER 152124 HELICAL ANTENN	Open	Commodities/Supplies	Authority Contract - Competitive Bid	6/21/2021	6/21/2021	Y	11/30/2021	32725.00	32725.00	32725.00	0.00	5	NYS	N	N	0	Y	Below Dollar Threshold			864 WILLIS AVE STE4		ALBERTSON	NY	11507	1930		USA	
VICOM COMPUTER SERVICES INC	4000000000002231	10G Switches (LIRRD Purchase)	Open	Telecommunication Equipment or Services	Purchased Under State Contract						0.00				NYS	N							400 BROAD HOLLOW RD	STE 1	FARMINGDALE	NY	11735			USA	
KSU NA LLC	4000160621	ADVANCE1 CAP ASSY TWO PASSENGER SEAT R AND LH KUSTOM SEATING UPHOLSTERY PN KSU4JY004033 OR L	Open	Commodities/Supplies	Authority Contract - Competitive Bid	6/21/2021	6/21/2021	Y	9/27/2021	53863.68	53863.68	53863.68	0.00	1	Foreign	No	N	0	Y	Below Dollar Threshold			3000 MADISON ST		BELLWOOD	IL	60104			USA	
TRILLIUM DEVELOPMENT LTD CO	4000160588	CABLE ARRV NOIRAMY UULV 96 UNIX. 50UM STANDING EPR INSULPE JKT PER LIRR SPEC LIS2	Completed	Commodities/Supplies	Authority Contract - Competitive Bid	6/21/2021	6/21/2021	Y	7/6/2021	49410.00	49410.00	49410.00	0.00	1	Foreign	No	N	0	Y	Below Dollar Threshold			21541 N 78TH ST		SCOTTSDALE	AZ	85255	7719		USA	
GARVIN CONSTRUCTION PRODUCTS LLC	4000000000002233	FF BRIDGE WATER PROOFING MATER	Open	Commodities/Supplies	Authority Contract - Competitive Bid	4/7/2020	5/20/2020	Y	5/19/2022	216592.50	0.00	0.00	216592.50	2	NYS	N	N	1	Y	Below Dollar Threshold			49-29 30TH PLACE		LONG ISLAND CITY	NY	11101			USA	
TEKTRONICS ELECTRONIC COMPONENTS INC	4000160610	CURRENT TRANSFORMER MD4D	Open	Commodities/Supplies	Authority Contract - Competitive Bid	6/21/2021	6/21/2021	Y	11/18/2021	24290.00	24290.00	24290.00	0.00	1	NYS	N	N	0	Y	Below Dollar Threshold			550 ROUTE 25A		ROCKY POINT	NY	11778			USA	
COMPULINK TECHNOLOGIES, INC.	4000000000002236	LIRR Cisco IE400 AND Parts	Open	Telecommunication Equipment or Services	Purchased Under State Contract						0.00				NYS	Y							260 WEST 39TH ST	STE 302	NEW YORK	NY	10018			USA	
COMPULINK TECHNOLOGIES, INC.	4000000000002238	WATERFALL 500 COMPACT UNIDIRECTIONAL GATEWAY	Open	Commodities/Supplies	Authority Contract - Competitive Bid	4/14/2020	4/14/2020	Y	4/27/2022	132940.04	0.00	69564.96	63375.08	3	NYS	Y	Y	1	Y	Below Dollar Threshold			260 WEST 39TH ST	STE 302	NEW YORK	NY	10018			USA	
PLASTIC DIP MOLDINGS	4000160668	BOOTINSOLATING BUSSTER DOUBLE FLANGE FOR K1 AND L2 PER LIRR SPECLS2878 WHICH REFERENCES LIRR	Completed	Commodities/Supplies	Authority Contract - Competitive Bid	6/22/2021	6/22/2021	Y	10/5/2021	17788.49	17788.49	17788.49	0.00	1	Foreign	No	N	0	Y	Below Dollar Threshold			2345 MILFORD SQUARE PIKE		QUAKERTOWN	PA	18951			USA	
COMPULINK TECHNOLOGIES, INC.	4000000000002240	Cisco Software Renewal	Open	Telecommunication Equipment or Services	Purchased Under State Contract						0.00				NYS	Y							260 WEST 39TH ST	STE 302	NEW YORK	NY	10018			USA	
THUNDERCAT TECHNOLOGY LLC	4000000000002248	LIRRD:Cisco IE4000 Parts AND Sup	Open	Telecommunication Equipment or Services	Purchased Under State Contract						0.00				Foreign	N							1925 ISAAC NEWTON SQ E STE 180		RESTON	VA	20190			USA	
GMT INTERNATIONAL CORPORATION	4000160725	BUSHING RUBBER SPHERICAL ROD ASST GPI 3B5PRZ23 OE 84B10421#1 OR LIRR APPROVED EQUAL DE DM	Completed	Commodities/Supplies	Authority Contract - Competitive Bid	6/24/2021	6/24/2021	Y	10/14/2021	43552.80	43552.80	43552.80	0.00	1	Foreign	No	N	0	Y	Below Dollar Threshold			56 CONNORS RD		VILLA RICA	GA	30180			USA	
KAWASAKI RAIL CAR INC	4000160746	COVER PLASTIC INTERIOR EMERGENCY HANDLE FOR SP45397-4 OR LIRR APPROVED EQUAL M9	Open	Commodities/Supplies	Authority Contract - Competitive Bid	6/25/2021	6/25/2021	Y	8/27/2021	72885.49	55095.99	55095.99	17789.50	1	NYS	N	N	0	Y	Below Dollar Threshold			29 WELLS AVE	BUILDING N	YONKERS	NY	10701			USA	
E PLUS TECHNOLOGY INC	4000000000002258	Purchase of ASR 903 Series	Open	Telecommunication Equipment or Services	Purchased Under State Contract						0.00				NYS	N							13595 DULLES TECHNOLOGY DR		HERNDON	VA	20171			USA	
ROCHLING GLASTIC COMPOSITES LP	4000160748	SPOB BEARCONTACT THERMOSET TROLLEYPER LIRR SPECIFICATION LIS1720416 AND DWG 53447A M3 MO	Completed	Commodities/Supplies	Authority Contract - Competitive Bid	6/25/2021	6/25/2021	Y	9/20/2021	35343.00	29274.00	29274.00	6069.00	1	Foreign	No	N	0	Y	Below Dollar Threshold			4321 GLENRIDGE RD		CLEVELAND	OH	44121			USA	
RESIDENTIAL FENCES CORP	6191066	Fencing Laurelton SubStation	Open	Design and Construction/Maintenance	Authority Contract - Competitive Bid	6/28/2021	6/28/2021	Y	9/30/2021	57067.00	55992.40	55992.40	1074.60	1	NYS	N	N	0	Y	Below Dollar Threshold			1775 ROUTE 25		RIDGE	NY	11961			USA	
VICOM COMPUTER SERVICES INC	4000000000002262	Cisco Catalyst9300 w/ Support	Open	Telecommunication Equipment or Services	Purchased Under State Contract						0.00				NYS	N							400 BROAD HOLLOW RD	STE 1	FARMINGDALE	NY	11735			USA	
GLOBE ELECTRIC SUPPLY CO INC	4000160859	PROTECTOR RAIL 50 MAX SULLUN SARR SOLU TRANSITELTUR PART 11011105 OR LIRR APPROVED EQUAL RM	Completed	Commodities/Supplies	Authority Contract - Competitive Bid	6/29/2021	6/29/2021	Y	7/19/2021	23646.00	23646.00	23646.00	0.00	9	Foreign	Yes	Y	4	Y	Below Dollar Threshold			10902 RDARK RD		HOUSTON	TX	77099			USA	
COMPULINK TECHNOLOGIES, INC.	4000000000002264	IE4000 Equipment and Support	Open	Telecommunication Equipment or Services	Purchased Under State Contract						0.00				NYS	Y							260 WEST 39TH ST	STE 302	NEW YORK	NY	10018			USA	
JUST-IN-TIME ELECTRONICS	4000000000002280	Custom Built Computer	Open	Technology - Hardware	Authority Contract - Non-Competitive Bid	6/1/2020	6/1/2020	Y	6/1/2021	42655.00	0.00	42655.00	0.00	1	NYS	N	N	0	N		42655.00		62 BRIDGE ROAD		ISLANDIA	NY	11749			USA	
VICOM COMPUTER SERVICES INC	4000000000002283	Catalyst 9300 w/3yr support	Open	Telecommunication Equipment or Services	Purchased Under State Contract						0.00				NYS	N							400 BROAD HOLLOW RD	STE 1	FARMINGDALE	NY	11735			USA	
MOTION SENSORS INC	4000160959	CABLE ASSY WHEEL SLIDE SENSOR PER LIRR SPEC LIS3602E2SCLI ITES ITEM IS ON OUR QUALIFIED PR	Open	Commodities/Supplies	Authority Contract - Competitive Bid	7/1/2021	7/1/2021	Y	11/4/2021	38973.60	9472.75	9472.75	29500.85	2	Foreign	No	N	0	Y	Below Dollar Threshold			786 PETTS CHAPEL RD		ELIZABETH CITY	NC	27909			USA	
KONI NA LLC	4000160957	SHOCK ABSORBER LATERAL SECONDARY SUSPENSION ASST 111 MOTION TECHNOLOGIES 02H1847 THIS ITEM IS	Completed	Commodities/Supplies	Authority Contract - Competitive Bid	7/1/2021	7/1/2021	Y	12/28/2021	20016.00	5560.00	5560.00	14456.00	1	Foreign	No	N	0	Y	Below Dollar Threshold			1961 A INTERNATIONAL WAY		HEBRON	KY	41048			USA	
ERICO INTERNATIONAL CORP	4000160942	PROTECTOR RAIL 50 MAX SULLUN SARR SOLU TRANSITELTUR PART SERIES3020 A MAXSERIES TYPE CONNECTION	Completed	Commodities/Supplies	Authority Contract - Competitive Bid	7/1/2021	7/1/2021	Y	7/16/2021	15555.00	15555.00	15555.00	0.00	10	Foreign	No	Y	1	Y	Below Dollar Threshold			34600 SOLON RD		SOLON	OH	44139			USA	
E PLUS TECHNOLOGY INC	4000000000002284	LIRRD: Purchase of Cisco IE400	Open	Telecommunication Equipment or Services	Purchased Under State Contract						0.00				Foreign	N							13595 DULLES TECHNOLOGY DR		HERNDON	VA	20171			USA	
LEDTRONICS INC	4000161008	LAMP LED USHRPF WITH SPACER BRACKET 40°C TO 85°C OPERATING TEMPERATURE 5090 VDC 0225 A 1	Open	Commodities/Supplies	Authority Contract - Competitive Bid	7/2/2021	7/2/2021	Y	1/12/2022	21376.80	21376.80	21376.80	0.00	1	Foreign	No	N	0	Y	Below Dollar Threshold			23105 KASHIWA COURT		TORRANCE	CA	90505			USA	
MENARD INDUSTRIES LLC	4000161045	BAR ASSY MOUNTED LIRR NORSTANDARD UBLONG HOLE PATTERN AS PER LIRR 820274 AND LIRR SPECIFICATION	Completed	Commodities/Supplies	Authority Contract - Competitive Bid	7/6/2021	7/6/2021	Y	9/14/2021	23295.00	23295.00	23295.00	0.00	2	Foreign	No	N	0	Y	Below Dollar Threshold			12052 HOMESTEAD RD		HOUSTON	TX	77050			USA	
GMT INTERNATIONAL CORPORATION	4000161025	BUSHING RUBBER SPHERICAL ROD ASST GPI 3B5PRZ23 OE 84B10421#1 OR LIRR APPROVED EQUAL DE DM	Completed	Commodities/Supplies	Authority Contract - Competitive Bid	7/6/2021	7/6/2021	Y	11/23/2021	17775.10	17775.10	17775.10	0.00	1	Foreign	No	N	0	Y	Below Dollar Threshold			56 CONNORS RD		VILLA RICA	GA	30180			USA	
APPROVED GENERAL CONTRACTING INC	6377	Blue Point Parking Lot Paving	Open	Design and Construction/Maintenance	Authority Contract - Competitive Bid	7/8/2021	7/8/2021	Y	10/31/2022	215942.00	215942.00	215942.00	0.00	6	NYS	Y	N	0	N				362 WILLIS AVE		MINEOLA	NY	11501			USA	
NORTH AMERICAN EQUIPMENT SALES CO INC	4000000000002498	IFB: 3yr Contract for AirTec	Open	Commodities/Supplies	Authority Contract - Non-Competitive Bid	7/8/2021	8/3/2021	Y	8/3/2024	325000.00	7268.30	7268.30	317731.70	1	Foreign	No	N	0	Y	Sole Source	325000		350 MEMORIAL DRIVE	POST OFFICE	NICHOLASVILLE	KY	40346			USA	
VICOM COMPUTER SERVICES INC	4000000000002287	Cisco Catalyst 9300 w/3yr. sup	Open	Telecommunication Equipment or Services	Purchased Under State Contract						0.00				NYS	N							400 BROAD HOLLOW RD	STE 1	FARMINGDALE	NY	11735			USA	
COMPULINK TECHNOLOGIES, INC.	4000000000002293	Ethernan	Open	Technology - Hardware	Authority Contract - Competitive Bid	6/18/2020	6/18/2020	Y	6/18/2021	17577.00	0.00	17577.00	0.00	11	NYS	N	Y	1	N				260 WEST 39TH ST	STE 302	NEW YORK	NY	10018			USA	
THUNDERCAT TECHNOLOGY LLC	4000000000002294	Cisco ASR900 AND 3yr support	Open	Telecommunication Equipment or Services	Purchased Under State Contract						0.00				Foreign	N							1925 ISAAC NEWTON SQ E STE 180		RESTON	VA	20190			USA	
CREATIVE PULTRUSIONS INC	4000161252	BURRO PROTECTION FIBERGLASS PER LIRR DWGS ETD2007 REV 5 DATED 051809 ETD20081 DATED 0521	Open	Commodities/Supplies	Authority Contract - Competitive Bid	7/12/2021	7/12/2021	Y	12/3/2021	1218000.00	920808.00	920808.00	297192.00	5	Foreign	No	N	0	N				214 INDUSTRIAL LN		ALLIM BANK	PA	15521	8304		USA	
RESIDENTIAL FENCES CORP	6191072	HSF Deer Park Station NROW	Open	Design and Construction/Maintenance	Authority Contract - Competitive Bid	7/12/2021	7/12/2021	Y	10/29/2021	70670.00	70670.00	70670.00	0.00	1	NYS	N	N	0	Y	Below Dollar Threshold			1775 ROUTE 25		RIDGE	NY	11961			USA	
GAIA CONVERTER INC	4000161217	CONVERTER DC/DC INDUSTRIAL DEVICE RGPS INPUT RANGE 36-76V VDC DUAL OUTPUT RANGE 15VDC AND	Open	Commodities/Supplies	Authority Contract - Competitive Bid	7/12/2021	7/12/2021	Y	5/2/2022	27007.00	10961.00	10961.00	16046.00	1	Foreign	No	N	0	Y	Below Dollar Threshold			4038 BOULEVARD LE CORBUSIER		LAVAL	QC	H7L 5	2	QC	OTHER	CAN
COLUMBIA GEAR CORP	4000161218	RUBWITH 4 UNIRAGE MOLED SLEWE SIZE 7GAC381 COUPLING OE 41B5329S1P1 COLUMBIA GEAR DWG H50514 OR L	Open	Commodities/Supplies	Authority Contract - Competitive Bid	7/12/2021	7/12/2021	Y	6/28/2022	17587.90	639.56	639.56	16948.34	1	Foreign	No	N	0	Y	Below Dollar Threshold			530 COUNTY RD 50		AVON	MN	56310			USA	
COMPULINK TECHNOLOGIES, INC.	4000000000002296	LIRRD - 1 Year Cisco Smartnet	Open	Telecommunication Equipment or Services	Purchased Under State Contract						0.00				NYS	Y							260 WEST 39TH ST	STE 302	NEW YORK	NY	10018			USA	
PROGRESS RAIL LOCOMOTIVE INC	4000161246	ROLLER ASSYBRGSR TRACTOR MOTOR EMD 8H12729 PP15AL SW1001	Open	Commodities/Supplies	Authority Contract - Competitive Bid	7/12/2021	7/12/2021	Y	11/9/2021	16542.96	16542.96	16542.96	0.00	1	Foreign	No	N	0	Y	Below Dollar Threshold			PO BOX 70530		CHICAGO	IL	60673			USA	
COMPULINK TECHNOLOGIES, INC.	4000000000002306	Cisco IE4000 Equip./3yrsupport	Open	Telecommunication Equipment or Services	Purchased Under State Contract						0.00				NYS	Y							260 WEST 39TH ST	STE 302	NEW YORK	NY	10018			USA	
GRADE A PETROLEUM CORP	4000000000002311	ABL SNOW MELTING MYDROLANRUN, FLAMMABLE LIQUID WITH A 40 TO 60% CONCENTRATION OF HEXANE (UN# 1208)	Open	Commodities/Supplies	Authority Contract - Competitive Bid	10/28/2020	11/11/2020	Y	11/10/2022	88200.00	0.00	0.00	88200.00	3	NYS	N	Y	0	Y	Below Dollar Threshold			90 EAST HAWTHORNE AVENUE		VALLEY STREAM	NY	11580			USA	
PANDROL INC	4000161284	11111002 36000000 FRAME ALIGNIER	Completed	Commodities/Supplies	Authority Contract - Competitive Bid	7/13/2021	7/13/2021

JOSEPH T RYERSON AND SON INC	4000161652	SHEET 304 STAINLESS STEEL 48 FINISH 96" WIDTH X 120" LENGTH 7 GAUGE 0187" THICK RYERSON 304	Completed	Commodities/Supplies	Authority Contract - Competitive Bid	7/23/2021	7/23/2021	Y	8/9/2021	18891.00	18891.00	18891.00	0.00	1	Foreign	No	N	N	0	Y	Below Dollar Threshold			69 NORTH PLAINS HIGHWAY		WALLINGFORD	CT	06492			USA	
COMPULINK TECHNOLOGIES, INC.	4000000000002372	Cisco Evolved Network Manager	Open	Telecommunication Equipment or Services	Purchased Under State Contract						0.00						NYS							260 WEST 39TH ST	STE 302	NEW YORK	NY	10018			USA	
JOSEPH T RYERSON AND SON INC	4000161699	SHEET STAINLESS STEEL 11 GAUGE 48 X 96 TYPE 304L8 NONPOLISHED	Completed	Commodities/Supplies	Authority Contract - Competitive Bid	7/26/2021	7/26/2021	Y	8/9/2021	17612.00	17612.00	17612.00	0.00	3	Foreign	No	N	N	1	Y	Below Dollar Threshold			69 NORTH PLAINS HIGHWAY		WALLINGFORD	CT	06492			USA	
HITACHI RAIL STS USA INC	4000161733	POSTCONTACT WTUNGSTEN TIP REF21PLATE W98 USANDS U3 071962	Open	Commodities/Supplies	Authority Contract - Non-Competitive Bid	7/27/2021	7/27/2021	Y	4/26/2022	21530.13	14659.38	14659.38	6870.72	1	Foreign	No	N	N	0	Y	Below Dollar Threshold	21530.13		PO BOX 77901513		PHILADELPHIA	PA	19182			USA	
SAFT AMERICA INC	4000161811	WASHER WAVE TERMINAL SPRING6SF2 AND SPRING2SF2 BATTERY CELLS SAFT PN: 100190 OR LIRR APPROVED EQU	Open	Commodities/Supplies	Authority Contract - Competitive Bid	7/29/2021	7/29/2021	Y	12/23/2021	32717.13	32717.13	32717.13	0.00	1	Foreign	No	N	N	0	Y	Below Dollar Threshold			DBA ALCAD STANDBY BATTERIES	3 POWDERE	NORTH HAVEN	CT	06473			USA	
LB FOSTER RAIL TECHNOLOGIES INC	4000000000002475	2 YEAR BLANKET ORDER FOR LB FOSTER GREASE POTS AND SPARE PARTS	Open	Commodities/Supplies	Authority Contract - Non-Competitive Bid	7/29/2021	8/1/2021	Y	7/31/2024	290000.00	7950.00	7950.00	282050.00	1	Foreign	No	N	N	0	Y	Below Dollar Threshold	290000		415 HOLIDAY DRIVE		PITTSBURGH	PA	15220			USA	
KAWASAKI RAIL CAR INC	4000161856	BLOCK SPLINT RETAINING KAWASAKI TR7J600UL109 OR LIRR APPROVED EQUAL M9	Open	Commodities/Supplies	Authority Contract - Competitive Bid	7/30/2021	7/30/2021	Y	11/5/2021	33300.34	6675.34	6675.34	26625.00	1	NYS	N	N	N	0	Y	Below Dollar Threshold			29 WELLS AVE	BUILDING N	YONKERS	NY	10701			USA	
INTRALOGIC SOLUTIONS INC.	4000000000002382	4DSCAPE USER LICENSES	Open	Other	Authority Contract - Non-Competitive Bid	12/2/2020	12/2/2020	Y	12/2/2025	75000.00	0.00	0.00	75000.00	6	NYS	N	N	N	0	Y	Sole Source	75000.00		511 OCEAN AVE		MASSAPEQUA	NY	11758			USA	
KNORR BRAKE COMPANY LLC	4000000000002497	10Yr Knorr OEM Parts Agreement	Open	Commodities/Supplies	Authority Contract - Non-Competitive Bid	8/1/2021	8/1/2021	Y	7/31/2026	82400000.00	4250.13	4250.13	82399749.87	1	Foreign	No	N	N	0	N		82400000		1 ARTHUR PECK DRIVE		WESTMINSTER	MD	21157			USA	
ASCO	4000000000002384	RFQ over 15K under 100K	Open	Other Professional Services	Authority Contract - Non-Competitive Bid	1/4/2021	1/4/2021	Y	1/4/2024	52203.13	0.00	0.00	52203.13	1	Foreign	No	N	N	0	Y	Sole Source	52203.13		50 - 60 HANOVER ROAD		FLORHAM PARK	NJ	07932			USA	
ELITE PROMOTIONS INC	4000161886	Promotional Cloth Masks	Completed	Commodities/Supplies	Authority Contract - Competitive Bid	8/2/2021	8/2/2021	Y	9/1/2021	26249.90	26249.90	26249.90	0.00	2	Foreign	No	N	N	0	N				545 S UNION AVE		SPRINGFIELD	MO	65802			USA	
KC ELECTRONIC DISTRIBUTORS INC	4000161877	GENERATORATE COOLERAD OUTPUT PROVIDES A CLEED 2U GRN SOURCE TO NEGATIVE BATTERY ELECTRO PNEUMAT1	Open	Commodities/Supplies	Authority Contract - Competitive Bid	8/2/2021	8/2/2021	Y	2/18/2022	24971.60	24971.60	24971.60	0.00	3	NYS	N	N	23	Y	Below Dollar Threshold			186 N BELLE MEAD RD		E SETAUKET	NY	11733			USA	
CIRCLE JANITORIAL SUPPLIES INC	4000000000002396	One time purchase or floor scrubbers. Capitol Req	Completed	Commodities/Supplies	Authority Contract - Competitive Bid	12/17/2020	12/17/2020	Y	1/21/2021	29664.44	0.00	0.00	29664.44	3	Foreign	Y	Y	Y	12	Y	Discretionary Procurement			5 E 12TH ST		PATERSON	NJ	07524			USA	
SELCO MANUFACTURING CORP	4000161912	EXTENSION CRANNEL ASSEMBLY NONCONDUCTIVE CHANNEL WBRACKET BOTTOM ONLY THIRD RAIL SUPPORT AND	Open	Commodities/Supplies	Authority Contract - Competitive Bid	8/3/2021	8/3/2021	Y	3/16/2022	1334250.00	355800.00	355800.00	978450.00	30	Foreign	No	N	N	0	N				3 FAIRFIELD CRESCENT		W CALDWELL	NJ	07006			USA	
SUPREME RESELLER'S INC	4000000000002398	Miscellaneous Hardware	Open	Commodities/Supplies	Authority Contract - Competitive Bid	12/22/2020	12/22/2020	Y	12/22/2021	31913.00	0.00	0.00	31913.00	3	NYS	N	Y	Y	2	N				147-26 GLASSBORO AVE		JAMAICA	NY	11435			USA	
BLACK BOX NETWORK SERVICES	4000000000002480	Cisco ASR903 AND 1yr support	Open	Telecommunication Equipment or Services	Purchased Under State Contract						0.00				Foreign	N								122 E 42ND ST	SUITE 630	NEW YORK	NY	10168			USA	
RESIDENTIAL FENCES CORP	619107	HSF at Jamaica Station	Open	Design and Construction/Maintenance	Authority Contract - Competitive Bid	8/3/2021	8/3/2021	Y	10/31/2021	97294.00	96264.00	96264.00	1030.00	1	NYS	N	N	N	0	Y	Below Dollar Threshold			1775 ROUTE 25		RIDGE	NY	11961			USA	
WESTERNCULLENHAYES INC	4000161942	WESTERN CULLEN HAYES DERAILS	Completed	Commodities/Supplies	Authority Contract - Competitive Bid	8/3/2021	8/3/2021	Y	8/3/2021	72368.00	72368.00	72368.00	0.00	1	Foreign	No	N	N	0	Y	Below Dollar Threshold			2700 W 36TH PLACE		CHICAGO	IL	60632			USA	
MICROELETTRICA USA LLC	4000161927	NUVARIE MAIN CONTACTS IMPORSEERL 42810R28B01FOR ANSALDO UL TRACTION CIRCUIT BREAKER TYPE 1R618DML	Open	Commodities/Supplies	Authority Contract - Competitive Bid	8/3/2021	8/3/2021	Y	12/14/2021	19099.70	11088.00	11088.00	8011.70	1	Foreign	No	N	N	0	Y	Below Dollar Threshold			4 MIDDLEBURY BOULEVARD	UNIT 12	RANDOLPH	NJ	07869			USA	
VSCOM COMPUTER SERVICES INC	4000000000002482	C9300 Equip w/3yrs. support	Open	Telecommunication Equipment or Services	Purchased Under State Contract						0.00				NYS	N								400 BROAD HOLLOW RD	STE 1	FARMINGDALE	NY	11735			USA	
MAG AND SON CLOTHING	4000000000002490	HIGH ARC RAINGEAR JACKETS PANT	Open	Commodities/Supplies	Authority Contract - Competitive Bid	7/1/2021	7/1/2021	Y	6/30/2024	785079.90	0.00	0.00	785079.90	6	NYS	N	Y	Y	7	Y	Discretionary Procurement			20 VENDOR ROAD		NEW BRITIAN	CT	06052			USA	
MERAK NORTH AMERICA LLC	4000161972	ASSEMBLY RECEIVER LIQUID COMPRESSOR DEHYDRATOR FILTER ALBATROS 65746674 OR LIRR APPROVED EQUAL	Open	Commodities/Supplies	Authority Contract - Non-Competitive Bid	8/4/2021	8/4/2021	Y	12/13/2021	31724.00	31724.00	31724.00	0.00	1	Foreign	No	N	N	0	Y	Sole Source	31724		1 ARTHUR PECK DRIVE		WESTMINSTER	MD	21157			USA	
HIGHWAY LOCKSMITHS, INC.	4000000000002493	Locksmith Services	Open	Other	Authority Contract - Competitive Bid	6/28/2021	7/19/2021	Y	7/18/2022	156847.74	0.00	0.00	156847.74	2	NYS	N	N	Y	0	N				3623 QUENTIN ROAD		BROOKLYN	NY	11234			USA	
VSCOM COMPUTER SERVICES INC	4000000000002502	Bethpage Various Cisco Equip.	Open	Telecommunication Equipment or Services	Purchased Under State Contract						0.00				NYS	N								400 BROAD HOLLOW RD	STE 1	FARMINGDALE	NY	11735			USA	
VSCOM COMPUTER SERVICES INC	4000000000002511	Cisco Equip w/multi yr. suppor	Open	Telecommunication Equipment or Services	Purchased Under State Contract						0.00				NYS	N								400 BROAD HOLLOW RD	STE 1	FARMINGDALE	NY	11735			USA	
BLACK BOX NETWORK SERVICES	4000000000002512	Cisco ASR903 w/1 yr support	Open	Telecommunication Equipment or Services	Purchased Under State Contract						0.00				NYS	N								122 E 42ND ST	SUITE 630	NEW YORK	NY	10168			USA	
GALLAGHER BASSETT SERVICES INC	4000000000002517	Industrial Hygiene Services	Open	Consulting Services	Authority Contract - Competitive Bid	7/21/2021	9/1/2021	Y	9/30/2026	659194.00	0.00	0.00	659194.00	5	Foreign	N	Y	Y	0	N				1350 BROADWAY, STE 1904		NEW YORK	NY	10018			USA	
KSU NA LLC	4000162052	LINER ASSEMBLY BUFFER CUSHION 2 PASSENGER RR AND LH STEEL BLUE VINYL WITH MATCHING WELTING PER LI	Open	Commodities/Supplies	Authority Contract - Competitive Bid	8/6/2021	8/6/2021	Y	12/16/2021	19751.68	10255.68	10255.68	9496.00	1	Foreign	No	N	N	0	Y	Below Dollar Threshold			3000 MADISON ST		BELLWOOD	IL	60104			USA	
PROGRESS RAIL LOCOMOTIVE INC	4000162069	LINER AL TRACTION MOTOR SPRINGS 82542512 OR LIRR APPROVED EQUAL DE DM	Open	Commodities/Supplies	Authority Contract - Competitive Bid	8/6/2021	8/6/2021	Y	12/14/2021	54253.44	50862.60	50862.60	3390.84	1	Foreign	No	N	N	0	Y	Below Dollar Threshold			PO BOX 70530		CHICAGO	IL	60673			USA	
MOHAWK LTD.	4000000000002519	Req 157362 - Cable Lasher Rpr	Open	Commodities/Supplies	Authority Contract - Competitive Bid	8/17/2021	8/17/2021	Y	8/17/2024	16070.00	0.00	0.00	16070.00	1	Foreign	No	N	N	0	Y	Below Dollar Threshold			PO BOX 340	3500 BLEACH	CHADWICKS	NY	13319			USA	
PRO PUMP CORP	4000000000002527	Award LIRR Fire Pump Inspection Service Maintenance and Repair	Open	Other Professional Services	Authority Contract - Competitive Bid	9/1/2021	8/1/2021	Y	7/31/2026	193700.00	0.00	0.00	193700.00	3	NYS	N	Y	Y	0	N				707 WOODFIELD RD		WEST HEMPSTEAD	NY	11552			USA	
PACKAGE PAVEMENT CO INC	4000000000002532	SANDCLEANER(TYPE), BULK, FOR LIRR SPECIFICATION NO. LIS-M71-C1 (MP15,SW10, DE, DM/ **DELIVERY BY PNEUM	Open	Commodities/Supplies	Authority Contract - Competitive Bid	9/13/2021	11/15/2021	Y	11/14/2024	69300.00	0.00	0.00	69300.00	2	NYS	Y	Y	Y	16	Y	Below Dollar Threshold			PO BOX 408		STORMVILLE	NY	12582			USA	
PROJECTSPAN INC	4000000000002537	Purchase Material for Access Node repairs	Open	Commodities/Supplies	Authority Contract - Competitive Bid	9/21/2021	9/21/2021	Y	12/7/2021	36500.62	0.00	0.00	36500.62	4	NYS	Y	Y	Y	1	Y	Below Dollar Threshold			254 HURON ST		BROOKLYN	NY	11222			USA	
PORTLAND WILLIAMS LLC	4000000000002538	SigPINTW/Ruggedcom/mrw	Open	Technology - Hardware	Authority Contract - Competitive Bid	9/22/2021	9/22/2021	Y	3/21/2022	33851.00	0.00	0.00	33851.00	24	NYS	N	Y	Y	13	Y	Below Dollar Threshold			75 N CENTRAL AVE, STE# 105		ELMSFORD	NY	10523			USA	
MOTOROLA SOLUTIONS INC	4000000000002539	Purchase 3 Motorola Radios	Open	Other	Purchased Under State Contract						0.00				NYS	N								COMMUNICATIONS DIVISION	P.O.BOX 924	CHICAGO	IL	60675			USA	
KAWASAKI RAIL CAR INC	4000162178	SERVICE BRAKE REUSABLE GREEN LEL /5121UUUU/ KAWASAKI 7205000082 OR LIRR APPROVED EQUAL M9	Open	Commodities/Supplies	Authority Contract - Competitive Bid	8/11/2021	8/11/2021	Y	12/29/2021	16703.85	1188.85	1188.85	15515.00	1	NYS	N	N	Y	0	Y	Below Dollar Threshold			29 WELLS AVE	BUILDING N	YONKERS	NY	10701			USA	
AURORA ELECTRIC, INC	4000000000002543	Arch St Lumber Yd ESA CamANDServ	Open	Technology - Software	Authority Contract - Competitive Bid	10/4/2021	10/4/2021	Y	10/3/2022	33585.00	0.00	0.00	33585.00	3	NYS	N	Y	Y	3	Y	Discretionary Procurement			141 FEDERAL CIRCLE		JAMAICA	NY	11430			USA	
K AND G POWER SYSTEMS	4000000000002549	Preventive/Corrective Maint.	Open	Other Professional Services	Authority Contract - Competitive Bid	12/1/2021	1/3/2022	Y	1/2/2025	930031.90	0.00	0.00	930031.90	3	NYS	N	N	Y	0	N				150 LASER COURT		HAUPPAUGE	NY	11788	3912		USA	
SELCO MANUFACTURING CORP	4000162329	EXTENSION CRANNEL NONCONDUCTIVE THIRD RAIL SUPPORT FOR USE ON CONCRETE TRACK TIE PER LIRR SPEC	Completed	Commodities/Supplies	Authority Contract - Competitive Bid	8/16/2021	8/16/2021	Y	10/15/2021	27676.80	27676.80	27676.80	0.00	5	Foreign	No	N	N	0	Y	Below Dollar Threshold			3 FAIRFIELD CRESCENT		W CALDWELL	NJ	07006			USA	
DAVID WEBER OIL COMPANY	4000000000002554	2YR OIL CONTRACT RELEASE	Open	Commodities/Supplies	Authority Contract - Competitive Bid	10/20/2021	10/20/2021	Y	10/19/2022	81180.00	0.00	0.00	81180.00	4	NYS	N	N	N	2	Y	Below Dollar Threshold			601 INDUSTRIAL RD.		CARLSTADT	NJ	07072			USA	
ALLCOM GLOBAL SERVICES INC	4000000000002555	Access Control Materials	Open	Commodities/Supplies	Authority Contract - Competitive Bid	10/20/2021	9/1/2021	Y	8/1/2023	146414.00	0.00	0.00	146414.00	3	NYS	N	N	N	0	N				201 STAG INDUSTRIAL BLVD		LAKE ST. LOUIS	MO	63367			USA	
COMPULINK TECHNOLOGIES, INC.	4000000000002560	COMMUNICATIONS EQUIPMENT	Open	Commodities/Supplies	Authority Contract - Competitive Bid	10/22/2021	10/22/2021	Y	7/8/2022	18384.99	0.00	0.00	18384.99	2	NYS	Y	Y	Y	1	Y	Below Dollar Threshold			260 WEST 39TH ST	STE 302	NEW YORK	NY	10018			USA	
S AND A SCHARFSTEIN GRAPHIC SUPPLY INC.	4000000000002568	KODAK Achieve T400 PLATESETTER with S-Speed w/Print	Open	Commodities/Supplies	Authority Contract - Competitive Bid	11/3/2021	11/1/2021	Y	5/1/2022	127000.00	0.00	0.00	127000.00	3	Foreign	N	Y	Y	1	Y	Below Dollar Threshold			701 LEHIGH AVE		UNION	NJ	07083			USA	
SIBELLI MOTORS, INC.	4000000000002571	ONE YEAR BATTERY CONTRACT	Open	Commodities/Supplies	Authority Contract - Competitive Bid	11/19/2021	12/15/2021	Y	12/14/2022	50597.40	0.00	0.00	50597.40	5	NYS	Y	Y	Y	5	Y	Below Dollar Threshold			10450 DRUMMOND RD		PHILADELPHIA	PA	19154			USA	
NAIK CONSULTING GROUP PC	6340A0237A2	Bolands Landin Survey	Open	Other Professional Services	Authority Contract - Competitive Bid	8/17/2021	8/17/2021	Y	1/31/2022	57064.22	2973.35	2973.35	54090.87	1	NYS	Y	N	N	0	Y	Below Dollar Threshold			200 METROPLEX DR STE403		EDISON	NJ	08817			USA	
CIRCLE JANITORIAL SUPPLIES INC	4000000000002575	CARDBOARD,CORRUGATED	Open	Commodities/Supplies	Authority Contract - Competitive Bid	11/23/2021	11/23/2021	Y	11/23/2022	24000.00	0.00	0.00	24000.00	2	NYS	N	Y	Y	2	Y	Discretionary Procurement			5 E 12TH ST		PATERSON	NJ	07524			USA	
WESTBROOK MARKETING LLC	4000000000002576	BLUE AND WHITE RAG-ON-ROLL	Open	Commodities/Supplies	Authority Contract - Competitive Bid	12/7/2021	12/7/2021	Y	12/16/2024	562474.50	0.00	0.00	562474.50	4	NYS	N	Y	Y	4	Y	Discretionary Procurement			3199 ALBANY POST ROAD	SUITE 236	BUCHANAN	NY	10511			USA	
MALVESE EQUIPMENT CO., INC.	4000000000002580	KUBOTA VEHICLES (2)	Open	Commodities/Supplies	Purchased Under State Contract						0.00				NYS	N								1 HENRIETTA STREET		HICKSVILLE	NY	11802	6295		USA	
PINNACLE LIFT OF NY	4000000000002582	Motrec Utility Vehicle	Open	Commodities/Supplies	Authority Contract - Competitive Bid	12/10/2021	12/10/2021	Y	6/13/2022	128400.00	0.00	0.00	128400.00	2	NYS	N	Y	Y	0	Y	Below Dollar Threshold			2325 ROYAL AVE		OCEANSIDE	NY	11572			USA	
BULL-TECH SERVICES LLC	4000000000002589	Replacement HVAC Units (RIDE)	Open	Design and Construction/Maintenance	Authority Contract - Competitive Bid	12/1/2021	12/16/2021	Y	2/28/2025	123849.39	0.00	0.00	123849.39	3	NYS	N	N	Y	1	Y	Below Dollar Threshold			45 CLINTON AVE, STE B		VALLEY STREAM	NY	11580			USA	
COMPULINK TECHNOLOGIES, INC.	4000000000002593	CiscoIE4000 w/12months support	Open	Telecommunication Equipment or Services	Purchased Under State Contract						0.00				NYS	Y								260 WEST 39TH ST	STE 302	NEW YORK	NY	10018			USA	
TURTLE AND HUGHES INC	4000162529	WALK PHAME ASST MCATUL LEAR LENS FOR MT LIGHTING LDPS 3003L2 OR LIRR APPROVED EQUAL PEMD R	Completed	Commodities/Supplies	Authority Contract - Competitive Bid	8/23/2021	8/23/2021	Y	9/22/2021	17355.94	17355.94	17355.94	0.00	1	NYS	N	N	N	0	Y	Below Dollar Threshold			1000 Prime Place		Hauppauge	NY	11788			USA	
AUTOMOTIVE RENTALS, INC.	4000000000002594	Fleet Maintenance Sus.	Open	Other Professional Services	Authority Contract - Competitive Bid	12/27/2021	2/3/2022	Y	8/2/2025	17200000.00	0.00	0.00	17200000.00	1	Foreign	N	N	N	0	Y	NYS/NYC/CountyContract			PO BOX 5039		MOUNT LAUREL	NJ	08054			USA	
SIGNATURE BUILDING SYSTEMS INC	4000000000002595	INSPECT, TEST, PRINT AND REPAIR FA systems AT Various LIRR ELECTRICAL SUBSTATIONS	Open	Other	Authority Contract - Competitive Bid	12/27/2021	12/1/2021	Y	11/30/2022	392700.00	0.00	0.00	392700.00	2	NYS	N	N	Y	0	N				375 5TH AVE, STH FL		NEW YORK	NY	10016			USA	
ENVIRONMENTAL PLANNING AND MGMT INC	41678-EPM-LIRR-0200	IQ Asbestos / Lead Air Monitor	Open	Consulting Services	Authority Contract - Competitive Bid	5/21/2020	5/21/2020	Y	5/20/2025	3000000.00	0.00	0.00	3000000.00	6	NYS	N	Y	Y	1	N				1983 MARCUS AVE	SUITE 109	LAKE SUCCESS	NY	11040			USA	
PINNACLE ENVIRONMENTAL CORP	42640-0200-COVID	Asbestos Abatement Contractor	Open	Design and Construction/Maintenance	Authority Contract - Competitive Bid	9/1/2019	10/9/2020	Y	8/31/2024	275000.00	0.00	0.00	275000.00	3	NYS	N	Y	Y	0	N				200 BROAD ST		CARLSTADT	NJ	07072			USA	
ETS CONTRACTING INC	42640-0201-COVID	Asbestos Abatement Contractor	Open	Design and Construction/Maintenance	Authority Contract - Competitive Bid	9/1/2019	7/17/2020	Y	8/31/2024	430000.00	0.00	0.00	430000.00	3	NYS	N	Y	Y	0	N				160 CLAY ST		BROOKLYN	NY	11222			USA	
SIMMONS MACHINE TOOL CORP	4000162642	Horizontal ball screw WMC assy	Open	Commodities/Supplies	Authority Contract - Competitive Bid	8/25/2021	8/25/2021	Y	12/31/2021	18345.00	9350.00	9350.00	8995.00	1	Foreign	No	N	Y	0	Y	Below Dollar Threshold	18345		1700 N BROADWAY		ALBANY	NY	12204			USA	
ATC GROUP SERVICES LLC	CAPITAL - 41678-ATC-LIRR-	IQ Asbestos / Lead Air Monitor	Open	Consulting Services	Authority Contract - Competitive Bid	5/21/2020	5/21/2020	Y	5/20/2025	18073.20	0.00	0.00	18073.20	6	NYS	N	N	Y	1	N				104 E 25TH ST		NEW YORK	NY	10010			USA	
INTERACT	LIRR15493-0700	FIO Training LIRR	Open	Consulting Services	Authority Contract - Competitive Bid	4/1/2017	6/15/2018	Y	7/15/2022	196780.00	0.00	193375.00	3405.00	19	Foreign	N	N	N	0	N				138 SOUTHWARK BRIDGE RD		LONDON		SE1 0DG		OTHER	GBR
CALLAHEAD	0009000019-4	PORTABLE TOILETS RENTAL	Open	Commodities/Supplies	Authority Contract - Competitive Bid	7/1/2021	1/13/2022	Y	6/30/2023	48500.00	0.00	0.00	48500.00	4	NYS	N	Y	Y	0	N				304 CROSS BAY BOULEVARD		BROAD CHANNEL	NY	11693			USA	
INTRALOGIC SOLUTIONS INC.	0400000000000000000000598	Int. of ICC Situation Room	Open	Consulting Services	Authority Contract - Competitive Bid	2/1/2013	2/1/2013	6/30/2023	7/13/2024	1079670.76	0.00	1074854.60	4816.16	2	NYS	N	Y	Y	1	Y	NYS/NYC/CountyContract			511 OCEAN AVE		MASSAPEQUA	NY	11758			USA	
VSCOM COMPUTER SERVICES INC	1000000000002591	MNCRR	Open	Technology - Hardware	Authority Contract - Competitive Bid	11/3/2011	11/3/2011	Y	11/2/2027	13800000.00	0.00	85021.74	13714978.26	5	NYS	N	N	Y	5	N				400 BROAD HOLLOW RD	STE 1	FARMINGDALE	NY	11735			USA	
BSM TECHNOLOGIES LTD	1000000000082063	Do not use-Supplier Name Chang	Open	Commodities/Supplies	Authority Contract - Competitive Bid	3/1/2018	2/7/2018	Y	9/30/2022	1078193.36	0.00	391812.80	686380.56	6	Foreign	N	N	N	0	N				75 INTERNATIONAL BLVD, STE#100		TORONTO		M9W 6Z9		ON	OTHER	CAN
DELL MARKETING LP	1000000000080312	2 Dell Storage servers and 10	Open	Technology - Hardware	Purchased Under State Contract						0.00				Foreign	N								580 ASBURY DR		BUFFALO GROVE	IL	60089			USA	
SIMMONS MACHINE TOOL CORP	4000162816	ROLLER CRYOS TUCKING PIBLT REMANUFACTURED SIMMONS 20957899 UCC01 WSY01 PEMD	Open	Commodities/Supplies	Authority Contract - Competitive Bid	8/31/2021	8/31/2021	Y	10/1/2021	29950.00	29950.00	29950.00	0.00	1	NYS	N	N	N	0	Y	Below Dollar Threshold			1700 N BROADWAY		ALBANY	NY	12204			USA	
WABTEC GLOBAL SERVICES	4000162841	COMPUTER INTEGRATED CAR ELEC TRONIC ICE CCL EPIU 40117679 UPGRADED WITH SOFTWARE VERSION	Completed	Commodities/Supplies	Authority Contract - Competitive Bid	9/1/2021	9/1/2021	Y	9/10/2021	16240.00	16240.00	16240.00	0.00	1	Foreign	No	N	N	0	N				8400 S STEWART AVE		CHICAGO	IL	60618			USA	
OZONE PARK LUMBER	4000162843	W6 X 12 BEAM 9 LONG GALVANIZED	Completed	Commodities/Supplies	Authority Contract - Competitive Bid	9/1/2021	9/1/2021	Y	9/27/2021	16456.50	16456.50	16456.50	0.00	2	NYS	N	N	N	0	Y	Below Dollar Threshold			12324 ROCKAWAY BLVD		S OZONE PARK	NY	11420			USA	
NATIONAL INDUSTRIES FOR THE BLIND	1000000000080341	Purchase of Hi-Vis. T-Shirts	Open	Commodities/Supplies	Non Contract Procurement/Purchase Order						0.00				NYS	N								DBA NYSPSP	136 STATE S	ALBANY	NY	12207			USA	
CDW GOVERNMENT INC	1000000000080461	3 Year Procurement Contract fo	Open	Commodities/Supplies	Purchased Under State Contract						0.00				NYS	N								230 N MILWAUKEE AVE		VERNON HILLS	IL	60061			USA	
CUMMINS ALLISON CORP	1000000000080473	Preventive Maintenance and Repair of PMKR Cummins Allison Currency Counters and Sorters	Open	Other	Authority Contract - Non-Competitive Bid	8/23/2018	8/23/2018	Y	3/22/2021	31000.00	0.00	14382.44	16617.56	1	NYS	N	N	N	0	Y	Sole Source	31000.00		1979 MARCUS AVE, STE C103		LAKE SUCCESS	NY	11042			USA	
BAY FASTENING SYSTEMS INC	1000042909	WARRANTY SERVICE REPAIR PER BAY FASTENING SYSTEMS PRF PART BA105048 OR LIRR APPROVED EQUAL	Open	Commodities/Supplies	Authority Contract - Competitive Bid	9/3/2021	9/3/2021	Y	12/2/2021	17314.10	7598.19	7598.19	9715.91	1	NYS	N	N	N	0	Y	Below Dollar Threshold			30 BANFI PLAZA NORTH		FARMINGDALE	NY	11735			USA	
JAMAICA BEARINGS CO INC	4000000000002524	8073SSpherical Bearing	Open	Commodities/Supplies	Authority Contract - Competitive Bid	9/7/2021	9/10/2021	Y	9/10/2024	652500.00	50895.00	50895.00	601605.00	3	NYS	N	N	N	0	N				1700 JERICHO TURNPIKE		NEW HYDE PARK	NY	11040			USA	
COMPULINK TECHNOLOGIES, INC.	1000000000080570	MNCRR: Purchase of Network Eq	Open	Technology - Hardware	Purchased Under State Contract						0.00				NYS	Y								260 WEST 39TH ST	STE 302	NEW YORK	NY	10018			USA	
COMPULINK TECHNOLOGIES, INC.	1000000000080596	Routers for Daktronic Monitors	Open	Technology - Hardware	Purchased Under State Contract						0.00				NYS	Y								260 WEST 39TH ST	STE 302	NEW YORK	NY	10018			USA	
QUALITY AND ASSURANCE TECHNOLOGY CORP	1000000000080630	DELL POWEREDGE SERVER R740 AND DELL POWEREDGE SERVER R240	Open	Commodities/Supplies	Purchased Under State Contract						0.00				NYS	N								DBA CMA TECH	18 MARGINW	RIDGE	NY	11961			USA	
VRD CONTRACTING INC	1000000000080641	FURNITURE FOR METRO-NORTH	Open	Commodities/Supplies	Authority Contract - Competitive Bid	9/24/2019	9/24/2019	Y	12/31/2021	321714.18	0.00	321713.99	0.19	3	NYS	N	Y	Y	1	Y	Below Dollar Threshold			25 ANDREA RD		HOLBROOK	NY	11741			USA	
RESCUE ONE TRAINING FOR LIFE, INC.	1000000000080687	PO 1000134546	Open	Commodities/Supplies	Authority Contract - Competitive Bid	11/13/2019	11/13/2019	Y	11/12/2024	155138.00	0.00	155138.00	0.00	3	Foreign	N	Y	Y	3	Y	Discretionary Procurement			7621 RICKENBACKER DR, STE 700		GAITHERSBURG	MD	20879			USA	
JAMESTOWN ADVANCED PRODUCTS CORP	1000000000080713	Req 165340 - Recycling Centers	Open	Commodities/Supplies	Authority Contract - Competitive Bid	12/16/2019	12/23/2019	Y	12/23/2022	343761.00	0.00	211560.00	132201.00	2	NYS	N	N	Y	0	Y	Below Dollar Threshold			2855 GIRTS ROAD		JAMESTOWN	NY	14701			USA	
YORK ANALYTICAL LABORATORIES	1000000

MSC INDUSTRIAL SUPPLY CO	1000000000081068	COMPUTER NUMERICAL CONTROL	Open	Commodities/Supplies	Authority Contract - Competitive Bid	5/7/2021	12/15/2023	Y	5/16/2024	18074.48	0.00	0.00	18074.48	4	NYS	N	Y	2	Y	Below Dollar Threshold			75 MAXESS ROAD		MELVILLE	NY	11747			USA	
EPAUL DYNAMICS	1000000000081082	BLADE ABRASIVE RAIL SAW 16 IN.	Open	Commodities/Supplies	Authority Contract - Competitive Bid	11/14/2021	1/25/2022	Y	1/24/2023	71865.00	0.00	0.00	71865.00	2	NYS	N	Y	2	Y	Discretionary Procurement			16 SINTSINK DRIVE EAST		PORT WASHINGTON	NY	11050			USA	
DAY ENGINEERING, PC	1000000000081083	env and OHS compliance svcs	Open	Consulting Services	Authority Contract - Competitive Bid	7/21/2021	12/1/2023	Y	11/30/2026	3657203.00	0.00	0.00	3657203.00	7	NYS	N	Y	1	N				1563 LYELL AVE		ROCHESTER	NY	14606			USA	
PARAGON MAGNADATA INC	1000000000081103	Hologram for Triplex MetroCard	Open	Commodities/Supplies	Authority Contract - Competitive Bid	12/22/2021	12/23/2023	Y	12/30/2023	236800.00	0.00	0.00	236800.00	1	Foreign	N	N	0	Y	Below Dollar Threshold	236800.00		1000 RIVER ST	MAIL BOX 16	ESSEX JUNCTION	VT	05452			USA	
PROGRESS RAIL LOCOMOTIVE INC	4000163778	Power Assy Fork Rod Left Bank	Open	Commodities/Supplies	Authority Contract - Competitive Bid	10/1/2021	10/1/2023	Y	10/21/2021	62564.70	62564.70	62564.70	0.00	1	Foreign	No	N	0	Y	Below Dollar Threshold			PO BOX 70530		CHICAGO	IL	60673			USA	
MAUREEN DATA SYSTEMS INC.	1000000000081119	CTC Hardware/Tech Support	Open	Technology - Hardware	Purchased Under State Contract						0.00				NYS	Y							307 W 38TH ST	SUITE 1801	NEW YORK	NY	10018			USA	
RAM INDUSTRIAL SERVICES LLC	4000163784	M7 Stators for Dipping A8532VF	Open	Commodities/Supplies	Authority Contract - Competitive Bid	10/1/2021	10/1/2023	Y	10/1/2021	24336.00	6552.00	6552.00	17784.00	1	Foreign	No	N	0	Y	Below Dollar Threshold			2850 APPLETON STREET	SUITED	CAMP HILL	PA	17011			USA	
STAR POLY BAG INC.	1000000000081121	REQ 196462 3YR ZIP LOCK BAG	Open	Commodities/Supplies	Authority Contract - Competitive Bid	12/10/2021	12/10/2023	Y	12/9/2024	18900.00	0.00	0.00	18900.00	2	NYS	Y	N	2	Y	Below Dollar Threshold			200 LIBERTY AVE		BROOKLYN	NY	11207			USA	
NATIONAL INDUSTRIES FOR THE BLIND	1000000000081124	MOPHEAD 24 OZ COTTON 6 PLY YARN PACKED IN DOZENS	Open	Commodities/Supplies	Non Contract Procurement/Purchase Order						0.00				NYS	N							DBA NYSPSP	136 STATE S	ALBANY	NY	12207			USA	
ROBEL NORTH AMERICA CORP	1000000000081125	3YR ROBEL TAMPGUN PARTS	Open	Commodities/Supplies	Authority Contract - Competitive Bid	12/20/2021	12/20/2023	Y	12/19/2024	42509.94	0.00	0.00	42509.94	1	Foreign	N	N	0	Y	Below Dollar Threshold			254 FERNWOOD AVENUE		EDISON	NJ	08837			USA	
TRANSFORMER SERVICE INC	4000163787	Emergency service work at SOS/Yonkers Substation; Transformer & insulating fluid refinement	Completed	Other	Authority Contract - Non-Competitive Bid	10/1/2021	10/1/2023	Y	10/1/2021	15975.00	15975.00	15975.00	0.00	1	NYS	N	N	0	Y	Emergency or Critical Need	15975		74 REGIONAL DRIVE		CONCORD	NH	03301			USA	
EATON CORPORATION	1000000000081126	Inspections, Maint. AND Repair	Open	Other Professional Services	Authority Contract - Competitive Bid	12/22/2021	1/12/2023	Y	1/11/2025	137549.15	0.00	0.00	137549.15	1	NYS	N	Y	0	Y	Sole Source	137549.15		688 MADISON AVE		NEW YORK	NY	10022			USA	
AUTOMOTIVE RENTALS, INC.	1000000000081129	Fleet Maintenance Svs.	Open	Other Professional Services	Authority Contract - Competitive Bid	12/27/2021	2/3/2022	Y	8/2/2025	12500000.00	0.00	0.00	12500000.00	1	Foreign	N	N	0	Y	NYS/NYC/CountyContract			PO BOX 5039		MOUNT LAUREL	NJ	08054			USA	
VANGUARD DIRECT INC	1000000000081135	Commercial Print and Dir Mail	Open	Other Professional Services	Purchased Under State Contract						0.00				NYS	N							519 EIGHTH AVE	23RD FLOOR	NEW YORK	NY	10018			USA	
CORNELL UNIVERSITY	140097	Training	Open	Consulting Services	Authority Contract - Non-Competitive Bid	11/1/2018	12/14/2018	Y	12/31/2025	17000.00	0.00	17000.00	0.00	6	NYS	N	N	0	Y	Below Dollar Threshold	17000.00		P.O. BOX 6838		ITHACA	NY	14851	6838		USA	
SUMMIT SECURITY SERVICES, INC.	15264-0500	WNR SCOP-OP	Open	Other Professional Services	Authority Contract - Competitive Bid	8/1/2019	8/13/2019	Y	1/31/2022	1351162.41	0.00	1193630.79	157531.62	1	NYS	N	N	0	N				390 RXR PLAZA	W TOWER LC	UNIONDALE	NY	11556	0390		USA	
PROGRESS RAIL LOCOMOTIVE INC	4000163926	LOC ASSY,CUP7777-8 MAIN FIELD COIL NONAGE SIDE EMD 8249968 EMD LOCOS	Open	Commodities/Supplies	Authority Contract - Competitive Bid	10/5/2021	10/5/2023	Y	1/28/2022	18052.62	18052.62	18052.62	0.00	1	Foreign	No	N	0	Y	Below Dollar Threshold			PO BOX 70530		CHICAGO	IL	60673			USA	
GRAYBAR	4000163992	PROTELTOR RAIL 50 YDS 3/8,ELCN SPKR 30UU TRANSTELTOR PART 11011105 OR LIRR APPROVED EQUAL RM	Open	Commodities/Supplies	Authority Contract - Competitive Bid	10/7/2021	10/7/2023	Y	10/11/2021	18064.00	12644.80	12644.80	5419.20	11	Foreign	No	Y	4	Y	Below Dollar Threshold			25 RESEARCH PARKWAY		WALLINGFORD	CT	06492			USA	
WILLIAMS SCOTSMAN INC	4000164024	Freeport Trailer Rental Williams Scotsman Trailer 010228	Open	Commodities/Supplies	Authority Contract - Non-Competitive Bid	10/7/2021	10/7/2023	Y	10/7/2021	18715.72	17856.97	17856.97	858.75	1	NYS	N	N	0	Y	Below Dollar Threshold	18715.72		46 WINDSOR PLACE		CENTRAL ISLIP	NY	11722			USA	
DELL MARKETING LP	16425-MNCRR	VMware Ent. Licensing_8 Licens	Open	Technology - Software	Purchased Under State Contract						0.00				NYS	N							580 ASBURY DR		BUFFALO GROVE	IL	60089			USA	
TRISTATE FILTER AND HVAC SUPPLIES INC	242193	Various Air Filters for MNCRR	Open	Commodities/Supplies	Authority Contract - Competitive Bid	2/11/2019	2/1/2019	Y	1/31/2021	107252.80	0.00	0.00	107252.80	1	NYS	Y	Y	3	Y	Below Dollar Threshold			11 FIRST PLACE		CENTRAL ISLIP	NY	11722			USA	
EDDIE KANE STEEL PRODUCTS INC	4000164139	PLATESTEEL 14 X 4 X 8 HOT ROLLED BLACK IRON	Completed	Commodities/Supplies	Authority Contract - Competitive Bid	10/12/2021	10/12/2023	Y	10/25/2021	19210.80	19210.80	19210.80	0.00	1	Foreign	No	N	0	Y	Below Dollar Threshold			800 THE PLAZA STE 5		SEA GIRT	NJ	08750			USA	
MULTI SOURCE ELECTRICAL	4000164100	RECROSSWITCH 90RUPTER TUBE FOR 100UE FUSE INDICATOR(EVILE 881 WITH ONE NO CONTACT AND ONE NC	Open	Commodities/Supplies	Authority Contract - Competitive Bid	10/12/2021	10/12/2023	Y	12/31/2021	17061.75	10388.71	10388.71	6673.04	3	NYS	N	N	0	Y	Below Dollar Threshold			AND INDUSTRIAL CORPORATION	2 SECATOAG	PORT WASHINGTON	NY	11050	2107		USA	
LIMOSYS LLC	2000000000000237	5 Year Contract for E-Mail	Open	Other	Authority Contract - Competitive Bid	7/28/2020	8/7/2020	Y	8/6/2025	23440.47	0.00	0.00	23440.47	4	Foreign	N	Y	0	N				180 SYLVAN AVE		ENGLEWOOD CLIFFS	NJ	07632			USA	
FRED BEANS PARTS, INC.	2000000000000243	Req 289884, Rlv 330519	Open	Commodities/Supplies	Authority Contract - Competitive Bid	12/4/2020	12/8/2020	Y	12/8/2022	26670.00	0.00	0.00	26670.00	1	Foreign	N	Y	0	Y	Below Dollar Threshold			131 DOYLE ST		DOYLESTOWN	PA	18901			USA	
EDDIE KANE STEEL PRODUCTS INC	4000164210	PLATESTEELDIAMOND316X48 X120B70 LIBER SQFOOT	Completed	Commodities/Supplies	Authority Contract - Competitive Bid	10/13/2021	10/13/2023	Y	10/25/2021	18285.75	18285.75	18285.75	0.00	1	Foreign	No	N	0	Y	Below Dollar Threshold			800 THE PLAZA STE 5		SEA GIRT	NJ	08750			USA	
MS HITECH INC	4000164239	COMPUTER DESK,72X 30H0 24W LEFT/RIGHT 30W USED ON THE ANNEUU CONVERTER CONTROL UNIT VICOR PN V	Open	Commodities/Supplies	Authority Contract - Competitive Bid	10/14/2021	10/14/2023	Y	7/1/2022	24616.00	8432.00	8432.00	16184.00	3	NYS	N	N	0	Y	Below Dollar Threshold			517 ROUTE 111		HAUPPAUGE	NY	11788			USA	
COOPER TANK AND WELDING CORP.	2000000000000252	Req 320357 - 7 Waste Compactor	Open	Commodities/Supplies	Authority Contract - Competitive Bid	6/15/2021	6/15/2023	Y	6/15/2022	318500.00	0.00	0.00	318500.00	2	NYS	N	N	0	Y	Below Dollar Threshold			215 MOORE STREET		BROOKLYN	NY	11206			USA	
OZONE PARK LUMBER	2000000000000254	As-Needed Building Supplies	Open	Commodities/Supplies	Authority Contract - Competitive Bid	10/1/2021	10/1/2023	Y	9/30/2026	2370094.89	0.00	0.00	2370094.89	5	Foreign	N	N	0	Y				12324 ROCKAWAY BLVD		S OZONE PARK	NY	11420			USA	
DOOR AUTOMATION CORP.	2000000000000255	Req 309254 - Sliding Doors	Open	Commodities/Supplies	Authority Contract - Competitive Bid	11/8/2021	11/8/2023	Y	12/31/2022	21500.00	0.00	0.00	21500.00	1	NYS	N	Y	0	Y	Below Dollar Threshold			1950 STEWART AVE		WESTBURY	NY	11590			USA	
FRED BEANS PARTS, INC.	2000000000000257	Purchase AND Deliver Ford Parts	Open	Commodities/Supplies	Authority Contract - Competitive Bid	12/30/2021	12/30/2023	Y	12/30/2025	196010.00	0.00	0.00	196010.00	1	NYS	N	Y	0	Y	Below Dollar Threshold			131 DOYLE ST		DOYLESTOWN	PA	18901			USA	
DANDB ENGINEERS AND ARCHITECTS DPC	2000000000000258	environmental consulting services	Open	Consulting Services	Authority Contract - Competitive Bid	7/21/2021	10/1/2021	Y	10/31/2026	300000.00	0.00	0.00	300000.00	10	NYS	N	Y	0	N				330 CROSSWAYS PARK DR		WOODBURY	NY	11797			USA	
DEITZ COURT REPORTING	258162-0300	Stenographic Court Reporting	Open	Consulting Services	Authority Contract - Competitive Bid	11/1/2019	11/1/2019	Y	10/31/2024	547262.00	0.00	0.00	547262.00	7	NYS	N	Y	5	N				100 MERRICK RD, STE#320W		ROCKVILLE CENTRE	NY	11570			USA	
WELDER TRAINING AND TESTING INST INC	4000000000002551	AWS WELDER TESTING AND CERT	Open	Commodities/Supplies	Authority Contract - Competitive Bid	10/19/2021	11/1/2023	Y	4/1/2024	151200.00	1765.00	1765.00	149435.00	2	Foreign	No	N	0	N				1144 N GRAHAM ST		ALLENTOWN	PA	18109			USA	
LH REPORTING SERVICES INC	258162-0400	Stenographic Court Reporting	Open	Consulting Services	Authority Contract - Competitive Bid	11/1/2019	11/1/2019	Y	10/31/2024	234541.00	0.00	0.00	234541.00	7	NYS	N	Y	5	N				17 HORSE HILL RD		BROOKVILLE	NY	11545			USA	
DROTHERMIT INC	4000000000002553	IFB- Contract for Rail Weld K	Open	Commodities/Supplies	Authority Contract - Competitive Bid	10/20/2021	10/20/2023	Y	10/18/2024	783000.00	11933.64	11933.64	771066.36	1	Foreign	No	N	0	N				3500 COLONIAL DRIVE N		MANCHESTER	NJ	08759			USA	
MILLER ADVERTISING AGENCY INC	AA121227	Advertising Services	Open	Other Professional Services	Authority Contract - Competitive Bid	10/1/2021	10/1/2023	Y	10/31/2021	434971.75	0.00	0.00	434971.75	4	Foreign	N	N	0	N				71 FIFTH AVE		NYC	NY	10003			USA	
EVERGREEN CORP GIFTS AND PROMOTIONS INC	0173227	3YR Contract Parking Permit Pa	Open	Commodities/Supplies	Authority Contract - Competitive Bid	3/2/2018	3/2/2018	Y	3/1/2021	15654.00	0.00	0.00	15654.00	3	NYS	N	Y	3	Y	Discretionary Procurement			22 WEST 21ST STREET	6TH FLOOR	NEW YORK	NY	10010			USA	
MOTOROLA SOLUTIONS INC	MSS152386	Lease/Mtce. of 900MHz freq.	Open	Other	Authority Contract - Non-Competitive Bid	12/22/2015	8/1/2015	Y	12/31/2021	1615997.58	0.00	1610029.57	5968.01	0	NYS	N	N	0	N	Sole Source	1615997.58		COMMUNICATIONS DIVISION	P.O.BOX 924	CHICAGO	IL	60675			USA	
STEWART AND STEVENSON POWER PRODUCTS LLC	PR8183484	96-83-221ZCOMPRESSOR ASSEMBLY,	Open	Commodities/Supplies	Authority Contract - Competitive Bid	10/3/2018	12/3/2018	Y	1/2/2021	118020.00	0.00	116053.00	1967.00	4	Foreign	N	Y	0	N				180 ROUTE 17 S		LODI	NJ	07644			USA	
CUMMINS SALES AND SERVICE	PR8183501	88-39-833BHARNESS, ENGINE, ETR	Open	Commodities/Supplies	Authority Contract - Competitive Bid	10/16/2018	10/30/2018	Y	1/15/2021	136915.82	0.00	106148.22	30767.60	2	Foreign	N	Y	1	N				435 BERGEN AVE		KEARNY	NJ	07032			USA	
GOLDMAN, SACHS AND CO	0000015502-0100	Professional Svs.-Golden, Sachs AND Co	Open	Financial Services	Authority Contract - Competitive Bid	2/25/2020	1/2/2020	Y	2/24/2022	400000.00	0.00	0.00	400000.00	3	NYS	N	N	0	N				GPO 9081	ATTN: LINDA	NEW YORK	NY	10087	9081		USA	
DELL MARKETING LP	8000000000000212	Microsft Exchange CC	Open	Technology - Software	Purchased Under State Contract						0.00				Foreign	N	N						580 ASBURY DR		BUFFALO GROVE	IL	60089			USA	
PENTA CORP	0400000000000000000939	Radio Dispatch HeadEnd System	Open	Commodities/Supplies	Authority Contract - Competitive Bid	8/25/2014	8/25/2014	Y	8/31/2022	2410648.00	0.00	2410648.00	0.00	2	Foreign	No	N	0	N				325 EDWARDS AVE		NEW ORLEANS	LA	70123			USA	
I MARTIN ASSOCIATES INC	0400000000000000001204	ElevatorEscalator Insp Serv	Open	Other	Authority Contract - Competitive Bid	1/18/2016	2/1/2016	Y	1/31/2023	54650.00	0.00	54650.00	0.00	7	NYS	N	Y	1	N				8 ARMOUR ROAD		MAHWAH	NJ	07430			USA	
NATIONAL WASTE SERVICES LLC	0400000000000000001221	RR Tie Removal	Open	Other	Authority Contract - Competitive Bid	4/18/2016	4/18/2016	4/18/2020	4/18/2020	1090470.00	0.00	506431.47	584038.53	5	NYS	N	N	0	N				1 JEM COURT		BAY SHORE	NY	11706			USA	
AMERICAN SYSTEMS REGISTRAR, LLC	0400000000000000001222	From Req ID - 0000082194	Open	Consulting Services	Authority Contract - Competitive Bid	5/2/2016	5/1/2016	4/30/2018	Y	4/30/2021	55441.04	0.00	44698.45	10742.59	Foreign	N	N	0	N				5281 CLYDE PARK AVE	SUITE 1	WYOMING	MI	49509	9522		USA	
LUMINATOR HOLDING LP	0400000000000000001283	5 year parts agreement	Open	Commodities/Supplies	Authority Contract - Non-Competitive Bid	7/1/2016	7/1/2016	Y	6/29/2021	1486474.14	0.00	54429.30	1432044.84	1	NYS	N	N	0	Y	Sole Source	1486474.14		PO BOX 96391		CHICAGO	IL	60693			USA	
SIEMENS INDUSTRY INC	0400000000000000001288	5 year parts agreement	Open	Commodities/Supplies	Authority Contract - Non-Competitive Bid	10/3/2016	10/3/2016	Y	3/31/2022	13542154.00	0.00	3585568.79	9956585.30	1	NYS	N	N	0	Y	Sole Source	13542154		350 KENT AVE		ELK GROVE VILLAGE	IL	60007			USA	
L J GONZER ASSOCIATES	0600000000000000000601	FREELANCE GRAPHIC DESIGNERS	Open	Staffing Services	Authority Contract - Competitive Bid	2/1/2011	2/1/2011	Y	3/31/2021	1285500.00	0.00	966208.85	319291.15	18	Foreign	N	Y	25	N				14 COMMERCE DR, STE# 305		CRANFORD	NJ	07016			USA	
FRED BEANS PARTS, INC.	0600000000000000001118	CONTROLL; MATERIAL A 36 MONTH ESTIMATED QUANTITY PROLONGUE CONTRACT F	Open	Commodities/Supplies	Authority Contract - Competitive Bid	9/6/2011	9/6/2011	Y	9/5/2014	70000.00	0.00	65958.84	4041.16	3	Foreign	No	N	0	N				131 DOYLE ST		DOYLESTOWN	PA	18901			USA	
SOUTHWEST RESEARCH INSTITUTE	0600000000000000001321	From Req ID - 0000009987	Open	Consulting Services	Authority Contract - Competitive Bid	10/1/2011	10/1/2011	Y	9/30/2023	558227.11	0.00	142604.30	415622.81	1	Foreign	No	N	0	N				6220 CULEBRA ROAD	PO BOX 2851	SAN ANTONIO	TX	78228			USA	
APPROVED STORAGE AND WASTE HAULING INC	0600000000000000002079	Removal and Disposal of Regulated Medical Waste	Open	Other Professional Services	Authority Contract - Competitive Bid	2/10/2011	2/10/2011	Y	2/12/2021	128981.20	0.00	80826.96	48154.24	9	NYS	N	Y	1	N				110 BURDON AVENUE		MT. VERNON	NY	10550			USA	
TEOCO CORP	0600000000000000003309	SONET/ATM NMS Support Contract	Open	Telecommunication Equipment or Services	Authority Contract - Non-Competitive Bid	7/31/2012	8/3/2012	Y	11/30/2022	17778562.00	0.00	15951320.00	1827242.00	8	Foreign	N	N	0	N		17778562.00		12150 MONUMNET DRIVE,	SUITE 700	FAIRFAX	VA	22033			USA	
YARDE METALS	4000164656	SHEETSTAINLESS STEEL 18 GAUGE 304L2B GRADE 4 FINISH WWINTL COATING 20 LB PER FT	Completed	Commodities/Supplies	Authority Contract - Competitive Bid	10/27/2021	10/27/2023	Y	11/5/2021	24624.48	24624.48	24624.48	0.00	4	NYS	N	N	0	Y	Below Dollar Threshold			999 MOTOR PKWY		HAUPPAUGE	NY	11788			USA	
FRED BEANS PARTS, INC.	0600000000000000004301	4 yr. Estimated Quantity Parts Contract for Toyota Parts in the Amount of $5,000.00.	Open	Commodities/Supplies	Authority Contract - Competitive Bid	1/9/2013	1/9/2013	Y	1/6/2017	45000.00	0.00	44272.28	727.72	2	Foreign	No	N	0	N				131 DOYLE ST		DOYLESTOWN	PA	18901			USA	
PREVOST CAR (US) INC.	0600000000000000007469	Repair OTR Express Buses (8406431) Involved In Major Accidents On A Task Order Basis	Open	Other	Authority Contract - Non-Competitive Bid	3/13/2014	3/14/2014	Y	1/31/2024	293596.08	0.00	226892.67	66703.41	1	Foreign	No	N	0	Y	Sole Source	293596		2250 POINT BOULEVARD	STE 410	ELGIN	IL	60123			USA	
NASSAU SLING CO	4000164788	CROSBY 214 MASTERLINK 70 TONS 1014422	Open	Commodities/Supplies	Authority Contract - Non-Competitive Bid	10/29/2021	10/29/2023	Y	12/3/2021	16729.40	16729.40	16729.40	0.00	1	NYS	N	N	0	Y	Sole Source	16729.4		245 MEACHAM AVE		ELMONT	NY	11003			USA	
ULTRAMAR TRAVEL BUREAU INC.	0600000000000000008555	Travel Services	Open	Other	Authority Contract - Competitive Bid	1/1/2014	1/1/2014	Y	12/31/2021	34000.00	0.00	0.00	34000.00	2	NYS	N	N	0	N				14 E 47TH ST		NEW YORK	NY	10017			USA	
M AND M SCRAP METALS	0600000000000000009313	1 - Aluminum Scrap, Award 3572; Lead Acid Batteries, Award 3573; 4 Copper Cable (50	Completed	Commodities/Supplies	Authority Contract - Competitive Bid	11/1/2014	11/1/2014	Y	4/30/2021	3108404.32	0.00	0.00	3108404.32	35	Foreign	No	N	0	N				551 NEW POINT ROAD		ELIZABETH	NJ	7208			USA	
SOUTHWARD SALVAGE CO	0600000000000000009314	Item No. 11 - Scrap Rail (North) Award No. 3582; Item No. 12 - Scrap Rail (South) Awar	Completed	Commodities/Supplies	Authority Contract - Competitive Bid	11/1/2014	11/1/2014	Y	4/30/2021	5069074.50	0.00	0.00	5069074.50	11	Foreign	No	N	0	N				43 PERONA RD		ANDOVER	NJ	7821			USA	
FIVE BORO PNEU-TRONICS, INC.	0600000000000000009403	From Req ID - 0000019316	Open	Other	Authority Contract - Competitive Bid	11/7/2014	11/7/2014	Y	5/6/2021	275342.79	0.00	48607.21	226735.58	2	NYS	N	N	0	N				801 E 42ND ST		BROOKLYN	NY	11210	2017		USA	
US TECH SOLUTIONS, INC	14357-28007	Hourly IT Consulting Services	Open	Consulting Services	Authority Contract - Competitive Bid	2/26/2014	2/26/2014	Y	12/31/2022	130500.00	0.00	0.00	130500.00	4	NYS	N	N	3	N				10 EXCHANGE PLACE	SUITE# 1820	JERSEY CITY	NJ	07302			USA	
AECOM USA, INC.	15099-14	BAYRIDGE Blin-Qns Connector	Completed	Consulting Services	Authority Contract - Competitive Bid	9/28/2018	2/1/2020	Y	1/30/2021	1335986.00	0.00	0.00	1335986.00	3	NYS	N	N	0	Y	NYS/NYC/CountyContract			605 THIRD AVENUE	30TH FLOOR	NEW YORK	NY	10158			USA	
JENNIFER TEMPS, INC.	15333-0100A	TEMP MEDICAL STAFFING	Open	Staffing Services	Purchased Under State Contract						0.00				NYS	Y							80 MAIDEN LANE, SUITE 605		NEW YORK	NY	10038			USA	
PENDA AIKEN INC	15333-0400	TEMP MEDICAL STAFFING	Open	Staffing Services	Purchased Under State Contract						0.00				Foreign	Y							330 LIVINGSTON ST	2ND FL	BROOKLYN	NY	11217			USA	
WHITE GLOVE PLACEMENT, INC	15333-0500	TEMP MEDICAL STAFFING	Open	Staffing Services	Purchased Under State Contract						0.00				Foreign	N							89 BARTLETT ST		BROOKLYN	NY	11206	4429		USA	
CHYPLUS INC	16127-0100-NYCTA	Agency Payments Consultancy	Open	Consulting Services	Authority Contract - Competitive Bid	11/1/2016	11/1/2016	Y	10/31/2021	150000.00	0.00	115734.90	34265.10	6	NYS	N	N	0	N				DBA CONSULTANT HYPERION	215 PARK AV	NEW YORK	NY	10003			USA	
UL VERIFICATION SERVICES INC	16127-0800-NYCTA	Agency Payments Consultancy	Open	Consulting Services	Authority Contract - Competitive Bid	11/1/2016	8/16/2018	Y	10/31/2021	150000.00	0.00	40575.66	109424.40	8	NYS	N	N	0	N				333 PFINGSTEN RD		NORTHBROOK	IL	60062	2096		USA	
JAMAICA BEARINGS CO INC	4000165300	BRAKING UNIT LEADS U 7 X 12 WHEEL AND AXLE ASSY TIMKIN HM136948 90461 BOMBARDIER 04551180097	Open	Commodities/Supplies	Authority Contract - Competitive Bid	11/15/2021	11/15/2023	Y	5/2/2022	421574.00	409634.00	409634.00	11940.00	5	NYS	N	N	1	Y	Below Dollar Threshold			1700 JERICHO TURNPIKE		NEW HYDE PARK	NY	11040			USA	
DELL MARKETING LP	16425-NYCTA	VMware Licenses and Maintenanc	Open	Technology - Software	Purchased Under State Contract						0.00				Foreign	N							580 ASBURY DR		BUFFALO GROVE	IL	60089			USA	
GABRIELLI TRUCK SALES LTD	37373-0100	3 yr Fifth Wheel Repair/Replac	Open	Commodities/Supplies	Authority Contract - Competitive Bid	1/3/2019	1/3/2019	Y	1/3/2023	43525.00	0.00	3109.45	40415.55	1	NYS	N	N	0	Y	Below Dollar Threshold			153-20 SOUTH CONDUIT AVENUE		JAMAICA	NY	11434			USA	
ATC GROUP SERVICES LLC	41678-ATC-NYCT-0100A	Asbestos Consultant Services	Open	Consulting Services	Authority Contract - Competitive Bid	3/16/2020	3/16/2020	Y	3/15/2025	2194147.05	0.00	0.00	2194147.05	7	NYS	N	N	1	N				104 E 25TH ST		NEW YORK	NY	10010			USA	
ENVIRONET SYSTEMS LLC	6000000000017031	MOW: CORONA BMS MAINTENANCE/RE	Open	Design and Construction/Maintenance	Authority Contract - Competitive Bid	12/12/2016	12/12/2016	Y	12/10/2021	43500.00	0.00	33863.85	9636.15	2	NYS	N	Y	0	Y	Below Dollar Threshold			1371 SEABURY AVE	SUITE 2	BRONX	NY	10461			USA	
ALPHA IMAGING TECHNOLOGIES, INC.	6000000000018227	Cors: Comm- Fotoba XLD 170 Aut	Open	Commodities/Supplies	Authority Contract - Competitive Bid	6/8/2017	6/8/2017	Y	7/7/2022	86000.00	0.00	86000.00	0.00	1	Foreign	N	N	0	Y				150 WESTERN AVE.	UNIT 3	LOWELL	MA	01851			USA	
PARKEON, INC.	6000000000018292	Revenue: SBS CainBox Parts	Open	Commodities/Supplies	Authority Contract - Non-Competitive Bid	6/19/2017	6/20/2017	Y	6/19/2022	26979.00	0.00	1860.00	25119.00	1	Foreign	N	Y	1	N		26979.00		40 TWOSOME DRIVE	UNIT 7	MOORESTOWN	NJ	08057			USA	
CALLAHEAD	6000000000018391	REQ 375874/49098/48776	Open	Consulting Services	Authority Contract - Competitive Bid	8/17/2017	8/17/2017	Y	7/31/2021	56480.00	0.00	29825.32	26654.68	2	NYS	N	N	0	Y	Below Dollar Threshold			304 CROSS BAY BOULEVARD		BROAD CHANNEL	NY	11693			USA	
HITACHI RAIL STS USA INC	4000165557	Legacy Part Repairs ATC Rack Unit	Open	Commodities/Supplies	Authority Contract - Competitive Bid	11/19/2021	11/19/2023	Y	11/26/2021	18446.50	18446.50	18446.50	0.00	1	Foreign	No	N	0	Y	Below Dollar Threshold			PO BOX 77801513		PHILADELPHIA	PA	19182			USA	
PEAK TECHNOLOGIES INC	6000000000018576	Services - Moore LM20 Pressure	Open	Other Professional Services	Authority Contract - Non-Competitive Bid	8/10/2017	5/19/2017	Y	12/20/2021	57196.67	0.00	45447.25	11749.42	1	Foreign	N	N	0	Y	Sole Source	57196.67		MARTY KUGELMAN	100 WILLIAM	NEW YORK	NY	10038			USA	
MOTOROLA SOLUTIONS INC	6000000000018626	SUBWAYS/EMD: HANDHELD RADIOS (	Open	Commodities/Supplies	Purchased Under State Contract						0.00				Foreign	N							COMMUNICATIONS DIVISION	P.O.BOX 924	CHICAGO	IL	60675			USA	
PITNEY BOWES, INC.	6000000000018634	SWCM: SendSuite Live	Open	Technology - Software	Authority Contract - Competitive Bid	10/17/2017	10/17/2017	Y	10/30/2021	25677.65	0.00	23497.00	2180.65	1	Foreign	N	N	1	Y	Below Dollar Threshold			LC	PO BOX 4035	ATLANTA	GA	30384	5371		USA	
ENTERPRISE TRAINING SOLUTIONS INC	6000000000019888	CPM: Red Vector All Access Lib	Open	Other Professional Services	Authority Contract - Competitive Bid	7/1/2018	7/1/2018	Y	6/30/2021	93000.00	0.00	93000.00	0.00	1	NYS	N	N	0	N				120 BLOO

SUBURBAN GRAPHIC SUPPLY CORP.	6000000000024503	Three year remedial maintenanc	Open	Other Professional Services	Authority Contract - Competitive Bid	8/7/2019	8/15/2019	Y	8/14/2022	17390.00	0.00	783.84	16606.16	1	NYS	N	Y	0	Y	Below Dollar Threshold			699 ALBANY AVE		N AMITYVILLE	NY	11701			USA	
ICP	6000000000024553	HP Proliant DL380 Gen10 Server	Open	Technology - Hardware	Authority Contract - Competitive Bid	8/14/2019	8/14/2019	Y	8/31/2022	20798.00	0.00	20798.00	0.00	3	NYS	N	Y	1	Y	Below Dollar Threshold			20 CLIFTON AVE		STATEN ISLAND	NY	10305			USA	
I I T TRUCK PARTS LLC	6000000000024717	3 Yr Pricebook for Autocar Par	Open	Commodities/Supplies	Authority Contract - Competitive Bid	9/6/2019	9/9/2019	Y	9/8/2022	16625.00	0.00	0.00	16625.00	2	NYS	N	Y	0	Y	Below Dollar Threshold			351 S MAIN PLACE	SUITE 200	CAROL STREAM	IL	60188			USA	
I I T TRUCK PARTS LLC	6000000000024718	3Yr Contract for Autocar Parts	Open	Commodities/Supplies	Authority Contract - Competitive Bid	9/6/2019	9/9/2019	Y	9/8/2022	16625.00	0.00	652.19	15972.81	2	Foreign	N	Y	0	Y	Below Dollar Threshold			351 S MAIN PLACE	SUITE 200	CAROL STREAM	IL	60188			USA	
L3 SECURITY AND DETECTION SYSTEMS INC	6000000000024784	Maintenace AND Repair of X-Ray	Open	Other Professional Services	Authority Contract - Competitive Bid	9/13/2019	10/22/2019	Y	10/21/2022	16900.00	0.00	4900.00	12000.00	1	Foreign	N	Y	0	Y	Below Dollar Threshold			ONE RADCLIFF RD		TEWKSBURY	MA	01876			USA	
TRIPLE J. ASSOCIATES OF QUEENS	6000000000024844	Jamaica Car Wash- NYCT Road	Open	Other	Authority Contract - Competitive Bid	9/25/2019	9/25/2019	Y	3/25/2022	41280.00	0.00	0.00	41280.00	1	NYS	N	N	0	Y	Below Dollar Threshold			DBA CAR WASH AND QUICK LUBE	212-12 JAMA	QUEENS VILLAGE	NY	11428			USA	
F AND F INDUSTRIAL EQUIPMENT CORP.	6000000000024885	Blanket PO 6030363118	Open	Commodities/Supplies	Authority Contract - Competitive Bid	10/1/2019	10/1/2019	Y	9/30/2022	124777.10	0.00	46007.71	78769.39	3	Foreign	N	Y	1	Y	Below Dollar Threshold			195 TOWER DRIVE		MIDDLETOWN	NY	10941	2034	USA	USA	
FUJIFILM NORTH AMERICA CORPORATION	6000000000024951	Fuji Platesetter AND Maintenance	Open	Other	Authority Contract - Competitive Bid	10/9/2019	10/10/2019	Y	1/9/2025	249860.00	0.00	249860.00	0.00	1	NYS	N	Y	0	N				200 SUMMITLAKE DRIVE, 2ND FL		VALHALA	NY	10595			USA	
BLUMER USA, INC.	6000000000025140	1 yr. drawdown Alebono Parts	Open	Commodities/Supplies	Authority Contract - Competitive Bid	11/5/2019	11/5/2019	Y	11/4/2023	25000.00	0.00	4387.48	20612.52	2	Foreign	N	Y	1	Y	Below Dollar Threshold			800 A PROSPECT HILL RD		WINDSOR	CT	06095			USA	
COMPLIAN TECHNOLOGIES, INC.	6000000000025171	Purchase IE4010 Cisco Switches	Open	Telecommunication Equipment or Services	Purchased Under State Contract						0.00				NYS								260 WEST 39TH ST	STE 302	NEW YORK	NY	10018			USA	
BAR CODE DIRECT, INC.	6000000000025172	NYCT Bar Coding Equip. Pilot	Open	Commodities/Supplies	Authority Contract - Competitive Bid	11/1/2019	11/1/2019	Y	10/31/2022	21447.00	0.00	21147.00	300.00	8	Foreign	N	Y	7	N				PO BOX 459	41 N MAIN S	NORTH GRAFTON	MA	01536	0459		USA	
UPS FREIGHT	6000000000025295	FREIGHT SERVICES NYCT	Open	Other	Purchased Under State Contract						0.00				Foreign	N							P.O. BOX 533238		CHARLOTTE	NC	28290	3238		USA	
NEW WAVE PEOPLE INC	6000000000025325	Social Worker/Statistical Asst	Open	Staffing Services	Authority Contract - Competitive Bid	1/17/2020	1/14/2020	Y	1/16/2022	769095.60	0.00	0.00	769095.60	4	NYS	Y	Y	4	Y	Discretionary Procurement			GEDI CORPORATE PARK	490 33 WEST	MILLSTONE TOWNSHIP	NJ	08535			USA	
DN CENTER SOFTWAR	6000000000025364	CPM: ON SCREEN TAKEOFF SOFTWAR	Open	Technology - Software	Authority Contract - Competitive Bid	12/9/2019	12/9/2019	Y	12/16/2022	40465.00	0.00	40465.00	0.00	2	Foreign	N	Y	1	Y	Below Dollar Threshold			8708 TECHNOLOGY FOREST PL	SUITE 175	THE WOODLANDS	TX	77381			USA	
GOLDFIELD TELECOM LC	6000000000025375	AFC Circuit Migration - Engage	Open	Technology - Software	Authority Contract - Competitive Bid	1/8/2020	1/8/2020	Y	1/7/2021	364047.05	0.00	364047.05	0.00	2	Foreign	N	Y	0	Y	Below Dollar Threshold			611 N MAIN ST		GOLDFIELD	IA	50542			USA	
HILO EQUIPMENT AND SERVICES LLC	6000000000025493	Rytec Door Service Contract	Open	Design and Construction/Maintenance	Authority Contract - Competitive Bid	1/6/2020	1/8/2020	Y	1/7/2022	21627.60	0.00	21627.60	0.00	2	NYS	N	Y	0	Y	Below Dollar Threshold			845 SOUTH 1ST ST		RONKONKOMA	NY	11779			USA	
GRIMCO INC	6000000000025507	NYCTA: 64" Latex Printer, 3ist	Open	Commodities/Supplies	Authority Contract - Competitive Bid	1/9/2020	1/9/2020	Y	1/8/2022	18702.56	0.00	18702.56	0.00	2	Foreign	N	Y	1	Y	Below Dollar Threshold			1585 FENCORP DR		FENTON	MO	63026			USA	
ISLAND PRO DIGITAL	6000000000025622	Pre-Press Services	Open	Consulting Services	Authority Contract - Competitive Bid	11/13/2018	8/20/2018	Y	11/12/2021	68520.00	0.00	275.00	68245.00	1	NYS	N	Y	19	Y	Below Dollar Threshold			27 INDUSTRIAL BLVD, UNIT A		MEDFORD	NY	11763			USA	
TRIZOM PRESS, INC.	6000000000025629	Numbering Service	Open	Other Professional Services	Authority Contract - Competitive Bid	1/24/2019	1/24/2019	Y	1/23/2022	25000.00	0.00	0.00	25000.00	2	NYS	N	Y	0	N				3200 SKILLMAN AVE	2ND FL	LONG ISLAND CITY	NY	11101			USA	
A-Z SOLUTIONS INC	6000000000025643	Req 63563 - Floor Scrubbers	Open	Commodities/Supplies	Authority Contract - Competitive Bid	2/4/2020	2/4/2020	Y	4/30/2022	129757.11	0.00	129757.11	0.00	4	NYS	Y	Y	2	Y	Below Dollar Threshold			1401 OCEAN AVE. STE 16B		BROOKLYN	NY	11230	3997		USA	
SAFARI MICRO INC	6000000000025686	Virtual Platform Ent - Veeam	Open	Technology - Software	Authority Contract - Competitive Bid	2/11/2020	2/11/2020	Y	2/10/2021	22639.68	0.00	22639.68	0.00	9	Foreign	N	Y	4	Y	Below Dollar Threshold			2185 W PECOS RD, STE# 9		CHANDLER	AZ	85224			USA	
IMAGE ARCHITECTS NJ LLC	6000000000025922	SUBWAYS: (2) YEARS SCANNING SO	Open	Technology - Software	Authority Contract - Non-Competitive Bid	3/19/2020	3/19/2020	Y	12/31/2021	23744.00	0.00	23744.00	0.00	1	Foreign	N	Y	0	Y	Below Dollar Threshold	23744.00		784 MORRIS TURNPIKE	STE 391	SHORT HILLS	NJ	07078			USA	
QUEST DIAGNOSTICS INC - TINF161387862	6000000000025939	COVID-19 testing	Open	Other Professional Services	Authority Contract - Competitive Bid	3/20/2020	3/13/2020	Y	1/31/2022	150000.00	0.00	0.00	150000.00	2	Foreign	N	Y	0	N				1 MALCOLM AVENUE		TETERBORO	NJ	07608			USA	
GLOBAL EQUIPMENT COMPANY, INC	6000000000025941	REQ#60005, in-plant office	Open	Design and Construction/Maintenance	Authority Contract - Competitive Bid	4/1/2020	4/1/2020	Y	3/31/2021	29823.00	0.00	29823.00	0.00	2	NYS	N	Y	0	N				POST OFFICE BOX 905713		CHARLOTTE	NC	28290	5713		USA	
COMPLIAN TECHNOLOGIES, INC.	6000000000026112	Tableau Buisn License Renewal	Open	Technology - Software	Authority Contract - Competitive Bid	4/17/2020	4/17/2020	Y	7/30/2022	259161.47	0.00	259161.47	0.00	1	NYS	N	Y	1	Y	Discretionary Procurement			260 WEST 39TH ST	STE 302	NEW YORK	NY	10018			USA	
HILO EQUIPMENT AND SERVICES LLC	6000000000026189	Preventive Maintenance and Repair	Completed	Design and Construction/Maintenance	Authority Contract - Competitive Bid	5/5/2020	6/1/2020	Y	5/31/2022	54251.00	0.00	0.00	54251.00	3	NYS	N	N	0	Y	Below Dollar Threshold			845 SOUTH 1ST ST		RONKONKOMA	NY	11779			USA	
HEALTHCARE CONSULTING SERVICES INC	6000000000026206	Mobile Drug and Alcohol Sample Collection for NYCT	Open	Other	Authority Contract - Competitive Bid	6/2/2020	5/3/2020	Y	5/2/2021	524400.00	0.00	0.00	524400.00	1	NYS	N	N	0	Y	Emergency or Critical Need			DBA ASSURED DRUG TESTING SVCS	974 LITTLE S	WEST BABYLON	NY	11704			USA	
SUPPLYONE NEW YORK INC	6000000000026214	3 YEAR MAINTENANCE - SIGNODE S	Open	Other Professional Services	Authority Contract - Competitive Bid	5/11/2020	7/1/2020	Y	6/30/2023	16600.00	0.00	0.00	16600.00	1	NYS	N	Y	0	Y	Below Dollar Threshold			BOX 828995		PHILADELPHIA	PA	19182	8995		USA	
MICROCAD TRAINING AND CONSULTING INC	6000000000026260	ENY PlotterPrinter w/Support	Open	Other	Purchased Under State Contract						0.00				NYS	Y							440 ARSENAL ST		WATERTOWN	MA	02472			USA	
WEST NEW YORK RESTORATION OF CT, INC	6000000000026350	PIPE SCAFFOLDING	Open	Other	Authority Contract - Competitive Bid	6/13/2017	6/2/2020	Y	6/30/2021	245160.00	0.00	0.00	245160.00	3	NYS	N	Y	1	Y	Below Dollar Threshold			1800 BOSTON ROAD		BRONX	NY	10460	90		USA	
NATIONAL INDUSTRIES FOR THE BLIND	4000119256	WIPES/DISPOSABLE/PKT NYCOR 1124X1258IND FOR BLIND NYS 6/01/00 PER CASE 10 BNDLSTO BE	Completed	Commodities/Supplies	Non Contract Procurement/Purchase Order					39860.00					NYS	N							DBA NYSPSP	136 STATE S	ALBANY	NY	12207			USA	
TOOPER TANK AND WELDING CORP	6000000000026384	59815, 63244, 65793 - WasteCom	Open	Commodities/Supplies	Authority Contract - Competitive Bid	6/10/2020	6/10/2020	Y	6/10/2021	613959.00	0.00	173551.00	440408.00	2	NYS	N	N	0	Y	Below Dollar Threshold			215 MOORE STREET		BROOKLYN	NY	11206			USA	
NATIONAL INDUSTRIES FOR THE BLIND	4000000001815	One 1 Yr BPO various gloves	Open	Commodities/Supplies	Non Contract Procurement/Purchase Order					27943.57					NYS								DBA NYSPSP	136 STATE S	ALBANY	NY	12207			USA	
SIMMONS MACHINE TOOL CORP	4000000001542	Inspections and maintenance of wheel truing wheel boring wheel lathes etc	Open	Technology - Consulting/Development or Support	Non Contract Procurement/Purchase Order					29331.21					NYS	N							1700 N BROADWAY		ALBANY	NY	12204			USA	
LTK ENGINEERING SERVICES OF NY LLP	4000000001508	Technical services in support of design procurement AND manufacture of ESA Rescue Locomotives	Open	Consulting Services	Non Contract Procurement/Purchase Order					10163.71					NYS	N							100 W BUTLER AVE		AMBLER	PA	19002			USA	
W W GRAINGER INC.	4000145892	CLEANER STRIDE LITHOS PL 2 NEUTRAL CLEANER 25 LITER PUST FIT IN DIVERSEY QUATTRO SELECT JFILL D	Completed	Commodities/Supplies	Purchased Under State Contract					2853.45					Foreign	N							58 45 GRAND AVE		MASPETH	NY	11378			USA	
DESIGNPOINT SOLUTIONS INC	6000000000026578	3D PRINTER	Open	Technology - Hardware	Authority Contract - Non-Competitive Bid	7/15/2020	7/15/2020	Y	7/15/2021	28931.00	0.00	28931.00	0.00	1	NYS	N	N	0	N		28931.00		136 CENTRAL AVE. 1ST FL		CLARK	NJ	07066			USA	
QAMELEON TECHNOLOGY INC	6000000000026687	Elevator monitoring equipment	Open	Commodities/Supplies	Authority Contract - Non-Competitive Bid	11/19/2020	11/18/2019	Y	11/18/2021	283320.00	0.00	0.00	283320.00	1	Foreign	N	N	0	Y	Sole Source	283320.00		1609 E DRSFTWOOD DR		TEMPE	AZ	85283			USA	
ADVANTECH CORPORATION	6000000000026726	Intel Core i5-6300U Fanless Panel PC with 21.5" Full HD LED Backlight.	Open	Technology - Hardware	Authority Contract - Competitive Bid	8/13/2020	8/13/2020	Y	8/13/2021	22900.00	0.00	0.00	22900.00	4	NYS	Y	Y	1	N				24 JUST RD		FAIRFIELD	NJ	07004			USA	
BLACK GOLD INDUSTRIES INC	4000158991	COLD PATCH UPM	Open	Commodities/Supplies	Purchased Under State Contract					2258.07					NYS	N							PO BOX 306		RIDGE	NY	11961			USA	
UNITED PARCEL SERVICE INC	C48P03389	Small package delivery Domes	Open	Other Professional Services	Purchased Under State Contract					66.63					NYS	N							P O BOX 724702444		PHILADELPHIA	PA	19170	0001		USA	
TRANSDEV SERVICES INC	G316	Supplemental Agreement Transdev	Open	Other	Purchased Under State Contract					674543.68					NYS	N							700 COMMERCIAL AVE		GARDEN CITY	NY	11530			USA	
SANDY ALEXANDER INC	6000000000026730	Print AND Deliver Various Sizes	Open	Other Professional Services	Authority Contract - Competitive Bid	9/25/2020	9/25/2020	Y	9/29/2023	300000.00	0.00	0.00	300000.00	3	NYS	N	Y	0	Y	Below Dollar Threshold			200 ENTEN RD		CLIFTON	NJ	07014			USA	
LTG RAIL CANADA LTD	1000152202	PCB POWER SUPPLY FOR COMMUNICATION CONTROL	Completed	Commodities/Supplies	Authority Contract - Competitive Bid	1/5/2021	1/26/2021	Y	7/21/2021	18762.00	18762.00	18762.00	0.00	0	NYS	N	N			Below Dollar Threshold			151 RUE DE PARC-DE-I'INNOVATION		LA POCATIERE		G0R 1		OTHER	CAN	
HILO MAINTENANCE SYSTEMS INC	6000000000026740	Preventive Maintenance and repair or Material handling equipment for NYCT, Department of Buses	Open	Design and Construction/Maintenance	Authority Contract - Non-Competitive Bid	4/26/2018	8/17/2020	Y	1/31/2021	27331.57	0.00	0.00	27331.57	3	NYS	N	Y	0	N		27331.57		DBA HILO MATERIALS HANDLING	GROUP	HAUPPAUGE	NY	11788			USA	
STAR FIRE PROTECTION COMPANY	6000000000026977	EMERGENCY FIRE SUPPRESSION MAINTENANCE REPAIR AND EMERGENCY SERVICE	Open	Other	Authority Contract - Competitive Bid	10/1/2020	10/1/2020	Y	9/30/2025	880000.00	0.00	0.00	880000.00	3	NYS	Y	Y	3	N				224-50 BRADDOCK AVE		QUEENS VILLAGE	NY	11428			USA	
UNIPRO INTL	6000000000027039	NYCTOOOB Uniforms	Open	Commodities/Supplies	Authority Contract - Competitive Bid	5/10/2021	5/10/2021	Y	8/31/2026	35890408.00	0.00	0.00	35890408.00	4	Foreign	Y	Y	2	N				390 NYE AVE		IRVINGTON	NJ	07111			USA	
AP IMAGEWEAR, INC	6000000000027040	NYCT Flame Resistant Uniforms	Open	Commodities/Supplies	Authority Contract - Competitive Bid	3/26/2021	4/1/2021	Y	3/31/2026	1441644.00	0.00	0.00	1441644.00	4	Foreign	N	Y	1	N				PO BOX 640396		PITTSBURGH	PA	15264	0396		USA	
JMA RAIL PRODUCTS CO.	1000152502	VALVE, P-2-A APP, GP35/BOMB	Completed	Commodities/Supplies	Authority Contract - Competitive Bid	1/11/2021	1/27/2021	Y	5/3/2021	30546.40	30546.40	30546.40	0.00	3		No	N						835 EAST 10TH STREET		SEYMOUR	IN	47274			USA	
LTG RAIL CANADA LTD	1000156865	PCB POWER SUPPLY FOR COMMUNICATION CONTROL	Open	Commodities/Supplies	Authority Contract - Competitive Bid	4/23/2021	6/11/2021	Y	12/15/2021	33882.00	33882.00	33882.00	0.00	0		No	N			Below Dollar Threshold			151 RUE DE PARC-DE-I'INNOVATION		LA POCATIERE		G0R 1		OTHER	CAN	
ILUMINATOR TECHNOLOGY GROUP INC	1000155681	LED MODULE GREEN TRANSVERSE CLUSTER LAMP	Open	Commodities/Supplies	Authority Contract - Competitive Bid	3/29/2021	6/11/2021	Y	7/2/2021	36880.50	36880.50	36880.50	0.00	0		No	N			Below Dollar Threshold			1331-118TH AVENUE SE		BELLEVUE	WA	98005			USA	
YORK SCIENTIFIC INC.	6000000000027136	PCU AND PS Repair	Open	Technology - Hardware	Authority Contract - Non-Competitive Bid	10/29/2020	10/29/2020	Y	10/28/2021	23399.50	0.00	0.00	23399.50	1	Foreign	N	N	0	Y	Sole Source	23399.50		306 W EL NORTE PARKWAY	#N-80	ESCONDIDO	CA	92026			USA	
MAJORKEY TECHNOLOGIES LLC	6000000000027149	2) Year Extension of BMC Software Maintenance	Open	Other Professional Services	Authority Contract - Competitive Bid	10/30/2020	10/30/2020	Y	10/31/2022	249999.47	0.00	0.00	249999.47	0	Foreign	N	N	0	Y	Below Dollar Threshold			10 E 22ND ST, STE 300		LOMBARD	IL	60148	6109		USA	
POWERTECH CONVERTER CORP	1000156106	CONTACTOR, HEAVY DUTY, BATTERY CHARGER, DS303UB4D1DA019 80V, BOMB	Completed	Commodities/Supplies	Authority Contract - Competitive Bid	4/7/2021	6/11/2021	Y	8/31/2021	58768.80	58768.80	58768.80	0.00	0		No	N			Below Dollar Threshold			300 INTERNATIONAL DR.		MOUNT OLIVE	NJ	07828			USA	
RIGHT ANGLE SOLUTIONS, INC.	6000000000027216	(1) year SAP Business Objects Service	Open	Commodities/Supplies	Authority Contract - Competitive Bid	11/12/2020	11/12/2020	Y	5/15/2021	15000.00	0.00	0.00	15000.00	1	Foreign	N	Y	0	Y	Below Dollar Threshold			710 HARBORTOWN BLVD		PERTH AMBOY	NJ	08861			USA	
KAWASAKI RAIL CAR INC	1000133952	RADIUS ARM SET TYPE 1	Completed	Commodities/Supplies	Authority Contract - Non-Competitive Bid	11/27/2019	3/23/2020	Y	4/16/2021	63820.00	63820.00	63820.00	0.00	1		No	N	0		Below Dollar Threshold	63820		29 WELLS AVE		YONKERS	NY	10701			USA	
KAWASAKI RAIL CAR INC	1000133953	RADIUS ARM SET TYPE 2	Open	Commodities/Supplies	Authority Contract - Non-Competitive Bid	11/27/2019	3/23/2020	Y	9/30/2020	65415.00	1595.00	1595.00	63820.00			No	N	0		Below Dollar Threshold	65415		29 WELLS AVE		YONKERS	NY	10701			USA	
CDW GOVERNMENT LLC	6000000000027245	WHATSUP SOFTWARE RENEWAL	Open	Commodities/Supplies	Authority Contract - Competitive Bid	11/19/2020	11/19/2020	Y	11/24/2021	34004.73	0.00	34004.73	0.00	2	Foreign	N	N		0 Y	Below Dollar Threshold			300 N. MILWAUKEE AVENUE		VERNON HILLS	IL	60061			USA	
AMERICAN MACHINE TOOL REPAIR AND	6000000000027247	Machinery Repair AND Maint.	Open	Other	Authority Contract - Competitive Bid	11/19/2020	1/1/2021	Y	12/31/2022	19330.00	0.00	0.00	19330.00	2	Foreign	N	Y	0	Y	Below Dollar Threshold			REBUILDING CO. INC	12 MIDDLEB	RANDOLPH	NJ	07869			USA	
L. J. COMERFORD ASSOCIATES	6000000000027349	Freelance Graphic Contractors	Open	Other Professional Services	Authority Contract - Competitive Bid	4/1/2021	3/23/2021	Y	3/31/2024	560000.00	0.00	0.00	560000.00	2	NYS	N	Y	4	Y	Below Dollar Threshold			14 COMMERCE DRIVE	STE 305	CRANFORD	NJ	07016			USA	
DFS TELECOM	6000000000027437	Test Antenna System	Open	Technology - Software	Authority Contract - Non-Competitive Bid	12/31/2020	12/31/2020	Y	12/30/2022	28025.00	0.00	0.00	28025.00	1	Foreign	N	N	0	Y	Sole Source	28025.00		4955 E YALE AVE		FRESNO	CA	93727	1523		USA	
SCHNEIDER ELECTRC BUILDINGS	6000000000027565	BMS Services	Open	Consulting Services	Purchased Under State Contract						0.00				NYS	N							AMERICAS, INC	210 MEADOW	SECAUCUS	NJ	07094			USA	
ALSTOM SIGNALING OPERATION LLC	1000150153	BOARD ASSEMBLY SINGLE BREAK OUTPUT (4 CHANNEL)	Open	Commodities/Supplies	Authority Contract - Competitive Bid	11/4/2020	12/16/2020	Y	10/27/2021	79055.64	59291.73	59291.73	19763.91	0		N	N			Below Dollar Threshold			2712 S DILLINGHAM RD		GRAIN VALLEY	MO	64029			USA	
LINGUALINK LANGUAGE SOLUTIONS, INC.	6000000000027664	Language Translation AND Design	Completed	Other Professional Services	Purchased Under State Contract						0.00				NYS	N							433 RIVER STREET	SUITE 6001	TROY	NY	12180			USA	
EAGLE SCAFFOLDING SERVICES INC	6000000000027681	Installation of Sidewalk Sheds	Open	Consulting Services	Authority Contract - Competitive Bid	3/1/2021	3/1/2021	Y	9/30/2024	1899000.00	0.00	0.00	1899000.00	3	NYS	N	Y	1	N				67 MILL ST		AMITYVILLE	NY	11701			USA	
GEISMAR NORTH AMERICA INC	6000000000027707	Req 72931 - Geismar parts	Open	Commodities/Supplies	Authority Contract - Competitive Bid	3/9/2021	3/26/2021	Y	3/26/2024	100000.00	0.00	0.00	100000.00	1	Foreign	N	Y	0	Y	Below Dollar Threshold			134 PARKER DR		BEAUFORT	SC	29906			USA	
KAWASAKI RAIL CAR INC	1000152279	TRUCK PIPING ARRANGEMENT TYPE 1	Open	Commodities/Supplies	Authority Contract - Competitive Bid	1/6/2021	1/25/2021	Y	6/24/2021	82990.20	2666.40	2666.40	80323.80	1		No	N						29 WELLS AVE		YONKERS	NY	10701			USA	
SISSCO / PERMADUR INDUSTRIES	6000000000027793	Req 69666 - Monorail crane	Open	Commodities/Supplies	Authority Contract - Competitive Bid	3/23/2021	3/23/2021	Y	8/31/2021	139500.00	0.00	0.00	139500.00	1		N	N	0	Y	Below Dollar Threshold			PERADUR INDUSTRIES INC, DBA	SISSCO	HILLSBOROUGH	NJ	08844			USA	
UNITED STEEL PRODUCTS, INC.	6000000000027910	Repair of steel roll-up doors	Open	Consulting Services	Authority Contract - Competitive Bid	6/1/2021	6/1/2021	Y	5/31/2024	884261.70	0.00	0.00	884261.70	2	NYS	N	N	0	N				33-40 127TH PLACE		FLUSHING	NY	11368			USA	
SAFESMART PLATFORM SYSTEMS, INC.	6000000000027955	work platform system	Open	Other	Authority Contract - Competitive Bid	4/26/2021	4/26/2021	Y	4/25/2024	800750.00	0.00	0.00	800750.00	1	NYS	N	N	0	Y	Below Dollar Threshold			252 FELLOWSHIP AVE		TONAWANDA	NY	14150			USA	
NESCO SPECIALTY RENTALS	6000000000027994	Rental Lease - Heavy Vehicles	Open	Commodities/Supplies	Authority Contract - Competitive Bid	6/29/2021	3/15/2021	Y	3/14/2026	753760.01	0.00	0.00	753760.01	3	Foreign	N	N	0	N				3112 E STATE RD 124		BLUFFTON	IN	46714			USA	
JAMAICA HARDWARE AND PAINTS INC	6000000000028016	ACS Mic Stations for RCC	Open	Technology - Hardware	Authority Contract - Competitive Bid	5/5/2021	5/5/2021	Y	5/4/2022	35342.08	0.00	0.00	35342.08	116	NYS	N	Y	21	Y	Discretionary Procurement			131-01 JAMAICA AVE		RICHMOND HILL	NY	11418			USA	
COMMUNICATION TECHNOLOGY SERVICES LLC	1000135682	Congruent Communications Network Maintenance	Open	Consulting Services	Authority Contract - Non-Competitive Bid	12/6/2019	8/20/2020	Y	12/30/2020	95000.00	40192.23	54345.98	40654.02			No	N	0		Sole Source	95000		33 LOCKE DR		MARLBOROUGH	MA	01752			USA	
SAFT AMERICA INC	1000147031	BATTERY SET CONSISTING OF 25 CELLS IN CLIPPED	Completed	Commodities/Supplies	Authority Contract - Competitive Bid	8/19/2020	12/17/2020	Y	4/26/2021	97200.00	97200.00	97200.00	0.00	0		No	N			Below Dollar Threshold			3 POWDERED METAL DRIVE		NORTH HAVEN	CT	06473			USA	
GABRIELLI TRUCK SALES LTD	6000000000028113	2021 Ford Transit Van	Open	Commodities/Supplies	Authority Contract - Competitive Bid	12/31/2020	5/20/2021	Y	12/31/2021	113507.52	5/20/2021	0.00	113507.52	1	NYS	N	Y	0	Y	Below Dollar Threshold			153-20 SOUTH CONDUIT AVENUE		JAMAICA	NY	11434			USA	
AMERICAN VETERAN ENTERPRISE TEAM LLC	1000140083	47238251 DE-ICING PELLETS	Open	Commodities/Supplies	Authority Contract - Competitive Bid	7/31/2020	8/4/2020	Y	9/7/2022	103932.99	23382.06	23382.06	80550.93	6		No	N	6		Discretionary Procurement			1789 ROUTE 9		CLIFTON PARK	NY	12065			USA	
ALTA INDUSTRIAL EQUIPMENT NEW YORK LLC	6000000000028217	3 year Preventive Maintenance and Repair	Open	Design and Construction/Maintenance	Authority Contract - Competitive Bid	5/5/2020	6/9/2021	Y	6/5/2022	39031.40	0.00	0.00	39031.40	3	NYS	N	N	0	Y	Below Dollar Threshold			845 SOUTH 1ST ST		RONKONKOMA	NY	11779			USA	
SKYVIEW CONSTRUCTION GROUP INC	6000000000028271	Masonry AND Concrete Repairs	Completed	Consulting Services	Authority Contract - Competitive Bid	7/1/2021	7/19/2021	Y	7/18/2024	5210643.90	0.00	0.00	5210643.90	12	NYS	Y	Y	10	N				2145 OCEAN AVE, APT B3		BROOKLYN	NY	11229			USA	
SIEMENS MOBILITY INC	1000152829	KIT DOOR, INNER LOCKER, M7A ON-BOARD COMPUTER, M7 B CAR ONLY	Open	Commodities/Supplies	Authority Contract - Competitive Bid	1/20/2021	6/11/2021	Y	1/18/2022	129821.80	50253.60	50253.60	79568.20	1		No	N						PO BOX 3498		CAROL STREAM	IL	60132			USA	
KAWASAKI RAIL CAR INC	1000132442	RUBBER WEATHER STRIP HOLDER	Completed	Commodities/Supplies	Authority Contract - Non-Competitive Bid	11/27/2019	3/20/2020	Y	4/17/2020	134400.00	134400.00	134400.00	0.00	0		N	N	0		Below Dollar Threshold	134400		29 WELLS AVE		YONKERS	NY	10701			USA	
GABRIELLI TRUCK SALES LTD	6000000000028343_R	Heavy-Duty, Diesel Single Axle	Open	Commodities/Supplies	Authority Contract - Competitive Bid	6/30/2021	7/26/2021	Y	11/30/2022	383702.22	0.00	0.00	383702.22	2	NYS	N	N	0	Y	Below Dollar Threshold			153-20 SOUTH CONDUIT AVENUE		JAMAICA	NY	11434			USA	
SAFT AMERICA INC	1000147032	BATTERY SET M8 2 GROUPS OF 5 CRATES EACH	Completed	Commodities/Supplies	Authority Contract - Competitive Bid	8/19/2020	12/17/2020	Y	7/12/2021	151800.00	151800.00	151800.00	0.00	0		No	N	0		Below Dollar Threshold			3 POWDERED METAL DRIVE		NORTH HAVEN	CT	06473			USA	
A HEATING INC	6000000000028376	TEMP BOILER 205TH STREET	Open	Other	Authority Contract - Competitive Bid	7/12/2021	8/2/2021	Y	8/1/2024	1321260.00	0.00	0.00	1321260.00	3	NYS

KC ELECTRONIC DISTRIBUTORS, INC.	1000150264	SP TRCAL CABLE CUSP XX PI 14W LL FIBER DIS PANEL P/N RTC4614#SPECCPS	Completed	Commodities/Supplies	Authority Contract - Competitive Bid	11/6/2020	11/6/2020	Y	11/23/2020	15090.00	15090.00	15090.00	0.00 1			N		N		Below Dollar Threshold			186 N BELLE MEAD RD		E SETAUKET	NY	11733			USA	
PMT FORKLIFT CORP.	6000000000028635	Req 78379 - CIY Forklift	Open	Commodities/Supplies	Authority Contract - Competitive Bid	9/10/2021	9/10/2021	Y	12/31/2021	59985.00	0.00	0.00	59985.00 4	NYS	Y	Y	4 Y		Below Dollar Threshold			275 GREAT EAST NECK RD		W. BABYLON	NY	11704			USA	
ROBERT E MORRIS CO LLC	6000000000028637	Req 80926 - 3D Metal Printer	Open	Commodities/Supplies	Authority Contract - Competitive Bid	9/22/2021	9/13/2021	Y	11/30/2021	210000.00	0.00	0.00	210000.00 1	Foreign	N	Y	0 Y		Below Dollar Threshold			910 DAY HILL RD		WINDSOR	CT	06095			USA	
PRYSMIAN CABLES AND SYSTEMS USA LLC	1000153333	CABLE TEF2EL #16 TWO CONDUCTOR TWISTED (600 VOLT) BLACK/WHIT	Completed	Commodities/Supplies	Authority Contract - Competitive Bid	1/28/2021	1/29/2021	Y	4/9/2021	15108.21	15108.21	15108.21	0.00 1		No	N		N		Below Dollar Threshold			700 INDUSTRIAL DR		LEXINGTON	SC	29072			USA	
ADVANTAGE REPROGRAPHICS LLC	15546	Contract Rate for MNRR	Open	Other Professional Services	Authority Contract - Non-Competitive Bid	4/5/2020	7/29/2021	Y	4/6/2025	120000.00	5074.00	5074.00	114926.00 0	NYS	N	N	0 Y		Ride/Piggyback of MTA Agr	120000.00		545 8TH AVE	18TH FL	NEW YORK	NY	10018			USA	
GRAVOTECH, INC	6000000000028665	Purch.Deliv.Install ANDTrain.of	Open	Commodities/Supplies	Authority Contract - Competitive Bid	9/20/2021	9/20/2021	Y	12/20/2021	39128.00	0.00	0.00	39128.00 2	Foreign	N	Y	1 Y		Below Dollar Threshold			2200 NORTHMONT PKWY		DELUTH	GA	30096			USA	
DANOB ENGINEERS AND ARCHITECTS DPC	6000000000028671	environmental consulting svcs	Open	Consulting Services	Authority Contract - Competitive Bid	7/21/2021	10/1/2021	Y	10/31/2026	225000.00	0.00	0.00	225000.00 10	NYS	N	Y	0 N					330 CROSSWAYS PARK DR		WOODBURY	NY	11797			USA	
TDP ASSOCIATES INC	6000000000028679	Electrical installation and re	Open	Design and Construction/Maintenance	Authority Contract - Competitive Bid	9/27/2021	9/22/2021	Y	9/21/2024	316796.92	0.00	0.00	316796.92 3	NYS	Y	Y	3 Y		Discretionary Procurement			153 SHEPHERD LN		ROSLYN HEIGHTS	NY	11577	2525		USA	
VANGUARD DIRECT INC	6000000000028701	Commercial Print And Direct Mail	Open	Other Professional Services	Purchased Under State Contract									NYS	N							519 EIGHTH AVE	23RD FLOOR	NEW YORK	NY	10018			USA	
EXECUTIVE CLEANING SERVICE	1000091750	Additional Funding for Executive Cleaning	Open	Commodities/Supplies	Authority Contract - Competitive Bid	7/21/2017	9/1/2018	Y	10/10/2018	15235.45	516.00	14991.19	244.26 1		No	N				Below Dollar Threshold			23 VINCENT ST		NANUET	NY	10954			USA	
EPAUL DYNAMICS	1000158100	COIL OPEN SOLENOID FOR 15KV AC BREAKERS 60V, 26 OHMS, 3AH	Completed	Commodities/Supplies	Authority Contract - Competitive Bid	5/20/2021	5/20/2021	Y	6/7/2021	15266.60	15266.60	15266.60	0.00 1		Yes	Y	1		Below Dollar Threshold			6 MCCREA HILL RD		PORT WASHINGTON	NY	11050			USA	
IMA RAIL PRODUCTS CO.	1000144086	VALVE, P-2-A APP, GP35/BOMB	Completed	Commodities/Supplies	Authority Contract - Competitive Bid	6/9/2020	6/9/2020	Y	1/28/2021	15273.20	15273.20	15273.20	0.00 3		No	N						835 EAST 10TH STREET		SEYMOUR	IN	47274			USA	
WINCHESTER INTERCONNECT	1000148760	JUMPER SHORT LOOPS HEP LOW VOLTAGE ONLY 32 IN +/-	Completed	Commodities/Supplies	Authority Contract - Competitive Bid	9/30/2020	9/30/2020	Y	11/16/2020	15295.00	15295.00	15295.00	0.00 1		No	N						2150 PARKES DR		BROADVIEW	IL	60155			USA	
OZONE PARK LUMBER	6000000000028704	NYCT/SWCM Building Supplies	Open	Commodities/Supplies	Authority Contract - Competitive Bid	10/1/2021	10/1/2021	Y	9/30/2026	69621537.64	0.00	0.00	69621537.64 3	NYS	N	Y	0 N					12324 ROCKAWAY BLVD		S OZONE PARK	NY	11420			USA	
INDUSTRY RAILWAY SUPPLIERS INC	1000155948	WHEEL GROUNDING 8 INCH X 1 INCH X 1 INCH TYPE 1 FINE BU GRIT SILICON CARBIDE FOR USE IN STRAIGHT AND B	Completed	Commodities/Supplies	Authority Contract - Competitive Bid	4/2/2021	4/2/2021	Y	4/16/2021	15420.00	15420.00	15420.00	0.00 13				5		Below Dollar Threshold			577 W LAMONT RD		ELMHURST	IL	60126			USA	
FINE ORGANICS CORP	1000160123	CLEANER, ALKALINE, LAVERAGE SOLUTION, BULK DELIVERY. SAFETY EQUIPMENT MUST BE USED WHEN HANDLING THIS	Completed	Commodities/Supplies	Authority Contract - Competitive Bid	7/9/2021	7/9/2021	Y	7/29/2021	15426.25	15426.25	15426.25	0.00 1		No	N			Below Dollar Threshold			420 KILLER RD		CLIFTON	NJ	07015			USA	
ERICO INTERNATIONAL CORP	1000161648	FRAMES BOND TO RAIL HEAD FOR 18 IN. - 22 IN.	Completed	Commodities/Supplies	Authority Contract - Competitive Bid	8/12/2021	8/12/2021	Y	9/2/2021	15454.98	15454.98	15454.98	0.00 1		No	N			Below Dollar Threshold			6 MCCREA HILL RD		SOLON	OH	44139			USA	
OZONE PARK LUMBER	6000000000028705	Storerooms Building Supplies	Open	Commodities/Supplies	Authority Contract - Competitive Bid	10/1/2021	10/1/2021	Y	9/30/2026	37032732.79	0.00	0.00	37032732.79 3	NYS	N	Y	0 N					12324 ROCKAWAY BLVD		S OZONE PARK	NY	11420			USA	
RAM INDUSTRIAL SERVICES LLC	1000151843	MOTOR, TRACTOR, 1251 BL, OVERHAUL, RE: ACCORDING TO METRO NORTH SPEC # OS-E-907"	Completed	Commodities/Supplies	Authority Contract - Competitive Bid	12/18/2020	12/18/2020	Y	4/9/2021	15486.00	15486.00	15486.00	0.00 0						Below Dollar Threshold			2850 APPLETON STREET		CAMP HILL	PA	17011			USA	
TRANSTECH OF SOUTH CAROLINA INC.	1000154223	SHIELD ARC ASSEMBLY "A" (LEFT SIDE)	Completed	Commodities/Supplies	Authority Contract - Competitive Bid	2/24/2021	2/24/2021	Y	7/30/2021	15499.04	15499.04	15499.04	0.00 1		No	N						6291 ORDAN DRIVE		FIELDMONT	SC	29672			USA	
UNITED SITE SERVICES NORTHEAST INC	1000000008069	Rental of 250 gallon holding tank	Open	Other	Authority Contract - Competitive Bid	11/19/2019	11/19/2019	Y	11/30/2022	15502.44	9438.46	9438.46	6063.98 1		No	N			Below Dollar Threshold			PO BOX 9131		FOXBORO	MA	02035			USA	
ERICO INTERNATIONAL CORP	1000162597	CLAMP FOR 3/500 TO THE THIRD RAIL CADWELD MOLD	Open	Commodities/Supplies	Authority Contract - Competitive Bid	9/2/2021	9/2/2021	Y	9/30/2021	15525.12	15525.12	15525.12	0.00 1						Below Dollar Threshold			6 MCCREA HILL RD		SOLON	OH	44139			USA	
THOMAS PURCELL LANDSCAPING LLC	6000000000080768	SASCO CREEK LAWN MAINTENANCE S	Open	Commodities/Supplies	Authority Contract - Competitive Bid	3/2/2020	3/2/2020	Y	11/10/2023	15631.00	7805.00	10060.00	5571.00 2		No	N			Below Dollar Threshold			P.O. BOX 231		GREENS FARMS	CT	06838			USA	
ABS SALES COMPANY, INC.	1000158443	2AWG# 1-2#1 bond core shroud 1000' - premolded clear coat Left hand machined w/hinge cut outs AND c	Completed	Commodities/Supplies	Authority Contract - Competitive Bid	5/28/2021	5/28/2021	Y	6/30/2021	15645.60	15645.60	15645.60	0.00 1									418 SAW MILL RIVER ROAD		YONKERS	NY	10701			USA	
HARP SERVICES INC	1000157756	CABLE GROUNDING 2/0 (AWG) WITH HIGH VISIBILITY	Completed	Commodities/Supplies	Authority Contract - Competitive Bid	5/13/2021	5/13/2021	Y	6/3/2021	15647.89	15647.89	15647.89	0.00 1		No	N			Below Dollar Threshold			6 MCCREA HILL RD		WILLINGTON	CT	06279			USA	
SIEMENS MOBILITY INC	1000157572	CABLE,BLT ASSEMBLY (LARGE RACK) WITH ALL PLBD AS USED ON FRW CAB SIGNAL / ATC SYSTEMS PER MOD M2-083 A	Completed	Commodities/Supplies	Authority Contract - Competitive Bid	5/11/2021	5/11/2021	Y	6/11/2021	15684.00	15684.00	15684.00	0.00 1		No	N			Below Dollar Threshold			PO BOX 3498		CAROL STREAM	IL	60132			USA	
KNORR BRAKE COMPANY LLC	1000150617	VALVE VENT (NO. 8)	Completed	Commodities/Supplies	Authority Contract - Competitive Bid	11/16/2020	11/16/2020	Y	4/26/2021	15700.00	15700.00	15700.00	0.00 1		No	N						1 ARTHUR PECK DRIVE		WESTMINSTER	MD	21157			USA	
WHOLESALE AND MFR PVF INC	1000150922	CABLE, RELEASE, BRAKE, PARKING, TYPE 2, MB	Completed	Commodities/Supplies	Authority Contract - Competitive Bid	12/25/2020	12/2/2020	Y	1/14/2021	15733.20	15733.20	15733.20	0.00 1		No	N						14235 BIGHAM CT		SUGAR LAND	TX	77498			USA	
TRI-COUNTY FILTER CORP	6000000000028782	Cleaning of HVAC Systems and A	Open	Design and Construction/Maintenance	Authority Contract - Competitive Bid	10/7/2021	11/1/2021	Y	10/31/2025	5603183.50	0.00	0.00	5603183.50 6	NYS	N	Y	0 N					91 INDUSTRIAL DRIVE		LOUISA	VA	23093			USA	
BLIP SYSTEMS A/S	6000000000028848	Veovo Fare Evasion S/W	Open	Other Professional Services	Authority Contract - Non-Competitive Bid	10/20/2021	9/1/2021	Y	3/31/2022	63000.00	0.00	0.00	63000.00 1	NYS	N	N	0 Y		Sole Source	63000.00		HAEKKEN 2		VOOSKOV		9310		OTHER	DNK	
KYNDRYL INC	6000000000028864	Repl #6000-2925 IBM DCS NYCT	Open	Consulting Services	Authority Contract - Non-Competitive Bid	10/26/2021	10/1/2021	Y	5/31/2024	192303.00	0.00	0.00	192303.00 6	NYS	N	N	0 Y		Below Dollar Threshold	192303.00		1 VANDERBILT AVE, 15TH FL		NEW YORK	NY	10017			USA	
UNITED STEEL PRODUCTS, INC.	6000000000028894	Repair of steel roll-up doors	Open	Consulting Services	Authority Contract - Competitive Bid	11/3/2021	11/3/2021	Y	5/31/2024	733098.90	0.00	0.00	733098.90 2	NYS	N	N	0 N					33-40 127TH PLACE		FLUSHING	NY	11368			USA	
EXXATEC LLC	6000000000028895	Inventory Counting Services	Open	Other Professional Services	Authority Contract - Competitive Bid	12/1/2021	12/1/2021	Y	11/30/2022	726304.00	0.00	0.00	726304.00 3	NYS	N	Y	0 Y		Below Dollar Threshold			90 STATE ST, STE 700 OFFICE 40		ALBANY	NY	12207			USA	
ERICO INTERNATIONAL CORP	1000162157	MOLD FOR 500 MCM TO THIRD RAIL, 150 LB THIRD RAIL	Completed	Commodities/Supplies	Authority Contract - Competitive Bid	8/25/2021	8/25/2021	Y	10/11/2021	15827.00	15827.00	15827.00	0.00 1		No	N			Below Dollar Threshold			6 MCCREA HILL RD		SOLON	OH	44139			USA	
BIG APPLE SIGN CORP	6000000000028896	PORCELAIN SIGNS	Completed	Commodities/Supplies	Authority Contract - Competitive Bid	11/3/2021	11/3/2021	Y	12/30/2022	415249.10	0.00	0.00	415249.10 3	NYS	N	Y	3 N					247 W 35TH ST		NEW YORK	NY	10001			USA	
ULTRACHEM INC.	1000158880	OIL SYNTHETIC COMPRESSOR/AIR BRAKE CHEMLUBE 5103 S	Completed	Commodities/Supplies	Authority Contract - Competitive Bid	6/9/2021	6/9/2021	Y	6/14/2021	15883.52	15881.60	15881.60	1.92 1		No	N			Below Dollar Threshold			900 CENTERPOINT BLVD		NEW CASTLE	DE	19720			USA	
BLACK BOX NETWORK SERVICES	6000000000028907	Cisco BGP Migration Services	Open	Telecommunication Equipment or Services	Purchased Under State Contract					0.00				NYS	N							122 E 42ND ST	SUITE 630	NEW YORK	NY	10168			USA	
CITY CARTING AND RECYCLING	1000136470	Loc S: HM EAST YARD, MWMM	Open	Commodities/Supplies	Authority Contract - Competitive Bid	12/20/2019	12/20/2019	Y	3/31/2021	15910.02	530.40	2475.20	13434.82 1		No	N						P O BOX 17250		STAMFORD	CT	06907			USA	
CITY CARTING AND RECYCLING	1000137296	Loc 28: NWP SIGNAL MAINTENANCE	Open	Commodities/Supplies	Authority Contract - Competitive Bid	1/14/2020	1/14/2020	Y	3/31/2021	15910.02	3977.97	14585.94	1324.08 1		No	N			Below Dollar Threshold			P O BOX 17250		STAMFORD	CT	06907			USA	
MEGGER	6000000000028914	Calibration and Repair	Open	Consulting Services	Authority Contract - Competitive Bid	11/15/2021	11/17/2021	Y	11/16/2024	18600.00	0.00	0.00	18600.00 1	Foreign	N	Y	0 Y		Sole Source	18600.00		4271 BRONZE WAY		DALLAS	TX	75237			USA	
KAWASAKI RAIL CAR INC	1000143803	MOLDING FLOOR (7) APPROX. 33.70 IN X 42.62 IN X 1.62 IN	Completed	Commodities/Supplies	Authority Contract - Competitive Bid	6/3/2020	6/3/2020	Y	3/3/2021	15980.00	15980.00	15980.00	0.00 1		No	N						29 WELLS AVE		YONKERS	NY	10701			USA	
CIRCLE JANITORIAL SUPPLIES INC	6000000000028919	Req 79602 - SPILL KITS	Open	Commodities/Supplies	Authority Contract - Competitive Bid	11/9/2021	11/9/2021	Y	11/9/2024	555288.42	0.00	0.00	555288.42 3	NYS	Y	Y	2 Y		Below Dollar Threshold			5 E 12TH ST		PATERSON	NJ	07524			USA	
TRUFORM MANUFACTURING CORP	1000100805	TAG GEARBOX ASSEMBLY	Completed	Commodities/Supplies	Authority Contract - Non-Competitive Bid	2/2/2018	2/2/2018	Y	5/18/2018	16015.30	9590.00	9590.00	6425.30 1		No	N	1			16015.3		1500 N CLINTON AVE		ROCHESTER	NY	14621			USA	
UNITRAC RAILROAD MATERIALS INC	1000156915	PLUSE TOP LEFT FRNT COMPLETE SET INCLUDING ALL CHARS, HOUSE TOP PLATES, 56.5" GAUGE PLATES, HARDWAR	Completed	Commodities/Supplies	Authority Contract - Competitive Bid	4/26/2021	4/26/2021	Y	7/19/2021	16065.75	16065.75	16065.75	0.00 1		No	N			Below Dollar Threshold			P.O. BOX 7098		KNOXVILLE	TN	37931			USA	
AVIVA TECHNOLOGY INC	1000152068	O RING-156, 4.25 X 4.44 X .29 MM PER MNR DWG# 6111B140	Completed	Commodities/Supplies	Authority Contract - Competitive Bid	12/29/2020	12/29/2020	Y	2/6/2021	16079.67	16079.67	16079.67	0.00 1		No	N	0					P.O. BOX 2020		UPPER DARBY	PA	19082			USA	
FRANK RALPHS	1000157410	END CAP-SHOE BEAM RH PER MNR DWG# D7R062003A1	Completed	Commodities/Supplies	Authority Contract - Competitive Bid	5/6/2021	5/6/2021	Y	7/23/2021	16125.00	16125.00	16125.00	0.00 3		No	N			Below Dollar Threshold			205/75 RI CLARK GRAHAM		BAIE D'URFE	HBX 3			OTHER	CAN	
PINA N. BRAZI	1000162622	1/2 IN X 48 IN X 96IN A-36 PLATE	Completed	Commodities/Supplies	Authority Contract - Competitive Bid	9/3/2021	9/3/2021	Y	9/8/2021	16134.00	16134.00	16134.00	0.00 5		Yes	Y	2		Below Dollar Threshold			500 VILLAGE CENTER RD, STE 7323		FREEHOLD	NJ	07728			USA	
LTG RAIL CANADA LTD	1000157458	COMMUNICATIONS CONTROL UNIT (CCUB) KEY CCUS 2.00 / CCAP KIT, PRF 4.02 / FRIB 4.02 / SDS,FDS,ISS,I	Completed	Commodities/Supplies	Authority Contract - Competitive Bid	5/6/2021	5/6/2021	Y	8/16/2021	16171.00	5351.00	5351.00	10820.00 0		No	N			Below Dollar Threshold			151 RUE DE PARC-DE-I'INNOVATION		LA POCATIERE	GOR 1			OTHER	CAN	
ALTA INDUSTRIAL EQUIPMENT NEW YORK LLC	6000000000028933	Req 79482 - 6 Forklifts	Open	Commodities/Supplies	Authority Contract - Competitive Bid	11/24/2021	11/10/2021	Y	12/31/2022	425223.00	0.00	0.00	425223.00 2	NYS	N	Y	0 Y		Below Dollar Threshold			845 SOUTH 1ST ST		RONKONKOMA	NY	11779			USA	
KAWASAKI RAIL CAR INC	1000150774	MOLDING ASSEMBLY APPROX. 3.36 IN X 1.27 IN X 1.11 IN CAB FRO	Completed	Commodities/Supplies	Authority Contract - Competitive Bid	11/19/2020	11/19/2020	Y	4/1/2021	16235.50	16235.50	16235.50	0.00 1		No	N			Below Dollar Threshold			29 WELLS AVE		YONKERS	NY	10701			USA	
LIPIN/DIETZ ASSOCIATES, INC.	6000000000028995	Req 83509 - Spirometry Maint	Open	Commodities/Supplies	Authority Contract - Competitive Bid	11/22/2021	1/24/2022	Y	1/23/2024	18648.00	0.00	0.00	18648.00 1	Foreign	N	Y	0 Y		Below Dollar Threshold			100 WATER STREET		GUILFORD	CT	06437			USA	
ULTRACHEM INC.	1000153032	OIL SYNTHETIC COMPRESSOR/AIR BRAKE CHEMLUBE 5103 S	Completed	Commodities/Supplies	Authority Contract - Competitive Bid	1/22/2021	1/22/2021	Y	2/5/2021	16236.50	16236.50	16236.50	0.00 1		No	N			Below Dollar Threshold			900 CENTERPOINT BLVD		NEW CASTLE	DE	19720			USA	
PRECISION RAIL AND MFG INC	1000162155	BRACKET 150 LB 3RD RAIL TYPE 97U MN DWG M106 SPEC	Open	Commodities/Supplies	Authority Contract - Competitive Bid	8/25/2021	8/25/2021	Y	12/3/2021	16305.00	16305.00	16305.00	0.00 1		No	N			Below Dollar Threshold			6 MCCREA HILL RD		OAK CREEK	WI	53154			USA	
KC ELECTRONIC DISTRIBUTORS, INC.	1000145512	POWER SUPPLY CONVERTER SIGNAL POWER 208AC 160VAC 3KVA OUTPUT	Completed	Commodities/Supplies	Authority Contract - Competitive Bid	7/14/2020	7/14/2020	Y	9/22/2020	16326.00	16326.00	16326.00	0.00 1		No	N			Below Dollar Threshold			186 N BELLE MEAD RD		E SETAUKET	NY	11733			USA	
POWERTECH CONTROLS CO INC	1000165955	CABLE, 4/0 AWG, 350/24 W/ THIN WALL INSULATION, 919 FT PER SPOOL	Open	Commodities/Supplies	Authority Contract - Competitive Bid	11/15/2021	11/15/2021	Y	11/25/2021	16330.63	16330.63	16330.63	0.00 1		No	N			Below Dollar Threshold			101 CHRISTOPHER ST		RONKONKOMA	NY	11779			USA	
ENVIRONET SYSTEMS LLC	6000000000028996	BMS Maintenance Services	Open	Consulting Services	Authority Contract - Non-Competitive Bid	12/1/2021	12/1/2021	Y	11/30/2024	391062.61	0.00	0.00	391062.61 1	NYS	N	N	0 N			391062.61		1371 SEABURY AVE	SUITE 2	BRONX	NY	10461			USA	
T AND T BALDWIN AUTOMOTIVE, INC	6000000000029085	Str.MainANDRepair Truck Trailers	Open	Other	Authority Contract - Competitive Bid	12/7/2021	1/16/2022	Y	1/15/2027	350200.00	0.00	0.00	350200.00 2	NYS	N	Y	0 Y		Below Dollar Threshold			1425 MONTAUK HIGHWAY		EAST PATCHOGUE	NY	11772			USA	
SOURCE TECHNOLOGIES LLC	6000000000029199	Mutare Support AND Hosting Servi	Open	Technology - Software	Authority Contract - Competitive Bid	12/17/2021	12/17/2021	Y	8/9/2022	72000.00	0.00	0.00	72000.00 2	Foreign	N	Y	0 Y		Below Dollar Threshold			24 E 2ND, 2#4		NEW CANAAN	CT	06840			USA	
AURORA ELECTRIC, INC	6000000000029194	RCC cameras -Security/Control	Open	Technology - Hardware	Authority Contract - Competitive Bid	12/22/2021	12/22/2021	Y	5/21/2022	113049.75	0.00	0.00	113049.75 21	NYS	N	Y	23 Y		Discretionary Procurement			141 FEDERAL CIRCLE		JAMAICA	NY	11430			USA	
ORSENTA DATA PRODUCTS, INC.	1000158604	RAD T1-INTEGRATED ACCESS DEVICE, PART #FCD-IP/T1/U/EANDM	Completed	Commodities/Supplies	Authority Contract - Competitive Bid	6/2/2021	6/2/2021	Y	7/2/2021	16450.00	16450.00	16450.00	0.00 3		No	N			Below Dollar Threshold			180 E PROSPECT AVE		MAMARONECK	NY	10543			USA	
JAMAICA HARDWARE AND PAINTS INC	1000163202	LUBRICANT SPRAY WD 40 11 OZ SMART STRAW AEROSOL CAN	Completed	Commodities/Supplies	Authority Contract - Competitive Bid	9/20/2021	9/20/2021	Y	10/12/2021	16464.00	16464.00	16464.00	0.00 6		Yes	Y	3		Below Dollar Threshold			131-01 JAMAICA AVE		RICHMOND HILL	NY	11418			USA	
WABTEC PASSENGER TRANSIT	1000155281	KIT MOUNTING GASKETS FOR AIR VALVE 3 YEAR OVERHAUL	Completed	Commodities/Supplies	Authority Contract - Competitive Bid	3/22/2021	3/22/2021	Y	8/9/2021	16470.00	16470.00	16470.00	0.00 1		No	N						6291 ORDAN DRIVE		DUNCAN	SC	29334			USA	
AUTOMOTIVE RENTALS, INC.	6000000000029218	Fleet Maintenance Svs.	Open	Consulting Services	Purchased Under State Contract						0.00			Foreign	N							PO BOX 5039		MOUNT LAUREL	NJ	08054			USA	
AUTOMOTIVE RENTALS, INC.	6000000000029219	Fleet Maintenance Svs.	Open	Other Professional Services	Purchased Under State Contract						0.00			Foreign	N							PO BOX 5039		MOUNT LAUREL	NJ	08054			USA	
JOHNSON CONTROLS SECURITY SOLUTIONS LLC	1000112623	Croton Harmon, Building 30	Open	Other	Authority Contract - Competitive Bid	9/18/2018	9/18/2018	Y	9/18/2018	16607.58	1224.62	9802.07	6805.51 0		No	N			Below Dollar Threshold			50 REPUBLIC ROAD		MELVILLE	NY	11747			USA	
EPAUL DYNAMICS	1000164722	CORD EXTENSION ABRASION RESISTANT 14 AWG 15A 125V AC, 50 FT LONG	Completed	Commodities/Supplies	Authority Contract - Competitive Bid	10/20/2021	10/20/2021	Y	1/31/2022	16617.40	14518.36	14518.36	2099.04 4		Yes	Y	2		Below Dollar Threshold			16 SINTSINK DRIVE EAST		PORT WASHINGTON	NY	11050			USA	
COMPULINK TECHNOLOGIES, INC.	6000000000029222	Cisco Data Equip w3yrs support	Open	Telecommunication Equipment or Services	Purchased Under State Contract					0.00				NYS	Y							260 WEST 39TH ST	STE 302	NEW YORK	NY	10018			USA	
DANOB ENGINEERS AND ARCHITECTS DPC	6000000000029252	environmental consulting services	Open	Consulting Services	Authority Contract - Competitive Bid	7/21/2021	11/1/2021	Y	10/31/2026	750000.00	0.00	0.00	750000.00 10	NYS	N	Y	0 N					330 CROSSWAYS PARK DR		WOODBURY	NY	11797			USA	
HITACHI RAIL STS USA INC	1000155289	SIGNAL HOUSING, HC-120 LED	Open	Commodities/Supplies	Authority Contract - Competitive Bid	3/22/2021	3/22/2021	Y	10/28/2021	16645.60	16645.60	16645.60	0.00 1		No	N			Below Dollar Threshold			P.O. BOX 7780-1513		PHILADELPHIA	PA	19182			USA	
SIGNATURE BUILDING SYSTEMS INC	6000000000029281	CONSULTANT, MAINTENANCE AND REPAIR OF FIRE AND SMOKE ALARM SYSTEMS	Open	Other	Authority Contract - Competitive Bid	12/1/2021	12/1/2021	Y	11/30/2026	5830950.00	0.00	0.00	5830950.00 2	NYS	Y	Y	1					375 5TH AVE, 5TH FL		NEW YORK	NY	10016			USA	
KOCH FILTER CORP	1000153056	FILTER AIR INTAKE 22IN X 96IN X 12IN, 30/30WN,WATER RESISTANT) 26 PLEATS PER LINEAR FT. FOR M7 A	Completed	Commodities/Supplies	Authority Contract - Competitive Bid	1/25/2021	1/25/2021	Y	6/28/2021	16758.00	16758.00	16758.00	0.00 0		No	N			Below Dollar Threshold			8401 AIR COMMERCE DR		LOUISVILLE	KY	40219			USA	
WABTEC PASSENGER TRANSIT	1000163694	SUPPLY VALVE ASSEMBLY	Open	Commodities/Supplies	Authority Contract - Competitive Bid	9/29/2021	9/29/2021	Y	5/9/2022	16772.05	172.05	172.05	16600.00 2		No	N			Below Dollar Threshold			130 RIDGEVIEW CENTER DR		DUNCAN	SC	29334			USA	
QUALITY UPTIME SERVICES	6000000000029410	UPS Maint Support MOW	Open	Technology - Hardware	Authority Contract - Competitive Bid	8/31/2021	8/31/2021	Y	9/26/2022	285933.47	0.00	0.00	285933.47 6	Foreign	Y	Y	0 N					9 PARKLAWN DR		BETHEL	CT	06801			USA	
INTERNATIONAL BUSINESS MACHINES CORP.	C603A8602-1	DATA CENTER SERVICES	Open	Technology - Consulting/Development or Support	Authority Contract - Competitive Bid	2/1/2005	6/1/2005	Y	5/31/2021	211931703.88	0.00	209648724.41	2283979.39	NYS	N	Y	0 N					MACHINES CORPORATION	P.O. BOX 449	NEW YORK	NY	10274			USA	
JAY PETROW DESIGN LLC	1000070420	Lawn maintenance at PRR's Sasco Creek Substation located at Layton St., Westport, CT.	Completed	Other	Authority Contract - Competitive Bid	5/13/2016	5/13/2016	Y	11/30/2019	16803.90	1100.00	16803.90	0.00 3		No	N			Below Dollar Threshold			8A BIRCHWOOD LANE		WESTPORT	CT	06880			USA	
FINE ORGANICS CORP	1000160214	CLEANER LIQUID ALKALI EXTERIOR CAR PER MN SPEC MS-C-102 BULK DELIVERIES (FOR USE AT HARMON HIGHBRIDGE	Completed	Commodities/Supplies	Authority Contract - Competitive Bid	7/14/2021	7/14/2021	Y	7/16/2021	16867.20	16867.20	16867.20	0.00 1		No	N			Below Dollar Threshold			420 KILLER RD		CLIFTON	NJ	07015			USA	
MATRIX RAILWAY CORP	1000151327	BLOCK ASSEMBLY CONTACT DOUBLE ENTRY 60A FL 138 C	Completed	Commodities/Supplies	Authority Contract - Competitive Bid	12/8/2020	12/8/2020	Y	12/28/2020	16875.00	16875.00	16875.00	0.00 1		No	N						69 NANCY ST		WEST BABYLON	NY	11704			USA	
EHW LEASING, INC.	1000159249	KIT, OVERHAUL, GAR 30 GEARBOX	Completed	Commodities/Supplies	Authority Contract - Competitive Bid	6/17/2021	6/17/2021	Y	10/29/2021	16950.75	16950.75	16950.75	0.00 1		No	N	0		Below Dollar Threshold			230 NORTH BROCKER AVE		BOHEMIA	NY	11716			USA	
RENAISSANCE SYSTEMS, INC.	C604GB993	BUS RADIO SYSTEM	Open	Telecommunication Equipment or Services	Authority Contract - Competitive Bid	7/11/2005	7/11/2005	Y	12/26/2023	3187697.00	0.00	1077309.20	2110387.80 1	Foreign	N	Y	0 N					525 N RIVER ST	SUITE 202	BATAVIA	IL	60510	2361		USA	
GLOBE TICKET AND LBL CO/GLOBE DATA SYSTE	C606G9435	TRANSFER TICKETS	Open	Commodities/Supplies	Authority Contract - Competitive Bid	10/16/2007	11/28/2007	Y	11/26/2021	904965.00	0.00	339425.60	565539

SIEBERT CISNEROS SHANK AND CO LLC	F0079-0100	Req. 14853 TRB 2012A-2	Open	Other Professional Services	Non Contract Procurement/Purchase Order							0.00				NYS	N								100 WALL ST, 18TH FL		NEW YORK	NY	10005			USA	
KELLY AND HAYES ELECTRICAL	1000160028	CLAMP GROUNDING "C" TYPE	Completed	Commodities/Supplies	Authority Contract - Competitive Bid	7/7/2021	7/7/2021	Y	9/17/2021	17743.05	17743.05	0.00	1				No	N				Below Dollar Threshold			66 SOUTHERN BLVD		NESCONSET	NY	11767			USA	
BBM RAILWAY EQUIPMENT LLC	1000136465	Inspection Services for Joyce Dayton Cart Hoists	Open	Other	Authority Contract - Competitive Bid	12/20/2019	12/20/2019	Y	12/20/2019	17760.00	5920.00	11840.00	5920.00	3			No	N				Below Dollar Threshold			3200 INNOVATION PLACE		YOUNGSTOWN	OH	44509			USA	
COZEN O'CONNOR ESQ	F1080-0100	Req. 16870 TRB 2020B-1	Open	Other	Non Contract Procurement/Purchase Order							0.00				NYS	N								277 PARK AVE		NEW YORK	NY	10172			USA	
250 E. 87 OWNERS CORP.	E0079-0100	Property Acquisition Payment	Open	Consulting Services	Purchased Under State Contract							0.00				NYS	N								250 E. 87TH STREET		NEW YORK	NY	10128			USA	
EDISON NY PARKING, LLC	E0089-0100	Relocation Payment	Open	Technology - Consulting/Development or Support	Authority Contract - Competitive Bid	7/27/2012	7/27/2012	Y	7/30/2021	49516.40	0.00	49516.40	0.00	0	NYS	N	N	0	Y	Cntrct Assign. from Agency					100 WASHINGTON STREET		NEWARK	NJ	07102			USA	
WABCO LOCOMOTIVE PRODUCTS	1000137043	VALVE 26-C LOCOMOTIVE SERVICE PORTION - "F TO C" CONVERSION	Open	Commodities/Supplies	Authority Contract - Competitive Bid	1/8/2020	1/8/2020	Y	8/7/2020	17880.00	17880.00	17880.00	0.00	0			No	N				Below Dollar Threshold			1001 AIR BRAKE AVENUE		WILMERDING	PA	15148			USA	
PANDROL USA, LP	1000157245	PLATE OUTSIDE SHOULDER 27 IN. LONG 7/8 IN. THICK SELF ALIGNING	Completed	Commodities/Supplies	Authority Contract - Competitive Bid	5/4/2021	5/4/2021	Y	8/24/2021	17889.30	17889.30	17889.30	0.00	4			No	Y	1			Below Dollar Threshold			501 SHARPTOWN ROAD		BRIDGEPORT	NJ	08014			USA	
MONTANA DATACOM	1000160685	TRACK WIRE 2/6 SOL TC EPR/PE DUPLEX - MARK - WOOD STENCILED N/P 40X28X17 2 REELS X 2,500FT - DRAKA P	Open	Commodities/Supplies	Authority Contract - Competitive Bid	7/25/2021	7/26/2021	Y	11/2/2021	17937.90	17937.90	17937.90	0.00	1			No	Y	1			Below Dollar Threshold			1723 STATE ROUTE 17A, BLDG 2		FLORIDA	NY	10921			USA	
VG CONTROLS, INC.	1000164189	RELAY 94 VG CONTROLS STRUCTURE GROUND HIGH RESISTANCE 2B TERMINALS	Completed	Commodities/Supplies	Authority Contract - Competitive Bid	10/8/2021	10/8/2021	Y	11/17/2022	17950.00	17950.00	17950.00	0.00	1			No	N				Below Dollar Threshold			6 MCCREA HILL RD		VERNON	NJ	07462			USA	
KAWASAKI RAIL CAR INC	1000135315	BRACKET APPROX. 9.45 IN X 1.38 IN X 18.50 IN	Completed	Commodities/Supplies	Authority Contract - Competitive Bid	11/26/2019	11/26/2019	Y	1/25/2020	17955.30	10875.30	17955.30	0.00	0			No	N				Below Dollar Threshold			29 WELLS AVE		YONKERS	NY	10701			USA	
WABTEC TRANSPORTATION SYSTEMS LLC	1000158547	WASHER LOAD AND SPACER 4 PIECE ASSEMBLY GEARCASE	Open	Commodities/Supplies	Authority Contract - Competitive Bid	6/1/2021	6/1/2021	Y	10/11/2021	18027.00	18027.00	18027.00	0.00	1			No	N							6291 ORDAN DRIVE		CHICAGO	IL	60661			USA	
AFL TELECOMMUNICATIONS LLC	1000158808	SPUCE FOR 250 MLM TROLLEY CONTACT WIRE PER SPECIAL DWG# 016146-2000. REQUIRES BURNDY Y-35 OR EQUAL	Completed	Commodities/Supplies	Authority Contract - Competitive Bid	6/7/2021	6/7/2021	Y	8/16/2021	18046.50	18046.50	18046.50	0.00	1			No	N				Below Dollar Threshold			104 HIDDEN LAKE CIRCLE		DUNCAN	SC	29334			USA	
TOMISLAVA GRGAS	RE100-0100	Settlement Fee Payment	Open	Commodities/Supplies	Authority Contract - Competitive Bid	11/16/2012	11/16/2012	Y	12/31/2030	3234782.00	0.00	0.00	3234782.00	0	NYS	N	N	0	N						151-21 19TH AVENUE		WHITESTONE	NY	11357			USA	
ESTATE OF STANLEY BIENSTOCK	RE141-0100	Property Agreement Payment	Open	Other	Non Contract Procurement/Purchase Order							0.00				NYS	N								350 WEST 43RD STREET	27B	NEW YORK	NY	10036			USA	
KAWASAKI RAIL CAR INC	1000139283	MOLDING FLOOR 54.59 IN X 0.83 IN X 0.47 IN	Open	Commodities/Supplies	Authority Contract - Competitive Bid	2/19/2020	2/19/2020	Y	11/24/2020	18120.00	12280.00	12280.00	5840.00	1			No	N				Below Dollar Threshold			29 WELLS AVE		YONKERS	NY	10701			USA	
RAM INDUSTRIAL SERVICES LLC	1000147059	MOTOR, TRACTOR, 2,813 BL, OVERHAUL, MS: ACCORDING TO METRO NORTH SPEC # OS-E-907"	Completed	Commodities/Supplies	Authority Contract - Competitive Bid	8/19/2020	8/19/2020	Y	5/26/2021	18149.00	18149.00	18149.00	0.00	0			No	N				Below Dollar Threshold			2850 APPLETON STREET		CAMP HILL	PA	17011			USA	
SIMMONS MACHINE TOOL CORP	1000151714	INSERT SEAL UNIT LH FOR U2000-4000 WHEEL LATHE 90 TRK HARMON	Completed	Commodities/Supplies	Authority Contract - Competitive Bid	12/16/2020	12/16/2020	Y	12/30/2020	18150.00	18150.00	18150.00	0.00	1			No	N							1700 N BROADWAY		ALBANY	NY	12204			USA	
BOMBARDIER MASS TRANSIT CORPORATION	1000146564	BUFFER PLATE AND STOP SYSTEM ASSEMBLY FENDI REPAIR AND OVERHAUL TO INCLUDE THE CHANGES MADE BY BOMBARDIER M	Completed	Commodities/Supplies	Authority Contract - Competitive Bid	8/5/2020	8/5/2020	Y	8/24/2021	18151.54	18151.54	18151.54	0.00	0			No	N				Below Dollar Threshold			6291 ORDAN DRIVE		MISSISSAUGA		LST 1			OTHER	CAN
301 / 69 OWNERS CORP.	RE158-0100	Property Agreement Payment	Open	Other	Non Contract Procurement/Purchase Order							0.00				NYS	N								C/O RUDD REALTY MANAGEMENT	641 LEXINGT	NEW YORK	NY	10022			USA	
310-333 EAST SHORE ROAD LLC	RE197-0100	EMR-333 E Shore Rd, Manhasset	Open	Other	Non Contract Procurement/Purchase Order							0.00				NYS	N								1981 MARCUS AVE., STE E104		LAKE SUCCESS	NY	11042			USA	
HYATT REGENCY LLC	RE212-0100	Property Agreement	Open	Other	Authority Contract - Non-Competitive Bid	3/25/2016	3/25/2016	Y	3/25/2021	15476000.00	0.00	15476000.00	0.00	0	NYS	N	N	0	Y	Sole Source	15476000.00				71 S WACKER DR		CHICAGO	IL	60409			USA	
THYSSENTRANSP LLC	1000149672	BAG TOOL CANVAS 15 IN.	Completed	Commodities/Supplies	Authority Contract - Competitive Bid	10/23/2020	10/23/2020	Y	12/30/2020	18337.50	18337.50	18337.50	0.00	6			No	N							225 NORTH COLUMBUS DR, STE 6401		CHICAGO	IL	60601			USA	
EPAUL DYNAMICS	1000156092	HEATER ELECTRIC, PORTABLE CERAMIC 120VOLTS, 60HZ WITH ADJUSTAB LE THERMOSTAT AND SAFETY TIP OVER SWIT	Completed	Commodities/Supplies	Authority Contract - Competitive Bid	4/6/2021	4/6/2021	Y	4/28/2021	18348.00	18348.00	18348.00	0.00	3			Yes	Y	1			Below Dollar Threshold			16 SINTSINK DRIVE EAST		PORT WASHINGTON	NY	11050			USA	
WABTEC PASSENGER TRANSIT	1000150032	PORTION OPERATING FAN PAGE VLV POOL STRUC SPT POOL STUCK SPT REPLACES 22897300 AND 22915720	Completed	Commodities/Supplies	Authority Contract - Competitive Bid	10/30/2020	11/2/2020	Y	5/4/2021	18360.00	18360.00	18360.00	0.00	1			No	N							130 RIDGEVIEW CENTER DR		DUNCAN	SC	29334			USA	
BACH-SIMPSON A DIV OF WABTEC CANADA INC	1000152043	SENSOR P-WIRE	Completed	Commodities/Supplies	Authority Contract - Competitive Bid	12/28/2020	12/28/2020	Y	6/21/2021	18375.00	18375.00	18375.00	0.00	1			No	Y	0			Below Dollar Threshold			PO BOX 5484		LONDON	N6A 4		OTHER	CAN
KAWASAKI RAIL CAR INC	1000150674	MOLDING 31.51 IN X 3.59 IN X 0.51 IN FLOOR	Completed	Commodities/Supplies	Authority Contract - Competitive Bid	11/18/2020	11/19/2020	Y	4/12/2021	18383.20	18383.20	18383.20	0.00	1			No	N							29 WELLS AVE		YONKERS	NY	10701			USA	
ALSTOM SIGNALING OPERATION LLC	1000154069	CONTROLLER CIRCUIT 7K COMPLETE	Completed	Commodities/Supplies	Authority Contract - Competitive Bid	2/19/2021	2/19/2021	Y	10/29/2021	18384.56	18384.56	18384.56	0.00	2			No	N				Below Dollar Threshold			6 MCCREA HILL RD		GRAIN VALLEY	MO	64029			USA	
INTERSTATE BATTERIES OF NEW YORK	1000151275	INTERSTATE P/N DCM0100 12V MAINTENANCE FREE DEEP CYCLE 100AH AGM BATTERY	Completed	Commodities/Supplies	Authority Contract - Competitive Bid	12/7/2020	12/7/2020	Y	12/7/2020	18399.20	18399.20	18399.20	0.00	1			No	N				Below Dollar Threshold			10 JOHN WALSH BLVD.		PEEKSKILL	NY	10566			USA	
COLUMBIA GEAR CORP	1000146121	SHAFT PINION HIGH SPEED HELICAL 40-TEETH, SPLINE 1	Completed	Commodities/Supplies	Authority Contract - Competitive Bid	7/27/2020	7/27/2020	Y	12/25/2020	18482.10	14785.68	18482.10	0.00	0			No	N				Below Dollar Threshold			530 COUNTY RD 50		AVON	MN	56310			USA	
TRACO INDUSTRIAL CORP	1000148596	CORE, FILTER, DRIER, M3/SHORELINER HIGH CAPACITY AC SYSTEM	Completed	Commodities/Supplies	Authority Contract - Competitive Bid	9/28/2020	9/28/2020	Y	6/4/2021	18592.00	18592.00	18592.00	0.00	0			No	N				Below Dollar Threshold			380 PATERSON PLANK RD		CARLSTADT	NJ	07072			USA	
LUCCAH CONSULTING LLC	1000152817	SERVER ROUGHRIDER TOPIO 3GHZ 16GB 2 PROC WITH 1TB SEGATE ETHERNET SWITCH, SIDE PANEL MOUNT WITH D	Completed	Commodities/Supplies	Authority Contract - Competitive Bid	1/19/2021	1/19/2021	Y	3/19/2021	18595.26	18595.26	18595.26	0.00	10			No	N				Below Dollar Threshold			6 MCCREA HILL RD		NEW YORK	NY	10007			USA	
RAM INDUSTRIAL SERVICES LLC	1000148905	MOTOR, TRACTOR, 2,813 BL, OVERHAUL, MS: ACCORDING TO METRO NORTH SPEC # OS-E-907"	Completed	Commodities/Supplies	Authority Contract - Competitive Bid	10/2/2020	10/2/2020	Y	5/26/2021	18619.00	18619.00	18619.00	0.00	0			No	N				Re-Bid/ Re-Solicited			2850 APPLETON STREET		CAMP HILL	PA	17011			USA	
STEEL ONE LLC	RE287-0100	MTA Police District 2 Precinct	Open	Other Professional Services	Non Contract Procurement/Purchase Order							0.00				NYS	N								999 SOUTH OYSTER BAY RD	STE 200	BETHPAGE	NY	11714			USA	
PECKHAM MATERIAL CORP	RE298-0100	Req. 14133 Property- Easement Permit - MNR Patterson Bridge	Open	Commodities/Supplies	Non Contract Procurement/Purchase Order							0.00				NYS	N								20 HARRLEM AVE		WHITE PLAINS	NY	10603			USA	
WESCO DISTRIBUTION, INC.	1000151800	WIRELAY 150 KVA PULEMOUNT TRANSFORMER WITH COPPER WINDINGS MFG DELTA	Completed	Commodities/Supplies	Authority Contract - Competitive Bid	12/17/2020	12/17/2020	Y	3/31/2021	18718.00	18718.00	18718.00	0.00	2			No	N							500 PRIME PL		HAUPPAUGE	NY	11788			USA	
JOHN IACONO, INC	1000162040	PIPE, COOLER, WSDR	Open	Commodities/Supplies	Authority Contract - Competitive Bid	8/23/2021	8/23/2021	Y	1/10/2022	18813.12	18813.12	18813.12	0.00	4			No	Y	2			Below Dollar Threshold			230 KNICKERBOCKER AVE		BOHEMIA	NY	11716			USA	
32 URBAN CORP	RE301-0100	Req. 14639 Third Track 117 Urban Ave	Open	Other	Non Contract Procurement/Purchase Order							0.00				NYS	N								C/O SANCHEZ AND POLOVETSKY PLLC	10 GRAND ST	NEW YORK	NY	10017			USA	
RAM INDUSTRIAL SERVICES LLC	1000147055	MOTOR, TRACTOR, 2,813 BL, OVERHAUL, MS: ACCORDING TO METRO NORTH SPEC # OS-E-907"	Completed	Commodities/Supplies	Authority Contract - Competitive Bid	8/19/2020	8/19/2020	Y	4/20/2021	18882.00	18882.00	18882.00	0.00	0			No	N				Below Dollar Threshold			2850 APPLETON STREET		CAMP HILL	PA	17011			USA	
MONOGRAM TRAIN LLC	1000146896	SWITCH PRESSURE TANK SET PT: 1 - 2 PSI	Completed	Commodities/Supplies	Authority Contract - Competitive Bid	8/14/2020	8/14/2020	Y	2/13/2021	18957.12	18957.12	18957.12	0.00	0			No	N				Below Dollar Threshold			1500 GLENN CURTISS ST		CARSON	CA	90746			USA	
TRANSTECH OF SOUTH CAROLINA INC.	1000152886	CROSS TUBE ASSEMBLY FOR MB PANTOGRAPH	Completed	Commodities/Supplies	Authority Contract - Competitive Bid	1/21/2021	1/21/2021	Y	7/24/2021	18977.04	18977.04	18977.04	0.00	0			No	N				Below Dollar Threshold			709 AUGUSTA ARBOR WAY		PIEDMONT	SC	29673			USA	
NYS DEPT OF TAXATION AND FINANCE	RE307-0100	Re. 15444 TT 117 Urban Ave -JANDHauto - NY State Tax	Open	Other	Non Contract Procurement/Purchase Order							0.00				NYS	N								P.O. BOX 26823		NEW YORK	NY	10087	6823		USA	
SANCHEZ AND POLOVETSKY PLLC	RE309-0100	TT 117 Urban Ave -JANDHauto - S	Open	Other	Non Contract Procurement/Purchase Order							0.00				NYS	N								708 3RD AVE, 6TH FL		NEW YORK	NY	10017			USA	
WABTEC PASSENGER TRANSIT	1000145355	PORTION ELECTRIC COUPLER ASSEMBLY BBM-122	Completed	Commodities/Supplies	Authority Contract - Competitive Bid	7/9/2020	7/9/2020	Y	3/11/2021	19013.88	17143.28	19013.88	0.00	0			No	N				Below Dollar Threshold			130 RIDGEVIEW CENTER DR		DUNCAN	SC	29334			USA	
HITACHI RAIL STS USA INC	1000153863	SWITCH LOCK ELECTRICSL-25 WITH 280 OHM COIL	Completed	Commodities/Supplies	Authority Contract - Competitive Bid	2/12/2021	2/12/2021	Y	8/11/2021	19018.96	19018.96	19018.96	0.00	1			No	N				Below Dollar Threshold			P.O. BOX 7780-1513		PHILADELPHIA	PA	19182			USA	
SIEMENS MOBILITY INC	1000128641	SIMULATOR, TEST, ANTENNA	Completed	Commodities/Supplies	Authority Contract - Competitive Bid	7/25/2019	7/25/2019	Y	10/9/2020	19082.52	19082.52	19082.52	0.00	1			No	Y	0			Below Dollar Threshold			PO BOX 9498		CAROL STREAM	IL	60132			USA	
IAN TRANSIT PRODUCTS, INC.	1000160499	GUARD JUMPER AND FEEDER 3RD RAIL TO PROTECT 2000-TO- (3) 500	Completed	Commodities/Supplies	Authority Contract - Competitive Bid	7/21/2021	7/21/2021	Y	10/27/2021	19120.00	19120.00	19120.00	0.00	1			No	N				Below Dollar Threshold			6 MCCREA HILL RD		HARLEYSVILLE	PA	19438			USA	
SAFEGUARD PROPERTIES LLC	RE310-0100	Req. 15631 TT 115 New Hyde Park Rd - Safeguard	Open	Commodities/Supplies	Non Contract Procurement/Purchase Order							0.00				NYS	N								3384 PEACHTREE RD NE, STE# 400		ATLANTA	GA	30326			USA	
STANTEC CONSULTING SERVICES INC	RE314-0100	Stantec Aug 2019	Open	Other	Authority Contract - Competitive Bid	11/18/2019	11/18/2019	Y	11/18/2021	136421.33	0.00	136421.33	0.00	0	NYS	N	N	0	Y	Cntrct Assign. from Agency					475 FIFTH AVE, 12TH FL		NEW YORK	NY	10017			USA	
WIRELESS EDGE FAIRFIELD GROUP LLC	RE317-0100	Req. 15920 CAP-EMR - Paterson Construction Wireless Tower Sublease	Open	Other	Authority Contract - Non-Competitive Bid	12/16/2019	12/16/2019	Y	12/30/2021	33353.36	0.00	33353.36	0.00	0	NYS	N	N	0	N			33353.36			PO BOX 63		RHINEBECK	NY	12572			USA	
TRANSIT WIRELESS LLC	RE324-0100	Req. 17063 Transit Wireless 4.9 GHZ deployment	Open	Other	Non Contract Procurement/Purchase Order							0.00				NYS	N								192 LEXINGTON AVE	4TH FLOOR	NEW YORK	NY	10016			USA	
ANDRE BRAKE COMPANY LLC	1000151333	VALVE ASSEMBLY EMERGENCY AND CHECK VALVE	Completed	Commodities/Supplies	Authority Contract - Competitive Bid	12/8/2020	12/8/2020	Y	5/4/2021	19248.00	19248.00	19248.00	0.00	1			No	N							1 ARTHUR PECK DRIVE		WESTMINSTER	MD	21157			USA	
LIRO ENGINEERS, INC.	RE326-0100	RE1539-CAP-LIRO-Eng-HQDemo	Open	Other	Non Contract Procurement/Purchase Order							0.00				NYS	N								100 DUFFY AVE #402		HICKSVILLE	NY	11801			USA	
MAC PRODUCTS INC	1000159365	BOLT FOOR AND NUT FOR THE 150 LB JBZ RAIL DWG #SP-219 AND SPEC PO-806,OR THE M150-1	Completed	Commodities/Supplies	Authority Contract - Competitive Bid	6/22/2021	6/22/2021	Y	7/20/2021	19350.36	19350.36	19350.36	0.00	1			No	Y	0			Below Dollar Threshold			60 PENNSYLVANIA AVE		KEARNY	NJ	07032			USA	
ENVIRONMENTAL PLANNING AND MGMT INC	RE327-0100	Req. 17247 ENVIRONMENTAL PLANNING AND MGMT INC	Open	Other	Non Contract Procurement/Purchase Order							0.00				NYS	N								1983 MARCUS AVE	SUITE 109	LAKE SUCCESS	NY	11040			USA	
SOUTHERN TECHNOLOGIES CORP.	1000163397	SOUTHERN TECHNOLOGIES P/N: 270A5M5_KUBE WAYSIDE TALKER FOR DED	Open	Commodities/Supplies	Authority Contract - Competitive Bid	9/23/2021	9/23/2021	Y	11/18/2021	19410.00	19410.00	19410.00	0.00	1			No	N				Below Dollar Threshold			6145 PRESERVATION DRIVE		CHATTANOOGA	TN	37416			USA	
TRANSTECH OF SOUTH CAROLINA INC.	1000158329	SENSOR TANK PROBE	Completed	Commodities/Supplies	Authority Contract - Competitive Bid	5/26/2021	5/26/2021	Y	8/4/2021	19457.64	19457.64	19457.64	0.00	1			No	N				Below Dollar Threshold			709 AUGUSTA ARBOR WAY		PIEDMONT	SC	29673			USA	
GLOBE ELECTRIC SUPPLY CO INC	1000150885	MITCHELL RAILGEAR 24" INCH DIGGING BUCKET PART#A-52678	Completed	Commodities/Supplies	Authority Contract - Competitive Bid	11/23/2020	11/23/2020	Y	2/1/2021	19467.40	19467.40	19467.40	0.00	4			Yes	Y	2			Below Dollar Threshold			10902 RDARK RD		HOUSTON	TX	77099			USA	
KAWASAKI RAIL CAR INC	1000146380	MOLDING (4) 27.56 IN X 1.21 IN X 0.063 IN WHITE COLOR	Completed	Commodities/Supplies	Authority Contract - Competitive Bid	7/31/2020	8/3/2020	Y	5/17/2021	19540.00	19540.00	19540.00	0.00	1			No	N							29 WELLS AVE		YONKERS	NY	10701			USA	
RAM INDUSTRIAL SERVICES LLC	1000138893	MOTOR, TRACTOR, 2,813 BL, OVERHAUL, MS: ACCORDING TO METRO NORTH SPEC # OS-E-907"	Completed	Commodities/Supplies	Authority Contract - Competitive Bid	2/11/2020	2/11/2020	Y	1/21/2021	19615.00	19615.00	19615.00	0.00	0			No	N				Re-Bid/ Re-Solicited			2850 APPLETON STREET		CAMP HILL	PA	17011			USA	
KC ELECTRONIC DISTRIBUTORS, INC.	1000156954	P/N:RTC4U14SMDLCPS-3_ OCC FIBER DISTRIBUTION PANEL 144 FIBER	Completed	Commodities/Supplies	Authority Contract - Competitive Bid	4/26/2021	4/26/2021	Y	4/30/2021	19617.00	19617.00	19617.00	0.00	1			No	Y	0			Below Dollar Threshold			6 MCCREA HILL RD		E SETAUKET	NY	11733			USA	
SUPREME RESELLER'S INC	1000158357	BEARING JOURNAL 6-1/2 X 12 IN. AAR M-501	Completed	Commodities/Supplies	Authority Contract - Competitive Bid	5/26/2021	5/26/2021	Y	6/10/2021	19680.00	19680.00	19680.00	0.00	1			No	N							147-26 GLASSBORO AVE		JAMAICA	NY	11435			USA	
NEWMARK KNIGHT FRANK	RE328-0100	Req. 17226 CR-Newmark-Operations-ReEntry	Open	Other	Authority Contract - Competitive Bid	6/29/2020	6/29/2020	Y	6/29/2021	35300.00	0.00	0.00	35300.00	0	NYS	N	N	0	N						125 PARK AVENUE		NEW YORK	NY	10017			USA	
LAW OFFICES OF BARRY R LITES LLP (Park Ave Viad	RE347-0100	Req. 19364 Barry D. Lites - Undergrade Bridge Rehbilitation	Open	Other	Authority Contract - Non-Competitive Bid	10/11/2021	10/11/2021	Y	10/11/2022	100000.00	0.00	0.00	100000.00	0	NYS	N	N	0	N		100000.00				23 GREEN ST		HUNTINGTON	NY	11743			USA	
KAWASAKI RAIL CAR INC	1000150780	MOLDING ASSEMBLY APPROX. 37.87 IN X 1.18 IN X 0.31 IN CAB FR	Completed	Commodities/Supplies	Authority Contract - Competitive Bid	11/19/2020	11/19/2020	Y	4/12/2021	19721.90	19721.90	19721.90	0.00	1			No	N							29 WELLS AVE		YONKERS	NY	10701			USA	
ADAMS AND WESTLAKE, LTD.	1000146734	STOP COUPLER CARRIER	Completed	Commodities/Supplies	Authority Contract - Competitive Bid	8/11/2020	8/11/2020	Y	10/6/2020	19730.00	19730.00	19730.00	0.00	1			No	N							1025 NO MICHIGAN ST		ELKHART	IN	00000			USA	
WABCO LOCOMOTIVE PRODUCTS	1000145704	COMPRESSOR, AIR, TYPE 2CR,BLEAT, UNITIZED, COMPRESSOR/MOTOR, BL14	Completed	Commodities/Supplies	Authority Contract - Competitive Bid	7/17/2020	7/17/2020	Y	3/5/2021	19745.50	19745.50	19745.50	0.00	0			No	N				Below Dollar Threshold			1001 AIR BRAKE AVENUE		WILMERDING	PA	15148			USA	
MAC PRODUCTS INC	1000154738	COVER BRACKET FOR 2/LB ALUMINUM 3RD RAIL PER METRO NORTH DWG #SP-603A LATEST REV. AND METRO NORTH SP	Completed	Commodities/Supplies	Authority Contract - Competitive Bid	3/8/2021	3/8/2021	Y	8/19/2021	19756.80	19756.80	19756.80	0.00	1			No	Y	0			Below Dollar Threshold			6 MCCREA HILL RD		KEARNY	NJ	07032			USA	
RIVER MACHINE SYSTEMS INC	1000159286	REPLACE FILTERS, UPDATE SOFTWARE, REPAIR BEARINGS	Completed	Other	Authority Contract - Competitive Bid	5/25/2021	5/25/2021	Y	6/8/2021	19758.00	19758.00	19758.00	0.00	1			No	Y	0			Below Dollar Threshold			70 JOHN BARRETT RD		PATTERSON	NY	12563			USA	
KAWASAKI RAIL CAR INC	1000149073	MOLDING (1) 38.90 IN X 1.255 IN X 0.31 IN BROWN COLOR	Completed	Commodities/Supplies	Authority Contract - Competitive Bid	10/7/2020	10/7/2020	Y	1/20/2021	19780.10	19780.10	19780.10	0.00	1			No	N				Below Dollar Threshold			29 WELLS AVE		YONKERS	NY	10701			USA	
COLLIERS ABR,INC.	REALESWARG1440	PROJ MGMT FEE	Open	Consulting Services	Purchased Under State Contract							0.00			Foreign	N									A/A/F MTA-METRO-NORTH	40 EAST 52N	NEW YORK	NY	10022			USA	
LEROS POINT TO POINT, INC.	1000037355	MNR Car Service Contract	Open	Commodities/Supplies	Authority Contract - Competitive Bid	6/18/2014	5/1/2014	7/1/2014	Y	2/16/2017	19857.58	1297.60	6485.33	13372.25	3		Y	0							6 SKYLINE DR		HAWTHORNE	NY	10532			USA	
FONTESELVA NEW YORK LIMITED	REALESWARG1675	RE	Open	Other	Non Contract Procurement/Purchase Order							0.00				NYS	N								C/O KRAMER LEVIN NAFTALIS AND FRANKEL AS ESCROW AGENT F	FONTESELVA	THORNHILL		LIT 7M8		ON	OTHER	CAN
235 MANAGEMENT, LLC.	REALESWARG1687	SETTLE. PAYT	Open	Other	Non Contract Procurement/Purchase Order							0.00				Foreign	N								C/O GOLDSTEIN,GOLDSTEIN, RIXON AND	GOTTLIEB AS	GREAK NECK	NY	11021			USA	
TRANSIT SYSTEMS INC	1000149526	GASKET, RUBBER, STOP, LATERAL, TYPE 23 B-CAR F-END, MB	Completed	Commodities/Supplies	Authority Contract - Competitive Bid	10/20/2020	10/20/2020	Y	12/21/2020	19904.50	19904.50	19904.50	0.00	2			No	N							161-34 WOODFORD AVENUE		PLAINVILLE	CT	06062			USA	
ALCO SPRING INDUSTRIES INC	1000152571	COUPLER LOCOMOTIVE	Completed	Commodities/Supplies	Authority Contract - Competitive Bid	1/12/2021	1/12/2021	Y	1/25/2021	19910.00	19910.00	19910.00	0.00	2			No	N							2300 ECLID AVE		CHICAGO HEIGHTS	IL	60411			USA	
ELK 1614 SECOND LLC	REALESWARG1995	Outlier	Open	Technology - Software	Non Contract Procurement/Purchase Order							0.00				NYS	N								489 FIFTH AVENUE		NEW YORK	NY	10017			USA	
HARP SERVICES INC	1000161194	DETECTOR VOLTAGE FIBERGLASS, 20-100HZ, 240V TO 230KV, NON CO	Completed	Commodities/Supplies	Authority Contract - Competitive Bid	8/4/2021	8/4/2021	Y	9/1/2021	19927.50	19927.50	19927.50	0.00	3			No	N				Below Dollar Threshold			6 MCCREA HILL RD		WILLINGTON	CT	06279			USA	
OSSINING LAWN MOWER SERVICE, INC.	10000000008125	HONDA PARTS	Completed	Commodities/Supplies	Authority Contract - Competitive Bid	8/1/2017	8/1/2017	Y	12/31/2020	20001.00	2403.90	11453.86	8547.14	3			No	N				Below Dollar Threshold			31 CAMPWOODS ROAD		OSSINING	NY	10562			USA	
PMT FORKLIFT CORP.	10000000008129	ILG REPAIR PARTS	Completed	Commodities/Supplies	Authority Contract - Competitive Bid	8/7/2017	8/7/2017	Y	11/11/2020	20001.00	395.42	16746.22	3254.78	2			Yes	Y	1			Below Dollar Threshold			275 GREAT EAST NECK RD		W. BABYLON	NY	11704			USA	
STEWART AND STEVENSON POWER PRODUCTS LLC	10000000008214	RPG SMALL PURCHASE GENERAL AND	Completed	Commodities/Supplies	Authority Contract - Competitive Bid	1/16/2018	1/16/2018	Y	1/8/2021

DUCCI ELECTRICAL CONTRACTORS INC	1000159243	CABLE, BOND 500 KCMIL, 2KV SINGLE CONDUCTOR 525 LF MAX PER SPOOL	Completed	Commodities/Supplies	Authority Contract - Competitive Bid	6/17/2021	6/17/2021		Y	6/21/2021	20979.00	20979.00	20979.00	0.00	1			No	N			Below Dollar Threshold			74 SCOTT SWAMP RD		FARMINGTON	CT	06032				USA	
CORCRAFT - NYS DEPT OF CORRECTIONAL SVS	0600000000000000000010636	From Req ID - 0000024262	Open	Commodities/Supplies	Non Contract Procurement/Purchase Order											NYS		N							550 BROADWAY		MENANDS	NY	12204				USA	
YANGTZE RAILROAD MATERIALS	100000000080987	2 Year 2-Clips 342142	Open	Commodities/Supplies	Authority Contract - Competitive Bid	3/17/2021	4/1/2021		Y	3/31/2022	21003.50	12250.00	12250.00	8753.50	4			No	Y	1		Below Dollar Threshold			98 ALCO PLACE		HALETHORPE	MD	21227				USA	
VOESTALPINE RAILWAY SYSTEMS NORTRAK LLC	1000152344	RH T.O. CONCRETE 10,11,18,19,26,27 PER PLAN MNR 62154	Completed	Commodities/Supplies	Authority Contract - Competitive Bid	1/7/2021	1/7/2021		Y	3/8/2021	21040.00	21040.00	21040.00	0.00	2			No	N			Below Dollar Threshold			3930 VALLEY E INDUSTRIAL DRIVE		BIRMINGHAM	AL	35217				USA	
L.B. FOSTER COMPANY	1000149591	CURVE RAIL FOR 27 LBM/LINEAR FT(RE) RAIL PER METRO NORTH DWG # M-1088 AND METRO NORTH SPEC # 16840-M,	Completed	Commodities/Supplies	Authority Contract - Competitive Bid	10/21/2020	10/21/2020		Y	12/30/2020	21055.98	20940.92	21055.98	0.00	1			No	N			Below Dollar Threshold			415 HOLIDAY DRIVE		PITTSBURGH	PA	15220				USA	
POWERTECH CONVERTER CORP	1000132365	BOARD PC104 RELAY/FET A721	Completed	Commodities/Supplies	Authority Contract - Competitive Bid	10/3/2019	10/3/2019		Y	6/17/2021	21108.48	21108.48	21108.48	0.00	1			No	N			Below Dollar Threshold			300 INTERNATIONAL DR.		MOUNT OLIVE	NJ	07828				USA	
IHK ENGINEERING, P.C.	PSC-15-2980A	ITS As Needed Contract	Open	Other Professional Services	Authority Contract - Competitive Bid	9/8/2016	9/8/2016		Y	12/31/2022	489338.00	0.00	380245.38	109092.62	5	NYS	N	N	N	10	N				253 W 35TH ST	3RD FLOOR	NEW YORK	NY	10001				USA	
KAPSCH TRAFFICCOM IVHS, INC.	C307-16G-2782	Interagency Procurement Of ETT	Open	Other	Authority Contract - Competitive Bid	2/14/2012	2/14/2012		Y	11/21/2021	56271966.48	0.00	0.00	56271966.48	4	Foreign	N	N	N	0	N				54 S. COMMERCE WAY, STE 100		BETHLEHEM	PA	18017				USA	
KAPSCH TRAFFICCOM IVHS, INC.	C307-16G-2782A	Tags and Readers	Open	Other	Authority Contract - Competitive Bid	5/22/2014	5/22/2014		Y	11/21/2021	141466.00	0.00	141466.00	0.00	1	Foreign	N	N	Y	2	N				54 S. COMMERCE WAY, STE 100		BETHLEHEM	PA	18017				USA	
L.B. FOSTER COMPANY	1000156268	CURVE RAIL FOR 27 LBM/LINEAR FT(RE) RAIL PER METRO NORTH DWG # M-1088 AND METRO NORTH SPEC # 16840-M,	Completed	Commodities/Supplies	Authority Contract - Competitive Bid	4/9/2021	4/9/2021		Y	7/8/2021	21181.16	21181.16	21181.16	0.00	1			No	N			Below Dollar Threshold			415 HOLIDAY DRIVE		PITTSBURGH	PA	15220				USA	
KAPSCH TRAFFICCOM TRANSPORTATION NA INC	14-OPS-2924XD	Elec Toll Registry System Cap	Open	Other	Authority Contract - Competitive Bid	3/31/2015	11/8/2016		Y	3/31/2021	2251263.47	0.00	770917.27	1480346.20	4	Foreign	N	Y	Y	3	N				54 S. COMMERCE WAY, STE 100		BETHLEHEM	PA	18017				USA	
KAPSCH TRAFFICCOM USA INC	C300-TD-2571AA	ATM IDEAS	Open	Other	Authority Contract - Competitive Bid	10/31/2001	9/18/2014		Y	1/31/2022	1245967.35	0.00	123746.38	8720.97	4	Foreign	N	Y	Y	0	N				C/O KAPSCH TRAFFICCOM USA INC	2855 PREMIE	DULUTH	GA	30097				USA	
BOMBARDIER TRANSPORT(HOLDINGS) USA INC	1000135268	ANTENNA, ROOF, P32AC-DM PTC	Open	Commodities/Supplies	Authority Contract - Competitive Bid	11/26/2019	11/26/2019		Y	8/6/2021	21224.75	21224.75	21224.75	0.00	1			No	Y	0		Below Dollar Threshold			405 MURRAY HILL PKWY		EAST RUTHERFORD	NJ	07073				USA	
KEN BARLOW CLEANING SERVICES LLC	17-MNT-2966	Tunnel Washing	Open	Design and Construction/Maintenance	Authority Contract - Competitive Bid	6/4/2018	6/14/2018		Y	6/7/2021	912300.00	0.00	330000.00	582300.00	4	Foreign	N	N	N	0	N				1501 LEBANON CHURCH ROAD		PITTSBURGH	PA	15236				USA	
ALL SEO CARPENTRY AND HOME IMPROVEMENTS	100000000080837	CERTIFICATION/TESTING BACKFLOW	Open	Consulting Services	Authority Contract - Competitive Bid	8/7/2020	8/7/2020		Y	12/31/2023	21301.00	7700.00	7700.00	13601.00	4		N	Y	Y	1		Below Dollar Threshold			7818 CREEK BLUFF LN		MECHANICSVILLE	VA	23111				USA	
MICROSOFT CORP	0600000000000000000011086	MTA-ITMicrosoft Premier Support Services	Open	Technology - Software	Purchased Under State Contract							0.00				Foreign	N								203 DOBBS FERRY RD		WHITE PLAINS	NY	10607				USA	
SIEMENS MOBILITY INC	1000154382	IMPEDENCE BOND BOX AC WITH 2 SIDE LOADS	Completed	Commodities/Supplies	Authority Contract - Competitive Bid	3/1/2021	3/1/2021		Y	6/28/2021	21320.24	21320.24	21320.24	0.00	1			No	N			Below Dollar Threshold			21919 20TH AVENUE SE	BOX 30111	BOTHELL	WA	98041	3011			USA	
MERAK NORTH AMERICA LLC	1000148251	MUFFLER AIR HVAC UNIT COVER	Completed	Commodities/Supplies	Authority Contract - Competitive Bid	9/21/2020	9/21/2020		Y	1/18/2021	21324.00	21324.00	21324.00	0.00	2			No	N			Below Dollar Threshold			PO BOX 3498		CAROL STREAM	IL	60132				USA	
ULTRA-TECH ENTERPRISES, INC	1000149552	TRANSDUCER (ULTRA-TECH) FOR LOAD WEIGH AND FEEDBACK USED ON MODIFIED M3 CARS PER MOD M3A-092 REP	Completed	Commodities/Supplies	Authority Contract - Competitive Bid	10/20/2020	10/20/2020		Y	3/1/2021	21330.00	21330.00	21330.00	0.00	1			No	N			Below Dollar Threshold			1 ARTHUR PECK DRIVE		WESTMINSTER	MD	21157				USA	
LONGO ELECTRICAL MECHANICAL, INC	14-MNT-2932C	Repairs of lift spans	Open	Other	Authority Contract - Competitive Bid	4/1/2016	4/1/2016		Y	12/31/2021	83008.00	0.00	81332.64	1675.36	4	NYS	N	N	N	0	N				4701 TAYLOR ROAD		PUNTA GORDA	FL	33950				USA	
M AND S MECHANICAL SERVICES INC	3000000000002218	Plumbing Services	Open	Design and Construction/Maintenance	Authority Contract - Competitive Bid	1/22/2018	1/22/2018		Y	11/30/2021	139515.84	0.00	0.00	139515.84	3	NYS	N	N	N	0	N				829 E 149TH ST		BRONX	NY	10454				USA	
MOUNT SINAI BETH ISRAEL MEDICAL CTR	PSC-14-2960	Influenza/Hepatitis B	Open	Consulting Services	Authority Contract - Competitive Bid	4/1/2015	4/1/2015		Y	3/31/2021	283255.00	0.00	78446.33	204808.67	3	NYS	N	N	N	0	N		Ride/Piggyback of MTA Agr		317 9TH ST	2ND FL	NEW YORK	NY	10003				USA	
CORCRAFT (PREFERRED SOURCE)	1000059004	Corcraft - Blanket PO	Open	Commodities/Supplies	Authority Contract - Competitive Bid	9/18/2015	9/18/2015		Y	6/29/2018	21500.00	672.00	21100.80	399.20	0			No	N						550 BROADWAY		ALBANY	NY	12204				USA	
PBS ENGINEERING AND ASSOCIATES PC	PSC-19-3027B	ITS- AS Needed	Open	Other Professional Services	Authority Contract - Competitive Bid	5/29/2020	5/29/2020		Y	5/28/2025	60000.00	0.00	0.00	60000.00	5	NYS	Y	Y	2	N					13 RUTLEDGE COURT		PLAINSBORO	NJ	08536				USA	
CHEM TREAT, INC.	1000000008189	Boiler Water Treatments	Open	Other	Authority Contract - Competitive Bid	10/27/2021	10/27/2021		Y	10/31/2024	21514.00	1010.00	1010.00	20504.00	1			No	N			Below Dollar Threshold			POST OFFICE BOX 60473		CHARLOTTE	NC	28260				USA	
WESCO DISTRIBUTION, INC.	1000156390	WIRE, WIRE TWIST DOWN COPPER, 6/0, 19 STRAND LEADS 8 PER ASTM SPECS B-1 AND B-8. SUPPLY ON 1000 FT.	Completed	Commodities/Supplies	Authority Contract - Competitive Bid	4/13/2021	4/13/2021		Y	6/30/2021	21573.97	21573.97	21573.97	0.00	1			No	N			Below Dollar Threshold			500 PRIME PL		HAUPPAUGE	NY	11788				USA	
KAWASAKI RAIL CAR INC	1000130168	BUS BAR	Open	Commodities/Supplies	Authority Contract - Non-Competitive Bid	8/22/2019	9/3/2019		Y	5/28/2020	21731.28	16309.68	16309.68	5421.60	0			No	N	0		Below Dollar Threshold	21731.28		29 WELLS AVE		YONKERS	NY	10701				USA	
PBS ENGINEERING AND ASSOCIATES PC	PSC-19-3027B-1	ITS As Needed - Operations	Open	Other Professional Services	Authority Contract - Competitive Bid	11/12/2021	11/12/2021		Y	5/28/2025	113949.76	0.00	0.00	113949.76	5	NYS	Y	Y	2	N					13 RUTLEDGE COURT		PLAINSBORO	NJ	08536				USA	
STRATO INC	1000147319	PLUG, ROUND/MALE, BRASS PIPE WIRE REINFORCED, ARR P-618 SIZE 24, 26-3/4 IN. LONG X 1-3/8 IN. I.D. WITH	Completed	Commodities/Supplies	Authority Contract - Competitive Bid	8/25/2020	8/25/2020		Y	12/16/2020	21787.50	21787.50	21787.50	0.00	4			No	N						100 NEW ENGLAND AVE		PISCATAWAY	NJ	08854				USA	
HITACHI RAIL STS USA INC	1000156608	SIGNAL HC-120 LED HIGHWAY CROSSING 4 UNIT	Completed	Commodities/Supplies	Authority Contract - Competitive Bid	4/19/2021	4/19/2021		Y	10/18/2021	21825.00	21825.00	21825.00	0.00	1			No	N			Below Dollar Threshold			P.O. BOX 7780-1513		PHILADELPHIA	PA	19182				USA	
UKM TRANSIT PRODUCTS, INC.	1000155815	INSULATOR ASSEMBLY ROOF AIR TUBE	Completed	Commodities/Supplies	Authority Contract - Competitive Bid	3/31/2021	3/31/2021		Y	5/31/2021	21840.00	21840.00	21840.00	0.00	1			No	N						6291 ORDAN DRIVE		HARLEYSVILLE	PA	19438				USA	
PRYSMIAN CABLES AND SYSTEMS USA LLC	1000146473	SIGNAL CABLE(S) P/N: 2021DPLPL, 4/4 EPR/PE ARMORED SIGNAL METRO-NORTH 60 Based on MNR signal Cable Spe	Completed	Commodities/Supplies	Authority Contract - Competitive Bid	8/4/2020	8/4/2020		Y	11/17/2020	21850.41	14128.35	21850.41	0.00	1			No	N						700 INDUSTRIAL DR		LEXINGTON	SC	29072				USA	
A-1 HYDRO CLEANING EQUIPMENT INC	100000000080155	Noisy Ripper Soap	Open	Commodities/Supplies	Authority Contract - Competitive Bid	10/9/2017	10/9/2017		Y	12/31/2020	21880.00	2187.90	9263.24	12616.76	2			No	N			Below Dollar Threshold			530 SOUTH FOURTH AVE.		MOUNT VERNON	NY	10550				USA	
KNORR BRAKE COMPANY LLC	1000161631	KIT 22 B DOUBLE CHECK VALVE	Completed	Commodities/Supplies	Authority Contract - Competitive Bid	8/12/2021	8/12/2021		Y	2/22/2022	21925.50	13565.50	13565.50	8360.00	1			No	Y	1		Below Dollar Threshold			1 ARTHUR PECK DRIVE		WESTMINSTER	MD	21157				USA	
PBS ENGINEERING AND ASSOCIATES PC	21-ITS-2982	Traffic Detection And Queue Warn	Open	Telecommunication Equipment or Services	Authority Contract - Competitive Bid	9/21/2020	9/21/2021		Y	9/21/2026	385404.86	0.00	0.00	385404.86	1	NYS	Y	Y	1	N					13 RUTLEDGE COURT		PLAINSBORO	NJ	08536				USA	
SCHNEIDER ELECTRIC MOBILITY NA INC	14-OPS-2924XB	Elec Toll Registry System Cap	Open	Other	Authority Contract - Competitive Bid	3/31/2015	3/11/2016		Y	3/31/2021	1081612.53	0.00	1070796.31	10816.22	4	Foreign	N	Y	Y	3	N				211 E 7TH ST	SUITE 800	AUSTIN	TX	78701				USA	
HOFFMAN EQUIPMENT INC.	100000000080818	auger beaver	Open	Commodities/Supplies	Authority Contract - Competitive Bid	6/25/2020	6/25/2020		Y	6/25/2023	22001.00	920.88	1028.88	20972.12	1			No	N						300 S RANDOLPHVILLE RD		PISCATAWAY	NJ	08854				USA	
CHEM TREAT, INC.	1000000008426	Chemic Treatment Hot WaterAND Steam	Open	Other Professional Services	Authority Contract - Competitive Bid	10/15/2018	10/15/2018		Y	10/31/2021	22016.00	6945.00	21420.00	596.00	1			No	Y	0		Below Dollar Threshold			POST OFFICE BOX 60473		CHARLOTTE	NC	28260				USA	
METRO WEATHER SERVICE, INC.	1000101969	New 3-year Weather Forecasting Service	Open	Other Professional Services	Authority Contract - Competitive Bid	2/28/2018	2/28/2018		Y	5/1/2018	22032.00	2448.00	21420.00	612.00	5			No	Y	0					132 FRANKLIN PLACE		WOODMERE	NY	11598				USA	
VAISALA INC	16-MNT-2956	RWIS - Operating	Open	Design and Construction/Maintenance	Authority Contract - Competitive Bid	12/22/2017	12/22/2017		Y	12/21/2021	838768.00	0.00	0.00	838768.00	1	Foreign	N	N	Y	0	N				10 - D GILL ST		WOBURN	MA	01801				USA	
ORGO-THERMIT, INC.	1000154284	GOLDSCHMIDT; 61-10-RP210H; HYDRAULIC RAIL PULLER (120 TON)	Completed	Commodities/Supplies	Authority Contract - Competitive Bid	2/25/2021	2/25/2021		Y	3/1/2021	22075.00	22075.00	22075.00	0.00	7			No	Y	3		Below Dollar Threshold			3500 COLONIAL DRIVE N		MANCHESTER	NJ	08759				USA	
EPAUL DYNAMICS	1000152776	COIL OPEN SOLENOID FOR 15KV AC BREAKERS 60V, 26 OHMS, 3AH	Completed	Commodities/Supplies	Authority Contract - Competitive Bid	1/19/2021	1/19/2021		Y	4/26/2021	22135.41	22135.41	22135.41	0.00	1			Yes	Y	1		Below Dollar Threshold			16 SINTSINK DRIVE EAST		PORT WASHINGTON	NY	11050				USA	
FINE ORGANICS CORP	1000165770	CLEANER B AIR BRAKE USED IN HARMON AIR BRAKE ROOM	Open	Commodities/Supplies	Authority Contract - Competitive Bid	11/11/2021	11/11/2021		Y	12/1/2023	22137.50	22137.50	22137.50	0.00	1			No	Y	0		Below Dollar Threshold			420 KULLER RD		CLIFTON	NJ	07015				USA	
WABTEC PASSENGER TRANSIT	1000161146	VALVE SUPPRESSION FOR 26C BRAKE VALVE	Open	Commodities/Supplies	Authority Contract - Competitive Bid	8/3/2021	8/3/2021		Y	12/21/2021	22150.50	12834.25	12834.25	9316.25	1			No	Y	1		Below Dollar Threshold			130 RIDGEVIEW CENTER DR		DUNCAN	SC	29334				USA	
PTMW, INC.	1000140938	P/N: B0000RJPL, 12 cylindrical enclosure 6x6x7x24 (per attached scope of work)	Completed	Commodities/Supplies	Authority Contract - Competitive Bid	3/23/2020	3/23/2020		Y	12/22/2020	22191.00	8754.00	22191.00	0.00	1			No	Y	0		Below Dollar Threshold			5040 NW LS HWY 24		TOPEKA	KS	66618				USA	
MATRIX RAILWAY CORP	1000157090	COVER FRONT FL-138-CELECTRIC COUPLER BASE	Completed	Commodities/Supplies	Authority Contract - Competitive Bid	4/29/2021	4/29/2021		Y	6/30/2021	22300.00	22300.00	22300.00	0.00	0			No	N			Below Dollar Threshold			69 NANCY ST		WEST BABYLON	NY	11704				USA	
HITACHI RAIL STS USA INC	1000152010	SWITCH MACHINE T-21 LH WITH ELECTRIC LOCK AND LAYOUT	Completed	Commodities/Supplies	Authority Contract - Competitive Bid	12/28/2020	12/28/2020		Y	7/12/2021	22315.50	22315.50	22315.50	0.00	1			No	N			Below Dollar Threshold			P.O. BOX 7780-1513		PHILADELPHIA	PA	19182				USA	
KAWASAKI RAIL CAR INC	1000149066	MOLDING ASSEMBLY APPROX. 2.39 IN X 0.98 IN X 0.96 IN CAB FRO	Open	Commodities/Supplies	Authority Contract - Competitive Bid	10/7/2020	10/7/2020		Y	1/24/2021	22364.30	22364.30	22364.30	0.00	1			No	N			Below Dollar Threshold			29 WELLS AVE		YONKERS	NY	10701				USA	
VAISALA INC	16-MNT-2956	RWIS - Capital	Open	Design and Construction/Maintenance	Authority Contract - Competitive Bid	12/22/2017	12/22/2017		Y	12/21/2021	2728841.00	0.00	385814.88	2343026.12	1	Foreign	N	N	Y	0	N				10 - D GILL ST		WOBURN	MA	01801				USA	
AAA NORTHEAST	3000000000000287	Driver Impr Pro Training Class	Open	Other Professional Services	Authority Contract - Non-Competitive Bid	1/13/2020	1/13/2020		Y	1/12/2023	28750.00	0.00	15000.00	13750.00	1	NYS	N	N	0	0	N		Sole Source	28750.00	1413 KELLUM PLACE		GARDEN CITY	NY	11530				USA	
NYC TRANSIT AUTHORITY	C3MOU-2/28/92	Drug and Alcohol Testing Prog	Open	Other Professional Services	Authority Contract - Non-Competitive Bid	3/1/1992	3/1/1992	4/3/2009	Y	2/28/2025	919200.00	0.00	540571.61	378628.39	0	NYS	N	N	Y	0	Y		Sole Source	919200.00	180 MAIDEN LANE	2 BROADWAY	NEW YORK	NY	10038				USA	
RAPID TOLL SYSTEMS INC	17-OPS-2965	Data Logger - Agency Wide	Open	Design and Construction/Maintenance	Authority Contract - Non-Competitive Bid	12/14/2017	12/14/2017		Y	10/31/2024	548858.00	0.00	534496.41	14361.59	1	Foreign	N	N	0	0	Y		Sole Source	548858.00	1404 STONEVIEW COURT		PLAN	TX	75093				USA	
SECUREWATCH24 LLC	3000000000000359	VMS Equipment Purchase	Open	Commodities/Supplies	Purchased Under State Contract							0.00						N							ONE PENN PLAZA	SUITE 4000	NEW YORK	NY	10119				USA	
MANSFIELD OIL COMPANY OF GAINESVILLE INC	1000000000087978	RFQ# 179658 - FLUID DIESEL EXH	Open	Commodities/Supplies	Authority Contract - Competitive Bid	2/26/2021	3/1/2021		Y	2/29/2024	22655.42	2192.46	2192.46	20462.96	3			No	Y	1		Below Dollar Threshold			1025 AIRPORT PARKWAY SW		GAINESVILLE	GA	30501				USA	
LOUIS BERGER GROUP (DOMESTIC) INC	C4BPQ3600REL 2	GECOMB General Environmental Engineering Consultants	Open	Consulting Services	Authority Contract - Competitive Bid	4/22/2016	4/22/2016		Y	12/31/2021	351768.00	0.00	35274.75	316493.25	2	NYS	N	N	0	0	N				412 MOUNT KEMBLE AVE	P O BOX 1996	MORRISTOWN	NJ	07962				USA	
ERC ASSOCIATES, INC.	0600000000000000000011608	From REQ ID 0000056058	Open	Other	Authority Contract - Competitive Bid	8/13/2015	8/13/2015		Y	9/30/2021	1024561.84	0.00	964731.13	59623.71	0	Foreign	Y	Y	Y	1	N				300 MAPLE AVE	SUITE 101	S PLAINFIELD	NJ	07080				USA	
NRPC NATL RAIL PASSENGER CORP	005155H	AMTRAK FA SUPPORT	Open	Other	Authority Contract - Non-Competitive Bid	3/21/2011	3/21/2013		Y	1/23/2022	89864.50	0.00	29120.84	60743.66	0	NYS	N	N	0	0	Y		Sole Source	89864.5	30TH STREET STATION SNW BOX 61		CHICAGO	PA	19104				USA	
TRANSIT SYSTEMS INC	1000156778	COUNTERTOP, LAVATORY, M3	Open	Commodities/Supplies	Authority Contract - Competitive Bid	4/22/2021	4/22/2021		Y	6/6/2021	22748.20	22748.20	22748.20	0.00	1			No	N			Below Dollar Threshold			161-34 WOODFORD AVENUE		PLAINVILLE	CT	06062				USA	
SIEMENS INDUSTRY INC	60931	SCADA MAINTENANCE AND SW	Open	Technology - Consulting/Development or Support	Authority Contract - Competitive Bid	7/1/2013	3/22/2019		Y	3/31/2021	430020.94	0.00	0.00	430020.94	0	NYS	N	N	N	0	Y		Sole Source	$430,020.94	350 KENT AVE		ELK GROVE VILLAGE	IL	60007				USA	
BOMBARDIER MASS TRANSIT CORPORATION	1000100689	PEDAL FOOT	Completed	Commodities/Supplies	Authority Contract - Non-Competitive Bid	1/31/2018	1/31/2018		Y	10/24/2018	22878.42	5943.10	22878.42	0.00	1			No	N	0				22878.42		6291 ORDAN DRIVE		MISSISSAUGA	LST 1				OTHER	CAN
AECOM TECHNICAL	60524020JE	Hicksville Station AND Track	Open	Consulting Services	Authority Contract - Competitive Bid	7/8/2013	7/8/2013		Y	1/6/2022	5981154.18	0.00	5957474.35	23679.83	6	NYS	N	N	N	0	N				605 THIRD AVENUE	30TH FLOOR	NEW YORK	NY	10158				USA	
TRANSTECH OF SOUTH CAROLINA INC.	1000158369	AIR EQUIPMENT, M8	Open	Commodities/Supplies	Authority Contract - Competitive Bid	5/26/2021	5/26/2021		Y	11/22/2021	22888.70	2288.87	2288.87	20599.83	1			No	N			Below Dollar Threshold			709 AUGUSTA ARBOR WAY		PIEDMONT	SC	29673				USA	
ERICO INTERNATIONAL CORP	1000153640	KIT POWER BOND FOR 150 LB 3RD RAIL CONSISTING	Completed	Commodities/Supplies	Authority Contract - Competitive Bid	2/8/2021	2/8/2021		Y	3/22/2021	22914.90	22914.90	22914.90	0.00	1			No	Y	0		Below Dollar Threshold			34600 SOLON RD		SOLON	OH	44139				USA	
ALSTOM SIGNALING OPERATION LLC	1000159481	CONTROLLER CIRCUIT 7K COMPLETE	Completed	Commodities/Supplies	Authority Contract - Competitive Bid	6/23/2021	6/23/2021		Y	3/16/2022	22980.00	22980.00	22980.00	0.00	1			No	N			Below Dollar Threshold			2712 S DILLINGHAM RD		GRAIN VALLEY	MO	64029				USA	
NRPC NATL RAIL PASSENGER CORP	005155M	AN469 Chilled water system	Open	Other	Authority Contract - Non-Competitive Bid	1/31/2014	1/31/2014		Y	1/23/2022	164306.10	0.00	120287.73	44018.37	0	NYS	N	N	N	0	Y		Sole Source	164306.1	30TH STREET STATION SNW BOX 61		CHICAGO	PA	19104				USA	
NORTH AMERICAN SIGNAL SYSTEMS LLC	4000000000001751	Sole source: North American S	Open	Commodities/Supplies	Authority Contract - Non-Competitive Bid	5/29/2014	8/10/2018	6/1/2017	Y	8/9/2022	97915.00	0.00	57000.00	40915.00	1	Foreign	N	N	N	0	Y		Sole Source	97915	605 NW 53RD AVE STE A17		GAINESVILLE	FL	32609				USA	
RAM INDUSTRIAL SERVICES LLC	1000144998	MOTOR, TRACTOR, 1261 B1, OVERHAUL, RG. ACCORDING TO METRO NORTH SPEC # 05-E-907"	Completed	Commodities/Supplies	Authority Contract - Competitive Bid	7/1/2020	7/1/2020		Y	10/25/2020	22999.00	22999.00	22999.00	0.00	0			No	N	0		Below Dollar Threshold			2850 APPLETON STREET		CAMP HILL	PA	17011				USA	
CITY CARTING AND RECYCLING	1000137281	Loc 85, 7 AND 21 Contracts 275 Hallock Ave - BLDG 13	Completed	Commodities/Supplies	Authority Contract - Competitive Bid	1/14/2020	1/14/2020		Y	3/31/2022	23008.05	7080.00	21947.85	1060.20	1			No	N	0		Below Dollar Threshold			PO BOX 17535		STAMFORD	CT	06907				USA	
RORAIMA CONSULTING INC.	1000157633	316 #4 POL-SH 0.0750 (14GA)48.000 96.FON	Completed	Commodities/Supplies	Authority Contract - Competitive Bid	5/11/2021	5/11/2021		Y	5/27/2021	23050.00	23050.00	23050.00	0.00	5			Yes	Y	4					1 CROSS ISLAND PLAZA		ROSEDALE	NY	11422				USA	
NEW FLYER OF AMERICA INC	0600000000000000000012001	B40641 Mod 6	Open	Technology - Consulting/Development or Support	Authority Contract - Competitive Bid	8/20/2015	8/20/2015		Y	8/20/2025	24875.60	0.00	14875.60	10000.00	2	Foreign	N	N	0	N					711 KERNAGHAN AVE		WINNIPEG	MB	R2C 3TR	MB	OTHER	CAN
HILO EQUIPMENT AND SERVICES LLC	4000000000001965	From Contract 1520101SALY	Open	Other	Authority Contract - Competitive Bid	12/18/2014	4/16/2019	1/31/2020	Y	1/31/2021	1319139.72	0.00	898700.00	420439.72	2	NYS	N	N	N	0	N				845 SOUTH 1ST ST		RONKONKOMA	NY	11779				USA	
JOHNSON BROS. RUBBER CO.	1000161835	MOUNT RUBBER SIDE STEM FRONT PER LIRR DWG N3568	Open	Commodities/Supplies	Authority Contract - Competitive Bid	8/18/2021	8/18/2021		Y	10/20/2021	23198.72	23198.72	23198.72	0.00	1			No	N						41 NORTH CENTER STREET		GREENWICH	CH	44837				USA	
KAWASAKI RAIL CAR INC	1000153608	MOLDING ASSEMBLY LAST FLOOR (5) APPROX. 23.21 IN X 4.11 IN X 2.82 IN	Completed	Commodities/Supplies	Authority Contract - Competitive Bid	2/8/2021	2/8/2021		Y	7/28/2021	23360.00	23360.00	23360.00	0.00	1			No	N			Below Dollar Threshold			29 WELLS AVE		YONKERS	NY	10701				USA	
WABTEC PASSENGER TRANSIT	1000160230	HEATER CARTRIDGE ASSEMBLY FOR N-2-A COUPLER	Completed	Commodities/Supplies	Authority Contract - Competitive Bid	7/14/2021	7/14/2021		Y	11/1/2021	23372.80	23372.80	23372.80	0.00	3			No	Y	1		Below Dollar Threshold			130 RIDGEVIEW CENTER DR		DUNCAN	SC	29334				USA	
SEDIA INC.	1000154199	CURVE SEAT, VINYL, TWO PASSENGER, BUTTON LOCATION RIGHT-HAND FOR M8 CARS	Completed	Commodities/Supplies	Authority Contract - Competitive Bid	2/24/2021	2/24/2021		Y	4/28/2021	23394.00	23394.00	23394.00	0.00	1			No	N						6040 N FLINT RD		GLENDALE	WI	53209				USA	
FRED A COOK JR INC	100000000080731	HOLDING TANK WASTE WATER PUMP	Open	Design and Construction/Maintenance	Authority Contract - Competitive Bid	1/15/2020	1/15/2020		Y	3/31/2022	23401.00	5700.00	11400.00	12001.00	1			No	N			Below Dollar Threshold			112 ALBANY POST ROAD		MONTROSE	NY	10548				USA	
KAWASAKI RAIL CAR INC	1000146379	MOLDING (14) APPROX. 20.12 IN X 1.08 IN X 0.25 IN BROWN CO	Completed	Commodities/Supplies	Authority Contract - Competitive Bid	7/31/2020	8/3/2020		Y	5/17/2021	23440.00	23440.00	23440.00	0.00	1			No	N						29 WELLS AVE		YONKERS	NY	10701				USA	
LIRO ENGINEERS INC	6052A0101A	Smithtown Viaduct Remedial Investigation Remedial Design CPS	Completed

AEIS LLC	1000136165	Metallurgical and Structural Engineering Consultant Services	Open	Consulting Services	Authority Contract - Competitive Bid	12/17/2019	12/17/2019	Y	12/17/2019	24999.96	10323.08	21145.93	3854.03	2		No	N						949 E Hazelwood Ave		RAHWAY	NJ	07065			USA	
MACTON CORPORATION	4000000000001550	Lifts and Turntable maintenance	Open	Consulting Services	Authority Contract - Competitive Bid	11/1/2017	9/13/2018	Y	9/12/2021	537875.00	0.00	0.00	537875.00		1 NYS	N	N	0	N					116 WILLENBROCK RD		OXFORD	CT	06478			USA	
MACTON CORPORATION	4000000000001549	various parts	Open	Commodities/Supplies	Authority Contract - Competitive Bid	11/1/2017	9/14/2018	Y	9/13/2021	2155787.72	0.00	0.00	2155787.72		1 NYS	N	N	0	N					116 WILLENBROCK RD		OXFORD	CT	06478			USA	
ALCO SPIKING INDUSTRIES INC	1000160996	COUPLER LOCOMOTIVE	Completed	Commodities/Supplies	Authority Contract - Competitive Bid	7/30/2021	7/30/2021	Y	8/19/2021	25022.64	25022.64	25022.64	0.00	2		No	N				Below Dollar Threshold		20575 AV CLARK GRAHAM		CHICAGO HEIGHTS	IL	60411			USA	
KAWASAKI RAIL CAR INC	1000149075	MOLDING (2) 2.18 IN X 1.255 IN X 0.31 IN BROWN COLOR	Completed	Commodities/Supplies	Authority Contract - Competitive Bid	10/7/2020	10/9/2020	Y	1/20/2021	25041.10	25041.10	25041.10	0.00	1		No	N				Below Dollar Threshold		29 WELLS AVE		YONKERS	NY	10701			USA	
MCKNIGHT ENTERPRISE LLC	4000000000002558	Snow and Ice Removal	Open	Other	Authority Contract - Competitive Bid	11/14/2017	10/21/2021	Y	10/31/2024	59600.00	0.00	0.00	59600.00		5 NYS	N	Y	1	N					P O BOX 234		HUNTINGTON STATION	NY	11746			USA	
MITSUBISHI ELECTRIC POWER PRODUCTS INC	1000142011	RESISTOR BANK TYPE1	Completed	Commodities/Supplies	Authority Contract - Non-Competitive Bid	11/5/2020	11/5/2020	Y	12/31/2020	25102.80	25102.80	25102.80	0.00			No	N	0			Sole Source	25102.8		530 KEYSTONE DRIVE		WARRENDALE	PA	15086			USA	
SIEMENS MOBILITY INC	1000156133	S-60 GATE MECH ASSEMBLY, 6 CONTACTS W/HEATER	Completed	Commodities/Supplies	Authority Contract - Competitive Bid	4/7/2021	4/7/2021	Y	5/24/2021	25338.72	25338.72	25338.72	0.00	1		No	N				Below Dollar Threshold		PO BOX 3498		CAROL STREAM	IL	60132			USA	
ADCO SERVICE CORP	4000000000002556	Snow and Ice Removal	Open	Other	Authority Contract - Competitive Bid	11/14/2017	11/1/2021	Y	10/31/2024	528282.00	0.00	0.00	528282.00		5 NYS	N	Y	1	N					4140 AUSTIN BLVD		ISLAND PARK	NY	11558			USA	
ACCREDITED LOCK SUPPLY CO.	1000150339	AMERICAN LOCK STAINLESS STEEL KETED ALIKE PADLOCK 6 PIN CYLINDER WITH EDGE. KEY# 4S1C750 SERIAL C	Completed	Commodities/Supplies	Authority Contract - Competitive Bid	11/9/2020	11/9/2020	Y	12/9/2020	25380.00	25380.00	25380.00	0.00	2		No	N				Below Dollar Threshold		1161 PATERSON PLANK RD		SECAUCUS	NJ	07094			USA	
KAWASAKI RAIL CAR INC	1000130157	BUS BAR	Completed	Commodities/Supplies	Authority Contract - Non-Competitive Bid	9/3/2019	9/6/2019	Y	6/25/2020	25401.60	20152.80	25401.60	0.00	0		No	N				Below Dollar Threshold	25401.6		29 WELLS AVE		YONKERS	NY	10701			USA	
MILLER-STEPHENSON CHEMICAL CO INC	1000163482	QUICK FREEZE/COLD FLIX TESTING THERMOSTATS- WILL DROP TEMPERATURE TO -60 DEG	Open	Commodities/Supplies	Authority Contract - Competitive Bid	9/24/2021	9/24/2021	Y	10/14/2021	25440.00	25440.00	25440.00	0.00	1		No	N				Below Dollar Threshold		55 BACKUS AVENUE		DANBURY	CT	06810			USA	
DOMS LAWN MAKER INC	4000000000002559	Snow and Ice Removal	Open	Other	Authority Contract - Competitive Bid	11/14/2017	10/21/2021	Y	10/31/2024	694884.00	0.00	0.00	694884.00		5 NYS	N	Y	0	N					101 HARBOR RD		PORT WASHINGTON	NY	11050			USA	
EPAUL DYNAMICS	1000154353	ALSTOM P/N: 54940-103-40 COMPONENT U1 120V IN - 18V OUT	Open	Commodities/Supplies	Authority Contract - Competitive Bid	3/1/2021	3/1/2021	Y	9/27/2021	25551.89	25551.89	25551.89	0.00	2		No	N				Below Dollar Threshold		16 SINTSINK DRIVE EAST		PORT WASHINGTON	NY	11050			USA	
CITY CARTING AND RECYCLING	1000137286	Loc 79: CT TRACK AND STRUCTURES LOC "A" TO "E"	Open	Commodities/Supplies	Authority Contract - Competitive Bid	1/14/2020	1/14/2020	Y	3/31/2021	25585.25	10127.00	16896.14	8689.09	1		No	N				Below Dollar Threshold		P O BOX 17250		STAMFORD	CT	06907			USA	
ADCO SERVICE CORP	4000000000002557	Snow and Ice Removal	Open	Other	Authority Contract - Competitive Bid	11/14/2017	10/21/2021	Y	10/31/2024	956754.00	0.00	0.00	956754.00		5 NYS	N	Y	1	N					4140 AUSTIN BLVD		ISLAND PARK	NY	11558			USA	
MX INDUSTRIAL DISTRIBUTORS INC	1000000008545	Magnaflux PM/Emergency repair	Open	Commodities/Supplies	Authority Contract - Competitive Bid	5/15/2019	5/17/2019	Y	5/14/2024	25688.00	1360.00	1360.00	24328.00	1		No	N				Below Dollar Threshold		181 RAILROAD DRIVE		IVYLAND	PA	18974			USA	
BOMBARDIER MASS TRANSIT CORPORATION	1000150372	DISPLAY COMPLETE C05-C0 /TOD	Completed	Commodities/Supplies	Authority Contract - Competitive Bid	11/10/2020	11/10/2020	Y	11/30/2021	25762.72	25762.72	25762.72	0.00	0		No	N				Below Dollar Threshold		6291 ORDAN DRIVE		MISSISSAUGA	L5T 1		OTHER	CAN
MITSUBISHI ELECTRIC POWER PRODUCTS INC	1000152207	UNIT, HVAC, ROOF MOUNTED MB	Completed	Commodities/Supplies	Authority Contract - Competitive Bid	1/5/2021	1/5/2021	Y	4/15/2021	25811.72	2417.57	23394.15	0.00	0		No	N				Sole Source	25811.72		530 KEYSTONE DRIVE		WARRENDALE	PA	15086			USA	
ALA ADVANCED LOGISTICS FOR AEROSPACE INC	1000144610	DEVICE TESTING PASSENGER SINGLE CAR (90 TO 110 PSI)	Completed	Commodities/Supplies	Authority Contract - Competitive Bid	6/23/2020	6/25/2020	Y	4/26/2021	25836.00	8612.00	25836.00	0.00	2		No	N						999 SOUTH OYSTER BAY RD		BETHPAGE	NY	11714			USA	
ERICO INTERNATIONAL CORP	1000155862	BOND TRACTION 13 IN.NEGATIVE RETURN W/2 EA WELD	Completed	Commodities/Supplies	Authority Contract - Competitive Bid	3/31/2021	3/31/2021	Y	4/15/2021	25890.00	25890.00	25890.00	0.00	1		No	N				Below Dollar Threshold		34600 SOLON RD		SOLON	OH	44139			USA	
ENCHANTED GARDENS AND MAINTENANCE INC	4000000000002564	Snow and Ice Removal	Open	Other	Authority Contract - Competitive Bid	11/14/2017	11/1/2021	Y	10/31/2024	1870920.00	0.00	0.00	1870920.00		5 NYS	N	Y	1	N					210 MONTAUK HIGHWAY		SPEONK	NY	11972			USA	
BUREAU VERITAS NORTH AMERICA INC	4000000001610	Garment Testing AND Compliance	Open	Other	Authority Contract - Competitive Bid	1/23/2018	1/23/2018	Y	11/6/2023	83000.00	0.00	19249.05	63750.95	3	Foreign	No	N	0	N				450 B ST	SUITE 1500	SAN DIEGO	CA	92101			USA	
ALSTOM SIGNALING OPERATION LLC	1000129621	RECEIVER ASSEMBLY CAB SIGNAL ATC	Completed	Commodities/Supplies	Authority Contract - Competitive Bid	8/13/2019	8/13/2019	Y	5/19/2020	26380.56	4396.76	26380.56	0.00	1		No	N				Below Dollar Threshold		2712 S DILLINGHAM RD		GRAIN VALLEY	MO	64029			USA	
CALUMET ARMATURE AND ELECTRIC LLC	4000000000001611	QPL RepairReturn Field Coils	Open	Other	Authority Contract - Non-Competitive Bid	1/24/2018	2/7/2018	Y	2/7/2021	645205.00	0.00	642805.00	2400.00	1	Foreign	No	N	0	N	645205			1050 W 134TH ST		RIVERDALE	IL	60827			USA	
ALSTOM SIGNALING OPERATION LLC	1000145596	BOARD ASSEMBLY VPI I/O BUS INTERFACE	Completed	Commodities/Supplies	Authority Contract - Competitive Bid	7/15/2020	7/15/2020	Y	8/2/2021	26427.00	8391.00	26427.00	0.00	2		No	Y	1			Below Dollar Threshold		2712 S DILLINGHAM RD		GRAIN VALLEY	MO	64029			USA	
LUMINATOR TECHNOLOGY GROUP INC	1000144461	LIGHT MARKER LED RED	Completed	Commodities/Supplies	Authority Contract - Competitive Bid	6/18/2020	6/18/2020	Y	1/14/2021	26450.88	26450.88	26450.88	0.00	0		No	N				Below Dollar Threshold		1331-118TH AVENUE SE		BELLEVUE	WA	98005			USA	
SUPERIOR DISTRIBUTORS COMPANY INC	0600000000000000000014577	BRAKE BLOCK, SEAL, STANDARD, PERFOR CAST PLOS (FPS -4728) LOW FLOOR BUSES	Completed	Commodities/Supplies	Authority Contract - Competitive Bid	8/24/2016	8/24/2016	Y	11/24/2018	313200.00	0.00	290000.00	23200.00	5	Foreign	No	Y	0	N				4 MIDLAND AVENUE		ELMWOOD PARK	NJ	7407			USA	
WABTEC TRANSPORTATION SYSTEMS LLC	1000151081	RN 223 FUEL TANK REPAIR	Completed	Consulting Services	Authority Contract - Non-Competitive Bid	12/1/2020	12/1/2020	Y	12/8/2020	26546.93	26546.93	26546.93	0.00			No	N	0			Sole Source	26546.93		500 W MONROE ST		CHICAGO	IL	60661			USA	
THERMALFLEX SYSTEMS INC	4000000001640	Ballast Heaters	Open	Commodities/Supplies	Authority Contract - Competitive Bid	3/12/2018	3/12/2018	Y	3/8/2021	128006.00	0.00	8013.89	119992.11	4	Foreign	No	N	0	N				1833 MIDDLETOWN AVE		NORTHFORD	CT	06472			USA	
NATIONAL RAILROAD PASSENGER CORP	005155V	RAN Amtrak FA Laborfog Support for PSNY Lost and Found	Open	Other Professional Services	Authority Contract - Non-Competitive Bid	5/10/2018	5/10/2018	Y	1/23/2022	51319.80	0.00	0.00	51319.80		1 NYS	N	N	0	Y		Interagency Agreement	851,319.80		PO BOX 1140 DEPT A		MEMPHIS	TN	38101			USA	
KELLY AND HAYES ELECTRICAL	1000159886	WIRE, BARE HARD DRAWN COPPER, 4/0, 19 STRAND CLASS B PER ASTM SPECS B-1 AND B-8. SUPPLY ON 1000 FT.	Completed	Commodities/Supplies	Authority Contract - Competitive Bid	7/2/2021	7/2/2021	Y	8/13/2021	26793.18	26793.18	26793.18	0.00	1		No	Y	1			Below Dollar Threshold		66 SOUTHERN BLVD		NESCONSET	NY	11767			USA	
JAMAICA BEARINGS CO. INC.	1000147357	BEARING ROLLER COMPLETE ASSEMBLY FOR 7GA56 GEAR BOND POWER 18IN., 22IN. (90 IN.) ORDER IN QTY 50 EA PER KIT	Completed	Commodities/Supplies	Authority Contract - Competitive Bid	8/26/2020	8/26/2020	Y	3/31/2021	26883.60	26883.60	26883.60	0.00	0		No	N				Below Dollar Threshold		1700 JERICHO TURNPIKE		NEW HYDE PARK	NY	11040			USA	
ERICO INTERNATIONAL CORP	1000162158	CONSISTING OF 40 IN. BONDS, 100 EA STEEL	Completed	Commodities/Supplies	Authority Contract - Competitive Bid	8/25/2021	8/25/2021	Y	10/11/2021	26916.00	26916.00	26916.00	0.00	1		No	N				Below Dollar Threshold		6 MICREA HILL RD		SOLON	OH	44139			USA	
MICROELETTRICA USA LLC	4000000000001753	3 Year BPO Contract for Contactor Propulsion	Open	Commodities/Supplies	Authority Contract - Competitive Bid	8/9/2018	8/9/2018	Y	12/31/2021	300000.00	0.00	105500.00	194500.00	2	Foreign	No	N	0	N				4 MIDDLEBURY BOULEVARD	UNIT 12	RANDOLPH	NJ	07869			USA	
DISC LLC	4000000001754	3 YEAR BLANKET	Completed	Commodities/Supplies	Authority Contract - Competitive Bid	8/21/2018	8/29/2018	Y	8/28/2021	365109.95	0.00	44545.33	320564.62	3	Foreign	No	N	0	N				101 GORDON DR		EXTON	PA	19341			USA	
CE POWER ENGINEERED SERVICES LLC	4000000001784	Retrofit FBK Breakers at WSY	Open	Other	Authority Contract - Competitive Bid	9/24/2018	9/24/2018	Y	6/30/2021	412020.00	0.00	320460.00	91560.00	3	Foreign	No	N	0	N				40 WASHINGTON ST		WESTBOROUGH	MA	01581			USA	
HARP SERVICES INC	1000149588	DETECTOR VOLTAGE FIBERGLASS, 20-100HZ, 240V TO 230KV, NON CO	Completed	Commodities/Supplies	Authority Contract - Competitive Bid	10/21/2020	10/21/2020	Y	11/11/2020	27344.00	16406.40	27344.00	0.00	1		No	N				Below Dollar Threshold		81 RIVER RD		WILLINGTON	CT	06279			USA	
KNORR BRAKE COMPANY LLC	1000163734	FILTER FINAL CANISTER MAIN RESERVOIR SUPPLY	Open	Commodities/Supplies	Authority Contract - Competitive Bid	9/30/2021	9/30/2021	Y	1/13/2022	27398.00	27398.00	27398.00	0.00	1		No	N				Below Dollar Threshold		1 ARTHUR PECK DRIVE		WESTMINSTER	MD	21157			USA	
AMSTED RAIL COMPANY, INC	1000162885	KNUCKLE COUPLER TYPE H AAR TIGHTLOCK SHORELINER	Completed	Commodities/Supplies	Authority Contract - Competitive Bid	9/13/2021	9/20/2021	Y	10/11/2021	27400.00	27400.00	27400.00	0.00	2		No	N				Below Dollar Threshold		1700 WAR ST ST		GRANITE CITY	IL	62040			USA	
EASTERN CONNECTOR SPECIALTY CORP	1000139480	CABKLE JUMPER DC12 INTERCAR	Completed	Commodities/Supplies	Authority Contract - Competitive Bid	2/21/2020	2/21/2020	Y	7/21/2020	27462.00	6865.50	27462.00	0.00	1		No	N				Below Dollar Threshold		566 DANBURY RD		NEW MILFORD	CT	06776			USA	
ALSTOM SIGNALING OPERATION LLC	1000154620	BOARD ASSEMBLY VPI, LDO2	Completed	Commodities/Supplies	Authority Contract - Competitive Bid	3/5/2021	3/5/2021	Y	9/17/2021	27533.88	27533.88	27533.88	0.00	2		No	N				Below Dollar Threshold		2712 S DILLINGHAM RD		GRAIN VALLEY	MO	64029			USA	
SELCO MANUFACTURING CORP.	1000157507	APPROACH END CAST 7 FT 6 IN. FOR 150 LB THIRD RAIL	Completed	Commodities/Supplies	Authority Contract - Competitive Bid	5/7/2021	5/7/2021	Y	8/5/2021	27700.00	27700.00	27700.00	0.00	1		No	Y	0	N		Below Dollar Threshold		6 MCCREA HILL RD		W CALDWELL	NJ	07006			USA	
WABTEC TRANSPORTATION SYSTEMS LLC	1000158293	BLOWER ASSEMBLY EQUIPMENT #2 " EBZ OVERHAUL PER MNR WORK SCOPE WS-082F	Completed	Commodities/Supplies	Authority Contract - Competitive Bid	5/25/2021	5/25/2021	Y	7/2/2021	27800.87	27800.87	27800.87	0.00	1		No	N						6291 ORDAN DRIVE		CHICAGO	IL	60661			USA	
NATIONAL RAILROAD PASSENGER CORP	005155Y	Global Settlement Agreement GSA for 1st Ave ERT FireStandpipe Projects	Open	Other Professional Services	Authority Contract - Non-Competitive Bid	9/24/2018	9/24/2018	Y	6/3/2021	982462.59	0.00	982462.59	0.00	1	NYS	N	N	0	Y		Interagency Agreement	982462.59		PO BOX 1140 DEPT A		MEMPHIS	TN	38101			USA	
MENARD INDUSTRIES LLC	1000151759	CLIP J FOR USE WITH 5.5 IN. RAIL BASE AND WOOD TIE	Open	Commodities/Supplies	Authority Contract - Competitive Bid	12/16/2020	12/16/2020	Y	4/7/2021	28200.00	21150.00	21150.00	7050.00	2		No	Y	0			Below Dollar Threshold		12052 HOMESTEAD RD		HOUSTON	TX	77050			USA	
KAWASAKI RAIL CAR INC	1000146458	MOLDING 47.24 IN X 30.55 IN X 3.12 IN	Open	Commodities/Supplies	Authority Contract - Competitive Bid	8/4/2020	8/4/2020	Y	5/17/2021	28320.00	6600.00	6600.00	21720.00	1		No	N						29 WELLS AVE		YONKERS	NY	10701			USA	
ERICO INTERNATIONAL CORP	1000158807	KIT POWER BOND FOR 150 LB 3RD RAIL CONSISTING	Completed	Commodities/Supplies	Authority Contract - Competitive Bid	6/7/2021	6/7/2021	Y	7/22/2021	28332.22	28332.22	28332.22	0.00	1		No	N	0	N		Below Dollar Threshold		34600 SOLON RD		SOLON	OH	44139			USA	
NATIONAL RAILROAD PASSENGER CORP	005155Z	Engineering and PA support for LIL fare improvements Phase 2. Sheeting and Vibration Monitoring	Open	Other Professional Services	Authority Contract - Non-Competitive Bid	10/24/2018	10/24/2018	Y	6/3/2021	77096.00	0.00	6591.78	70504.22	1	NYS	N	N	0	Y		Interagency Agreement	77096		PO BOX 1140 DEPT A		MEMPHIS	TN	38101			USA	
ACADEMY EXPRESS LLC	631131E	Emergency Bus Services	Open	Other	Authority Contract - Competitive Bid	11/1/2018	11/1/2018	Y	10/31/2023	2000000.00	0.00	25558.50	1974441.50	15	Foreign	No	N	0	N				111 PATERSON AVENUE		HOBOKEN	NJ	07030			USA	
US BUS CHARTER AND LIMO	631138S	SCHEDULED BUS SERVICES	Open	Other	Authority Contract - Competitive Bid	11/1/2018	11/1/2018	Y	10/31/2023	1650000.00	0.00	1484327.31	165672.69	15	NYS	N	N	0	N				100 ST MARYS AVE		STATEN ISLAND	NY	10305			USA	
SUBURBAN TRANSIT, INC.	631137S	SCHEDULED BUS SERVICES	Open	Other	Authority Contract - Competitive Bid	11/1/2018	11/1/2018	Y	10/31/2023	500000.00	0.00	312756.00	187244.00	15	NYS	N	N	0	N				90 SCHOOLHOUSE ST		NEW BRUNSWICK	NJ	08901			USA	
WHITE PLAINS BUS CO INC	631135E	EMERGENCY BUS SERVICES	Open	Other	Authority Contract - Competitive Bid	11/1/2018	11/1/2018	Y	10/31/2023	500000.00	0.00	298456.00	201544.00	15	NYS	N	N	0	N				14 FISHER LN	PO BOX 823	WHITE PLAINS	NY	10603			USA	
EPAUL DYNAMICS	1000154245	HOSE LINE ORANGE SALCOR RIB GRIP CONNECTOR END	Completed	Commodities/Supplies	Authority Contract - Competitive Bid	2/24/2021	2/24/2021	Y	3/26/2021	28580.40	28580.40	28580.40	0.00	1			Yes	Y	1		Below Dollar Threshold		6 MCCREA HILL RD		PORT WASHINGTON	NY	11050			USA	
EPAUL DYNAMICS	1000155243	6A SAUNDERS LUMPKIN' MOUNT CLAMP, 2" BRIDGE X 42" RUNWAY X 10' TOP TROLLY SADDLE HEIGHT, MODEL GLCS-	Completed	Commodities/Supplies	Authority Contract - Competitive Bid	3/22/2021	3/22/2021	Y	4/22/2021	28589.93	28589.93	28589.93	0.00	1			Yes	Y	1		Below Dollar Threshold		6 MCCREA HILL RD		PORT WASHINGTON	NY	11050			USA	
COACHMAN LUXURY TRANSPORT INC	631133S	SCHEDULED BUS SERVICES	Open	Other	Authority Contract - Competitive Bid	11/1/2018	11/1/2018	Y	10/31/2023	500000.00	0.00	0.00	500000.00	15	NYS	N	N	0	N				8205 JERICHO TURNPIKE		WOODBURY	NY	11797			USA	
KAWASAKI RAIL CAR INC	1000130139	BUS BAR (13)	Completed	Commodities/Supplies	Authority Contract - Non-Competitive Bid	9/3/2019	9/3/2019	Y	6/24/2020	28658.40	14251.20	28658.40	0.00	0		No	N	0	N		Below Dollar Threshold	28658.4		29 WELLS AVE		YONKERS	NY	10701			USA	
SUFFOLK TRANSPORTATION SVCINC	631314E	EMERGENCY BUS SERVICES	Open	Other	Authority Contract - Competitive Bid	11/1/2018	11/1/2018	Y	10/31/2023	300000.00	0.00	130010.57	169989.43	15	NYS	N	N	0	N				10 MOFFITT BLVD		BAY SHORE	NY	11706			USA	
UKM TRANSIT PRODUCTS, INC.	1000155545	PUMP HAND A CAR	Completed	Commodities/Supplies	Authority Contract - Competitive Bid	3/25/2021	3/25/2021	Y	6/23/2021	28680.00	28680.00	28680.00	0.00	1									6290 ORDAN DRIVE		HARLEYSVILLE	PA	19438			USA	
HAMPTON JITNEY INC	631145	SCHEDULED BUS SERVICES	Open	Other	Authority Contract - Competitive Bid	11/1/2018	11/1/2018	Y	10/31/2023	250000.00	0.00	0.00	250000.00	15	NYS	N	N	0	N				253 EDWARDS AVE		CALVERTON	NY	11933			USA	
A YANKEE LINE INC	631165	SCHEDULED BUS SERVICES	Open	Other	Authority Contract - Competitive Bid	11/1/2018	11/1/2018	Y	10/31/2023	150000.00	0.00	119052.50	30947.50	15	NYS	N	N	0	N				370 WEST FIRST ST		BOSTON	MA	02127			USA	
VETERANS TRANSPORTATION	631312E	EMERGENCY BUS SERVICES	Open	Other	Authority Contract - Competitive Bid	11/1/2018	11/1/2018	Y	10/31/2023	100000.00	0.00	0.00	100000.00	15	NYS	N	N	0	N				P O BOX 219		VALLEY STREAM	NY	11582			USA	
UKM TRANSIT PRODUCTS, INC.	1000149616	PUMP HAND A CAR	Completed	Commodities/Supplies	Authority Contract - Competitive Bid	10/22/2020	11/2/2020	Y	1/28/2021	28930.00	28930.00	28930.00	0.00	1		No	N						1901 GEHMAN RD		HARLEYSVILLE	PA	19438			USA	
TRANSIT SYSTEMS INC	1000156453	DRUM 12 INCH FLEXIBLE CONNECTOR FOR TRANS TECH PANTOGRAPH.28D6A	Completed	Commodities/Supplies	Authority Contract - Competitive Bid	4/14/2021	4/14/2021	Y	5/10/2022	29160.00	9720.00	9720.00	19440.00	0		No	N				Below Dollar Threshold		161-34 WOODFORD AVENUE		PLAINVILLE	CT	06062			USA	
FLEXIBLE LIFELINE SYSTEMS INC	1000111384	5 YEAR ANNUAL INSPECTION FOR GCT FALL PROTECTION SYSTEMS- YEARS 2018-2023	Open	Other	Authority Contract - Competitive Bid	8/24/2018	8/24/2018	Y	9/3/2018	29240.00	5780.00	16830.00	12410.00	3		No	N						14325 W HARDY RD		HOUSTON	TX	77060			USA	
KNORR BRAKE COMPANY LLC	1000159407	MOUNTING RESILIENT, MB AIR COMPRESSOR	Open	Commodities/Supplies	Authority Contract - Competitive Bid	6/22/2021	6/22/2021	Y	2/15/2022	29302.00	4902.00	4902.00	24400.00	1		No	N				Below Dollar Threshold		1 ARTHUR PECK DRIVE		WESTMINSTER	MD	21157			USA	
CITY CARTING AND RECYCLING	1000137280	LOC 2 - Harmon Yard, PANDHMM S/R 058 Kimer's Way	Completed	Commodities/Supplies	Authority Contract - Competitive Bid	1/14/2020	1/14/2020	Y	3/31/2021	29318.01	8647.12	25941.47	3376.54	1							Below Dollar Threshold		P O BOX 17250		STAMFORD	CT	06907			USA	
EPAUL DYNAMICS	1000159592	GEISMAR ST304401-T52 VERTICAL GAS BOLSTERS	Completed	Commodities/Supplies	Authority Contract - Competitive Bid	6/25/2021	6/25/2021	Y	9/7/2021	29341.83	29341.83	29341.83	0.00	5			Y	2			Below Dollar Threshold		16 SINTSINK DRIVE EAST		PORT WASHINGTON	NY	11050			USA	
ANIXTER - NEW YORK	1000154170	THHN 6AWG GREEN WIRE	Open	Commodities/Supplies	Authority Contract - Competitive Bid	2/23/2021	2/23/2021	Y	3/9/2021	29385.40	28913.40	28913.40	472.00	1		No	N				Below Dollar Threshold		8 SAW MILL ROAD		HAWTHORNE	NY	10532			USA	
SUFFOLK TRANSPORTATION SVCINC	631314S	SCHEDULED BUS SERVICES	Open	Other	Authority Contract - Competitive Bid	11/1/2018	11/1/2018	Y	10/31/2023	100000.00	0.00	0.00	100000.00	15	Foreign	No	N	0	N				10 MOFFITT BLVD		BAY SHORE	NY	11706			USA	
VETERANS TRANSPORTATION	631312S	SCHEDULED BUS SERVICES	Open	Other	Authority Contract - Competitive Bid	11/1/2018	11/1/2018	Y	10/31/2023	100000.00	0.00	0.00	100000.00	15	Foreign	No	N	0	N				P O BOX 219		VALLEY STREAM	NY	11582			USA	
POWERTECH CONVERTER CORP	1000142864	MODULE INPUT POLARITY PROTECTION/VOLTAGE LIMITER	Completed	Commodities/Supplies	Authority Contract - Competitive Bid	5/8/2020	5/8/2020	Y	1/15/2021	29543.75	29543.75	29543.75	0.00	0							Below Dollar Threshold		300 INTERNATIONAL DR.		MOUNT OLIVE	NJ	07828			USA	
WABTEC PASSENGER TRANSIT	1000150967	BUSHING SHOULDER 1.403 IN. LONG SHORELINER, 3-P DISC BRAKE UNIT	Completed	Commodities/Supplies	Authority Contract - Competitive Bid	11/25/2020	11/25/2020	Y	6/18/2021	29575.00	29406.00	29406.00	169.00	1									130 KEENER CENTER DR		DUNCAN	SC	29334			USA	
HUNTINGTON COACH CORP	631313S	SCHEDULED BUS SERVICES	Open	Other	Authority Contract - Competitive Bid	11/1/2018	11/1/2018	Y	10/31/2023	100000.00	0.00	0.00	100000.00	15	Foreign	No	N	0	N				1355 NEW YORK AVENUE		HUNTINGTON STATION	NY	11746			USA	
SIEMENS MOBILITY INC	1000155904	SIMULATOR, TEST, ANTENNA	Open	Commodities/Supplies	Authority Contract - Competitive Bid	4/1/2021	4/1/2021	Y	6/7/2021	29646.00	29646.00	29646.00	0.00	1			N						PO BOX 3498		CAROL STREAM	IL	60132			USA	
TURTLE AND HUGHES INC	1000153838	FIXTURE HIGHBAY 104W COOL LED, 4X26W W/HOOK AND CORD, WHITE	Completed	Commodities/Supplies	Authority Contract - Competitive Bid	2/12/2021	2/12/2021	Y	3/1/2021	29752.80	29752.80	29752.80	0.00	4							Below Dollar Threshold		1000 Prime Place		Hauppauge	NY	11788			USA	
COURIER PRINTING CORP	4000000001854	Employee Crewbooks and Timetab	Open	Commodities/Supplies	Authority Contract - Competitive Bid	12/7/2018	1/2/2019	Y	1/14/2021	863335.00	0.00	857476.75	5858.27	1	NYS	N	Y	0	N				24 LAUREL BANK AVE		DEPOSIT	NY	13754			USA	
MITSUBISHI ELECTRIC POWER PRODUCTS INC	1000153994	COVER, SIDE EVAPORATOR-2, MB	Completed	Commodities/Supplies	Authority Contract - Competitive Bid	2/18/2021	2/18/2021	Y	9/7/2021	29808.36	29808.36	29808.36	0.00	1		No	N				Below Dollar Threshold		530 KEYSTONE DRIVE		WARRENDALE	PA	15086			USA	
HITACHI RAIL STS USA INC	4000000000001867	Technical Services Contract	Open	Other Professional Services	Authority Contract - Non-Competitive Bid	1/1/2019	1/1/2019	Y	12/31/2021	150000.00	0.00	40254.00	109746.00	1	Foreign	No	N	0	Y		Sole Source	150000		PO BOX 7780 1513		PHILADELPHIA	PA	19182			USA	
H G MAYBECK CO INC	1000157027	BAG SNOW M7 3RD RAIL FUSE BOX 10 OZ ORANGE DUCK 10 GAUGE LOAD INDICATOR CAB-MOUNTED, M3, (DYNAMIC BRAKE/POWER) D C	Completed	Commodities/Supplies	Authority Contract - Competitive B

CASA MECHANICAL CO INC	1000092945	2018-2020 SERVICE CONTRACT FOR TESTING AND CERTIFICATION OF BACK FLOW PREVENTION DEVICES, VARIOUS SI	Open	Commodities/Supplies	Authority Contract - Competitive Bid	8/14/2017	8/14/2017	Y	12/31/2020	32000.00	130.00	26390.00	5610.00	1			No	N						874 E 233RD ST		BRONX	NY	10466			USA	
MATS INTERNATIONAL, INC.	1000156721	REFRIGERANT NO 22 FED SPEC BB-F-1421 30 LB CY	Completed	Commodities/Supplies	Authority Contract - Competitive Bid	4/21/2021	4/21/2021	Y	4/28/2021	32049.00	32049.00	32049.00	0.00	2			Yes	Y	1			Below Dollar Threshold		200 MANCHESTER RD		POUGHKEEPSIE	NY	12603			USA	
TRANSTECH OF SOUTH CAROLINA INC.	1000148590	SENSOR SWITCH ASSEMBLY - LATCH POSITION - FIBER OPTIC	Completed	Commodities/Supplies	Authority Contract - Competitive Bid	9/28/2020	9/28/2020	Y	3/31/2021	32067.72	32067.72	32067.72	0.00	0			No	N				Below Dollar Threshold		709 AUGUSTA ARBOR WAY		PIEDMONT	SC	29673			USA	
LB FOSTER COMPANY	4000138217	JOINT BONDED INSULATED 115RE REVERK'B BOLT ASSEMBLY AS PER CURRENT LIRR S255102 Specifications a	Open	Commodities/Supplies	Authority Contract - Competitive Bid	9/4/2019	9/4/2019	Y	12/15/2021	849150.00	0.00	518925.00	330225.00	0	1	Foreign	No	Y	0	N				415 HOLIDAY DRIVE		PITTSBURGH	PA	15220	2793		USA	
CITY CARTING AND RECYCLING	1000136425	Loc 22-NWP YD, Sta Cln, CMPTR Haul	Open	Commodities/Supplies	Authority Contract - Competitive Bid	12/20/2019	12/20/2019	Y	3/31/2021	32226.30	2314.40	8261.26	23965.04	1			No	N						P O BOX 17250		STAMFORD	CT	06907			USA	
UNITED FIRE PROTECTION CORP	1000000000080940	Inspection of Novec Fire Suppr	Open	Commodities/Supplies	Authority Contract - Competitive Bid	1/19/2021	1/19/2021	Y	1/31/2025	32228.00	6175.00	6175.00	26053.00	1			No	Y	0			Below Dollar Threshold		1 MARK ROAD		KENILWORTH	NJ	07033			USA	
TWINCO MFG. CO., INC.	1000154395	IMPEDENCE BOND BOX DC 2500AMP	Completed	Commodities/Supplies	Authority Contract - Competitive Bid	3/2/2021	3/2/2021	Y	7/30/2021	32277.50	32277.50	32277.50	0.00	1			No	N				Below Dollar Threshold		30 COMMERCE DRIVE		HAUPPAUGE	NY	11788			USA	
KELLY AND HAYES ELECTRICAL	1000162233	WIRE, BARE HARD DRAWN COPPER, 4/0, 19 STRAND CLASS B PER ASTM SPECS B-1 AND B-8. SUPPLY ON 1000 FT.	Open	Commodities/Supplies	Authority Contract - Competitive Bid	8/26/2021	8/26/2021	Y	10/29/2021	32314.65	32314.65	32314.65	0.00	1			No	Y	0			Below Dollar Threshold		66 SOUTHERN BLVD		NESCONSET	NY	11767			USA	
KONE SPARES	1000048191	Maintenance services for New Haven Transportation Building elevator.	Open	Telecommunication Equipment or Services	Authority Contract - Competitive Bid	1/16/2019	1/22/2019	Y	9/10/2019	32400.00	4611.50	25280.86	7119.14	1			No	N	0			Sole Source		ONE KONE COURT		MOLINE	IL	61265			USA	
NORDCO INC	4000000000002084	Purchase of Production Tie Shear	Completed	Commodities/Supplies	Authority Contract - Competitive Bid	10/18/2019	10/18/2019	Y	10/2/2021	1425420.00	0.00	1425420.00	0.00	1	1	Foreign	No	N	0	N				245 W FOREST HILL AVE		OAK CREEK	WI	53154			USA	
CRANEMASTERS INC	4000000000002144	130 Ton Hi Rail Wreck Crane	Open	Commodities/Supplies	Authority Contract - Competitive Bid	12/18/2019	12/30/2019	Y	12/31/2021	4047124.00	0.00	0.00	4047124.00	0	1	NYS	N	N	0	N				8020 WHITEPINE ROAD		NORTH CHESTERFIELD	VA	23237			USA	
MITSUBISHI ELECTRIC POWER PRODUCTS INC	4000142910	KNOB KNIFE SWITCH BLK MR38 FIBER REINFORLED PLASTIC MITSUBISHI ELECTRIC INDUSTRIAL INC H1M294602	Completed	Commodities/Supplies	Authority Contract - Competitive Bid	1/3/2020	1/3/2020	Y	10/15/2021	19118.94	0.00	19118.94	0.00	1	1	Foreign	No	N	0	N		Below Dollar Threshold		530 KEYSTONE DRIVE		WARRENDALE	PA	15086			USA	
WABTEC PASSENGER TRANSIT	1000162192	GASKET FLANGE DISCHARGE D-4 AIR COMPRESSOR	Open	Commodities/Supplies	Authority Contract - Competitive Bid	8/26/2021	8/26/2021	Y	6/27/2022	32409.00	2004.00	2004.00	30405.00	1			No	N				Below Dollar Threshold		130 RIDGEVIEW CENTER DR		DUNCAN	SC	29334			USA	
SEDGA INC.	1000158270	COVER SEAT VINYL THREE PASSENGER BUT TUM CUSHION RIGHT HAND FOR MB CARS	Open	Commodities/Supplies	Authority Contract - Competitive Bid	5/25/2021	5/25/2021	Y	9/22/2021	32473.00	32473.00	32473.00	0.00	1			No	N				Below Dollar Threshold		6040 N FLINT RD		GLENDALE	WI	53209			USA	
SIEMENS MOBILITY INC	4000143788	REPLACEMENT KIT LP2000 TRANSDUCER TCL1 TRACTION CONTROL CABINET SIEMENS ISLM082004 OR LIRR APPRO	Completed	Commodities/Supplies	Authority Contract - Competitive Bid	1/28/2020	1/28/2020	Y	6/19/2022	23792.40	0.00	0.00	23792.40	1	1	Foreign	No	N	0	Y		Below Dollar Threshold		PO BOX 3498		CAROL STREAM	IL	60132			USA	
CIRCLE JANITORIAL SUPPLIES INC	1000148377	CLEANER, UNIVERSAL-PAINT, FOR AND TILE, 24 OUNCE AEROSOL CANS. 12 PER CASE. EPA REGISTERED	Completed	Commodities/Supplies	Authority Contract - Competitive Bid	9/23/2020	9/23/2020	Y	10/5/2020	32826.24	28968.96	32826.24	0.00	2			No	N				Below Dollar Threshold		S E 12TH ST		PATERSON	NJ	07524			USA	
ENERTEC RAIL EQUIPMENT, LLC	1000165700	THRESHOLD ASSEMBLY CENTER DOOR	Open	Commodities/Supplies	Authority Contract - Competitive Bid	11/10/2021	11/10/2021	Y	11/24/2021	33000.00	33000.00	33000.00	0.00	1			No	N				Below Dollar Threshold		12 EMILIEN-MARCOUX		BLAINVILLE		J7C 0			OTHER	CAN
SIEMENS MOBILITY INC	4000144721	REPLACEMENT KIT LP2000 TRANSDUCER TCL1 TRACTION CONTROL CABINET SIEMENS ISLM082002 OR LIRR APPRO	Open	Commodities/Supplies	Authority Contract - Non-Competitive Bid	2/13/2020	2/13/2020	Y	6/19/2022	22512.45	0.00	0.00	22512.45	1	1	Foreign	No	N	0	Y		Below Dollar Threshold	22512.45	PO BOX 3498		CAROL STREAM	IL	60132			USA	
MITSUBISHI ELECTRIC POWER PRODUCTS INC	1000153993	COVER, SIDE EVAPORATOR-1, MB	Completed	Commodities/Supplies	Authority Contract - Competitive Bid	2/18/2021	2/18/2021	Y	9/7/2021	33120.40	33120.40	33120.40	0.00	1			No	N				Below Dollar Threshold		530 KEYSTONE DRIVE		WARRENDALE	PA	15086			USA	
HARSCO METRO RAIL LLC	4000000000002196	Purchase of an Undercutter	Open	Commodities/Supplies	Authority Contract - Competitive Bid	2/20/2020	2/20/2020	Y	2/20/2022	4850000.00	0.00	0.00	4850000.00	1	1	Foreign	No	N	0	N				2401 EDMUND HWY		WEST COLUMBIA	SC	29170			USA	
HENNINGSON DURHAM AND RICHARDSON PC	6168802128	NE New Elmont Station	Open	Consulting Services	Authority Contract - Competitive Bid	2/26/2020	2/26/2020	Y	3/31/2021	648848.60	0.00	0.00	648848.60	1	6	NYS	N	N	0	N			15TH FLOOR	500 SEVENTH AVE		NEW YORK	NY	10018			USA	
STV INC	4000000000002192	Supplementary Engineering Serv	Completed	Consulting Services	Authority Contract - Competitive Bid	2/26/2020	2/26/2020	Y	2/24/2022	500000.00	0.00	0.00	500000.00	1	1	NYS	N	N	0	N				225 PARK AVE SOUTH		NEW YORK	NY	10003			USA	
CE POWER ENGINEERED SERVICES LLC	4000000000002219	Overhaul Ground And Test Units	Open	Other	Authority Contract - Competitive Bid	3/17/2020	3/17/2020	Y	10/21/2021	70235.75	0.00	0.00	70235.75	1	3	Foreign	No	N	0	N				40 WASHINGTON ST		WESTBOROUGH	MA	01581			USA	
KAWASAKI RAIL CAR INC	1000148161	MOLDING ASSEMBLY 6.94 IN X 1.92 IN X 1.25 IN CAB FRONT (20)	Completed	Commodities/Supplies	Authority Contract - Competitive Bid	9/18/2020	10/20/2020	Y	3/11/2021	33230.90	33230.90	33230.90	0.00	1			No	N						29 WELLS AVE		YONKERS	NY	10701			USA	
KAWASAKI RAIL CAR INC	1000130165	BUS BAR	Open	Commodities/Supplies	Authority Contract - Non-Competitive Bid	9/3/2019	9/6/2019	Y	5/18/2020	33339.60	33339.60	33339.60	0.00				No	N	0			Below Dollar Threshold	33339.6	29 WELLS AVE		YONKERS	NY	10701			USA	
NATIONAL RAILWAY SUPPLY LLC	1000158276	BATTERY SET LOCOMOTIVE COMPRISED OF TWO 16 CELL DRIBBLOCKS (1 YEAR WARRANTY)	Open	Commodities/Supplies	Authority Contract - Non-Competitive Bid	5/25/2021	7/16/2021	Y	11/8/2021	33400.00	33400.00	33400.00	0.00				No	Y	0	Y		Sole Source	33400	PO BOX 13727		SAVANNAH	GA	31416			USA	
MITSUBISHI ELECTRIC POWER PRODUCTS INC	4000146134	CLAMP,CABLE STAINLESS STEEL MITSUBISHI ELECTRIC INDUSTRIAL INC H1L0013024 OR LIRR APPROVED EQUAL	Completed	Commodities/Supplies	Authority Contract - Competitive Bid	3/17/2020	3/17/2020	Y	2/3/2021	36544.48	0.00	36544.48	0.00	1	1	Foreign	No	N	0	Y		Below Dollar Threshold		530 KEYSTONE DRIVE		WARRENDALE	PA	15086			USA	
VOESTALPINE RAILWAY SYSTEMS NORTRAK LLC	4000146386	Up Diamond Center Section Retrofit Kit to include Extended SW PIS and HST	Open	Commodities/Supplies	Authority Contract - Non-Competitive Bid	3/23/2020	3/23/2020	Y	11/16/2021	535905.00	0.00	0.00	535905.00	1	1	Foreign	No	N	00	Y		Below Dollar Threshold	535905	3930 VALLEY E INDUSTRIAL DRIVE		BIRMINGHAM	AL	35217			USA	
SPORTWORKS NORTHWEST INC	1000157210	BICYCLE RACK ASSEMBLY KIT INCLUDES SWINGLOCK KIT, BRUSHED FINISH LH, RH, WALL BRACE, DECAL, (1 PER C	Completed	Commodities/Supplies	Authority Contract - Competitive Bid	5/3/2021	5/3/2021	Y	8/9/2021	33814.77	33814.77	33814.77	0.00	1			No	N				Below Dollar Threshold		15540 WOODINVILLE - REDMOND RD NE		WOODINVILLE	WA	98072			USA	
KAWASAKI RAIL CAR INC	1000150836	MOLDING ASSEMBLY CEILING	Completed	Commodities/Supplies	Authority Contract - Competitive Bid	11/20/2020	11/20/2020	Y	4/12/2021	33979.20	9212.20	9212.20	24767.00	1			No	N						29 WELLS AVE		YONKERS	NY	10701			USA	
L.B. FOSTER COMPANY	1000151322	COVER THIRD RAIL FORTHE 150 LB RAIL MN DWG SP601	Completed	Commodities/Supplies	Authority Contract - Competitive Bid	12/8/2020	1/5/2021	Y	2/16/2021	34020.14	34020.14	34020.14	0.00	1			No	N				Below Dollar Threshold		415 HOLIDAY DRIVE		PITTSBURGH	PA	15220			USA	
BOMBARDIER MASS TRANSIT CORPORATION	1000144326	DIAPHRAGM HORIZONTAL 62-3/4 IN. LONG	Completed	Commodities/Supplies	Authority Contract - Competitive Bid	6/16/2020	6/16/2020	Y	7/27/2020	34090.65	34090.65	34090.65	0.00	1			No	N				Below Dollar Threshold		6291 ORDAN DRIVE		MISSISSAUGA		L5T 1			OTHER	CAN
ATLANTIC STATES LUBRICANTS CORP.	1000000000080525	37088390 - Fluid Diesel	Completed	Commodities/Supplies	Authority Contract - Competitive Bid	3/11/2019	4/19/2019	Y	5/31/2021	34115.99	2298.24	17316.60	16799.39	2			No	N						147 GAZZA BLVD		FARMINGDALE	NY	11735			USA	
ALSTOM SIGNALING OPERATION LLC	4000146421	BOARD VSC ALSTOM 5947393910 OR LIRR APPROVED EQUAL	Completed	Commodities/Supplies	Authority Contract - Competitive Bid	3/24/2020	3/24/2020	Y	4/9/2021	16216.84	0.00	16216.84	0.00	1	143	Foreign	No	Y	24	Y		Below Dollar Threshold		2712 E DILLINGHAM RD		GRAIN VALLEY	MO	64029			USA	
CIRCUIT BREAKER SALES NE INC	4000000000002249	Overhaul AND Retrofit Breakers	Completed	Commodities/Supplies	Authority Contract - Competitive Bid	4/23/2020	4/23/2020	Y	12/31/2021	31000.00	0.00	0.00	31000.00	1	2	Foreign	No	Y	0	Y				79 MAIN STREET		SEYMOUR	CT	06483			USA	
INVENTEK COLLOIDAL CLEANERS LLC	1000155336	TANK, REFILLABLE, NON FLAMMABLE, HAND SANITIZER	Completed	Commodities/Supplies	Authority Contract - Non-Competitive Bid	3/22/2021	3/22/2021	Y	5/21/2021	34306.56	34306.56	34306.56	0.00	1			No	N				Below Dollar Threshold	34306.56	106 GAITHER DR.		MOUNT LAUREL	NJ	08054			USA	
KAWASAKI RAIL CAR INC	1000143929	MOLDING FLOOR (6) APPROX. 17.87 IN X 3.02 IN X 2.82 IN	Completed	Commodities/Supplies	Authority Contract - Competitive Bid	6/5/2020	6/5/2020	Y	3/5/2021	34360.00	34360.00	34360.00	0.00	1			No	N						29 WELLS AVE		YONKERS	NY	10701			USA	
KNORR BRAKE COMPANY LLC	1000144605	KIT O/H IN-SHOT MAGNET VALVE	Completed	Commodities/Supplies	Authority Contract - Non-Competitive Bid	6/23/2020	6/26/2020	Y	11/24/2020	34425.00	34425.00	34425.00	0.00	1			No	N	0				34425	1 ARTHUR PECK DRIVE		WESTMINSTER	MD	21157			USA	
J MIKULSKY RAILWAY SUPPLY CO INC	1000000000080658	32232191 FILTERS	Open	Commodities/Supplies	Authority Contract - Competitive Bid	10/10/2019	10/10/2019	Y	10/31/2021	34452.66	18673.20	34398.06	54.60	1			Yes	Y	1					295 W 49TH ST		READING	PA	19606			USA	
WABTEC PASSENGER TRANSIT	1000158793	REATER ELECTRIC COUPLER ASSEMBLY WITH SPIRAL WRAP AND TERMINAL	Open	Commodities/Supplies	Authority Contract - Competitive Bid	6/7/2021	6/7/2021	Y	11/5/2021	34531.20	34531.20	34531.20	0.00	2			No	N	0			Below Dollar Threshold		130 RIDGEVIEW CENTER DR		DUNCAN	SC	29334			USA	
ERICO INTERNATIONAL CORP	4000147863	RUNG 2R FEEDER LEAD FOR COMPOSITE RAIL PER LIRR DWG ETD20074 REV 4 DATED 122904 AND LIRR	Completed	Commodities/Supplies	Authority Contract - Competitive Bid	5/1/2020	5/1/2020	Y	6/15/2020	113100.68	0.00	113100.68	0.00	1	5	Foreign	No	N	0	Y		Below Dollar Threshold		34600 SOLON RD		SOLON	OH	44139			USA	
KNORR BRAKE COMPANY LLC	1000153335	ELEMENT FILTER (ASU)	Completed	Commodities/Supplies	Authority Contract - Competitive Bid	1/29/2021	1/29/2021	Y	6/4/2021	34560.00	34560.00	34560.00	0.00	1			No	N						6291 ORDAN DRIVE		WESTMINSTER	MD	21157			USA	
KAWASAKI RAIL CAR INC	1000130164	BUS BAR (4)	Open	Commodities/Supplies	Authority Contract - Non-Competitive Bid	9/3/2019	9/9/2019	Y	8/26/2020	34634.40	34634.40	34634.40	0.00				No	N	0			Below Dollar Threshold	34634.4	29 WELLS AVE		YONKERS	NY	10701			USA	
AMERICAN SAFE AND VAULT	1000060825	2015 to 2016 Safe Maintenance Service Contract for NY/CT Ticket Offices	Open	Other Professional Services	Authority Contract - Competitive Bid	10/29/2015	10/29/2015	Y	10/30/2015	34800.00	626.00	18226.00	16574.00	4			Yes	Y	4			Discretionary Procurement		80 PROSPECT AVE, STE 10A		HACKENSACK	NJ	07601			USA	
TRUCK KING INTERNATIONAL SALES AND SERVI	4000000000002254	gmc 4DH digger derrick truck	Open	Commodities/Supplies	Authority Contract - Competitive Bid	5/8/2020	5/13/2020	Y	6/25/2021	268000.00	0.00	0.00	268000.00	1	4	NYS	N	N	0	N			58 BO BORO	INC.	MASPETH	NY	11378			USA	
MITSUBISHI ELECTRIC POWER PRODUCTS INC	4000148195	BRAKING CAP QUILL SPAN 1 WHEEL SIDE GEAR BLK ASST MITSUBISHI ELECTRIC INDUSTRIAL INC H1J0721010 OR	Completed	Commodities/Supplies	Authority Contract - Competitive Bid	5/12/2020	5/12/2020	Y	2/26/2021	22535.00	0.00	22535.00	0.00	1	1	Foreign	No	N	0	Y		Below Dollar Threshold		530 KEYSTONE DRIVE		WARRENDALE	PA	15086			USA	
WESTCODE INC.	1000159436	NUT INLET CAP 1.5MM ORIFICE LEVELING VALVE	Open	Commodities/Supplies	Authority Contract - Competitive Bid	6/23/2021	6/23/2021	Y	9/15/2021	34889.50	34889.50	34889.50	0.00	1			No	Y	0			Below Dollar Threshold		223 WILMINGTON W CHESTER PIKE		CHADDS FORD	PA	19317			USA	
ASSON MATERIALS INC	4000148235	COLD PATCH UPM	Open	Commodities/Supplies	Authority Contract - Competitive Bid	5/13/2020	5/13/2020	Y	12/31/2021	116000.00	0.00	0.00	116000.00	1	1	NYS	N	N	0	Y		Below Dollar Threshold		PO BOX 530		OLD BETHPAGE	NY	11804			USA	
TRILLIUM DEVELOPMENT LTD CO	4000148611	CABLE AWG #10,DOUT COLD 90 DEGC 5002M STRANDING EPR INSULCLPE JKT PER LIRR SPEC LS52	Completed	Commodities/Supplies	Authority Contract - Competitive Bid	5/26/2020	5/26/2020	Y	2/12/2021	30240.00	0.00	30240.00	0.00	1	3	Foreign	No	N	0	Y		Below Dollar Threshold		21541 N 78TH ST		SCOTTSDALE	AZ	85255	7719		USA	
WESTERNCLEANHAVES INC	4000000000002286	QPL Signal Material	Completed	Commodities/Supplies	Authority Contract - Competitive Bid	6/8/2020	6/8/2020	Y	6/14/2022	991256.00	0.00	0.00	991256.00	1	3	Foreign	No	N	0	Y		Stock/QPL All vnd/Mnf/Aut		2700 W 36TH PLACE		CHICAGO	IL	60632			USA	
ROCLA CONCRETE TIE INC	4000149975	TIE CONCRETE FAST CLIP 95 LONG FOR 9 BASE RAILPANDRUL TIE PAD FOR 136 WITH THIRD RAIL INSE	Open	Commodities/Supplies	Authority Contract - Competitive Bid	7/3/2020	7/3/2020	Y	12/31/2022	6132000.00	0.00	0.00	6132000.00	1	2	Foreign	No	N	0	Y		Below Dollar Threshold		1819 DENVER WEST DR	SUITE/450	LAKEWOOD	CO	80401			USA	
POSSILOON SIGNALING USA INC	1000148529	SWITCH MACHINE HYDRAULIC	Completed	Commodities/Supplies	Authority Contract - Competitive Bid	9/25/2020	9/25/2020	Y	12/4/2020	35630.00	35630.00	35630.00	0.00	1			No	N	0	Y		Below Dollar Threshold		2815 COLISEUM CENTRE DR		CHARLOTTE	NC	28217			USA	
MITSUBISHI ELECTRIC POWER PRODUCTS INC	1000140249	CARD, PCB IGDS, INVERTER MODULE, MB	Completed	Commodities/Supplies	Authority Contract - Competitive Bid	3/6/2020	3/6/2020	Y	6/4/2021	35631.24	35631.24	35631.24	0.00	1	0		No	N	0	Y		Below Dollar Threshold		530 KEYSTONE DRIVE		WARRENDALE	PA	15086			USA	
BROOKVILLE EQUIPMENT CORP	1000162915	MODULE CONTROL ARMATURE TRACTION FOR BL14 LCOMOTIVE	Open	Commodities/Supplies	Authority Contract - Competitive Bid	9/14/2021	9/14/2021	Y	10/26/2021	35631.90	35631.90	35631.90	0.00	1			No	N						6291 ORDAN DRIVE		BROOKVILLE	PA	15825			USA	
ROSCO COLLISION AVOIDANCE INC	0000000000000000000015041	Retrofit of 145 buses with Operator Assistance System	Open	Other	Authority Contract - Competitive Bid	10/27/2016	10/27/2016	Y	10/26/2021	2153502.25	0.00	2089601.74	63900.51	2	2	NYS	N	Y	1	N				90-21 144 PLACE		JAMAICA	NY	11435			USA	
ALSTOM SIGNALING OPERATION LLC	4000150293	Chassis for Westwood	Open	Commodities/Supplies	Authority Contract - Competitive Bid	7/15/2020	7/15/2020	Y	4/21/2021	126561.00	0.00	0.00	126561.00	1	400	Foreign	No	Y	23	Y		Below Dollar Threshold		2712 S DILLINGHAM RD		GRAIN VALLEY	MO	64029			USA	
SIEMENS MOBILITY INC	4000150613	LINE INPUT VOLTAGE/FREQUENCY SIBAS RACK ASSY/FACTOR CONTROL CABINET EMD 40083063 SIEMENS MLFB	Completed	Commodities/Supplies	Authority Contract - Competitive Bid	7/28/2020	7/28/2020	Y	9/27/2021	19432.00	0.00	19432.00	0.00	1	1	Foreign	No	N	0	Y		Below Dollar Threshold		PO BOX 3498		CAROL STREAM	IL	60132			USA	
MYERS CONTROLLED POWER LLC	170452R	Purchase of a Mobile Substation	Open	Commodities/Supplies	Authority Contract - Competitive Bid	7/29/2020	7/29/2020	Y	4/24/2022	7659654.00	0.00	0.00	7659654.00	1	3	Foreign	No	N	0	N				219 E MAPLE STREET	SUITE 100/20	NORTH CANTON	OH	44720			USA	
BKD LLC	4000000000002315	Repair And Return of 9 Air Cylinders	Open	Commodities/Supplies	Authority Contract - Competitive Bid	7/30/2020	7/30/2020	Y	7/27/2021	42500.00	0.00	42500.00	0.00	1	3	Foreign	No	N	0	Y		Sole Source		16960 STATE ROUTE 12 E		FINDLAY	OH	45840			USA	
ANRITSU AMERICAS SALES COMPANY	1000158898	RHH82 - SPECIAL - LIRR MASTER, 500 KHZ - 1600 MHZ LAND MOBILE RADIO, MODULATION ANALYZER AND SIGNAL G	Open	Commodities/Supplies	Authority Contract - Competitive Bid	4/1/2021	4/1/2021	Y	6/10/2021	36092.40	36092.40	36092.40	0.00	1			No	N				Below Dollar Threshold		PO BOX 399089		SAN FRANCISCO	CA	94139			USA	
SHERWOOD ELECTROMOTION INC	4000000000002317	Repair and Return of D77 Armat	Open	Other Professional Services	Authority Contract - Competitive Bid	8/3/2020	8/5/2020	Y	8/4/2023	118500.00	0.00	0.00	118500.00	1	3	Foreign	No	N	0	N				20 BARNES COURT	UNIT A	CONCORD	ON	L4K 4L4		ON	OTHER	CAN
VAPOR STONE RAIL SYSTEMS	4000151195	BLOWER AND MTR ASST/OUTLET ROOM EXHAUST FAN ASSY#AACHEBRWD XING TH1B72827401 C3	Completed	Commodities/Supplies	Authority Contract - Non-Competitive Bid	8/17/2020	8/17/2020	Y	2/2/2021	63293.10	0.00	63293.10	0.00	1	1	Foreign	No	N	0	Y		Below Dollar Threshold	63293.1	10000 CAVENDISH BLVD		VILLE ST LAURENT	QC	H4M 2	1	QC	OTHER	CAN
VOESTALPINE RAILWAY SYSTEMS NORTRAK LLC	4000151618	TURNOUT 10 136RE AS PER PM20000 GEOMETRY WITH WELDED BOLTLESS MANGANESE WBM FROGS AND 136TW TH1	Open	Commodities/Supplies	Authority Contract - Competitive Bid	8/27/2020	8/27/2020	Y	7/23/2021	1053749.00	0.00	0.00	1053749.00	1	1	Foreign	No	N	0	Y		Below Dollar Threshold		3930 VALLEY E INDUSTRIAL DRIVE		BIRMINGHAM	AL	35217			USA	
KNORR BRAKE COMPANY LLC	4000151753	TESTER SPEED SENSOR AND WHEEL SLIDE WITH CARRYING CASE KNORR 80B261 OR LIRR APPROVED EQUAL C3	Open	Commodities/Supplies	Authority Contract - Non-Competitive Bid	9/1/2020	9/1/2020	Y	11/9/2021	19101.00	0.00	0.00	19101.00	1	1	Foreign	No	N	0	Y		Sole Source	19101	1 ARTHUR PECK DRIVE		WESTMINSTER	MD	21157			USA	
J.C. MACELROY COMPANY, INC.	1000153544	ALUMINUM WALKWAYS 18 - 28 IN WIDTH X 16 FT LENGTH W/HANDRAILINGS AS PER DRAWING	Completed	Commodities/Supplies	Authority Contract - Competitive Bid	2/4/2021	2/4/2021	Y	4/22/2021	36265.00	36265.00	36265.00	0.00	1			No	N						6291 ORDAN DRIVE		PISCATAWAY	NJ	08854			USA	
ASSOCIATED RAIL PRODUCTS LLC	4000152217	JOINT COMPROMISED BARS 115 RE TO 119RE RH IN ALLIGNANCE WITH THE CURRENT LIRR CE1 S255S JOINT B	Completed	Commodities/Supplies	Authority Contract - Competitive Bid	9/15/2020	9/15/2020	Y	2/12/2021	93800.00	0.00	93800.00	0.00	1	2	Foreign	No	Y	0	N				PO BOX 3791		WINCHESTER	VA	22604			USA	
VOESTALPINE RAILWAY SYSTEMS NORTRAK LLC	4000152205	TURNOUT NO 15 LBF TRANS 415FT2 AND 225FT2 ON CONCRETE TIES WITH HSTS FOR MOVEMENT AND TRACK R	Completed	Commodities/Supplies	Authority Contract - Competitive Bid	9/15/2020	9/15/2020	Y	4/9/2022	290891.00	0.00	0.00	290891.00	1	2	Foreign	No	N	0	Y		Below Dollar Threshold		3930 VALLEY E INDUSTRIAL DRIVE		BIRMINGHAM	AL	35217			USA	
WABTEC TRANSPORTATION SYSTEMS LLC	1000150540	CASE GEAR BOTTOM	Completed	Commodities/Supplies	Authority Contract - Competitive Bid	11/13/2020	11/13/2020	Y	5/3/2021	36698.34	36698.34	36698.34	0.00	1			No	N						500 W MONROE ST		CHICAGO	IL	60661			USA	
HIPOTRONICS INC	1000163048	AC HIPOT DIGITAL 100KV 5KVA	Open	Commodities/Supplies	Authority Contract - Competitive Bid	9/15/2021	9/15/2021	Y	10/15/2021	36736.00	36736.00	36736.00	0.00	2			No	N						P.O. BOX DRAWER A		BREWSTER	NY	10509			USA	
KAWASAKI RAIL CAR INC	1000135388	RUBBER WEATHER STRIP	Completed	Commodities/Supplies	Authority Contract - Non-Competitive Bid	11/27/2019	11/27/2019	Y	3/6/2020	36743.00	36743.00	36743.00	0.00				No	N	0			Below Dollar Threshold	36743	29 WELLS AVE		YONKERS	NY	10701			USA	
JACK DOHENY COMPANY	4000000000002337	Purchase of Two Hi Rail Vacuum Trucks	Open	Commodities/Supplies	Authority Contract - Competitive Bid	9/23/2020	9/23/2020	Y	9/23/2022	1157600.00	0.00	0.00	1157600.00	1	1	Foreign	No	N	0	N				777 DOHENY DR	PO BOX 609	NORTHVILLE	MI	48167			USA	
HBL AMERICA INC	1000146729	BATTERY SET CONSISTING OF 50 CELLS, SHORELINER	Completed	Commodities/Supplies	Authority Contract - Competitive Bid	8/11/2020	8/11/2020	Y	2/28/2021	36876.00	36876.00	36876.00	0.00	0			No	N				Below Dollar Threshold		712 BROOK ST		ROCKY HILL	CT	06067			USA	
CITY CARTING AND RECYCLING	1000136424	Loc 9B-YD Sta Cln, CMPT Haul	Open	Commodities/Supplies	Authority Contract - Competitive Bid	12/20/2019	12/20/2019	Y	3/31/2021	36961.93	6754.48	25038.34	11923.59	1			No	Y	0	Y				P O BOX 17250		STAMFORD	CT	06907			USA	
RESIDENTIAL FENCES CORP	6191053	HS Fence Install Whempstead Y	Completed	Design and Construction/Maintenance	Authority Contract - Competitive Bid	9/30/2020	9/30/2020	Y	3/31/2

VOESTALPINE RAILWAY SYSTEMS NORTRAK LLC	4000156493	TURNOUT 10 13RE AS PER PRW000 GEOMETRY WITH WELDED BOLTLESS MANGANESE WBM FROGS AND 136TW THI	Open	Commodities/Supplies	Authority Contract - Competitive Bid	2/4/2021	2/4/2021	Y	8/29/2022	966473.00	0.00	0.00	966473.00	2	Foreign	No	Y	0	N				3930 VALLEY E INDUSTRIAL DRIVE		BIRMINGHAM	AL	35217			USA	
AUSTIN MOHAWK AND COMPANY LLC	4000156882	Shelter Shed for Far Rockaway Train Station per Long Island Rail Road Technical Statement of Work Me	Open	Commodities/Supplies	Authority Contract - Competitive Bid	2/17/2021	2/17/2021	Y	7/17/2021	117450.00	0.00	0.00	117450.00	1	NYS	N	N	0	Y	Below Dollar Threshold			2175 BEECHGROVE PL		UTICA	NY	13501			USA	
CDW GOVERNMENT LLC	1000159518	JUNIPER NETWORKS FIBER SWITCH - EX 4300-32F-DC	Open	Commodities/Supplies	Authority Contract - Competitive Bid	6/24/2021	6/24/2021	Y	7/8/2021	40539.90	13932.38	13932.38	26607.52	1		N	N	0	Y	Below Dollar Threshold			300 N. MILWAUKEE AVENUE		VERNON HILLS	IL	60061			USA	
BBA PROJECT, INC.	1000146791	CONVERTER, DC/DC CONVERTER 15V 60W, BEL POWER SOLUTIONS	Completed	Commodities/Supplies	Authority Contract - Competitive Bid	8/12/2020	8/12/2020	Y	9/25/2020	40839.20	31636.00	40839.20	0.00	3		N	Y	3	Y	Below Dollar Threshold			155 NINTH AVE UNIT I		RUNNEMEDE	NJ	08078			USA	
ALSTOM SIGNALING OPERATION LLC	1000162986	BOARD ASSEMBLY VPI SINGLE BREAK OUTPUT	Open	Commodities/Supplies	Authority Contract - Competitive Bid	9/15/2021	9/15/2021	Y	10/15/2021	40995.00	40995.00	40995.00	0.00	1		No	N						2712 S DILLINGHAM RD		GRAIN VALLEY	MO	64029			USA	
SELCO MANUFACTURING CORP	4000156906	Equipment Platform for Far Rockaway Train Station per Long Island Rail Road Technical Statement of W	Open	Commodities/Supplies	Authority Contract - Competitive Bid	2/17/2021	2/17/2021	Y	5/18/2021	89115.00	0.00	0.00	89115.00	2	Foreign	No	Y	0	Y	Below Dollar Threshold			3 FAIRFIELD CRESCENT		W CALDWELL	NJ	07006			USA	
SPRAGUE OPERATING RESOURCES, LLC	7000000000002022	SIRTOA Bulk Fuel Delivery	Open	Commodities/Supplies	Authority Contract - Competitive Bid	8/31/2017	9/1/2017	Y	8/31/2022	604166.00	121736.98	523292.49	80873.55	6	Foreign	N	Y	0	N				4 NEW KING ST	SUITE 140	WHITE PLAINS	NY	10604			USA	
JPMORGAN CHASE BANK NA	7000000000002004	Comprehensive Banking Svcs	Open	Financial Services	Authority Contract - Competitive Bid	10/1/2019	9/18/2019	Y	9/30/2024	32195.00	6027.64	12384.39	19810.61	1	NYS	N	N	0	N				TIMOTHY NOBLE	4 NEW YORK	NEW YORK	NY	10004			USA	
DEWBERRY ENGINEERS INC	6340A02128	GEC for Mentor Constructions	Open	Design and Construction/Maintenance	Authority Contract - Competitive Bid	2/22/2021	2/22/2021	Y	2/22/2026	1800000.00	0.00	0.00	1800000.00	8	NYS	N	Y	3	N				POBOX 931		FALLS CHURCH	VA	22040			USA	
VOESTALPINE RAILWAY SYSTEMS NORTRAK LLC	4000157072	Additional Hollow Steel Tie Sets for Amtrak Switch 741A	Open	Commodities/Supplies	Authority Contract - Non-Competitive Bid	2/23/2021	2/23/2021	Y	9/21/2021	109287.00	0.00	0.00	109287.00	1	Foreign	No	N	0	Y	Below Dollar Threshold	$109,287.00		3930 VALLEY E INDUSTRIAL DRIVE		BIRMINGHAM	AL	35217			USA	
CENTRAL JERSEY SUPPLY COMPANY INC	1000156141	ELBOW BOWL	Open	Commodities/Supplies	Authority Contract - Competitive Bid	4/7/2021	4/7/2021	Y	6/25/2021	41997.50	5879.65	5879.65	36117.85	1		No	Y	0	Y	Below Dollar Threshold			189 MEISTER AVE		BRANCHBURG	NJ	08876			USA	
HITACHI RAIL STS USA INC	4000157162	RUT FEADERH: CHECK 25 W INPUT 1800 WATT 110 HZ LAMP OUTPUT 1730V USAROS M401H90S OR LIRR A	Open	Commodities/Supplies	Authority Contract - Competitive Bid	2/25/2021	2/25/2021	Y	11/2/2021	20013.84	0.00	0.00	20013.84	5	Foreign	No	N	0	Y	Below Dollar Threshold			PO BOX 77801513		PHILADELPHIA	PA	19182			USA	
TRANSIT SOURCING SERVICES INC (TSS INC)	4000157530	WHEELSLIBWWOUGHT STEEL CAST STEEL7780UGH BORE PER AAR SPECM1079M20BTYPE H36CH36C	Open	Commodities/Supplies	Authority Contract - Competitive Bid	3/9/2021	3/9/2021	Y	11/9/2021	60000.00	0.00	0.00	60000.00	1	Foreign	No	N	0	Y	Below Dollar Threshold			1279 THERNS FERRY DR		FORT MILL	SC	29708			USA	
STEWART AND STEVENSON POWER PRODUCTS LLC	1000145708	COMPRESSOR ASSEMBLY FREON HVAC 460 VAC 3-PHASE 60 HZ MOTOR 2 SUCTION CUT-OFF PRESSURE UNLOADERS R-22	Open	Commodities/Supplies	Authority Contract - Competitive Bid	7/17/2020	7/27/2020	Y	8/10/2021	42500.00	42500.00	42500.00	0.00	1		No	N						180 ROUTE 17 S		LODI	NJ	07644			USA	
DURANTE RENTALS LLC	1000000000805983	Takeuchi Equipment Parts	Open	Commodities/Supplies	Authority Contract - Competitive Bid	3/8/2021	3/8/2021	Y	3/8/2024	42501.00	146.72	146.72	42354.28	1		N	N			Below Dollar Threshold			145 HUGUENOT ST, STE 211		NEW ROCHELLE	NY	10801			USA	
BERGO JANITORIAL SUPPLY, INC.	1000112317	Harlem Line - Maintenance Contract (4 visits per year)	Open	Other Professional Services	Authority Contract - Competitive Bid	9/12/2018	9/12/2018	Y	9/12/2018	42585.00	3251.34	16560.79	26024.21	3		N	N						114 ALLEN BLVD		FARMINGDALE	NY	11735			USA	
HITACHI RAIL STS USA INC	4000157599	RELAY1RACK10 CLASS TYPE PV250W1TRAIT BRAKEPARALLO PART N322S55010 OR LIRR APPROVED EQUAL	Open	Commodities/Supplies	Authority Contract - Non-Competitive Bid	3/10/2021	3/10/2021	Y	2/22/2022	154821.80	0.00	0.00	154821.80	1	Foreign	No	N	0	Y	Sole Source	$154,821.80		PO BOX 77801513		PHILADELPHIA	PA	19182			USA	
VOESTALPINE RAILWAY SYSTEMS NORTRAK LLC	CD151618	change order to add switch machines and rod layouts to line 11 of PO 4000151618 as defined in PO c	Open	Commodities/Supplies	Authority Contract - Competitive Bid	3/22/2021	3/22/2021	Y	12/17/2021	213856.00	0.00	0.00	213856.00	2	Foreign	No	N	0	N				3930 VALLEY E INDUSTRIAL DRIVE		BIRMINGHAM	AL	35217			USA	
EAGLE PAPER INC	1000157541	ALLLOCOMOTIVE DIESEL ENGINE CRANKCASE SAE 40 PER MNK SPEC # MS-C-902B BULK DELIVERY	Open	Commodities/Supplies	Authority Contract - Competitive Bid	5/10/2021	5/10/2021	Y	5/21/2021	42693.20	42434.04	42434.04	259.16	2		No	N	0	Y	Below Dollar Threshold			PO BOX 4938		LOUISVILLE	KY	40204			USA	
CORYS INC	4000000000242431	Train Simulator Systems	Open	Commodities/Supplies	Authority Contract - Competitive Bid	3/24/2021	3/30/2021	Y	4/1/2028	3186584.00	0.00	0.00	3186584.00	4	Foreign	No	N		N				1351 TRADEPORT DR		JACKSONVILLE	FL	32218			USA	
HOTSTART SALES LLC	1000152466	HOTSTART ASSEMBLY, WITH HORIZONTAL PLATE COMPLETE, P32	Completed	Commodities/Supplies	Authority Contract - Competitive Bid	1/11/2021	1/11/2021	Y	2/1/2021	42777.40	42777.40	42777.40	0.00	1		No	N						6291 ORDAN DRIVE		SPOKANE	WA	99211			USA	
WABTEC PASSENGER TRANSIT	1000152394	BOLT, HANGER ARM, 3-P DISC BRAKE UNIT (BOMB19/21/34/38/88/92)	Completed	Commodities/Supplies	Authority Contract - Competitive Bid	1/8/2021	1/8/2021	Y	7/16/2021	43200.00	43200.00	43200.00	0.00	1		No	N						130 RIDGEVIEW CENTER DR		DUNCAN	SC	29334			USA	
VOESTALPINE RAILWAY SYSTEMS NORTRAK LLC	CD152074	change order to add switch machines and rod layouts to 38 PV line items on LIRR PO4000152074 See	Open	Commodities/Supplies	Authority Contract - Competitive Bid	3/24/2021	3/24/2021	Y	11/26/2021	601257.00	0.00	0.00	601257.00	2	Foreign	No	N	0	N				3930 VALLEY E INDUSTRIAL DRIVE		BIRMINGHAM	AL	35217			USA	
GARG CONSULTING SERVICES INC	6168A-01-10-A	CPS Option Hatchways	Open	Consulting Services	Authority Contract - Competitive Bid	4/1/2021	7/21/2021	Y	12/31/2025	350451.64	0.00	0.00	350451.64	0	Foreign	Yes	Y	1	N				13 ROSZEL ROAD	SUITE C223	PRINCETON	NJ	08540			USA	
MITSUBISHI ELECTRIC POWER PRODUCTS INC	1000153992	COVER, TOP CONDENSER-3, M8	Completed	Commodities/Supplies	Authority Contract - Competitive Bid	2/18/2021	2/18/2021	Y	9/7/2021	43996.20	43996.20	43996.20	0.00	1		No	N			Below Dollar Threshold			530 KEYSTONE DRIVE		WARRENDALE	PA	15086			USA	
SIEMENS MOBILITY INC	4000158459	GATE UNIT TRACTION CONTROL COMPUTER UTEX SIEMENS RASE01215683 UTEX OR LIRR APPROVED EQUAL DE	Open	Commodities/Supplies	Authority Contract - Non-Competitive Bid	4/9/2021	4/9/2021	Y	8/19/2022	148551.84	0.00	0.00	148551.84	1	Foreign	No	N	0	N		148551.84		PO BOX 3498		CAROL STREAM	IL	60132			USA	
EPAUL DYNAMICS	1000000000880980	STANLEY EQUIPMENT PARTS	Open	Commodities/Supplies	Authority Contract - Competitive Bid	3/8/2021	3/8/2021	Y	3/8/2024	44001.00	3251.99	3251.99	40749.01	1		Yes	Y	1					16 SINTSINK DRIVE EAST		PORT WASHINGTON	NY	11050			USA	
SELCO MANUFACTURING CORP.	1000158367	BRACKET, THRU RAIL SUPPORT TYPE V, CAST IRON, PER LATEST REVISION OF POWER DEPT. SPEC# PD-804 AND P	Completed	Commodities/Supplies	Authority Contract - Competitive Bid	5/26/2021	5/26/2021	Y	1/5/2022	44250.00	150.00	150.00	44100.00	2		No	N			Below Dollar Threshold			3 FAIRFIELD CRESCENT		W CALDWELL	NJ	07006			USA	
GRADE A PETROLEUM CORP	1000151879	DIESEL MOTOR SAE 15W-40 FOR BROOKVILLE LOCOMOTIVE BLDG, BLH AND BL20. MUST MEET API SERVICE CATEGORY	Completed	Commodities/Supplies	Authority Contract - Competitive Bid	12/21/2020	12/21/2020	Y	12/24/2020	44467.50	44467.50	44467.50	0.00	1		No	N			Below Dollar Threshold			90 EAST HAWTHORNE AVENUE		VALLEY STREAM	NY	11580			USA	
MITSUBISHI ELECTRIC POWER PRODUCTS INC	1000154008	COVER, TOP CONDENSER HVAC, M8	Completed	Commodities/Supplies	Authority Contract - Competitive Bid	2/18/2021	2/18/2021	Y	9/7/2021	44492.85	44492.85	44492.85	0.00	1		No	N			Below Dollar Threshold			530 KEYSTONE DRIVE		WARRENDALE	PA	15086			USA	
POWER RESOURCES INTERNATIONAL INC	4000158487	Cisco PN SFP10GLR	Open	Commodities/Supplies	Authority Contract - Competitive Bid	4/12/2021	4/12/2021	Y	11/18/2021	24357.44	0.00	0.00	24357.44	5	NYS	N	N	0	Y	Below Dollar Threshold			31 NANCY ST		W BABYLON	NY	11704			USA	
MERAK NORTH AMERICA LLC	4000158523	BLOCK PRESSURE ASSEMBLY MERAK B11862 OR LIRR APPROVED EQUAL FOR USE ON PRESSURE CONTROL ASSEMBLY	Completed	Commodities/Supplies	Authority Contract - Competitive Bid	4/13/2021	4/13/2021	Y	1/24/2022	30063.00	0.00	0.00	30063.00	1	Foreign	No	N	0	Y	Below Dollar Threshold			1 ARTHUR PECK DRIVE		WESTMINSTER	MD	21157			USA	
KAWASAKI RAIL CAR INC	1000149573	MOLDING (10) 48.43 IN X 1.255 IN X 0.31 IN WHITE COLOR	Completed	Commodities/Supplies	Authority Contract - Competitive Bid	10/21/2020	10/21/2020	Y	1/20/2021	44735.99	44735.99	44735.99	0.00	1		No	N	0	Y	Below Dollar Threshold			29 WELLS AVE		YONKERS	NY	10701			USA	
JAMAICA BEARINGS CO INC	4000000002448	Various Bearings	Completed	Commodities/Supplies	Authority Contract - Competitive Bid	4/14/2021	4/14/2021	Y	9/12/2024	986925.00	0.00	0.00	986925.00	3	NYS	N	N	0	N				1700 JERICHO TURNPIKE		NEW HYDE PARK	NY	11040			USA	
SIEMENS MOBILITY INC	4000158601	TRANSFORMERHEAD END POWER REP INCLUDE MANUFACTURER TEST CERTIFICATION DATA SHEETS EMD 4006748B	Open	Commodities/Supplies	Authority Contract - Non-Competitive Bid	4/14/2021	4/14/2021	Y	4/14/2022	102288.87	0.00	0.00	102288.87	1	Foreign	No	N	0	Y	Sole Source	102288.87		PO BOX 3498		CAROL STREAM	IL	60132			USA	
PRIORITY EXTERMINATING AND ODOR	1000154432	Installation of bird control netting - Harlem Line Stations	Open	Consulting Services	Authority Contract - Competitive Bid	3/2/2021	3/2/2021	Y	3/15/2021	44880.00	27083.00	27083.00	17797.00	0		No	N						149 NEW HYDE PARK RD		FRANKLIN SQUARE	NY	11010			USA	
HILTI INC	7000000000002006	MRO RFP- catergory Cbb SIRTA	Open	Commodities/Supplies	Authority Contract - Competitive Bid	3/1/2019	3/1/2019	Y	2/28/2022	132500.00	47679.08	67695.85	64804.15	3	Foreign	N	Y	0	N				P.O. BOX 21148		TULSA	OK	74121			USA	
BDI - BEARING DISTRIBUTORS INC	1000000000802624	bearings	Open	Commodities/Supplies	Authority Contract - Competitive Bid	8/28/2019	8/28/2019	Y	8/29/2022	45001.00	15388.99	36473.27	8527.73	1		No	Y	0	Y	Below Dollar Threshold			640 ACCESS RD		STRATFORD	CT	06615			USA	
SIEMENS MOBILITY INC	4000158628	TRANSFORMERHEAD END POWER REP INCLUDE MANUFACTURER TEST CERTIFICATION DATA SHEETS EMD 4006748B	Open	Commodities/Supplies	Authority Contract - Non-Competitive Bid	4/15/2021	4/15/2021	Y	4/15/2022	306866.61	0.00	0.00	306866.61	1	Foreign	No	N	0	Y	Sole Source	306866.61		PO BOX 3498		CAROL STREAM	IL	60132			USA	
SPERLING RAILWAY SERVICES, INC	1000000000880681	sperling	Open	Commodities/Supplies	Authority Contract - Competitive Bid	11/5/2019	11/5/2019	Y	11/5/2022	45001.00	11699.00	19167.00	25834.00	3		No	N			Below Dollar Threshold			4313 SOUTHWAY ST. SW		CANTON	OH	44706			USA	
ALSTOM SIGNALING OPERATION LLC	1000163479	BOARD ASSY GENIKADCE CPU 31166-141-08	Open	Commodities/Supplies	Authority Contract - Competitive Bid	9/24/2021	9/24/2021	Y	2/11/2022	45202.68	15067.56	15067.56	30135.12	1		No	N			Below Dollar Threshold			2712 S DILLINGHAM RD		GRAIN VALLEY	MO	64029			USA	
NORDCO INC	4000000000002455	Tie Inserter Purchase	Open	Commodities/Supplies	Authority Contract - Competitive Bid	4/16/2021	4/16/2021	Y	10/20/2021	594723.00	0.00	0.00	594723.00	2	Foreign	No	N	0	N				245 W FOREST HILL AVE		OAK CREEK	WI	53154			USA	
BOMBARDIER MASS TRANSIT CORPORATION	4000158831	M7 BEMU Project	Open	Commodities/Supplies	Authority Contract - Non-Competitive Bid	4/21/2021	4/21/2021	Y	4/21/2022	846500.00	0.00	0.00	846500.00	1	Foreign	No	N	0	Y	Sole Source	846500	6291 ORDAN	MATERIAL SOLUTIONS		MISSISSAUGA	ON	L5T 1	9	ON	OTHER	CAN
HITACHI RAIL STS USA INC	1000145614	SWITCH MACHINE T-21 RH WITH ELECTRIC LOCK AND LAYOUT	Completed	Commodities/Supplies	Authority Contract - Competitive Bid	7/16/2020	7/16/2020	Y	12/14/2020	45621.00	45621.00	45621.00	0.00	1		No	N			Below Dollar Threshold			P.O. BOX 77801513		PHILADELPHIA	PA	19182			USA	
ZETRON INC.	1000147323	ZETRON ACU RACKMOUNT BUNDLED ASSEMBLY P/N 905-0175	Completed	Commodities/Supplies	Authority Contract - Competitive Bid	8/25/2020	8/25/2020	Y	10/9/2020	46150.00	46150.00	46150.00	0.00	1		No	N			Below Dollar Threshold			P O BOX 97004		REDMOND	WA	98073			USA	
NEWARK ELEMENT14	4000158877	CONNECTOR STANDOFF TOOL SPIRAL SIZE 22 INSERT ARRANGEMENT 1 CONTACTS SOCKETS COMES SEPARATELY	Open	Commodities/Supplies	Authority Contract - Competitive Bid	4/22/2021	4/22/2021	Y	7/1/2022	17686.00	0.00	0.00	17686.00	1	Foreign	No	Y	0	Y	Below Dollar Threshold		STE 2200	300 S RIVERSIDE PLAZA		CHICAGO	IL	60606			USA	
HITACHI RAIL STS USA INC	1000149257	CONTROLLER U-5 CIRCUIT	Completed	Commodities/Supplies	Authority Contract - Competitive Bid	10/13/2020	10/13/2020	Y	6/10/2021	46319.40	46319.40	46319.40	0.00	1		No	N			Below Dollar Threshold			P.O. BOX 77801513		PHILADELPHIA	PA	19182			USA	
FIRE PROTECTION TESTING INC	1000148776	Inspection, Testing and Repairs of Fire Suppression Systems.	Open	Commodities/Supplies	Authority Contract - Competitive Bid	9/30/2020	9/30/2020	Y	10/30/2020	46370.00	12340.00	29285.00	17085.00	1		No	N			Below Dollar Threshold			1701 HIGHLAND AVE		CHESHIRE	CT	06410			USA	
ULTRA-TECH ENTERPRISES, INC	1000155883	TEST SET PORTABLE CAB SIGNAL PER MNR SPECIFICATION MS-G-006	Open	Commodities/Supplies	Authority Contract - Competitive Bid	4/1/2021	4/1/2021	Y	6/25/2021	46470.00	46470.00	46470.00	0.00	3		No	N			Below Dollar Threshold			4401 TAYLOR ROAD		PUNTA GORDA	FL	33950			USA	
KAWASAKI RAIL CAR INC	1000137438	TERMINAL BLOCK ASSEMBLY (TB10) CAB	Completed	Commodities/Supplies	Authority Contract - Competitive Bid	1/16/2020	1/16/2020	Y	4/16/2020	46491.84	46491.84	46491.84	0.00	1		No	N	0	Y	Sole Source	46491.84		29 WELLS AVE		YONKERS	NY	10701			USA	
SIEMENS MOBILITY INC	1000118264	BOARD, PRINTED CIRCUIT (PCB) INTERFACE 72VDC SL	Completed	Commodities/Supplies	Authority Contract - Competitive Bid	1/7/2019	1/7/2019	Y	4/26/2019	46613.28	46613.28	46613.28	0.00	1		No	N			Below Dollar Threshold			PO BOX 3498		CAROL STREAM	IL	60132			USA	
ALSTOM SIGNALING OPERATION LLC	1000142455	BOARD ASSEMBLY IVPI, SBO	Completed	Commodities/Supplies	Authority Contract - Competitive Bid	4/28/2020	4/28/2020	Y	1/12/2021	46630.08	34972.56	46630.08	0.00	2		No	Y	0	Y	Below Dollar Threshold			2712 S DILLINGHAM RD		GRAIN VALLEY	MO	64029			USA	
SWITCHGEAR SOLUTIONS LTD NY AND NJ	1000146853	Signal Power Transformers 2400V/120V 30KVA 100Hz with concrete pad	Completed	Commodities/Supplies	Authority Contract - Competitive Bid	8/13/2020	8/13/2020	Y	12/17/2020	46860.00	46860.00	46860.00	0.00	2		No	Y	1					9 DAVISDEN AVE, STE 15		JAMESBURG	NJ	08831			USA	
KAWASAKI RAIL CAR INC	1000130163	BUS BAR (5)	Open	Commodities/Supplies	Authority Contract - Non-Competitive Bid	9/3/2019	9/6/2019	Y	5/18/2020	46872.00	46872.00	46872.00	0.00			No	N	0	Y	Below Dollar Threshold	46872		29 WELLS AVE		YONKERS	NY	10701			USA	
KNORR BRAKE COMPANY LLC	4000158838	ASSA KIT WHEEL BRAKE FOR M1 LOCOMOTIVE WHEEL EMD 40A0954 NYAB 11331541 DEDM30AC	Open	Commodities/Supplies	Authority Contract - Non-Competitive Bid	4/22/2021	4/22/2021	Y	7/1/2022	395390.60	0.00	0.00	395390.60	1	Foreign	No	N	0	N		395390.6		1 ARTHUR PECK DRIVE		WESTMINSTER	MD	21157			USA	
DURANTE RENTALS LLC	1000000000880283	RFQ OVER 15 UNDER 100 GENERAL	Open	Commodities/Supplies	Authority Contract - Competitive Bid	3/23/2018	3/23/2018	Y	4/28/2021	47001.00	2270.39	26259.70	20741.30	1		No	N			Below Dollar Threshold			145 HUGUENOT ST, STE 211		NEW ROCHELLE	NY	10801			USA	
VOESTALPINE RAILWAY SYSTEMS NORTRAK LLC	1000162460	VALVE REGULATING INLET VALVE PORTION BRAKE VA---26-B-1	Open	Commodities/Supplies	Authority Contract - Competitive Bid	8/31/2021	8/31/2021	Y	6/13/2022	47034.60	3724.00	3724.00	43310.60	2		No	Y	0	Y	Below Dollar Threshold			130 RIDGEVIEW CENTER DR		DUNCAN	SC	29334			USA	
PARKER HANNIFIN CORP/HVAC FILTRATION DIV	1000000000880865	2 year Filter item 24292110	Open	Commodities/Supplies	Authority Contract - Competitive Bid	9/28/2020	9/28/2020	Y	9/26/2022	47042.94	14182.56	20462.40	26580.54	3		No	N			Below Dollar Threshold			100 RIVER RIDGE CIRCLE		JEFFERSON	IN	47130			USA	
GLEASON STEAM LLC	1000000000881057	Tracking Purposes Only	Open	Other Professional Services	Authority Contract - Competitive Bid	8/5/2021	8/5/2021	Y	7/22/2022	47232.00	11570.00	11570.00	35662.00	1		No	N			Below Dollar Threshold			1890 GREENFIELD DR		GERMANTOWN	TN	38138			USA	
KAWASAKI RAIL CAR INC	1000146257	MOLDING (7) 13.22 IN X 1.09 IN X 0.25 IN	Completed	Commodities/Supplies	Authority Contract - Competitive Bid	7/29/2020	7/29/2020	Y	7/30/2021	47440.00	47440.00	47440.00	0.00	1		No	N			Below Dollar Threshold			29 WELLS AVE		YONKERS	NY	10701			USA	
BOMBARDIER TRANSPORT(HOLDINGS) USA INC	1000139893	RADIO, DATA, 220MHZ, N-JACK (F)	Open	Commodities/Supplies	Authority Contract - Competitive Bid	3/2/2020	3/2/2020	Y	6/8/2020	47484.80	23742.40	23742.40	23742.40	1		No	N			Below Dollar Threshold			1501 LEBANON CHURCH ROAD		PITTSBURGH	PA	15236			USA	
BDI BEARING DISTRIBUTORS INC	4000000000002461	Renewal of Contract 41009	Open	Commodities/Supplies	Authority Contract - Competitive Bid	4/29/2021	9/1/2021	Y	9/1/2024	2536659.00	0.00	0.00	2536659.00	2	Foreign	No	N	0	N				640 ACCESS RD		STRATFORD	CT	06615			USA	
HITACHI RAIL STS USA INC	1000155156	MACHINE SWITCH M3-RH110VDC 4.5 SEC. 189.1 GEAR	Completed	Commodities/Supplies	Authority Contract - Competitive Bid	3/18/2021	3/18/2021	Y	10/29/2021	47490.00	47490.00	47490.00	0.00	1		No	N			Below Dollar Threshold			P.O. BOX 77801513		PHILADELPHIA	PA	19182			USA	
KAWASAKI RAIL CAR INC	4000159079	SHOX ASSEMBLY TRUCK KRC 2P111953000 C3 MIN ORDER QTY 10 EA	Open	Commodities/Supplies	Authority Contract - Competitive Bid	4/29/2021	4/29/2021	Y	2/15/2022	85680.00	0.00	0.00	85680.00	1	NYS	N	N	0	Y	Below Dollar Threshold			29 WELLS AVE	BUILDING NO	YONKERS	NY	10701			USA	
PRECISION RAIL AND MFG INC	1000150297	PLATE SPLICE FOR THE150 LB 3RD RAIL METRO NORTH	Completed	Commodities/Supplies	Authority Contract - Competitive Bid	11/6/2020	11/6/2020	Y	11/27/2020	47560.00	47560.00	47560.00	0.00	1		No	N			Below Dollar Threshold			6960 SOUTH 10TH ST		OAK CREEK	WI	53154			USA	
ALSTOM SIGNALING OPERATION LLC	1000149803	RELAY 81 VITAL, 6FB 500 OHM	Completed	Commodities/Supplies	Authority Contract - Competitive Bid	10/27/2020	10/27/2020	Y	6/1/2021	47626.15	2208.60	47626.15	0.00	2		No	N			Below Dollar Threshold			2712 S DILLINGHAM RD		GRAIN VALLEY	MO	64029			USA	
JOHN IACONO, INC	1000139987	COMPRESSOR AIR PER MNR WS-079	Completed	Commodities/Supplies	Authority Contract - Non-Competitive Bid	2/12/2020	4/28/2020	Y	6/11/2020	47666.00	47666.00	47666.00	0.00	1		No	N				47666		230 KNICKERBOCKER AVE		BOHEMIA	NY	11716			USA	
CONTINENTAL LIFT TRUCK, INC.	1000110413	ANNUAL INSPECTION AND PREVENTATIVE MAINTENANCE OF BUCKET, SCISSOR AND MAN LIFTS	Completed	Commodities/Supplies	Authority Contract - Competitive Bid	8/7/2018	8/7/2018	Y	8/31/2022	47700.00	15839.65	23988.63	23711.37	3		No	N						127-18 FOCH BLVD.		SOUTH OZONE PARK	NY	11420			USA	
ZYTRON	1000148535	DETECTOR GROUND FAULT 10 TO 32VDC	Completed	Commodities/Supplies	Authority Contract - Competitive Bid	9/25/2020	9/25/2020	Y	12/11/2020	47850.00	47850.00	47850.00	0.00	1		No	Y	0	Y	Below Dollar Threshold			20 LEXINGTON AVE.		TRENTON	NJ	08618			USA	
CHOICE DISTRIBUTION INC.	7000000000002007	Hardware contract for SIRTA	Open	Commodities/Supplies	Authority Contract - Competitive Bid	8/1/2019	8/1/2019	Y	7/31/2026	79000.00	15004.29	27645.84	51354.16	12	NYS	N	Y		3 N				111 BELL ST		W BABYLON	NY	11704			USA	
TURTLE AND HUGHES INC	4000159245	60 Hour block of time provided by Hackwell to be utilized on PLL which require emergency support ge	Open	Consulting Services	Authority Contract - Non-Competitive Bid	5/5/2021	5/5/2021	Y	3/23/2022	22400.00	0.00	0.00	22400.00	1	NYS	N	N	0	Y	Below Dollar Threshold	22400		1000 Prime Place		Hauppauge	NY	11788			USA	
PROGRESS RAIL LOCOMOTIVE INC	1000150467	INJECTOR TIER ZERO 645E FOR GP35R	Completed	Commodities/Supplies	Authority Contract - Competitive Bid	11/12/2020	11/12/2020	Y	1/11/2021	48164.64	48164.64	48164.64	0.00	2		No	N						PO BOX 70530		CHICAGO	IL	60673			USA	
SIEMENS MOBILITY INC	1000105849	BRACKET, MOUNTING, M3 PTC ANTENNA/CTV	Completed	Commodities/Supplies	Authority Contract - Competitive Bid	5/14/2018	7/25/2018	Y	4/15/2019	48175.68	11470.40	48175.68	0.00	1		No	N			Below Dollar Threshold			PO BOX 3498		CAROL STREAM	IL	60132			USA	
PROGRESS RAIL/MOW DIVISION	4000159311	TURNOUT 10 13RE AS PER PRW000 GEOMETRY WITH WELDED BOLTLESS MANGANESE WBM FROGS AND 136TW THI	Open	Commodities/Supplies	Authority Contract - Competitive Bid	5/7/2021	5/7/2021	Y	4/8/2022	251049.00	0.00	0.00	251049.00	1	Foreign	No	Y	0	N				P O BOX 1037		ALBERTVILLE	AL	35950			USA	
KAWASAKI RAIL CAR INC	1000130154	BUS BAR	Completed	Commodities/Supplies	Authority Contract - Non-Competitive Bid	9/3/2019	9/3/2019	Y	5/18/2020	48225.72	4025.16	48225.72	0.00	1		No	N	0	Y	Below Dollar Threshold	48225.72		29 WELLS AVE		YONKERS	NY	10701			USA	
PROGRESS RAIL/MOW DIVISION	4000159560	TIE SPLICE F

METRO GROUP INC	1000043137	CLEAN, DISINFECT AND CERTIFY 4 OF GCT'S WATER TANKS	Open	Other	Authority Contract - Competitive Bid	1/28/2016	1/31/2016		Y	1/28/2021	52321.53	794.00	44075.68	8245.85	2		No	N						50-23 23RD ST		LONG ISLAND CITY	NY	11101			USA	
MENARD INDUSTRIES LLC	1000162391	PLATE OUTSIDE SHOULDER 27 IN. LONG 7/8 IN. THICK SELF ALIGNING	Open	Commodities/Supplies	Authority Contract - Competitive Bid	8/30/2021	8/30/2021		Y	11/8/2021	52344.50	52344.50	52344.50	0.00	2		No	Y	0		Below Dollar Threshold			12052 HOMESTEAD RD		HOUSTON	TX	77050			USA	
WABTEC PASSENGER TRANSIT	1000159720	SPRING VALVE, M3	Open	Commodities/Supplies	Authority Contract - Competitive Bid	6/29/2021	6/29/2021		Y	11/8/2021	52410.00	210.00	210.00	52200.00	3		No	Y	0		Below Dollar Threshold			130 RIDGEVIEW CENTER DR		DUNCAN	SC	29334			USA	
VOESTALPINE RAILWAY SYSTEMS NORTRAK LLC	4000160826	RUN VIRTUAL ASSEMBLY LOAD TUBE PLANT DETECTOR RUN MPP VOESTALPINE PART B2808807 OR LIRR APPRO	Open	Commodities/Supplies	Authority Contract - Competitive Bid	6/29/2021	6/29/2021		Y	11/26/2021	23324.00	0.00	0.00	23324.00	2	Foreign	No	N	0		Below Dollar Threshold			3930 VALLEY E INDUSTRIAL DRIVE		BIRMINGHAM	AL	35217			USA	
AMERICAN VETERAN ENTERPRISE TEAM LLC	1000162643	UNCLUMP PELLET FOR GRANULAR FORM POTASSIUM CHLORIDE SUPPLIED IN NO GREATER THAN 50 LB.BAGS BAGS TO	Open	Commodities/Supplies	Authority Contract - Competitive Bid	9/3/2021	9/3/2021		Y	9/15/2021	52536.00	39402.00	39402.00	13134.00	1		No	Y	0		Below Dollar Threshold			1789 ROUTE 9		CLIFTON PARK	NY	12065			USA	
JOHN IACONO INC	4000000000002495	3 Yr Svc for Compress Air Syst	Open	Other	Authority Contract - Competitive Bid	6/30/2021	7/1/2021		Y	6/30/2024	75000.00	0.00	0.00	75000.00	1	Foreign	No	N	0	Y	Below Dollar Threshold			230 KNICKERBOCKER AVE		BOHEMIA	NY	11716			USA	
KELLY AND HAYES ELECTRICAL	1000153240	CABLE 5 PAIR NO 19 WIRE SOLID BURIAL IN EARTH PER MNR SIGNAL CABLE SPEC REV #5, TO BE SUPPLIED ON 100	Completed	Commodities/Supplies	Authority Contract - Competitive Bid	1/27/2021	1/27/2021		Y	5/19/2021	52767.00	52767.00	52767.00	0.00	1		No	N			Below Dollar Threshold			66 SOUTHERN BLVD		NESCONSET	NY	11767			USA	
ORX	4000160974	AXLE WHEEL AND AXLE ASST B260 INCH OUTSIDE DIAMETER X 89/50 INCH LENGTH ORX RAILWAY CORP M75	Open	Commodities/Supplies	Authority Contract - Competitive Bid	7/1/2021	7/1/2021		Y	5/2/2022	64636.00	0.00	0.00	64636.00	1	Foreign	No	N	0	Y	Below Dollar Threshold			ONE PARK AVENUE		TIPTON	PA	16684			USA	
ERICO INTERNATIONAL CORP	1000158607	BOND TRACTION 13 IN.NEGATIVE RETURN W/2 EA WELD	Completed	Commodities/Supplies	Authority Contract - Competitive Bid	6/2/2021	6/2/2021		Y	7/14/2021	52840.00	52840.00	52840.00	0.00	1		No	N			Below Dollar Threshold			6 MCCREA HILL RD		SOLON	OH	44139			USA	
L.B. FOSTER COMPANY	1000152215	END-APPROACH 3 FT. FOR 37 LB ALUMINUM THIRD RAIL P	Completed	Commodities/Supplies	Authority Contract - Competitive Bid	1/5/2021	1/5/2021		Y	3/16/2021	52964.30	52964.30	52964.30	0.00	1		No	N			Below Dollar Threshold			6 MCCREA HILL RD		PITTSBURGH	PA	15220			USA	
BTF CONSTRUCTION LLC	6397	TVM Shelter Sheds for LIRR	Open	Design and Construction/Maintenance	Authority Contract - Competitive Bid	7/2/2021	7/2/2021		Y	7/1/2022	370000.00	0.00	0.00	370000.00	5	NYS	Y	Y	5	Y	Small Business Mentoring			990 MONTGOMERY ST BE		BROOKLYN	NY	11213			USA	
CASSONE LEASING INC	4000160698	24 X 10 Trailer 2 bedroom 2 offices on opposite ends and common room in the middle Delivery B	Open	Commodities/Supplies	Authority Contract - Competitive Bid	7/9/2021	7/9/2021		Y	10/9/2021	173313.00	0.00	0.00	173313.00	2	NYS	No	Y	5	N				1900 LAKELAND AVE		RONKONKOMA	NY	11779			USA	
ATLANTIC TRACK AND TURNOUT CO	4000161193	INSULATORTHIRD RAIL WAY HIGH FIBERGLASS FOR COMPOSITE THIRD RAIL PER LIRR DWGETD20060 TYPE 2	Open	Commodities/Supplies	Authority Contract - Competitive Bid	7/9/2021	7/9/2021		Y	10/18/2021	17772.00	0.00	0.00	17772.00	5	Foreign	No	N	0	Y	Below Dollar Threshold			400 BROADACRES DR STE 415		BLOOMFIELD	NJ	07009			USA	
HOTSTART SALES LLC	1000159046	HOTSTART ASSEMBLY, WITH HORIZONTAL PLATE COMPLETE, P32	Completed	Commodities/Supplies	Authority Contract - Competitive Bid	6/14/2021	6/14/2021		Y	7/19/2021	53471.75	53471.75	53471.75	0.00	1		No	N						6291 ORDAN DRIVE		SPOKANE	WA	99211			USA	
COLUMBIA GEAR CORP	4000161208	PINIONPRELIAL LOW SPEED 21 TEETH AGRBKT GEAR UNIT GE 41C632705P1 COLUMBIA GEAR H50517 M13	Open	Commodities/Supplies	Authority Contract - Competitive Bid	7/11/2021	7/11/2021		Y	7/1/2022	29876.73	0.00	0.00	29876.73	1	Foreign	No	N	0	Y	Below Dollar Threshold			530 COUNTY RD 50		AVON	MN	56310			USA	
PROGRESS RAIL LOCOMOTIVE INC	4000161247	GEARPINION USED ON D77B TRACTION MOTOR EMD 9556210 MP15AC	Open	Commodities/Supplies	Authority Contract - Competitive Bid	7/12/2021	7/12/2021		Y	12/29/2021	17040.65	0.00	0.00	17040.65	1	Foreign	No	N	0	Y	Below Dollar Threshold			PO BOX 70530		CHICAGO	IL	60673			USA	
CITY CARTING AND RECYCLING	1000136421	Loc 120-MT Vernon W, Sta Cln	Open	Commodities/Supplies	Authority Contract - Competitive Bid	12/20/2019	12/20/2019		Y	3/31/2021	54033.21	9822.07	39617.85	14415.36	1		No	N						P O BOX 17250		STAMFORD	CT	06907			USA	
VOESTALPINE RAILWAY SYSTEMS NORTRAK LLC	4000161241	Rebuild Kit No JP 7996 Half A1368014 including 185 Rails etc Complete Needed to Convert Cr	Open	Commodities/Supplies	Authority Contract - Non-Competitive Bid	7/12/2021	7/12/2021		Y	3/9/2022	137829.00	0.00	0.00	137829.00	1	Foreign	No	N	0	N		137829		3930 VALLEY E INDUSTRIAL DRIVE		BIRMINGHAM	AL	35217			USA	
KAWASAKI RAIL CAR INC	4000161266	PASSENGER EMERGENCY INTERCOM PEI TGA TRCPE1200 TGA TRCPE1200 KAWASAKI 7215000136 OR LIRR	Open	Commodities/Supplies	Authority Contract - Competitive Bid	7/13/2021	7/13/2021		Y	7/28/2022	137871.80	0.00	0.00	137871.80	1	NYS	N	N	0	Y	Below Dollar Threshold			29 WELLS AVE	BUILDING N2	YONKERS	NY	10701			USA	
KAWASAKI RAIL CAR INC	1000130149	RUBBER WEATHER STRIP HOLDER	Open	Commodities/Supplies	Authority Contract - Competitive Bid	9/3/2019	9/9/2019		Y	12/11/2020	54610.00	27210.00	27210.00	27400.00	1		No	N	0	N	Below Dollar Threshold	54610		29 WELLS AVE		YONKERS	NY	10701			USA	
WESTCHESTER TRACTOR, INC.	4000000000080632	kubota	Open	Commodities/Supplies	Authority Contract - Competitive Bid	8/8/2019	9/12/2019		Y	8/29/2022	55001.00	11083.00	19002.40	35998.60	3		No	Y	0		Below Dollar Threshold			60 INTERNATIONAL BLVD		BREWSTER	NY	10509			USA	
J MIKULSKY RAILWAY SUPPLY CO INC	4000161277	CABLE ASSTHIP HOMBLE MODULE YELLOW 77 IN ALLOCANDLE WITH LIRR SPEC LS5498E23 LIRR DWG L	Open	Commodities/Supplies	Authority Contract - Competitive Bid	7/13/2021	7/13/2021		Y	10/5/2021	39875.00	0.00	0.00	39875.00	1	Foreign	No	N	0	Y	Below Dollar Threshold			295 W 49TH ST		READING	PA	19606			USA	
KOMATSU AMERICA CORP	4000000000080902	komatsu parts	Open	Commodities/Supplies	Authority Contract - Competitive Bid	6/12/2020	11/6/2020		Y	6/12/2022	55001.00	18609.35	18799.64	36201.36	1		No	N			Below Dollar Threshold			97 ROUTE 302		PINE BUSH	NY	12566			USA	
G AND B SPECIALTIES INC	1000150730	RFQ: GANDB Specialties Description: CLAMP, THREE ARM 4" Mfg P/N: FB0014-033	Completed	Commodities/Supplies	Authority Contract - Competitive Bid	11/18/2020	11/23/2020		Y	1/18/2021	55750.00	55750.00	55750.00	0.00	1		No	N			Below Dollar Threshold			535 W 3RD ST		BERWICK	PA	18603			USA	
MITSUBISHI ELECTRIC POWER PRODUCTS INC	1000154002	PLATE ASSEMBLY, WALKWAY HVAC, M8	Completed	Commodities/Supplies	Authority Contract - Competitive Bid	2/18/2021	2/18/2021		Y	9/7/2021	55833.21	55833.21	55833.21	0.00	1		No	N			Below Dollar Threshold			530 KEYSTONE DRIVE		WARRENDALE	PA	15086			USA	
HOFFMAN EQUIPMENT INC.	1000000000080122	GRADEALL PARTS	Open	Commodities/Supplies	Authority Contract - Competitive Bid	8/1/2017	8/1/2017		Y	8/1/2020	56001.00	7117.76	53204.08	2796.92	1		No	N			Below Dollar Threshold			300 S RANDOLPHVILLE RD		PISCATAWAY	NJ	08854			USA	
HOFFMAN EQUIPMENT INC.	1000000000080804	GRADEALL	Open	Commodities/Supplies	Authority Contract - Competitive Bid	6/1/2020	6/1/2020		Y	6/1/2023	56001.00	39614.72	39841.41	16159.59	1		No	N			Below Dollar Threshold			300 S RANDOLPHVILLE RD		PISCATAWAY	NJ	08854			USA	
ERICO INTERNATIONAL CORP	4000161312	RUN# 2R 2R FEEDER LEAD FOR COMPOSITE RAIL PER LIRR DWG ETD20074 REV 4 DATED 122904 AND LIRR	Open	Commodities/Supplies	Authority Contract - Competitive Bid	7/14/2021	7/14/2021		Y	9/13/2021	312170.00	0.00	0.00	312170.00	30	Foreign	No	N	0	N				34600 SOLON RD		SOLON	OH	44139			USA	
SUBURBAN CARTING CORP	1000136551	Croton Harmon (Loc RBC-12) 8 cu/yd bottles AND cans	Open	Commodities/Supplies	Authority Contract - Competitive Bid	12/26/2019	12/26/2019		Y	3/31/2021	56560.45	10466.52	32381.28	24179.17	1		No	N						566 N STATE RD		BRIARCLIFF MANOR	NY	10510			USA	
CITY CARTING AND RECYCLING	1000136562	Loc 50 Stamford YD, Car Cln Cmptr Haul Fee	Open	Commodities/Supplies	Authority Contract - Competitive Bid	12/26/2019	12/26/2019		Y	3/31/2021	56746.56	11537.33	37941.86	18804.70	1		No	N						P O BOX 17250		STAMFORD	CT	06907			USA	
BRIAN HOSKINS FORD	4000161295	WRECK CREW 6 MAN UTILITY BODY TRUCK	Open	Commodities/Supplies	Authority Contract - Competitive Bid	7/14/2021	7/19/2021		Y	7/19/2022	77495.00	0.00	0.00	77495.00	2	Foreign	No	N	0	N				2601 E LINCOLN HWY		COATESVILLE	PA	19320			USA	
OSSINING LAWN MOWER SERVICE, INC.	4000000000080903	TORO PARTS	Open	Commodities/Supplies	Authority Contract - Competitive Bid	11/6/2020	11/6/2020		Y	11/6/2023	57001.00	16698.49	16698.49	40302.51	2		No	Y	1		Below Dollar Threshold			31 CAMPWOODS ROAD		OSSINING	NY	10562			USA	
NORMANDY MACHINE CO INC	4000161479	1001CH 3RD 9000NLPA 2R ENCLOSURE ELEC OPER 3500A1PR6000 AMPLOAD BREAK RATED SPSTWVO	Open	Commodities/Supplies	Authority Contract - Competitive Bid	7/19/2021	7/19/2021		Y	12/20/2021	122994.00	0.00	0.00	122994.00	5	Foreign	No	N	0	N			815 EAST CH	DBA POWERSWITH INC	TROY	MO	63379			USA	
BOMBARDIER MASS TRANSIT CORPORATION	1000109940	BUFFER SILL ASSEMBLY B END	Completed	Commodities/Supplies	Authority Contract - Non-Competitive Bid	7/27/2018	8/8/2018		Y	8/5/2019	57360.72	28880.36	57360.72	0.00	1		No	N	0		Below Dollar Threshold	57360.72		6291 ORDAN DRIVE		MISSISSAUGA		L5T 1		OTHER	CAN
WASTE CONNECTIONS	1000136524	Loc 106-Highbridge Yard Car Cleaning	Open	Commodities/Supplies	Authority Contract - Competitive Bid	12/23/2019	12/23/2019		Y	3/31/2021	57566.70	14583.60	32621.23	24945.47	1		No	N	0		Below Dollar Threshold			1099 WALL STREET WEST		LYNDHURST	NJ	07071			USA	
POWERRAIL DISTRIBUTION INC	4000161503	Test Buy 18KW AC Aux Generator Standard	Open	Commodities/Supplies	Authority Contract - Competitive Bid	7/20/2021	7/20/2021		Y	8/13/2021	70150.00	0.00	0.00	70150.00	1	Foreign	No	N	0	Y	Below Dollar Threshold			205 CLARK RD		DURYEA	PA	18642			USA	
EPAUL DYNAMICS	1000155260	KIT REPAIR FOR FOR BREAKER PTFXRD 12KV FULLELI PUNYER EXEC996 EACH KIT MUST BE PACKED IN A SEPERATE CRA	Open	Commodities/Supplies	Authority Contract - Competitive Bid	3/22/2021	3/22/2021		Y	7/20/2021	58629.75	58629.75	58629.75	0.00	1		Yes	Y	1		Below Dollar Threshold			16 SINTSINK DRIVE EAST		PORT WASHINGTON	NY	11050			USA	
KNORR BRAKE COMPANY LLC	4000161563	CONTROLLERDUK BRAKE EMD 9008158/ NTAB 773746 DEOM30AC	Open	Commodities/Supplies	Authority Contract - Competitive Bid	7/21/2021	7/21/2021		Y	12/10/2021	75450.00	0.00	0.00	75450.00	2	Foreign	No	N	0	Y	Below Dollar Threshold			1 ARTHUR PECK DRIVE		WESTMINSTER	MD	21157			USA	
WABTEC PASSENGER TRANSIT	4000161550	PUSH ASSEMBLY TAPPET VALVE BRAKE PIPE WABCO 0697718207S OR LIRR APPROVED EQUAL M7 M9	Open	Commodities/Supplies	Authority Contract - Competitive Bid	7/21/2021	7/21/2021		Y	7/1/2022	24948.00	0.00	0.00	24948.00	1	Foreign	No	N	0	Y	Below Dollar Threshold			130 RIDGEVIEW CENTER DR		DUNCAN	SC	29334			USA	
VETERAN ELECTRICAL SUPPLY INC	1000151025	MANUFACTURER: OPTICAL CABLE CORP. MANUFACTURER P/N: RTC144SMDLCPSOCC DESCRIPTION: RACK MOUNT FIBER	Completed	Commodities/Supplies	Authority Contract - Competitive Bid	12/1/2020	12/1/2020		Y	12/29/2020	58900.00	58900.00	58900.00	0.00	1		No	Y			Below Dollar Threshold			864 WILLIS AVE, STE#4		ALBERTSON	NY	11507			USA	
PROGRESS RAIL/MOW DIVISION	CD151362R	36 TOP SWITCH MACHINES FOR LIRR PROVIDED MACHINES FOR INSPECTION OF 8 TURNOUT Vendor Progress Rail	Open	Commodities/Supplies	Authority Contract - Competitive Bid	7/23/2021	7/23/2021		Y	12/31/2021	51735.00	0.00	0.00	51735.00	2	Foreign	No	N	0	N				P O BOX 1037		ALBERTVILLE	AL	35950			USA	
MITSUBISHI ELECTRIC POWER PRODUCTS INC	1000140223	BOARD, CIRCUIT, PRINTED, RP10-AVR3, M7	Completed	Commodities/Supplies	Authority Contract - Competitive Bid	3/6/2020	3/6/2020		Y	4/29/2021	59037.12	59037.12	59037.12	0.00	0		No	N			Below Dollar Threshold			530 KEYSTONE DRIVE		WARRENDALE	PA	15086			USA	
WABTEC PASSENGER TRANSIT	1000147935	BELL ELECTRONIC WITH CONNECTOR	Completed	Commodities/Supplies	Authority Contract - Competitive Bid	9/14/2020	9/14/2020		Y	4/12/2021	59218.50	59218.50	59218.50	0.00	1		No	N						130 RIDGEVIEW CENTER DR		DUNCAN	SC	29334			USA	
SIEMENS MOBILITY INC	4000161844	SENSOR SPEED 2PIR SIEMENS 180068 OR LIRR APPROVED EQUAL FOR USE ON PTC UNDERCAR C3	Open	Commodities/Supplies	Authority Contract - Competitive Bid	7/30/2021	7/30/2021		Y	2/24/2022	15833.74	0.00	0.00	15833.74	1	Foreign	No	N	0	Y	Below Dollar Threshold			PO BOX 3496		CAROL STREAM	IL	60132			USA	
MERAK NORTH AMERICA LLC	4000000000002496	5 Year OEM Parts agreement	Open	Commodities/Supplies	Authority Contract - Non-Competitive Bid	8/1/2021	8/1/2021		Y	7/31/2026	4600000.00	0.00	0.00	4600000.00	1	Foreign	No	N	0	N		4600000		1 ARTHUR PECK DRIVE		WESTMINSTER	MD	21157			USA	
KAWASAKI RAIL CAR INC	1000135176	BUFFER PLATE ASSEMBLY F-END M8	Completed	Commodities/Supplies	Authority Contract - Competitive Bid	1/12/2021	3/23/2020		Y	7/24/2020	59910.00	59910.00	59910.00	0.00	1		No	N	0	Y	Below Dollar Threshold	59910		29 WELLS AVE		YONKERS	NY	10701			USA	
BOMBARDIER MASS TRANSIT CORPORATION	1000162638	ANTENNA GPS/DGPS	Open	Commodities/Supplies	Authority Contract - Competitive Bid	9/3/2021	9/30/2021		Y	4/22/2022	59952.15	59952.15	59952.15	0.00	0		No	N			Below Dollar Threshold			6291 ORDAN DRIVE		MISSISSAUGA		L5T 1		OTHER	CAN
JACK DOHENY COMPANY	1000000000082000	RFQ SMALL PURCHASE GENERAL AND	Open	Commodities/Supplies	Authority Contract - Competitive Bid	12/18/2017	12/18/2017		Y	12/18/2020	60001.00	6627.78	59603.65	397.35	3		No	N			Below Dollar Threshold			777 DOHENY DR		NORTHVILLE	MI	48167			USA	
GLOBAL PACKAGING SOLUTIONS LLC	1000000000082022	RFQ SMALL PURCHASE GENERAL AND	Open	Commodities/Supplies	Authority Contract - Competitive Bid	12/19/2017	12/19/2017		Y	12/19/2020	60001.00	2317.13	28194.05	31806.95	1		No	Y	1		Below Dollar Threshold			70 E SUNRISE HIGHWAY, STE 611		VALLEY STREAM	NY	11581			USA	
TRI-LIFT INC	1000000000082021	RFQ SMALL PURCHASE GENERAL AND	Open	Commodities/Supplies	Authority Contract - Competitive Bid	3/13/2018	3/13/2018		Y	3/31/2021	60001.00	3705.96	56612.82	3388.18	2		No	N			Below Dollar Threshold			POST OFFICE BOX 120247		NEW HAVEN	CT	06512			USA	
TRI-LIFT INC	1000000000080882	Genie Parts	Open	Commodities/Supplies	Authority Contract - Competitive Bid	10/13/2020	10/13/2020		Y	10/13/2021	60001.00	24028.62	24028.62	35972.38	1		No	Y	0		Below Dollar Threshold			POST OFFICE BOX 120247		NEW HAVEN	CT	06512			USA	
HITACHI RAIL STS USA INC	1000145615	LH M3 SWITCH LAYOUT ONLY	Completed	Commodities/Supplies	Authority Contract - Competitive Bid	7/16/2020	7/16/2020		Y	12/14/2020	60210.00	60210.00	60210.00	0.00	1		No	N			Below Dollar Threshold			P.O. BOX 7780-1513		PHILADELPHIA	PA	19182			USA	
ROBERT E MORRIS CO LLC	1000143186	Roughness Gauge TG64	Completed	Commodities/Supplies	Authority Contract - Competitive Bid	5/18/2020	5/18/2020		Y	5/18/2020	60526.00	60526.00	60526.00	0.00	1		No	N			Below Dollar Threshold			910 DAY HILL RD		WINDSOR	CT	06095			USA	
WISE COMPONENTS INC	4000161872	CABLEI COND AWG 16 600 V LOW SMOKE JACKET WHITE ONLY SIGNAL TOWER AND CASE WIRE LIRR SPEC 1	Open	Commodities/Supplies	Authority Contract - Competitive Bid	8/2/2021	8/2/2021		Y	1/28/2022	15111.20	0.00	0.00	15111.20	2	Foreign	No	Y	0	Y	Below Dollar Threshold			79 HARBOR VIEW AVE		STAMFORD	CT	06902			USA	
SAI SERVICES INC	6393	Painting Ronkonkoma Garage 6A	Open	Design and Construction/Maintenance	Authority Contract - Competitive Bid	8/3/2021	8/3/2021		Y	7/15/2022	2195455.00	0.00	0.00	2195455.00	5	NYS	N	Y	2	Y	Small Business Mentoring			265 US HIGHWAY 46 SUITE 3B		TOTOWA	NJ	07512	1812	USA	
BOMBARDIER MASS TRANSIT CORPORATION	1000114926	BUFFER SILL FRONT END	Completed	Commodities/Supplies	Authority Contract - Competitive Bid	10/30/2018	10/30/2018		Y	8/5/2019	60916.80	30458.40	60916.80	0.00	1		No	N	0		Below Dollar Threshold	60916.8		6291 ORDAN DRIVE		MISSISSAUGA		L5T 1		OTHER	CAN
TRI-LIFT INC	1000145738	6000LB 80 Volt Electric 4-wheel Pnuematic Tire Lift Truck	Completed	Commodities/Supplies	Authority Contract - Competitive Bid	7/17/2020	7/17/2020		Y	10/1/2020	60929.00	60929.00	60929.00	0.00	1		No	Y	0		Below Dollar Threshold			POST OFFICE BOX 120247		NEW HAVEN	CT	06512			USA	
J MIKULSKY RAILWAY SUPPLY CO INC	1000000000080679	12245758 FILTER	Open	Commodities/Supplies	Authority Contract - Competitive Bid	11/6/2019	11/6/2019		Y	11/5/2021	61230.60	1912.06	39168.00	22062.60	2		No	Y	1					295 W 49TH ST		READING	PA	19606			USA	
KAWASAKI RAIL CAR INC	1000113681	THRESHOLD INSTALLATION DOOR PARTITION LAVATORY	Completed	Commodities/Supplies	Authority Contract - Non-Competitive Bid	9/3/2018	11/2/2018		Y	1/14/2019	61578.50	49262.80	61578.50	0.00	1		No	N	0		Sole Source	61578.5		29 WELLS AVE		YONKERS	NY	10701			USA	
RESIDENTIAL FENCES CORP	4000000000002513	HSF Jamaica Station	Open	Design and Construction/Maintenance	Authority Contract - Competitive Bid	8/3/2021	8/3/2021		Y	10/29/2021	97294.00	0.00	0.00	97294.00	1	NYS	N	N	0	Y	Below Dollar Threshold			1775 ROUTE 25		RIDGE	NY	11961			USA	
KAWASAKI RAIL CAR INC	1000132443	RUBBER WEATHER STRIP HOLDER	Completed	Commodities/Supplies	Authority Contract - Non-Competitive Bid	3/20/2020	3/23/2020		Y	8/17/2020	61800.00	61800.00	61800.00	0.00	1		No	N	0		Below Dollar Threshold	61800		29 WELLS AVE		YONKERS	NY	10701			USA	
VOESTALPINE RAILWAY SYSTEMS NORTRAK LLC	4000161966	TURNOUT 15 12.8MM WELDED BOLTLESS MANGANESE WBM FROGS AS PER MW2000 GEOMETRY WITH 136TW THICK W	Open	Commodities/Supplies	Authority Contract - Competitive Bid	8/4/2021	8/4/2021		Y	8/16/2022	1760737.00	0.00	0.00	1760737.00	2	Foreign	No	Y	0	N				3930 VALLEY E INDUSTRIAL DRIVE		BIRMINGHAM	AL	35217			USA	
LAIRD PLASTICS INC.	1000000000080156	47863236 WINDOW LARGE SIDE	Open	Commodities/Supplies	Authority Contract - Competitive Bid	10/9/2017	10/11/2017		Y	10/9/2020	62049.00	12900.00	49020.00	13029.00	1		No	N			Below Dollar Threshold			1650 REPUBLIC RD		HUNTINGDON VALLEY	PA	19006			USA	
WILLIS TOWERS WATSON NORTHEAST INC	8000000000000220	COVID-19 Safety Inspections	Open	Consulting Services	Authority Contract - Non-Competitive Bid	4/7/2020	4/7/2020		Y	2/28/2021	686750.00	228450.00	686750.00	0.00	1	NYS	N	N	0	Y	Emergency or Critical Need	686750.00		P.O. BOX 4557	CHURCH STR	NEW YORK	NY	10261			USA	
KNORR BRAKE COMPANY LLC	1000143119	VALVE LIMITING LOAD PRESSURE	Open	Commodities/Supplies	Authority Contract - Non-Competitive Bid	5/15/2020	5/15/2020		Y	11/27/2020	62805.00	62805.00	62805.00	0.00	1		No	N	0			62805		1 ARTHUR PECK DRIVE		WESTMINSTER	MD	21157			USA	
POLIPLY COMPOSITES INC	4000161976	INSULATORTHIRD RAIL 618H FIBERGLASS FOR COMPOSITE THIRD RAIL PER LIRR DWG ETD20060 TYPE 1A R	Open	Commodities/Supplies	Authority Contract - Competitive Bid	8/4/2021	8/4/2021		Y	6/20/2022	498750.00	0.00	0.00	498750.00	5	Foreign	No	Y	0	N				1540 MARION STREET		GRAND HAVEN	MI	49417			USA	
KONE INC	1000000000081013	Elevator PM, Inspect&OtherRepairSv	Open	Design and Construction/Maintenance	Authority Contract - Competitive Bid	5/1/2019	4/20/2021		Y	4/30/2022	62935.42	16721.72	16721.72	46213.70	3		No	N						67-36 30TH ST		LONG ISLAND CITY	NY	11101			USA	
MITSUBISHI ELECTRIC POWER PRODUCTS INC	1000153988	COVER, TOP CONDENSER-1, M8	Open	Commodities/Supplies	Authority Contract - Competitive Bid	2/18/2021	2/18/2021		Y	9/7/2021	62984.70	62984.70	62984.70	0.00	1		No	N			Sole Source			530 KEYSTONE DRIVE		WARRENDALE	PA	15086			USA	
HITACHI RAIL STS USA INC	1000145617	MACHINE SWITCH M3-RH110VDC 4.5 SEC. 189.1 GEAR	Completed	Commodities/Supplies	Authority Contract - Competitive Bid	7/16/2020	7/16/2020		Y	1/12/2021	63320.00	63320.00	63320.00	0.00	1		No	N			Below Dollar Threshold			P.O. BOX 7780-1513		PHILADELPHIA	PA	19182			USA	
AMERICAN VETERAN ENTERPRISE TEAM LLC	1000150298	GLOVE NITRILE EXAM MEDIUM POWDER FREE NON-STERILE	Completed	Commodities/Supplies	Authority Contract - Competitive Bid	11/6/2020	11/6/2020		Y	12/21/2020	63696.00	63696.00	63696.00	0.00	12		No	N			Below Dollar Threshold			1789 ROUTE 9		CLIFTON PARK	NY	12065			USA	
JANEL INC	1000156515	CLEANER ALKALINE WATER BASED FOR WHEEL BEARINGS	Completed	Commodities/Supplies	Authority Contract - Competitive Bid	4/15/2021	4/15/2021		Y	9/7/2021	63795.60	63795.60	63795.60	0.00	3		Yes	Y	3		Below Dollar Threshold			PO BOX 32		BOUND BROOK	NJ	08805			USA	
FUTURAMIX INDS INC	1000157753	COVER BRACKET TYPE N1 2 SIMULATORS TYPE 150 1 AND	Completed	Commodities/Supplies	Authority Contract - Competitive Bid	5/13/2021	5/13/2021		Y	6/14/2021	64080.00	64080.00	64080.00	0.00	2		No	N			Below Dollar Threshold			6 MCCREA HILL RD		Rocky Hill	CT	06067			USA	
FRED A COOK JR INC	1000000000080703	Septic Holding Tanks Pumping Service	Open	Consulting Services	Authority Contract - Competitive Bid	12/9/2019	12/9/2019		Y	12/15/2022	65000.00	17480.00	31120.00	31880.00	2		No	N			Below Dollar Threshold			111 ALBANY POST ROAD		MONTROSE	NY	10548			USA	
KNORR BRAKE COMPANY LLC	4000161961	OVERHAUL KIT SUPPLEMENTARY WITH SPRF7 AND GEAR FOR M7 MASTER CONTROLLER KNORR 1410990000SK15	Open	Commodities/Supplies	Authority Contract - Non-Competitive Bid	8/4/2021	8/4/2021		Y	2/14/2022	24092.80	0.00	0.00	24092.80	1	Foreign	No	N	0	Y	Sole Source	24092.8		1 ARTHUR PECK DRIVE		WESTMINSTER	MD	21157			USA	
CUMMINS SALES AND SERVICE	1000000000080674	cummins part	Open	Commodities/Supplies	Authority Contract - Competitive Bid	10/25/2019	10/25/2019		Y	5/11/

RACINE RAILROAD PRODUCTS INC	1000000000080417	RFQ OVER 15 UNDER 100 GENERAL	Open	Commodities/Supplies	Authority Contract - Competitive Bid	10/10/2018	10/10/2018	Y	12/31/2022	70001.00	15874.52	30463.99	39537.01	3		No	N			Below Dollar Threshold			1955 NORWOOD COURT		MT PLEASANT	WI	53403			USA	
BBA PROJECT, INC.	1000000000080475	req 139253 RFQ FOR MISC PARTS	Open	Commodities/Supplies	Authority Contract - Competitive Bid	5/10/2019	5/10/2019	Y	5/9/2022	70001.00	18229.56	63805.20	6195.80	3		No	N						155 NINTH AVE UNIT D		RUNNEMEDE	NJ	08078			USA	
KAWASAKI RAIL CAR INC	4000162366	PLATE ASSYBUFFER CAR END KRC XCB04014 C3 MIN ORDER QTY 6 EA	Open	Commodities/Supplies	Authority Contract - Competitive Bid	8/17/2021	8/17/2021	Y	1/4/2022	30030.00	0.00	0.00	30030.00	1	NYS	N	N	0	Y	Below Dollar Threshold			29 WELLS AVE	BUILDING N	YONKERS	NY	10701			USA	
UKM TRANSIT PRODUCTS, INC.	1000161232	STEM BUFFER SIDE FORF AND B ENDS 2 PER BUFFER	Open	Commodities/Supplies	Authority Contract - Competitive Bid	8/4/2021	8/6/2021	Y	10/4/2021	70144.00	70144.00	70144.00	0.00	1		No	N			Below Dollar Threshold			20575 AV CLARK GRAHAM		HARLEYSVILLE	PA	19438			USA	
Littler Mendelson PC	Legal Contracts	Labor and Employment	Open	Legal Services	Authority Contract - Competitive Bid	3/4/2004	3/4/2004	N		33831.74	33831.74	33831.74	0.00	1	NYS	N	N	0					900 Third Avenue		NEW YORK	NY	10022			USA	
ARSHON TECHNOLOGY INC	1000147507	Program Scope of Work Per Section 3.0 - TASK A	Open	Commodities/Supplies	Authority Contract - Competitive Bid	8/31/2020	8/31/2020	Y	12/18/2020	71000.00	48500.00	48500.00	22500.00	1		No	N						1967 WEHRLE DR. STE 1		BUFFALO	NY	14221			USA	
SIEMENS MOBILITY INC	4000162409	SITRAS MDC PS POWER SUPPLY UNIT INPUT DC 24V/240V AC 110V/240V OUTPUT DC 24V SIEMENS A5E36919[illegible]	Open	Commodities/Supplies	Authority Contract - Competitive Bid	8/18/2021	8/18/2021	Y	1/15/2022	134786.40	0.00	0.00	134786.40	57	Foreign	No	N	0	N				PO BOX 3498		CAROL STREAM	IL	60132			USA	
RUBBER FAB AND MOLDING INC.	1000160483	SHIPPING REQUIREMENTS:FOB:DESTINATION PER METRO NORTH DWG----PMD 100009----SUPPLIER CERTIFICATION REQUIRED FOR SMD	Open	Commodities/Supplies	Authority Contract - Competitive Bid	7/20/2021	7/20/2021	Y	9/20/2021	71257.60	22268.00	22268.00	48989.60	1		No	N			Below Dollar Threshold			P.O. BOX 412		JOHNSONBURG	NJ	07846			USA	
GEORGETOWN RAIL EQUIPMENT COMPANY	1000162767	ANDURANCE RAIL LUBRICATION FOR USE WITH TRACK WAYSIDE LUBRICATORS SUPPLIED IN 12.5KG RAILS WIT	Open	Commodities/Supplies	Authority Contract - Competitive Bid	9/9/2021	9/9/2021	Y	10/9/2021	71325.00	71325.00	71325.00	0.00	3		No	Y	1		Below Dollar Threshold			111 COOPERATIVE WAY		GEORGETOWN	TX	78626			USA	
POLYPLY COMPOSITES INC	4000162514	INSULATOR THRU RAIL SKI HIGH FIBERGLASS FOR COMPOSITE THRU RAIL PER LIRR DWG ET020060 TYPE	Open	Commodities/Supplies	Authority Contract - Competitive Bid	8/20/2021	8/20/2021	Y	3/18/2022	26111.00	0.00	0.00	26111.00	5	Foreign	No	N	0	Y	Below Dollar Threshold			1540 MARION STREET		GRAND HAVEN	MI	49417			USA	
GRAYBAR	1000157417	CASSETTE LCP PATRALED SPLICE 24F, LL UPC DUPLEX, SINGLE-MODE (OS2), SINGLE-FIBER (250 UM)	Completed	Commodities/Supplies	Authority Contract - Competitive Bid	5/6/2021	5/6/2021	Y	5/24/2021	72131.84	72131.84	72131.84	0.00	2		No	N			Below Dollar Threshold			25 RESEARCH PARKWAY		WALLINGFORD	CT	06492			USA	
KAWASAKI RAIL CAR INC	1000148859	PLATE WEAR	Completed	Commodities/Supplies	Authority Contract - Competitive Bid	10/2/2020	10/2/2020	Y	4/23/2021	72261.80	72261.80	72261.80	0.00	1		No	N						29 WELLS AVE		YONKERS	NY	10701			USA	
FALA TECHONOGIES INC	1000155897	ENCLOSURE LOSTUFF FNT EMERGENCY KIT LIR DRINKING WATER FOR USE ON ALL PASSENGER CARS	Completed	Commodities/Supplies	Authority Contract - Competitive Bid	4/1/2021	4/1/2021	Y	6/30/2021	72450.00	72450.00	72450.00	0.00	1		No	N			Below Dollar Threshold			430 OLD NESHIBORHOOD RD.		KINGSTON	NY	12401			USA	
ROCLA CONCRETE TIE INC	1000156245	CRUSHING CONCRETE GRADE RE-75 TRACK FEET FULL DEPTH PRE-CAST FOR 136 RE AND TANGENT TRACK IN ACCORDA	Completed	Commodities/Supplies	Authority Contract - Competitive Bid	4/9/2021	4/9/2021	Y	5/24/2021	72579.00	72579.00	72579.00	0.00	3		No	Y	2		Below Dollar Threshold			1819 DENVER WEST DR		LAKEWOOD	CO	80401			USA	
POLYPLY COMPOSITES INC	4000162488	INSULATOR THRU RAIL SKIRT FIBERGLASS FOR COMPOSITE THRU RAIL PER LIRR DWG ET020060 TYPE 1A R	Open	Commodities/Supplies	Authority Contract - Competitive Bid	8/20/2021	8/20/2021	Y	4/7/2022	33500.00	0.00	0.00	33500.00	2	Foreign	No	Y	0	Y	Below Dollar Threshold			1540 MARION STREET		GRAND HAVEN	MI	49417			USA	
L.B. FOSTER RAIL TECHNOLOGIES INC	1000000000080351	3 yr BPO for LB Foster Spare Parts	Open	Commodities/Supplies	Authority Contract - Non-Competitive Bid	6/11/2018	6/11/2018	Y	6/10/2023	73001.00	17132.00	21816.00	51185.00			No	N				73001		415 HOLIDAY DRIVE		PITTSBURGH	PA	15220			USA	
Diquendo Deraco LLP	Legal Contracts	Commercial Litigation	Open	Legal Services	Authority Contract - Competitive Bid	11/4/2020	11/4/2020	N		47894.25	47894.25	47894.25	0.00	1	NYS	Y	Y	1					380 Lexington Ave., Ste. 1731		NEW YORK	NY	10168			USA	
Crumble Law Group	Legal Contracts	Labor and Employment	Open	Legal Services	Authority Contract - Competitive Bid	9/15/2014	1/6/2015	N		66361.49	66361.49	66361.49	0.00	1	NYS	Y	Y	1					100 Pearl St, 12th Flr.		Hartford	CT	06103			USA	
EPAUL DYNAMICS	1000154449	HOSE LINE ORANGE SALCOR RIB GRIP CONNECTOR END	Completed	Commodities/Supplies	Authority Contract - Competitive Bid	3/2/2021	3/2/2021	Y	5/11/2021	73160.00	73160.00	73160.00	0.00	1		Yes	Y	1		Below Dollar Threshold			6 MCCREA HILL RD		PORT WASHINGTON	NY	11050			USA	
UNITED STATES SEATING	1000145366	SEAT ASSEMBLY, ENGINEER'S M7/M8	Completed	Commodities/Supplies	Authority Contract - Competitive Bid	7/9/2020	7/9/2020	Y	2/26/2021	73464.60	73464.60	73464.60	0.00	1		No	N			Below Dollar Threshold			101 GORDON DR		EXTON	PA	19341			USA	
KNORR BRAKE COMPANY LLC	1000159464	LATCH POU ENCLOSURE	Open	Commodities/Supplies	Authority Contract - Competitive Bid	6/23/2021	6/23/2021	Y	12/15/2021	73601.00	73601.00	73601.00	0.00	1		No	Y	0		Below Dollar Threshold			1 ARTHUR PECK DRIVE		WESTMINSTER	MD	21157			USA	
Hoguet, Newman, Regal & Kenney LLP	Legal Contracts	Labor and Employment	Open	Legal Services	Authority Contract - Competitive Bid	6/11/1997	6/11/1997	N		74111.00	74111.00	74111.00	0.00	1	NYS	Y	Y	1					10 East 40th Street		NEW YORK	NY	10016			USA	
KAWASAKI RAIL CAR INC.	1000120283	ANTENNA ATC JB FOR CTV BOX	Completed	Commodities/Supplies	Authority Contract - Competitive Bid	2/12/2019	2/12/2019	Y	4/26/2021	74587.50	74587.50	74587.50	0.00	3		No	N			Below Dollar Threshold			29 WELLS AVE		YONKERS	NY	10701			USA	
FOCAL ELECTRIC CO LLC	1000128153	Annual and Semi-Annual Preventative Maintenance on Three (3) Metro North Power Supply Units in Gran	Open	Other	Authority Contract - Competitive Bid	7/16/2019	7/16/2019	Y	12/31/2024	74621.00	3750.00	3750.00	70871.00	2		No	N			Below Dollar Threshold			1605 CAPITAL AVE		PLANO	TX	75074			USA	
ATLANTIC TRACK AND TURNOUT CO	4000162530	APPROACH END FOR COMPOSITE RAIL / SIR PER LIRR SPEC ET020060 REV3 DATED 101910 AND DRA	Open	Commodities/Supplies	Authority Contract - Competitive Bid	8/23/2021	8/23/2021	Y	12/21/2021	16480.00	0.00	0.00	16480.00	5	Foreign	No	N	0	Y	Below Dollar Threshold			400 BROADACRES DR STE 415		BLOOMFIELD	NJ	07009			USA	
MENARD INDUSTRIES LLC	4000162604	CLIP ANV LIR INSULATOR WAY RAIL FASTCLIP AS10216 CONCRETE TIE	Open	Commodities/Supplies	Authority Contract - Competitive Bid	8/24/2021	8/24/2021	Y	11/8/2021	35040.00	0.00	0.00	35040.00	1	Foreign	No	Y	0	Y	Below Dollar Threshold			12052 HOMESTEAD RD		HOUSTON	TX	77050			USA	
PROGRESS RAIL LOCOMOTIVE INC	4000162587	ALTERNATOR ASSY AR10EAD14 EMD 8472258 MP15AC	Open	Commodities/Supplies	Authority Contract - Competitive Bid	8/24/2021	8/24/2021	Y	9/21/2021	18533.42	0.00	0.00	18533.42	1	Foreign	No	N	0	Y	Sole Source			PO BOX 70530		CHICAGO	IL	60673			USA	
RAILS COMPANY	4000162582	REPAIR SIT SIRPS2N0990 RLT 100MPP 10X26 FB21B2X3/MOOU MPR RAILS COMPANY MODEL STF0902A	Open	Commodities/Supplies	Authority Contract - Competitive Bid	8/24/2021	8/24/2021	Y	11/2/2021	18396.00	0.00	0.00	18396.00	3	Foreign	No	Y	15	Y	Below Dollar Threshold			101 NEWARK WAY		MAPLEWOOD	NJ	07040			USA	
NAIK CONSULTING GROUP PC	6340A0237A3	Survey Services Dunton Ave	Open	Consulting Services	Authority Contract - Competitive Bid	8/25/2021	8/25/2021	Y	12/31/2021	27030.72	0.00	0.00	27030.72	1	NYS	N	N	0	Y	Below Dollar Threshold			200 METROPLEX DR STE403		EDISON	NJ	08817			USA	
Proskauer Rose LLP	Legal Contracts	Labor and Employment	Open	Legal Services	Authority Contract - Competitive Bid	5/11/1992	5/11/1992	N		83934.23	83934.23	83934.23	0.00	1	NYS	N	N	0					Eleven Times Square		NEW YORK	NY	10036			USA	
WEINSTOCK BROS INC	1000000000080852	BOLTS HIGH STRENGTH ASTM, VARIOUS SIZES	Open	Commodities/Supplies	Authority Contract - Competitive Bid	4/10/2019	9/3/2020	Y	10/31/2021	75155.12	20931.50	45408.27	29746.85	2		No	Y	1					140 E MINEOLA AVE		VALLEY STREAM	NY	11580			USA	
VOESTALPINE RAILWAY SYSTEMS NORTRAK LLC	4000162677	TURNOUT SWITCH AND STOCK RAIL PACKAGE BATSIDE NO 20RH TANGENTIAL 136 RE AND 2U160 LEFT RAILS SET	Open	Commodities/Supplies	Authority Contract - Competitive Bid	8/26/2021	8/26/2021	Y	8/22/2022	157168.00	0.00	0.00	157168.00	2	Foreign	No	Y	0	N				3930 VALLEY E INDUSTRIAL DRIVE		BIRMINGHAM	AL	35217			USA	
KNORR BRAKE COMPANY LLC	4000162678	CARD CAGE ASR BRAKE COMPUTER RIGHT UNIT CKU KNORR /7487/4 OR LIRR APPROVED EQUAL DE DM30AC	Open	Commodities/Supplies	Authority Contract - Non-Competitive Bid	8/26/2021	8/26/2021	Y	1/21/2022	1814766.59	0.00	0.00	1814766.59	1	Foreign	No	N	0	Y	Sole Source	1814766.59		1 ARTHUR PECK DRIVE		WESTMINSTER	MD	21157			USA	
POWERTECH CONVERTER CORP	1000111206	POWER UNIT AUXILIARY (APU) TYPE U36GAL-650A/24VAC/24VDC/3-120AC-720CP115-7-12/F60	Completed	Commodities/Supplies	Authority Contract - Competitive Bid	8/21/2018	8/21/2018	Y	6/5/2019	75399.18	75399.18	75399.18	0.00	1		No	N			Below Dollar Threshold			300 INTERNATIONAL DR.		MOUNT OLIVE	NJ	07828			USA	
MONTANA DATACOM	4000162746	CABLEARMOUR/AMPHENOL 25PR STRANDED MILS MAX CABLE 0A585MUST MEET ALL REQM	Open	Commodities/Supplies	Authority Contract - Competitive Bid	8/27/2021	8/27/2021	Y	11/20/2021	21053.70	0.00	0.00	21053.70	5	Foreign	No	N	0	Y	Below Dollar Threshold			1723 STATE ROUTE 17A BLDG 2		FLORIDA	NY	10921	1066		USA	
INTIVITY INC	1000153776	HAND-FIELD ELECTROSTATIC SPRAYER, VICTORY INNOVATION PART NUMBER-VP2000S	Completed	Commodities/Supplies	Authority Contract - Competitive Bid	2/10/2021	2/10/2021	Y	2/26/2021	75559.63	75559.63	75559.63	0.00	13		Yes	Y	6		Below Dollar Threshold			106 DESPATCH DR, STE 2		EAST ROCHESTER	NY	14445			USA	
POWERTECH CONVERTER CORP	1000116820	POWER UNIT AUXILIARY (APU) TYPE U36GAL-650A/24VAC/24VDC/3-120AC-720CP115-7-12/F60	Completed	Commodities/Supplies	Authority Contract - Non-Competitive Bid	12/4/2018	12/4/2018	Y	6/18/2019	75702.15	75702.15	75702.15	0.00	1		No	N	0		Below Dollar Threshold	75702.15		300 INTERNATIONAL DR.		MOUNT OLIVE	NJ	07828			USA	
ROYAL CARTING SERVICE CO	1000136507	Loc 36 Pouch/Keepsie Car Cln	Open	Commodities/Supplies	Authority Contract - Competitive Bid	12/23/2019	12/23/2019	Y	3/31/2021	76199.44	15766.66	63402.18	12797.26	1		No	N						409 ROUTE 82		HOPEWELL JCT	NY	12533			USA	
TRANSTECH OF SOUTH CAROLINA INC.	1000140244	HINGE BRACKET FOR MB TRANSTECH PANTOGRAPH	Completed	Commodities/Supplies	Authority Contract - Competitive Bid	2/13/2020	9/21/2020	Y	2/13/2021	76164.00	76164.00	76164.00	0.00	3		No	N			Below Dollar Threshold			709 AUGUSTA ARBOR WAY		GREENVILLE	SC	29603			USA	
MALVESE EQUIPMENT CO INC	4000162702	BRNGI BRUSH BNNUI FBR INTMNUFUR 1990C UR LIRR APPROVED EQUAL	Completed	Commodities/Supplies	Authority Contract - Competitive Bid	8/27/2021	8/27/2021	Y	7/4/2022	117798.00	0.00	0.00	117798.00	1	NYS	N	N	0	Y	Below Dollar Threshold			1 HENRIETTA STREET		HICKSVILLE	NY	11802	6295		USA	
HAFCO FOUNDRY AND MACHINE CO INC	4000162745	SPOOL,CONTACT 3RD RAIL APPLICATION END 9867617 TRAFCO L400761T DM30AC 4 PER LOCO	Open	Commodities/Supplies	Authority Contract - Competitive Bid	8/27/2021	8/30/2021	Y	2/27/2022	83952.00	0.00	0.00	83952.00	1	Foreign	No	N	0	Y	Below Dollar Threshold			301 GREENWOOD AVENUE		MIDLAND PARK	NJ	07432			USA	
KNORR BRAKE COMPANY LLC	4000162739	ANALOG CONVERTER UCM ROU UNIT POU ASSY KNORR 806292 HARDWARE REV BO OR LIRR APPROVED EQUAL M7	Open	Commodities/Supplies	Authority Contract - Non-Competitive Bid	8/27/2021	8/27/2021	Y	4/14/2022	45732.00	0.00	0.00	45732.00	1	Foreign	No	N	0	Y	Sole Source	45732		1 ARTHUR PECK DRIVE		WESTMINSTER	MD	21157			USA	
Kaplan Kirsch & Rockwell LLP	Legal Contracts	Regulatory Law	Open	Legal Services	Authority Contract - Competitive Bid	7/14/2014	7/14/2014	N		89452.72	89452.72	89452.72	0.00	1	Foreign	No	Y	0					1675 Broadway, Suite 2300		Denver	CO	80202			USA	
Kretz & Flores LLP	Legal Contracts	Insurance and Personal Injury	Open	Legal Services	Authority Contract - Competitive Bid	7/23/2012	7/23/2012	N		94669.28	94669.28	94669.28	0.00	1	NYS	Y	Y	1					225 Broadway, Suite 705		NEW YORK	NY	10007			USA	
SIEMENS MOBILITY INC	1000156130	SIGNAL FULL GD-NDGO CLS-10D#HEAD SLOTTED COMPLETE W/BASE	Open	Commodities/Supplies	Authority Contract - Competitive Bid	4/7/2021	4/7/2021	Y	7/9/2021	76851.84	0.00	0.00	76851.84	1		No	N			Below Dollar Threshold			PO BOX 3498		CAROL STREAM	IL	60132			USA	
ELECTRONIC PRODUCTION TOOL AND	1000000000B0306	47138975 dc motor cleaner	Open	Commodities/Supplies	Authority Contract - Competitive Bid	4/23/2018	4/30/2018	Y	5/3/2021	77147.71	8688.72	38887.32	38260.39	2		No	N			Below Dollar Threshold			1860 Pond Rd # 4		RONKONKOMA	NY	11779			USA	
ALBATROS NORTH AMERICA, INC.	1000141159	SWITCH, ETHERNET, OBV MODULE, ALL FLEETS	Completed	Commodities/Supplies	Authority Contract - Competitive Bid	3/26/2020	3/26/2020	Y	10/16/2020	78200.00	9775.00	78200.00	0.00	0		No	N			Below Dollar Threshold			6 MCCREA HILL RD		BALLSTON SPA	NY	12020			USA	
Ryan Ryan Deluca LLP	Legal Contracts	FELA, Personal Injury	Open	Legal Services	Authority Contract - Competitive Bid	1/1/1988	1/1/1988	N		466668.05	466668.05	466668.05	0.00	1		No	N	0					707 Summer Street		stamford	CT	06901			USA	
KAWASAKI RAIL CAR INC	1000125118	COVER PROTECTOR INSTALLATION UNDERCAR	Completed	Commodities/Supplies	Authority Contract - Competitive Bid	5/10/2019	5/10/2019	Y	12/27/2019	79304.70	56341.50	79304.70	0.00	1		No	N						29 WELLS AVE		YONKERS	NY	10701			USA	
JAMAICA BEARINGS CO INC	4000162821	BEARINGROLLER TYPE APPLI CLASS PRECIS,COMPLETE ASSY TIMKEN HM133449D227 BRENCO 1222	Open	Commodities/Supplies	Authority Contract - Competitive Bid	8/31/2021	8/31/2021	Y	2/15/2022	33530.10	0.00	0.00	33530.10	1	NYS	N	N	0	Y	Below Dollar Threshold			1700 JERICHO TURNPIKE		NEW HYDE PARK	NY	11040			USA	
POWERTECH CONVERTER CORP	1000129407	MODULE INVERTER PWM 15KVA 3SO/240V 277A	Completed	Commodities/Supplies	Authority Contract - Competitive Bid	8/8/2019	8/8/2019	Y	12/17/2020	80503.98	80503.98	80503.98	0.00	0		No	N			Below Dollar Threshold			300 INTERNATIONAL DR.		MOUNT OLIVE	NJ	07828			USA	
HITACHI RAIL STS USA INC	4000162839	Microlok Rack 8	Open	Commodities/Supplies	Authority Contract - Competitive Bid	9/1/2021	9/1/2021	Y	5/30/2022	363138.00	0.00	0.00	363138.00	1	Foreign	No	N	0	Y	Sole Source	363138		PO BOX 77801513		PHILADELPHIA	PA	19182			USA	
HITACHI RAIL STS USA INC	4000162837	SPRINGREINFORCING USANDS M138696	Open	Commodities/Supplies	Authority Contract - Non-Competitive Bid	9/1/2021	9/1/2021	Y	5/30/2022	21862.03	0.00	0.00	21862.03	1	Foreign	No	N	0	Y	Sole Source	21862.03		PO BOX 77801513		PHILADELPHIA	PA	19182			USA	
JACK DOHENY COMPANY	1000000000B0889	Vactor Parts	Open	Commodities/Supplies	Authority Contract - Competitive Bid	10/26/2020	10/26/2020	Y	10/26/2023	81001.00	33041.22	35121.22	45879.78	1		No	N			Below Dollar Threshold			777 DOHENY DR		NORTHVILLE	MI	48167			USA	
Landman Corsi Ballaine & Ford PC	Legal Contracts	FELA, Personal Injury	Open	Legal Services	Authority Contract - Competitive Bid	1/1/1989	1/1/1989	N		1914655.96	1914655.96	1914655.96	0.00	1	NYS	N	N	0					120 Broadway		NEW YORK	NY	10271			USA	
HAFCO FOUNDRY AND MACHINE CO INC	4000162934	SPRING CONTACT SPRE STD PRESSURE RIGHT HAND PAINTED WITH RED OXIDE PRIMER PER LIRR DWG E12046	Open	Commodities/Supplies	Authority Contract - Competitive Bid	9/3/2021	9/3/2021	Y	6/4/2022	28500.00	0.00	0.00	28500.00	1	Foreign	No	N	0	Y	Below Dollar Threshold			301 GREENWOOD AVENUE		MIDLAND PARK	NJ	07432			USA	
KAWASAKI RAIL CAR INC	1000132653	SEAT ASSEMBLY, MB (3P FOLDING BACK TO FIXED LH)	Completed	Commodities/Supplies	Authority Contract - Competitive Bid	10/9/2019	10/9/2019	Y	6/5/2020	81989.00	81989.00	81989.00	0.00	1		No	N	0	Y	Below Dollar Threshold			29 WELLS AVE		YONKERS	NY	10701			USA	
A I ENGINEERS INC	1407217002A02	GEC for Canopy Roof Design	Open	Design and Construction/Maintenance	Authority Contract - Competitive Bid	9/7/2021	9/7/2021	Y	2/28/2022	202760.62	0.00	0.00	202760.62	1	NYS	Y	N	0	Y	Below Dollar Threshold			919 MIDDLE ST		MIDDLETOWN	CT	06457			USA	
SIEMENS MOBILITY INC	1000131960	PCB, BOARD, PRINTED CIRCUIT, ETHERNET, M7/GP35R/P32/BL20	Completed	Commodities/Supplies	Authority Contract - Competitive Bid	9/26/2019	9/26/2019	Y	2/14/2020	82120.50	2346.30	82120.50	0.00	1		No	N						PO BOX 3498		CAROL STREAM	IL	60132			USA	
CASTOLEUM CORP	1000000000B0331	37725800 Oil Penetrating	Open	Commodities/Supplies	Authority Contract - Competitive Bid	6/13/2018	6/13/2018	Y	6/12/2021	82206.85	22687.20	47840.40	34366.45	2		No	N			Below Dollar Threshold			P.O. BOX 41		YONKERS	NY	10710			USA	
SCHUNK CARBON TECHNOLOGY LLC	1000146879	CURRENT COLLECTOR DUAL MODE	Completed	Commodities/Supplies	Authority Contract - Competitive Bid	8/13/2020	8/13/2020	Y	2/18/2021	82660.50	82660.50	82660.50	0.00	1		No	N						W 146 N 9300 HELD DR		MENOMONEE FALLS	WI	53051			USA	
MERAK NORTH AMERICA LLC	4000162955	INVERTER POWER PLR ASSEMBLY ALBATROS 9B1K67B OR LIRR APPROVED EQUAL M7	Open	Commodities/Supplies	Authority Contract - Competitive Bid	9/7/2021	9/7/2021	Y	10/28/2022	188263.00	0.00	0.00	188263.00	1	Foreign	No	N	0	Y	Below Dollar Threshold			1 ARTHUR PECK DRIVE		WESTMINSTER	MD	21157			USA	
STEWART AND STEVENSON POWER PRODUCTS LLC	1000143387	COMPRESSOR ASSEMBLY TREUR TYPE, 460 VAC, 3-PHASE 60 HZ MOTOR 2 SUCTION CUT-OFF ELECTRIC UNLOADERS R-22	Open	Commodities/Supplies	Authority Contract - Competitive Bid	5/21/2020	5/21/2020	Y	3/15/2021	83520.00	41760.00	41760.00	41760.00	0		No	N			Below Dollar Threshold			180 ROUTE 17 S		LODI	NJ	07644			USA	
ADAMS AND WESTLAKE, LTD.	1000117426	KIT CURTAIN WITH GUIDES AND HARDWARE	Open	Commodities/Supplies	Authority Contract - Competitive Bid	12/14/2018	12/14/2018	Y	9/12/2020	83724.65	65572.50	83287.50	437.15	1		No	N			Below Dollar Threshold			1025 NO MICHIGAN ST		ELKHART	IN	00000			USA	
HITACHI RAIL STS USA INC	4000162956	DECELEROMETER ATC MICROCAB SIGNAL SYSTEM ENCLOSURE USANDS M5195660704 DEDM30AC M1 M3	Open	Commodities/Supplies	Authority Contract - Competitive Bid	9/7/2021	9/7/2021	Y	3/16/2022	18616.00	0.00	0.00	18616.00	1	Foreign	No	N	0	Y	Below Dollar Threshold			PO BOX 77801513		PHILADELPHIA	PA	19182			USA	
ASSOCIATED AUTO RADIATOR, INC.	Multiple PO's	Multiple Procurement	Open	Commodities/Supplies	Authority Contract - Competitive Bid	6/30/2019	7/1/2019	Y	6/30/2022	27290.75	985.00	1685.00	25605.75	2	NYS	N	N	0	Y	Below Dollar Threshold			97-20 SUTPHIN BLVD		JAMAICA	NY	11435			USA	
NORMANDY MACHINE CO., INC.	1000153769	CONNECTOR ASSEMBLY, BUG, WITH CABLE	Completed	Commodities/Supplies	Authority Contract - Competitive Bid	2/10/2021	2/10/2021	Y	5/3/2021	84426.00	84426.00	84426.00	0.00	1		No	Y	0		Below Dollar Threshold			815 EAST CHERRY STREET		TROY	MO	63379			USA	
ACTION CARTING ENVIROMENTAL SVS. INC	1000000000B0993	MNR REFUSE/RECYCLING PROG	Open	Other Professional Services	Authority Contract - Competitive Bid	3/24/2021	3/24/2021	Y	3/31/2026	84652.68	9590.68	9590.68	75062.00	8		No	N			Below Dollar Threshold			300 FRANK W BURR BLVD		TEANECK	NJ	07666			USA	
CANON SOLUTIONS AMERICA INC.	Multiple PO's	Multiple Procurement	Open	Technology - Consulting/Development or Support	Authority Contract - Competitive Bid	8/5/2021	8/5/2021	Y	8/4/2022	45328.90	7442.70	18541.30	26787.60	1	Foreign	No	N	0	Y	Below Dollar Threshold			100 PARK BLVD		ITASCA	IL	60143			USA	
KAWASAKI RAIL CAR INC	1000137112	BOX, FAN, EXHAUST M8	Completed	Commodities/Supplies	Authority Contract - Competitive Bid	1/9/2020	1/9/2020	Y	12/28/2020	84957.50	84957.50	84957.50	0.00	0		No	N			Below Dollar Threshold			29 WELLS AVE		YONKERS	NY	10701			USA	
GCS BUILDING SUPPLIES INC	1000000000B0285	Miscellaneous Paint Supplies to be used to purchase	Open	Commodities/Supplies	Authority Contract - Competitive Bid	3/23/2018	3/23/2018	Y	10/31/2021	85001.00	25636.14	39336.90	45664.10	2		Yes	Y	2					4175 PARK AVE		BRONX	NY	10457			USA	
ROYAL CARTING SERVICE CO	1000136525	Loc 37 Brewster YD, M of E Shop Car Cln	Open	Commodities/Supplies	Authority Contract - Competitive Bid	12/23/2019	12/23/2019	Y	3/31/2021	85085.28	15190.00	64105.98	20979.30	1		No	N						409 ROUTE 82		HOPEWELL JCT	NY	12533			USA	
PROGRESS RAIL/MOW DIVISION	4000163000	18-SPACER COMPLETE ASSEMBLY FOR CONCRETE TIE AS PER LIRR DRAWING 763201	Open	Commodities/Supplies	Authority Contract - Competitive Bid	9/8/2021	9/8/2021	Y	1/21/2022	56000.00	0.00	0.00	56000.00	2	Foreign	No	Y	0	Y	Below Dollar Threshold			P O BOX 1037		ALBERTVILLE	AL	35950			USA	
LB FOSTER COMPANY	4000163004	SIGNAL PROTECTION FIBERGLASS PER LIRR DWG ET020078 REV 5 DATED 051809 ET020081 DATED 0521	Open	Commodities/Supplies	Authority Contract - Competitive Bid	9/8/2021	9/8/2021	Y	4/8/2022	51266.00	0.00	0.00	51266.00	2	Foreign	No	N	0	Y	Below Dollar Threshold			415 HOLIDAY DRIVE		PITTSBURGH	PA	15220	2793		USA	
VOESTALPINE RAILWAY SYSTEMS NORTRAK LLC	4000163005	Nortrak Switch Rod Assembly Composite Vertical Tie B PN B2810005	Open	Commodities/Supplies	Authority Contract - Non-Competitive Bid	9/8/2021	9/8/2021	Y	3/7/2022	48592.00	0.00	0.00	48592.00	1	Foreign	No	N	0	Y	Below Dollar Threshold	48592		3930 VALLEY E INDUSTRIAL DRIVE		BIRMINGHAM	AL	35217			USA	
ALLIED ELECTRONICS INC	1000153904	CAMERA, INWARD FACING (IFC), MUXA VPORT P16-1MP-M12-IR-CAMUSB-CT, ALL FLEETS	Completed	Commodities/Supplies	Authority Contract - Competitive

KONE SPARES	100000000080575	Elevator PM, Inspect.AND&repairSv	Open	Design and Construction/Maintenance	Authority Contract - Competitive Bid	5/1/2019	5/1/2019	Y	4/30/2022	92000.00	4457.27	29064.08	62935.92	3		No	N						ONE KONE COURT		MOLINE	IL	61265			USA	
LITE MAKERS INC	1000148695	RESTORATION OF PENDANT LIGHT FIXTURES	Completed	Commodities/Supplies	Authority Contract - Competitive Bid	9/29/2020	9/29/2020	Y	10/29/2020	92000.00	92000.00	92000.00	0.00	1		No	Y	0					107-15 180TH ST		JAMAICA	NY	11433			USA	
CONSTRUCCIONES Y AUXILIAR DE FERROCARRIL	4000163362	AFFIXAL 26 JN LIAMN TIE X 7 JN MUKAUR RUNE PER LIRR DWG 300208 AND L4623B AND PER LIRR SPECIFICAT	Open	Commodities/Supplies	Authority Contract - Competitive Bid	9/21/2021	9/21/2021	Y	7/1/2022	354200.00	0.00	0.00	354200.00	1	Foreign	No	N	0	Y	Below Dollar Threshold			MRS PATRICIA BERNARDEZ	C/ JOSE ORT	MADRID	M	28006	M	OTHER	ESP
OSSINING LAWN MOWER SERVICE, INC.	100000000080124	HUSQVARNA PARTS	Open	Commodities/Supplies	Authority Contract - Competitive Bid	8/1/2017	8/1/2017	Y	11/13/2020	93001.00	2510.12	67263.36	25737.64	4		No	N			Below Dollar Threshold			31 CAMPWOODS ROAD		OSSINING	NY	10562			USA	
KAWASAKI RAIL CAR INC	1000124243	DOOR INSTALLATION CAB PARTITION SWING DOOR	Completed	Commodities/Supplies	Authority Contract - Competitive Bid	4/25/2019	4/25/2019	Y	6/24/2019	93030.00	93030.00	93030.00	0.00	0		No	N			Below Dollar Threshold			29 WELLS AVE		YONKERS	NY	10701			USA	
SIEMENS MOBILITY INC	1000135568	PCB TRANSPONDER READER M7P22AC-DM	Completed	Commodities/Supplies	Authority Contract - Competitive Bid	12/4/2019	12/4/2019	Y	12/1/2020	93893.52	93893.52	93893.52	0.00	0		No	N			Below Dollar Threshold			PO BOX 3498		CAROL STREAM	IL	60132			USA	
POWERTECH CONVERTER CORP	1000131005	MODULE INVERTER PWM 115KVA 350/240V 277A	Completed	Commodities/Supplies	Authority Contract - Competitive Bid	9/10/2019	9/10/2019	Y	2/12/2021	93921.31	93921.31	93921.31	0.00	1		No	N						300 INTERNATIONAL DR.		MOUNT OLIVE	NJ	07828			USA	
COMPULINK TECHNOLOGIES, INC.	Multiple PO's	Multiple Procurement	Open	Commodities/Supplies	Authority Contract - Competitive Bid	4/9/2020	4/9/2020	Y	7/15/2022	199325.29	88752.20	178097.08	21228.21	2	NYS	Y	Y	1	Y	Below Dollar Threshold			260 WEST 39TH ST	STE 302	NEW YORK	NY	10018			USA	
COMTECH GLOBAL INC	Multiple PO's	Multiple Procurement	Open	Technology - Software	Authority Contract - Competitive Bid	7/6/2021	7/6/2021	Y	7/6/2022	27141.70	7515.38	17328.54	9813.16	3	NYS	Y	Y	2	N				1103 SCHROCK ROAD	SUITE 102	COLUMBUS	OH	43229			USA	
MERAK NORTH AMERICA LLC	4000163375	UMPER MULTI-PK ASSEMBLY FRESH AIR UMPER ASST ALBATRUS 68003886 OR LIRR APPROVED EQUAL M7 MOQ 25	Open	Commodities/Supplies	Authority Contract - Competitive Bid	9/21/2021	9/21/2021	Y	5/2/2022	132962.94	0.00	0.00	132962.94	1	Foreign	No	N	0	N				1 ARTHUR PECK DRIVE		WESTMINSTER	MD	21157			USA	
KNORR BRAKE COMPANY LLC	4000163459	ASTER CONTROLLER ASSEMBLY BOMBARDIER DP5850001085 KNORR 1410990000 HARDWARE REV 9 OR LIRR APPR	Open	Commodities/Supplies	Authority Contract - Competitive Bid	9/23/2021	9/23/2021	Y	5/13/2022	122199.20	0.00	0.00	122199.20	1	Foreign	No	N	0	Y	Below Dollar Threshold			1 ARTHUR PECK DRIVE		WESTMINSTER	MD	21157			USA	
KAWASAKI RAIL CAR INC	4000163481	STEM BUFFER WITH OVAL HOLE KRC 3CB04011 C3	Open	Consulting Services	Authority Contract - Competitive Bid	9/23/2021	9/23/2021	Y	3/3/2022	36870.00	0.00	0.00	36870.00	1	NYS	N	N	0	Y	Below Dollar Threshold		BUILDING NO	29 WELLS AVE		YONKERS	NY	10701			USA	
MILLER AUTO PARTS INC	100000000080451	FAN & DRIVE BELTS, AIR CONDITIONING PTS AS SPECIFIED	Open	Commodities/Supplies	Authority Contract - Competitive Bid	11/19/2019	11/30/2018	Y	11/30/2021	95001.00	22200.38	64166.41	30834.59	1		No	N						135 KISCO AVE.		MT KISCO	NY	10549			USA	
TOTAL FIRE PROTECTION INC	400000000002541	Fire Extinguishers Services	Open	Consulting Services	Authority Contract - Competitive Bid	9/24/2021	9/24/2021	Y	9/30/2024	395095.00	0.00	0.00	395095.00	1	NYS	N	N	0	N				5322 AVE N		BROOKLYN	NY	11234			USA	
GEISMAR NORTH AMERICA INC	1000157262	GEISMAR TH-120 -STP-U-RT RAILPULLER	Completed	Commodities/Supplies	Authority Contract - Competitive Bid	5/4/2021	5/4/2021	Y	7/5/2021	95712.25	95712.25	95712.25	0.00	4				1		Below Dollar Threshold			134 PARKER DR		BEAUFORT	SC	29906			USA	
PRECISION RAIL AND MFG INC	1000158605	BRACKET 150 LB 3RD RAIL TYPE 1010 MN DWG M107 SPEC NO PD 804	Open	Commodities/Supplies	Authority Contract - Competitive Bid	6/2/2021	6/2/2021	Y	8/25/2021	96150.00	96150.00	96150.00	0.00	1		No	Y	0	Y	Below Dollar Threshold			MCCREA HILL RD		OAK CREEK	WI	53154			USA	
SCHWING ELECTRICAL SUPPLY	1000152859	FIXTURE LED AREA LIGHT 26WW TYPE II SLIPFITTER 480V 300K BRONZE	Completed	Commodities/Supplies	Authority Contract - Competitive Bid	1/20/2021	1/20/2021	Y	4/2/2021	96444.10	96444.10	96444.10	0.00	5		No	N			Below Dollar Threshold			PO BOX 69		FARMINGDALE	NY	11735			USA	
MENARD INDUSTRIES LLC	4000163537	CLIP AND TIE INSULATORS&GALVANIZED FOR LIRR RAIL PANDRUL FASTCLIP AS10216 GALVCONCRETE TIE	Open	Commodities/Supplies	Authority Contract - Competitive Bid	9/24/2021	9/24/2021	Y	4/22/2022	24224.00	0.00	0.00	24224.00	2	Foreign	No	Y	0	Y	Below Dollar Threshold			12052 HOMESTEAD RD		HOUSTON	TX	77050			USA	
MERAK NORTH AMERICA LLC	4000163692	SEAL RUBBER HYACLAR SPIRAL EXPORTER 50 ASTM C,H,Z ASTM D2000 ASTM 2137 ASTM 395 ASTME 162	Open	Commodities/Supplies	Authority Contract - Competitive Bid	9/29/2021	9/29/2021	Y	7/1/2022	26265.00	0.00	0.00	26265.00	1	Foreign	No	N	0	Y	Below Dollar Threshold			1 ARTHUR PECK DRIVE		WESTMINSTER	MD	21157			USA	
VALVE INDUSTRIES INC	1000154792	COUPLER AAR TYPE H TIGHTLOCK DOUBLE ROTARY COMPLET E GRADE C	Open	Commodities/Supplies	Authority Contract - Competitive Bid	3/9/2021	3/9/2021	Y	4/19/2021	97150.00	97150.00	97150.00	0.00	1		No	N						4 SLATE COURT, D-2		WOODLAND PARK	NJ	07424			USA	
MERAK NORTH AMERICA LLC	4000163691	RESORBER VIBRATION 138 IN X 2/5 MM LU ALBATRUS 93301181 OR LIRR APPROVED EQUAL M7 MOQ 10 EA	Open	Commodities/Supplies	Authority Contract - Competitive Bid	9/29/2021	9/29/2021	Y	7/1/2022	16927.02	0.00	0.00	16927.02	1	Foreign	No	N	0	Y	Below Dollar Threshold			1 ARTHUR PECK DRIVE		WESTMINSTER	MD	21157			USA	
MILLER AUTO PARTS INC	100000000081091	3YR Contract - Air Conditionin	Open	Commodities/Supplies	Authority Contract - Competitive Bid	11/1/2021	12/1/2021	Y	11/29/2024	97350.00	79.82	79.82	97270.18	2		No	Y	0	Y	Below Dollar Threshold			135 KISCO AVE.		MT KISCO	NY	10549			USA	
CORPORATE COMPUTER SOLUTIONS, INC.	Multiple PO's	Multiple Procurement	Open	Technology - Hardware	Authority Contract - Competitive Bid	7/7/2020	7/7/2020	Y	7/7/2021	45384.50	18202.38	45384.50	0.00	7	NYS	N	Y	2	N				55 HALSTEAD AVE	GOVERNMEN	HARRISON	NJ	10528			USA	
SIEMENS MOBILITY INC	4000163746	CONTROL BOX TRANSPONDER SUPPORATOR SIEMENS P3B8JP12A01 OR LIRR APPROVED EQUAL FOR USE ON PTC M7	Open	Commodities/Supplies	Authority Contract - Competitive Bid	9/30/2021	9/30/2021	Y	12/29/2021	18894.28	0.00	0.00	18894.28	1	Foreign	No	N	0	Y	Below Dollar Threshold			PO BOX 3498		CAROL STREAM	IL	60132			USA	
SIMMONS MACHINE TOOL CORP	4000163733	Inspect and Evaluate the Transit Bar	Open	Commodities/Supplies	Authority Contract - Competitive Bid	9/30/2021	9/30/2021	Y	11/24/2021	17450.00	0.00	0.00	17450.00	1	NYS	N	N	0	Y	Below Dollar Threshold			1700 N BROADWAY		ALBANY	NY	12204			USA	
MERAK NORTH AMERICA LLC	4000163822	HVAC CONTROL PANEL SCP MERAK B81G20302 OR LIRR APPROVED EQUAL M9	Open	Commodities/Supplies	Authority Contract - Competitive Bid	10/1/2021	10/1/2021	Y	12/1/2022	63464.00	0.00	0.00	63464.00	1	Foreign	No	N	0	Y	Below Dollar Threshold			1 ARTHUR PECK DRIVE		WESTMINSTER	MD	21157			USA	
EDSAL MACHINE PRODUCTS, INC.	100000000080621	17744850 shoe contact 3rd rail	Open	Commodities/Supplies	Authority Contract - Competitive Bid	8/21/2019	1/9/2020	Y	1/8/2022	99783.25	33250.00	53200.00	46583.25	3		No	N						126 56TH ST		BROOKLYN	NY	11220			USA	
RAM INDUSTRIAL SERVICES LLC	4000163786	M7 Stators for Dipping AB532VF	Open	Commodities/Supplies	Authority Contract - Competitive Bid	10/1/2021	10/1/2021	Y	10/30/2021	24336.00	0.00	0.00	24336.00	1	Foreign	No	N	0	Y	Below Dollar Threshold		SUITED	2850 APPLETON STREET		CAMP HILL	PA	17011			USA	
BURLINGTON SAFETY LABORATORY	400000000002397	3 Year Contract for Inspection	Open	Other Professional Services	Authority Contract - Competitive Bid	10/1/2021	10/1/2021	Y	9/30/2024	22791.48	0.00	0.00	22791.48	1	Foreign	No	N	0	N				2009 ROUTE 130		BURLINGTON	NJ	08016			USA	
KNORR BRAKE COMPANY LLC	4000163782	KEY BRAKE SPIDE KNORK PART NO.422001245 BOMBARDIER PART NO 422001345 M7 M9 MIN ORDER QTY 10	Open	Commodities/Supplies	Authority Contract - Competitive Bid	10/1/2021	10/1/2021	Y	4/18/2022	20831.00	0.00	0.00	20831.00	1	Foreign	No	N	0	Y	Below Dollar Threshold			1 ARTHUR PECK DRIVE		WESTMINSTER	MD	21157			USA	
WABTEC GLOBAL SERVICES	4000163798	INSERTBEARING HOUSING 7GA56F3 GEAR UNIT GE 41A23860BF2 M3	Open	Commodities/Supplies	Authority Contract - Non-Competitive Bid	10/1/2021	10/1/2021	Y	7/1/2022	33091.55	0.00	0.00	33091.55	1	Foreign	No	N	0	Y	Below Dollar Threshold	33091.55		8400 S STEWART AVE		CHICAGO	IL	60618			USA	
WHITING CORP	4000163850	MOTOR 2 HP BOLT SUPPORT FOR ARGH 3/3 BELT CAR RUST WHITING P008466, OR LIRR APPROVED EQUAL HST001	Open	Commodities/Supplies	Authority Contract - Competitive Bid	10/4/2021	10/4/2021	Y	2/23/2022	143908.00	0.00	0.00	143908.00	1	Foreign	No	N	0	Y	Below Dollar Threshold			26000 S WHITING WAY		MONEE	IL	60449			USA	
CARMEL WINWATER WORKS CO.	100000000080330	REQ 133755 WATERWORKS MATERIA	Open	Commodities/Supplies	Authority Contract - Competitive Bid	6/12/2018	8/1/2018	Y	10/31/2020	100001.00	1216.00	79607.60	20393.40	1		No	N						86 FAIR ST		CARMEL	NY	10512			USA	
BLACKLER AIR COMPRESSOR CORP.	100000000080334	RFQ OVER 15 UNDER 100 GENERAL	Open	Commodities/Supplies	Authority Contract - Competitive Bid	6/20/2018	6/20/2018	Y	6/20/2022	100001.00	11821.06	67242.77	32758.23	1		No	Y	0					30 ROFF ST		STATEN ISLAND	NY	10304			USA	
OZONE PARK LUMBER	100000000080479	N12300089 CONCRETE MIX	Open	Commodities/Supplies	Authority Contract - Competitive Bid	12/4/2018	12/4/2018	Y	3/31/2021	100001.00	2053.38	77627.17	22373.83	1		No	N						12324 ROCKAWAY BLVD		OZONE PARK	NY	11416			USA	
ABLE EQUIPMENT RENTAL INC	400000000002546	Purchase of 40 SelfPropelled	Open	Commodities/Supplies	Authority Contract - Competitive Bid	10/5/2021	10/5/2021	Y	3/31/2022	122696.00	0.00	0.00	122696.00	3	NYS	N	Y	1	Y	Below Dollar Threshold			1050 GRAND BOULEVARD		DEER PARK	NY	11729			USA	
CARMEL WINWATER WORKS CO.	100000000080885	waterworks	Open	Commodities/Supplies	Authority Contract - Competitive Bid	10/19/2020	10/19/2020	Y	10/19/2023	100001.00	73552.07	76776.57	23224.43	1		No	N			Below Dollar Threshold			86 FAIR ST		CARMEL	NY	10512			USA	
AJL PROJECT SERVICES INC	1000156502	SPIKE SCREW 15/16 IN. X 6 IN. FOR USE WITH 132/138/140 RAIL, SHIPPED IN 50 PIECE PLASTIC PAIL, PALLE	Open	Commodities/Supplies	Authority Contract - Competitive Bid	4/15/2021	4/15/2021	Y	5/17/2021	101175.00	24282.00	24282.00	76893.00	7		No	Y	2		Below Dollar Threshold			9304 FOREST LANE		DALLAS	TX	75243			USA	
AJL PROJECT SERVICES INC	1000157820	SPIKE SCREW 15/16 IN. X 6 IN. FOR USE WITH 132/138/140 RAIL, SHIPPED IN 50 PIECE PLASTIC PAIL, PALLE	Open	Commodities/Supplies	Authority Contract - Competitive Bid	5/14/2021	5/14/2021	Y	6/14/2021	101175.00	37772.00	37772.00	63403.00	5		No	N			Below Dollar Threshold			9304 FOREST LANE		DALLAS	TX	75243			USA	
EASTERN CONNECTOR SPECIALTY CORP	4000163917	CABLE COUPLER LARGE CPPF2 EASTERN CONNECTOR SPECIALTY CORP ECS226RBL04 BOMBARDIER 500090CM	Open	Commodities/Supplies	Authority Contract - Competitive Bid	10/5/2021	10/5/2021	Y	5/2/2022	53010.00	0.00	0.00	53010.00	1	Foreign	No	Y	0	Y	Below Dollar Threshold			566 DANBURY RD	P O BOX 195	NEW MILFORD	CT	06776			USA	
YANGTZE RAILROAD MATERIALS	1000154385	SPIKE SCREW 15/16 IN. X 6 IN. FOR USE WITH 132/138/140 RAIL, SHIPPED IN 50 PIECE PLASTIC PAIL, PALLE	Open	Commodities/Supplies	Authority Contract - Competitive Bid	3/1/2021	3/1/2021	Y	6/29/2021	101250.00	101250.00	101250.00	0.00	7						Below Dollar Threshold			98 ALCO PLACE		HALETHORPE	MD	21227			USA	
J MIKULSKY RAILWAY SUPPLY CO INC	1000122728	FROG RBM NO 10 132 RE L/PLATES PL 74161-H	Completed	Commodities/Supplies	Authority Contract - Competitive Bid	3/28/2019	4/11/2019	Y	1/31/2020	101600.00	25400.00	101600.00	0.00	1			Yes	1		Below Dollar Threshold			295 W 49TH ST		READING	PA	19606			USA	
EASTERN CONNECTOR SPECIALTY CORP	4000163897	CABLE COUPLER SPACE CPPF2 EASTERN CONNECTOR SPECIALTY CORP ECS226RBL047 BOMBARDIER 500097C	Open	Commodities/Supplies	Authority Contract - Competitive Bid	10/5/2021	10/5/2021	Y	5/2/2022	39710.00	0.00	0.00	39710.00	1	Foreign	No	N	0	Y	Below Dollar Threshold		P O BOX 195	566 DANBURY RD		NEW MILFORD	CT	06776			USA	
DELL MARKETING LP	Multiple PO's	Multiple Procurement	Open	Technology - Software	Authority Contract - Competitive Bid	12/30/2020	12/30/2020	Y	11/25/2021	59178.84	25732.15	59178.83	0.01	6	Foreign	N	N	2	Y	NYS/NYC/CountyContract			580 ASBURY DR		BUFFALO GROVE	IL	60089			USA	
AIRGAS USA LLC	100000000080651	Compressed gas refills	Open	Commodities/Supplies	Authority Contract - Competitive Bid	10/7/2014	9/30/2019	Y	6/30/2022	102500.00	25615.46	63602.35	38897.65	2		No	Y			Below Dollar Threshold			6990A SNOWDRIFT RD		ALLENTOWN	PA	18106			USA	
PROGRESS RAIL/MOW DIVISION	4000163903	ASSEMBLY BOLT INSULATED GAUGE PLATE 34 DIAMETER X 4 12 INCHES LIRR DRAWING 715000 DATED JULY 201	Open	Commodities/Supplies	Authority Contract - Competitive Bid	10/5/2021	10/5/2021	Y	2/8/2022	28250.00	0.00	0.00	28250.00	1	Foreign	No	Y	0	Y	Below Dollar Threshold			P O BOX 1037		ALBERTVILLE	AL	35950			USA	
ATLANTIC TRACK AND TURNOUT CO.	1000144616	GUARD RAIL ASSEMBLY COMPLETE OBF BOLTLESS WITH PLATES AND OTH ASSEMBLED. LENGTH 23FT FLARED ON BOTH	Completed	Commodities/Supplies	Authority Contract - Competitive Bid	6/23/2020	6/23/2020	Y	10/21/2020	103316.00	103316.00	103316.00	0.00	2		No	Y	0	Y	Below Dollar Threshold			400 BROADACRES DR, STE 415		BLOOMFIELD	NJ	07009			USA	
PROSPECT CLEANING SERVICE INC	100000000080446	Janitorial Services for Security Houses located at Hallock Ave and Brewery St in New Haven CT	Open	Other Professional Services	Authority Contract - Competitive Bid	11/30/2018	12/1/2018	Y	11/30/2021	103680.00	28036.80	70926.80	32753.20	2		No	Y			Below Dollar Threshold			495 FLATBUSH AVE		BROOKLYN	NY	11225			USA	
LIRO GIS AND SURVEY PC	MNR63751	GIS Expansion software	Open	Technology - Software	Authority Contract - Competitive Bid	3/2/2018	3/2/2018	Y	2/14/2020	103693.89	103.22	90776.25	12917.64	1		No	N						235 E JERICHO TURNPIKE		MINEOLA	NY	11501			USA	
ATLAS ROLLOFF CORP	4000164109	34 crushed blue stone	Open	Commodities/Supplies	Authority Contract - Competitive Bid	10/12/2021	10/12/2021	Y	12/31/2022	24080.00	0.00	0.00	24080.00	1	NYS	N	N	0	Y	Below Dollar Threshold			895 ESSEX ST		BROOKLYN	NY	11208			USA	
ENGINEERED PLASTICS INC	4000164103	POLYBURAU UHMW POLYETHYLENE RBD 1 X 6 X 8 IS VIPER RED WITH PREROUTERED HOLES AS LIRR SPEC	Open	Commodities/Supplies	Authority Contract - Competitive Bid	10/12/2021	10/12/2021	Y	1/20/2022	20557.50	0.00	0.00	20557.50	1	Foreign	No	Y	0	Y	Below Dollar Threshold			300 INTERNATIONAL DRIVE SUITE 100		WILLIAMSVILLE	NY	14221			USA	
EAST COAST ABSTRACT INC	Multiple PO's	Multiple Procurement	Open	Consulting Services	Authority Contract - Competitive Bid	6/22/2021	6/22/2021	Y	12/31/2021	36840.00	5350.00	11640.00	25200.00	1	NYS	N	N	0	N				100 QUENTIN ROOSEVELT BLVD	SUITE#501	GARDEN CITY	NY	11530			USA	
HONEYWELL INTL INC	4000164151	Honeywell Renewal Agreement US110917179 for period 912021 through 8312022	Open	Other	Authority Contract - Non-Competitive Bid	10/12/2021	10/12/2021	Y	8/31/2023	23804.00	0.00	0.00	23804.00	1	Foreign	No	N	0	Y	Below Dollar Threshold	23804		BUILDING SOLUTIONS	12490 COLLE	CHICAGO	IL	60693			USA	
ATLANTIC TRACK AND TURNOUT CO	4000164178	SPLICE JOINT R21W2 SPLICE BARS&FRUCK BOLT COMPOSITE RAIL& COLLARS AND BOLTS PER LIRR SPECET02	Open	Commodities/Supplies	Authority Contract - Competitive Bid	10/13/2021	10/13/2021	Y	2/20/2022	15742.50	0.00	0.00	15742.50	5	Foreign	No	N	0	Y	Below Dollar Threshold			400 BROADACRES DR STE 415		BLOOMFIELD	NJ	07009			USA	
TRANSWORLD SYSTEMS INC	1000069506	3 Year of Collection Contract with the option to expand for 2 more years.	Open	Other	Authority Contract - Competitive Bid	4/27/2016	4/27/2016	Y	1/3/2018	105314.24	495.23	29856.71	75457.53	1									507 PRUDENTIAL RD		HORSHAM	PA	19040			USA	
HNTB NEW YORK ENGINEERING	6340A0117A	River Av Bridge Design	Open	Other	Authority Contract - Non-Competitive Bid	10/14/2021	10/14/2021	Y	11/1/2021	39980.71	0.00	0.00	39980.71	1	NYS	N	N	0	Y	Below Dollar Threshold		Emergency or Critical Need	39980.71	FIVE PENN P	NEW YORK	NY	10001			USA	
ELITE PROMOTIONS INC	4000164279	MTA Promotional Coin Pakas in accordance to the scope of work dated 91621	Open	Commodities/Supplies	Authority Contract - Competitive Bid	10/15/2021	10/15/2021	Y	11/5/2021	30000.00	0.00	0.00	30000.00	1	NYS	N	N	1	N				545 S UNION AVE		SPRINGFIELD	MO	65802			USA	
KNORR BRAKE COMPANY LLC	100014408B	UNIT, AIR SUPPLY, AIR COMPRESSOR, M8	Completed	Commodities/Supplies	Authority Contract - Non-Competitive Bid	6/9/2020	6/22/2020	Y	5/11/2021	106080.00	106080.00	106080.00	0.00			No	N	0				106080	1 ARTHUR PECK DRIVE		WESTMINSTER	MD	21157			USA	
DAYTONPHOENIX GROUP INC	4000164295	MOTOR ASSEMBLY AIR COMPRESSOR EMD 40069230 DAYTONPHOENIX GROUP INC 2805186 OR LIRR APPROVED EQU	Open	Commodities/Supplies	Authority Contract - Competitive Bid	10/15/2021	10/15/2021	Y	11/11/2021	43290.00	0.00	0.00	43290.00	1	Foreign	No	N	0	Y	Below Dollar Threshold			1619 KUNTZ ROAD		DAYTON	OH	45404			USA	
SIEMENS MOBILITY INC	1000157153	SIGNAL FULL GD-NOGO CLS-10DF HEAD SLOTTED COMPLETE W/BASE	Open	Commodities/Supplies	Authority Contract - Competitive Bid	4/30/2021	4/30/2021	Y	7/29/2021	107300.70	53650.35	53650.35	53650.35	5		No	N			Below Dollar Threshold			PO BOX 3498		CAROL STREAM	IL	60132			USA	
KAWASAKI RAIL CAR INC	1000144232	PROTECTOR INSTALLATION UNDERCAR	Open	Commodities/Supplies	Authority Contract - Competitive Bid	6/12/2020	6/12/2020	Y	9/18/2020	108195.20	86417.60	108195.20	0.00	1		No	N						29 WELLS AVE		YONKERS	NY	10701			USA	
TEKTRONICS ELECTRONIC COMPONENTS INC	4000164292	TUBEPRESS SPRINKABLE 2" X 48" TRUCK WALL WITH SEALANT SIZE: EXPANDED DIAMETER 2" RECOVERED	Open	Commodities/Supplies	Authority Contract - Competitive Bid	10/15/2021	10/15/2021	Y	5/13/2022	20610.00	0.00	0.00	20610.00	4	NYS	N	N	0	Y	Below Dollar Threshold			550 ROUTE 25A		ROCKY POINT	NY	11778			USA	
CIRCLE JANTORIAL SUPPLIES INC	100000000080499	47244435 EG D Liquid Deod.	Open	Commodities/Supplies	Authority Contract - Competitive Bid	3/4/2019	3/8/2019	Y	3/12/2022	108574.16	22617.06	56542.50	52031.66	2			Yes	2					5 E 12TH ST		PATERSON	NJ	07524			USA	
BACKER HOTWATT INC	400000000002534	Switch heater contract	Open	Commodities/Supplies	Authority Contract - Competitive Bid	10/18/2021	10/18/2021	Y	10/17/2024	314360.00	0.00	0.00	314360.00	3	Foreign	No	Y	7	N				16A ELECTRONICS AVE		DANVERS	MA	01923	1011		USA	
RAILS COMPANY	400000000002535	Switch heater contract	Open	Commodities/Supplies	Authority Contract - Competitive Bid	10/18/2021	10/18/2021	Y	10/17/2024	240490.00	0.00	0.00	240490.00	3	Foreign	No	N	1	N				101 NEWARK WAY		MAPLEWOOD	NJ	07040			USA	
MERAK NORTH AMERICA LLC	4000164351	ASSEMBLY SENSOR CONTROL PANEL PRESSURE CONTROL EVAPORATOR AND CONDENSER COILS ALBATROS 681F102	Open	Commodities/Supplies	Authority Contract - Competitive Bid	10/19/2021	10/19/2021	Y	7/1/2022	34468.95	0.00	0.00	34468.95	1	Foreign	No	N	0	Y	Below Dollar Threshold			1 ARTHUR PECK DRIVE		WESTMINSTER	MD	21157			USA	
WABTEC TRANSPORTATION SYSTEMS LLC	1000153265	MODULE BOOST CHOPPER- BCP	Open	Commodities/Supplies	Authority Contract - Competitive Bid	1/28/2021	1/28/2021	Y	5/2/2022	111697.98	521.40	521.40	111176.58	1									6291 ORDAN DRIVE		CHICAGO	IL	60661			USA	
STV INC	6168A0238A4	Garage Inspection KO Min Wya	Open	Design and Construction/Maintenance	Authority Contract - Competitive Bid	10/20/2021	10/20/2021	Y	3/31/2022	198491.09	0.00	0.00	198491.09	1	NYS	N	N	0	Y	Below Dollar Threshold			225 PARK AVE SOUTH		NEW YORK	NY	10003			USA	
MERAK NORTH AMERICA LLC	4000164453	SEAL RUBBER HYACLAR SPIRAL EXPORTER 50 ASTM C,H,Z ASTM D2000 ASTM 2137 ASTM 395 ASTME 162	Open	Commodities/Supplies	Authority Contract - Competitive Bid	10/20/2021	10/20/2021	Y	1/28/2022	86674.50	0.00	0.00	86674.50	1	Foreign	No	N	0	Y	Below Dollar Threshold			1 ARTHUR PECK DRIVE		WESTMINSTER	MD	21157			USA	
KUPLTEC CORP	1000148320	ROD INSULATED 25KV TEFLON COATED WITH STAINLESS EYE ENDS PER	Open	Commodities/Supplies	Authority Contract - Competitive Bid	9/22/2020	9/22/2020	Y	1/18/2021	113100.00	112346.00	112346.00	754.00	1		No	N			Below Dollar Threshold			31 BUSINESS PARK DRIVE		BRANFORD	CT	06405			USA	
ALBATROS NORTH AMERICA, INC.	1000142290	SUPPORT OBV	Completed	Commodities/Supplies	Authority Contract - Competitive Bid	4/23/2020	4/23/2020	Y	10/20/2020	113145.00	113145.00	113145.00	0.00	0		No	N			Below Dollar Threshold			6 MCCREA HILL RD		BALLSTON SPA	NY	12020			USA	
UNITED SITE SERVICES NORTHEAST INC	100000000080845	Replacement contract for Contract #80151. PF John purchased by United Site Svcs.	Open	Other	Authority Contract - Competitive Bid	2/1/2017	2/1/2017	Y	1/31/2022	113471.75	14410.50	45400.75	68071.00	3		No	N						PO BOX 9131		FOXBORO	MA	02035			USA	
ALBATROS NORTH AMERICA INC	4000164451	CURRENT TRANSDUCTOR SEPSA 007981 OF LIRR Approved Equal#M7MOQ 20 EA	Open	Commodities/Supplies	Authority Contract - Competitive Bid	10/20/2021	10/20/2021	Y	9/20/2022	27408.00	0.00	0.00	27408.00	1	Foreign	No	N	0	Y	Below Dollar Threshold			DBA SEPSA NORTH AMERICA	6 MCCREA H	BALLSTON SPA	NY	12020			USA	
HITACHI RAIL STS USA INC	4000164407	BASE MPR Hitachi Rail STS Model N181791 or LIRR approved equal	Open	Commodities/Supplies	Authority Contract - Non-Competitive Bid	10/20/2021	10/20/2021	Y	6/17/2022	80536.32	0.00	0.00	80536.32	1	Foreign	No	N	0	Y	Sole Source	80536.32		PO BOX 77801513		PHILADELPHIA	PA	19182			USA	
HITACHI RAIL STS USA INC	4000164413	LAYOUT UPGRADE FOR MGUA SWITCH MACHINE ANSALDO X4180180U OR LIRR APPROVED EQUAL	Open	Commodities/Supplies	Authority Contract - Non-Competitive Bid	10/20/2021	10/20/2021	Y	4/18/2022	78888.00	0.00	0.00	78888.00	1	Foreign	No	N	0	Y

KAWASAKI RAIL CAR INC	1000135496	GATE END INSTALLATION F END	Open	Commodities/Supplies	Authority Contract - Competitive Bid	12/3/2019	12/3/2019	Y	4/27/2020	140446.20	140446.20	140446.20	0.00	0		No	N			Below Dollar Threshold			29 WELLS AVE		YONKERS	NY	10701			USA	
FINE ORGANICS CORP	Multiple PO's	Multiple Procurement	Open	Commodities/Supplies	Authority Contract - Competitive Bid	5/16/2021	5/16/2021	Y	5/15/2024	23317.80	3322.00	9966.00	13351.80	2	Foreign	N	N	0	Y	Below Dollar Threshold			420 KULLER RD	P O BOX 227	CLIFTON	NJ	07015			USA	
ZF FRIEDRICHSHAFEN AG	1000152510	DAMPER YAW	Completed	Commodities/Supplies	Authority Contract - Competitive Bid	1/11/2021	1/11/2023	Y	7/9/2021	141702.00	141702.00	141702.00	0.00	2		No	N						GRAF V. SODEN - PLATZ 1		GERMANY		D88003			OTHER	DEU
GLOBE ELECTRIC SUPPLY CO INC	Multiple PO's	Multiple Procurement	Open	Technology - Hardware	Authority Contract - Competitive Bid	5/21/2021	5/21/2021	Y	12/20/2021	19120.40	7426.40	7426.40	11694.00	14	Foreign	N	N	8	Y	Below Dollar Threshold			10902 RDARK RD		HOUSTON	TX	77099			USA	
GRADE A PETROLEUM CORP	Multiple PO's	Multiple Procurement	Open	Commodities/Supplies	Authority Contract - Competitive Bid	11/6/2020	1/25/2021	Y	1/24/2021	17938.80	3748.80	7629.60	10309.20	2	NYS	N	N	0	Y	Below Dollar Threshold			90 EAST HAWTHORNE AVENUE		VALLEY STREAM	NY	11580			USA	
INTERSTATE WASTE SERVICES INC	1000110919	LOS 95 (PORT JERVIS YARD, CAR CLEANING) - 20 YARD DUMPSTER TO BE HAULED 2X A WEEK (TUES AND FRI)	Open	Other	Authority Contract - Competitive Bid	8/1/2018	8/16/2018	Y	8/30/2018	142111.10	1812.66	111876.22	30234.88	0		No	N						89 BLACK MEADOW RD		CHESTER	NY	10918			USA	
NAIX CONSULTING GROUP PC	63456023734	Survey Services Hillside Ovrp	Open	Consulting Services	Authority Contract - Competitive Bid	10/27/2021	10/27/2021	Y	10/26/2022	60069.02	0.00	0.00	60069.02	1	NYS	Y	0	Y	Below Dollar Threshold			200 METROPLEX DR STE403		EDISON	NJ	08817			USA	
EPAUL DYNAMICS	1000163794	YOUNGMAN V2119927 VIBRATOR ASSY	Open	Commodities/Supplies	Authority Contract - Competitive Bid	10/1/2021	10/1/2021	Y	10/18/2021	143852.37	143852.37	143852.37	0.00	1		Yes	Y	1		Below Dollar Threshold			16 SINTSINK DRIVE EAST		PORT WASHINGTON	NY	11050			USA	
MERAK NORTH AMERICA LLC	4000164714	KIT OVERHAUL WALKPAD MERAK 813620 OR LIRR APPROVED EQUAL M7	Open	Commodities/Supplies	Authority Contract - Competitive Bid	10/28/2021	10/28/2021	Y	3/11/2022	18240.00	0.00	0.00	18240.00	1	Foreign	No	N	0	Y	Below Dollar Threshold			1 ARTHUR PECK DRIVE		WESTMINSTER	MD	21157			USA	
MITSUBISHI ELECTRIC POWER PRODUCTS INC	1000143638	HALF COUPLING ASSY TRACTION MOTOR/GEAR UNIT M7/M8	Completed	Commodities/Supplies	Authority Contract - Competitive Bid	5/28/2020	5/28/2020	Y	11/26/2020	144819.50	144819.50	144819.50	0.00	1		No	N						530 KEYSTONE DRIVE		WARRENDALE	PA	15086			USA	
JAMAICA BEARINGS CO INC	4000164769	SEALED BEARING UNIT AXLE TIMKEN COMPANY K150189 OR LIRR APPROVED EQUAL M724 MONTH SHELF L1	Open	Commodities/Supplies	Authority Contract - Competitive Bid	10/29/2021	10/29/2021	Y	7/5/2022	181922.40	0.00	0.00	181922.40	3	NYS	N	0	Y	Below Dollar Threshold			1700 JERICHO TURNPIKE		NEW HYDE PARK	NY	11040			USA	
TRANSAXLE LLC	1000000000080788	TRANSMISSION & POWER TRAIN PARTS FOR REPAIR & MAINT.	Open	Commodities/Supplies	Authority Contract - Competitive Bid	4/15/2019	4/14/2020	Y	4/13/2023	145001.00	113051.55	120354.30	24646.70	1		No	N						2501 ROUTE 73 S		CINNAMINSON	NJ	08077			USA	
EMCOR SERVICE TUCKER MECHANICAL	1000093159	Three year HVAC Maintenance and Support Contract for NHL Line	Open	Commodities/Supplies	Authority Contract - Competitive Bid	8/17/2017	8/17/2017	Y	9/30/2022	145070.00	9646.44	72015.65	73054.35	1		No	N			Sole Source			367 RESEARCH PARKWAY		MERIDEN	CT	06450			USA	
HITACHI RAIL STS USA INC	4000164970	ALSTOM 1000128 PR PMR MERAK RAIL STS MODEL 3307290129 OR LIRR approved equal	Open	Commodities/Supplies	Authority Contract - Non-Competitive Bid	11/4/2021	11/4/2021	Y	3/15/2022	23526.30	0.00	0.00	23526.30	1	Foreign	No	N	0	Y	Below Dollar Threshold	23526.3		PO BOX 77801513		PHILADELPHIA	PA	19182			USA	
SELCO MANUFACTURING CORP	4000164989	CASE TRANSPORT MEDALUMINUM INSTRUMENT CASE/PR A 59W X 20UNE DOOR W 3 POINT LATCH AND PROVISION	Open	Commodities/Supplies	Authority Contract - Competitive Bid	11/5/2021	11/5/2021	Y	2/14/2022	122425.00	0.00	0.00	122425.00	5	Foreign	No	N	0	N				3 FAIRFIELD CRESCENT		W CALDWELL	NJ	07006			USA	
INTERSTATE WASTE SERVICES INC	1000137255	LOS 95 (PORT JERVIS YARD, CAR CLEANING) - 20 YARD DUMPSTER TO BE HAULED 2X A WEEK (TUES AND FRI)	Open	Commodities/Supplies	Authority Contract - Competitive Bid	1/13/2020	1/13/2020	Y	3/31/2021	147084.99	31004.69	92268.13	54816.86	1		No	N			Below Dollar Threshold			89 BLACK MEADOW RD		CHESTER	NY	10918			USA	
BAYSIDE REFRIGERATION INC	1000000000080748	MULTI-STACK CHILLER SERVICE CO	Open	Other	Authority Contract - Competitive Bid	12/27/2020	12/27/2020	Y	12/31/2025	147200.00	50577.05	50577.05	96622.95	1		Yes	N			Discretionary Procurement			2426 46TH ST		ASTORIA	NY	11103			USA	
JMA RAIL PRODUCTS CO	4000165010	SPRUBRAKELAST IRON JMA RAIL PRODUCTS PN 6527157 OR LIRR APPROVED EQUAL ALL SHIPPING CRTSCTNS	Open	Commodities/Supplies	Authority Contract - Competitive Bid	11/5/2021	11/5/2021	Y	12/30/2021	146006.64	0.00	0.00	146006.64	1	Foreign	No	N	0	Y	Below Dollar Threshold			835 EAST 10TH STREET		SEYMOUR	IN	47274			USA	
AMERICAN TOWER CORP	1000079587	Renew / Add funding with American Tower for Antenna Rental.	Open	Commodities/Supplies	Authority Contract - Non-Competitive Bid	11/15/2014	11/16/2016	Y	2/20/2018	148068.88	37144.68	147613.87	454.93	1		No	N	0	Y	Below Dollar Threshold	148068.8		116 HUNTINGTON AVENUE		BOSTON	MA	02116			USA	
EAST NEW YORK HARDWARE CO, INC	1000000000080472	RFQ OVER 15 UNDER 100 GENERAL	Open	Commodities/Supplies	Authority Contract - Competitive Bid	1/16/2019	1/16/2019	Y	4/30/2022	148768.69	24411.25	97189.51	51579.18	1		No	N						2753 ATLANTIC AVE		BROOKLYN	NY	11207			USA	
ALL SELF CARPENTRY AND HOME IMPROVEMENTS	1000141295	JOHNSON AND INSTALL (1) 1500 GPM FIRE PUMP IN ACCORDANCE WITH MNR WORK (ATTACHED)	Completed	Other	Authority Contract - Competitive Bid	3/30/2020	3/30/2020	Y	12/31/2020	149000.00	44700.00	149000.00	0.00	2		No	Y	0		Below Dollar Threshold			203 DOBBS FERRY RD		WHITE PLAINS	NY	10607			USA	
DRX	4000164990	BALLBALLHOLLER BEARING RADIAL WHEEL SEAT/FREIGHT CAR AAR SPEC M101 LATESTGRADE F SEC G1I	Open	Commodities/Supplies	Authority Contract - Competitive Bid	11/5/2021	11/5/2021	Y	1/7/2022	17652.00	0.00	0.00	17652.00	1	Foreign	No	N	0	Y	Below Dollar Threshold			ONE PARK AVENUE		TIPTON	PA	16684			USA	
QEI LLC	1000000000081044	Repair And Return RTU System Ele	Open	Commodities/Supplies	Authority Contract - Competitive Bid	7/1/2021	7/1/2021	Y	6/30/2026	150000.00	4339.00	4339.00	145661.00			No	N			Sole Source	150000		60 FADEM RD		SPRINGFIELD	NJ	07081			USA	
KONE INC	1000137795	Modernization of Stamford Elevator at M of E Facility	Open	Other	Authority Contract - Competitive Bid	7/29/2020	2/24/2020	Y	7/29/2020	150000.00	87858.85	117146.40	32853.60	1		No	N			Below Dollar Threshold			47-36 36TH ST		LONG ISLAND CITY	NY	11101			USA	
UKM TRANSIT PRODUCTS INC	4000165023	PRO FLEXIBLE FOR MOTOR GEAR UNIT MORGOPTAL BOLT 42MM NOMINAL OD LORD 3147842 OE 4185327SG1	Open	Commodities/Supplies	Authority Contract - Competitive Bid	11/5/2021	11/5/2021	Y	7/1/2022	17028.00	0.00	0.00	17028.00	3	Foreign	No	N	0	Y	Below Dollar Threshold			1901 GEHMAN RD		HARLEYSVILLE	PA	19438			USA	
NORTH AMERICAN EQUIPMENT SALES CO. INC	1000000000080934	BURRO PARTS	Open	Commodities/Supplies	Authority Contract - Competitive Bid	1/5/2021	1/5/2021	Y	1/5/2024	150001.00	14562.24	14562.24	135438.76	1		No	N	0	Y	Below Dollar Threshold			350 MEMORIAL DRIVE		NICHOLASVILLE	KY	40346			USA	
RUBBER PAD AND MOLDING INC.	1000160662	DROPBROUN VERTICAL CUSHION PER METRO NORTH LIRR RFQ 1000008 SUPPLIER CERTIFICATION REQUIRED FOR SMO	Open	Commodities/Supplies	Authority Contract - Competitive Bid	7/23/2021	7/23/2021	Y	9/21/2021	150164.48	46926.40	46926.40	103238.08	1		No	N			Below Dollar Threshold			P.O. BOX 412		JOHNSONBURG	NJ	07846			USA	
BBA PROJECT, INC.	1000157724	THRESHOLD, DOOR, SIDE, STAINLESS STEEL, M8	Open	Commodities/Supplies	Authority Contract - Competitive Bid	5/13/2021	5/13/2021	Y	9/30/2021	151598.40	151598.40	151598.40	0.00	6		Yes	N			Below Dollar Threshold			155 NINTH AVE UNIT D		RUNNEMEDE	NJ	08078			USA	
KAWASAKI RAIL CAR INC	1000143321	BRACKET APPROX. 4.13 IN X 1.05 IN X 3.2 IN	Completed	Commodities/Supplies	Authority Contract - Competitive Bid	5/20/2020	5/20/2020	Y	3/31/2021	152723.60	152460.00	152723.60	0.00	1		No	N	0	Y				29 WELLS AVE		YONKERS	NY	10701			USA	
KHROME PRODUCT TRANSPORT INC	4000165055	COVER WITH BROADCAST CONFIGURATION FOR THREEPASSENGER KHROME AMPHULTINA PN 104272 DWG KR3275	Open	Commodities/Supplies	Authority Contract - Competitive Bid	11/8/2021	11/8/2021	Y	4/22/2022	48324.60	0.00	0.00	48324.60	1	Foreign	No	N	0	Y	Below Dollar Threshold			2255 ROUTE 139		DRUMMONDVILLE	QC	J2A 2	2	QC	OTHER	CAN
GRAYBAR	4000165090	Fiberglass Cable Tray Series 36 Straight Section Eaton Part 36F1224120	Open	Commodities/Supplies	Authority Contract - Competitive Bid	11/8/2021	11/8/2021	Y	12/22/2021	34745.00	0.00	0.00	34745.00	3	Foreign	No	N	0	Y	Below Dollar Threshold			25 RESEARCH PARKWAY		WALLINGFORD	CT	06492			USA	
VOESTALPINE RAILWAY SYSTEMS NORTRAK LLC	1000000000080883	325400 -Transition Rail	Open	Commodities/Supplies	Authority Contract - Competitive Bid	10/14/2020	10/15/2020	Y	10/14/2021	154122.00	148078.00	148078.00	6044.00	4		No	Y	0		Below Dollar Threshold			3930 VALLEY E INDUSTRIAL DRIVE		BIRMINGHAM	AL	35217			USA	
GLOBE ELECTRIC SUPPLY CO INC	1000000000080672	475707ZS Inhibitor corrosion	Open	Commodities/Supplies	Authority Contract - Competitive Bid	2/1/2017	10/25/2019	Y	3/18/2022	154188.00	41088.00	56496.00	97692.00	1			Y	1					10902 RDARK RD		HOUSTON	TX	77099			USA	
HOME DEPOT PRO	1000000000080797	Victory Electrostatic Sprayers	Open	Commodities/Supplies	Authority Contract - Competitive Bid	5/11/2020	5/11/2020	Y	5/18/2020	155094.29	12995.45	155094.29	0.00	1			N			Emergency or Critical Need			PO BOX 2317		JACKSONVILLE	FL	32203			USA	
SIEMENS MOBILITY INC	1000156069	IMPEDENCE BOND BOX AC WITH 2 SIDE LOADS	Open	Commodities/Supplies	Authority Contract - Competitive Bid	4/6/2021	4/6/2021	Y	10/25/2021	155100.00	155100.00	155100.00	0.00	5		No	N			Below Dollar Threshold			PO BOX 3498		CAROL STREAM	IL	60132			USA	
WABTEC PASSENGER TRANSIT	4000165061	GROUNDER COPPER 22M BRAKE PIPE TUNNEL 200 LBS WABCO 5706063 BLDD X8112119 BEACON TYPE	Open	Commodities/Supplies	Authority Contract - Competitive Bid	11/8/2021	11/8/2021	Y	6/7/2022	25956.00	0.00	0.00	25956.00	1	Foreign	No	N	0	Y	Below Dollar Threshold			130 RIDGEVIEW CENTER DR		DUNCAN	SC	29334			USA	
TDG TRANSIT DESIGN GROUP INC	4000165115	WALLAPS SPORT CANCEL FLUORESCENT CEILING LIGHT ASSY FOR 2 X F017T8 LAMPS OR 2 X FG25T8 LAMPS TDG	Open	Commodities/Supplies	Authority Contract - Competitive Bid	11/9/2021	11/9/2021	Y	3/1/2022	31270.00	0.00	0.00	31270.00	1	NYS	N	N	0	Y	Below Dollar Threshold			4003780 COMMERCE COURT		NORTH TONAWANDA	NY	14120			USA	
SELCO MANUFACTURING CORP	4000165228	INSULATOR THRU RAIL SKI HIGH FIBERGLASS FOR COMPOSITE THRU RAIL PER LIRR DWG ETD20060 TYPE	Open	Commodities/Supplies	Authority Contract - Competitive Bid	11/11/2021	11/11/2021	Y	3/27/2022	22200.00	0.00	0.00	22200.00	5	Foreign	No	N	0	Y	Below Dollar Threshold			3 FAIRFIELD CRESCENT		W CALDWELL	NJ	07006			USA	
MAC PRODUCTS INC	4000165215	KIT BOND RAIL CONNECTOR FOR SOUPLER CONDUCTOR 115 119 AND136LBS RAIL KIT TO INCLUDE: 1EA SINGLE	Open	Commodities/Supplies	Authority Contract - Competitive Bid	11/11/2021	11/11/2021	Y	1/10/2022	734440.00	0.00	0.00	734440.00	4	Foreign	No	N	0	N				60 PENNSYLVANIA AVE	P O BOX 469	KEARNY	NJ	07032			USA	
KAWASAKI RAIL CAR INC	1000130159	PLATE BRIDGE ASSEMBLY	Completed	Commodities/Supplies	Authority Contract - Non-Competitive Bid	8/22/2019	9/3/2019	Y	6/25/2021	159715.00	159715.00	159715.00	0.00	1		No	N	0	Y	Below Dollar Threshold	159715		29 WELLS AVE		YONKERS	NY	10701			USA	
KAWASAKI RAIL CAR INC	4000165305	LED LAMP AMBER LEC 2425502003 OR LIRR APPROVED EQUAL M9	Open	Commodities/Supplies	Authority Contract - Competitive Bid	11/15/2021	11/15/2021	Y	6/13/2022	18110.40	0.00	0.00	18110.40	1	NYS	N	N	0	Y	Below Dollar Threshold		BUILDING N	29 WELLS AVE		YONKERS	NY	10701			USA	
PROGRESS RAIL LOCOMOTIVE INC	4000165317	ESA Battery Locomotive Product Test Agreement	Open	Other	Authority Contract - Non-Competitive Bid	11/15/2021	11/15/2021	Y	4/12/2022	3505000.00	0.00	0.00	3505000.00	1	Foreign	No	N	0	Y	Sole Source	3505000		PO BOX 70530		CHICAGO	IL	60673			USA	
L.B. FOSTER COMPANY	1000156208	ALPHA BUNKBUS LINRE 29 FT INSULATED REVIAIR INSULATION TO BE APPLIED BY MFG ON 39 FT LENGTHS OF 136 HE	Open	Commodities/Supplies	Authority Contract - Competitive Bid	4/8/2021	4/8/2021	Y	5/10/2021	167600.00	167600.00	167600.00	0.00	1		No	Y	0	Y	Below Dollar Threshold			415 HOLIDAY DRIVE		PITTSBURGH	PA	15220			USA	
LB FOSTER COMPANY	4000165349	SPLICE JOINT KIT192 SPLICE BARSPIKOLX BOLT COMPOSITE RAILS COLLARS AND BOLTS PER LIRR SPECET02	Open	Commodities/Supplies	Authority Contract - Competitive Bid	11/16/2021	11/16/2021	Y	5/31/2022	17802.07	0.00	0.00	17802.07	5	Foreign	No	N	0	Y	Below Dollar Threshold			415 HOLIDAY DRIVE		PITTSBURGH	PA	15220	2793		USA	
ALBA CARTING AND DEMOLITION INC	1000000080997	MNR REFUSE/RECYCLING PROG	Open	Other Professional Services	Authority Contract - Competitive Bid	3/24/2021	3/24/2021	Y	3/31/2026	170521.00	9923.00	9923.00	160598.00	8		No	N						240 W 52ND ST, 5TH FL		NEW YORK	NY	10019			USA	
GRIMCO INC	Multiple PO's	Multiple Procurement	Open	Commodities/Supplies	Authority Contract - Competitive Bid	4/22/2020	4/22/2020	Y	4/21/2023	27070.00	22080.00	27070.00	0.00	3	Foreign	N	Y	2	Y	Below Dollar Threshold			1585 FENCORP DR		FENTON	MO	63026			USA	
CREATIVE PULTRUSIONS INC	4000165348	ALBANY PROTECTOR FIBERGLASS PER LIRR DWGS ETD20078 REV 5 DATED 051809 ETD20081 DATED 0521	Open	Commodities/Supplies	Authority Contract - Competitive Bid	11/16/2021	11/16/2021	Y	3/22/2022	67554.00	0.00	0.00	67554.00	5	Foreign	No	N	0	Y	Below Dollar Threshold			214 INDUSTRIAL LN		ALUM BANK	PA	15521	8304		USA	
EPAUL DYNAMICS	4000165384	BOARD NVI 12V ALSTOM 5947375703	Open	Commodities/Supplies	Authority Contract - Competitive Bid	11/16/2021	11/16/2021	Y	7/14/2022	143098.28	0.00	0.00	143098.28	1	NYS	Y	Y	1	Y	Below Dollar Threshold			16 SINTSINK DRIVE EAST		PORT WASHINGTON	NY	11050			USA	
ERICO INTERNATIONAL CORP	4000165430	BUND KIT RAIL TYPE 5 CADWELD 2KB 51GB BNU RAIL PER LIRR DWGSETD20219 REV 2 DATED 50112	Open	Commodities/Supplies	Authority Contract - Competitive Bid	11/17/2021	11/17/2021	Y	1/17/2022	24141.00	0.00	0.00	24141.00	5	Foreign	No	N	0	Y	Below Dollar Threshold			34600 SOLON RD		SOLON	OH	44139			USA	
JAY DEITZ AND ASSOCIATES	1000049632	Court Reporting Services - Initial Requisition	Completed	Commodities/Supplies	Authority Contract - Competitive Bid	2/24/2015	2/24/2015	Y	12/31/2019	175198.36	665.45	145744.46	29453.90	4		No	Y	2					3255 LAWSON BLVD.		OCEANSIDE	NY	11572			USA	
KAWASAKI RAIL CAR INC	1000137370	ANTI-ROLLING DEVICE	Open	Commodities/Supplies	Authority Contract - Competitive Bid	1/15/2020	1/15/2020	Y	2/19/2021	175863.88	87931.94	175863.88	0.00	1		No	N						29 WELLS AVE		YONKERS	NY	10701			USA	
ATLAS ROLLOFF CORP	4000165538	1 12 Ballast Stone	Open	Commodities/Supplies	Authority Contract - Competitive Bid	11/19/2021	11/19/2021	Y	12/31/2021	44790.00	0.00	0.00	44790.00	1	NYS	N	N	0	Y	Below Dollar Threshold			895 ESSEX ST		BROOKLYN	NY	11208			USA	
A AND K RAILROAD MATERIALS INC.	1000000000080881	1 Year Contract for Track Spik	Open	Commodities/Supplies	Authority Contract - Competitive Bid	10/13/2020	1/1/2021	Y	12/31/2021	177000.59	50917.00	50917.00	126083.59	5		No	Y	0	Y	Below Dollar Threshold			157 WATERDAM RD		MCMURRAY	PA	15317			USA	
NEENAH FOUNDRY COMPANY	4000165579	SCREEN BALLAST ROUND NEENAH R7516 OR LIRR APPROVED EQUAL	Open	Commodities/Supplies	Authority Contract - Competitive Bid	11/22/2021	11/22/2021	Y	2/21/2022	22650.00	0.00	0.00	22650.00	5	Foreign	No	N	0	N				2121 BROOKS AVE	P O BOX 729	NEENAH	WI	54957			USA	
JAMAICA HARDWARE AND PAINTS INC	1000000000080521	NS - 5yr CR Ben Moore Paints	Open	Commodities/Supplies	Authority Contract - Competitive Bid	4/16/2019	5/1/2019	Y	5/27/2024	180000.00	29643.36	63819.07	116180.93	3		Yes	Y	18		Discretionary Procurement			131-01 JAMAICA AVE		RICHMOND HILL	NY	11418			USA	
NORTH AMERICAN EQUIPMENT SALES CO. INC	1000000000080118	BURRO PARTS	Open	Commodities/Supplies	Authority Contract - Competitive Bid	7/28/2017	7/28/2017	Y	7/31/2020	180001.00	452.98	107375.34	72625.66	1		No	N	0	Y				350 MEMORIAL DRIVE		NICHOLASVILLE	KY	40346			USA	
CREATIVE PULTRUSIONS INC	4000165578	POLE PULTRUDED PROOFSFT ROUND BROWN 4500 LBS STRESS RATED WEIGHT 1050 LBSWIBASE PLUG AND TOP CA	Open	Commodities/Supplies	Authority Contract - Competitive Bid	11/22/2021	11/30/2021	Y	2/28/2022	89598.84	0.00	0.00	89598.84	5	NYS	N	N	0	Y	Below Dollar Threshold			214 INDUSTRIAL LN		ALUM BANK	PA	15521	8304		USA	
DIVERSIFIED METAL FABRICATORS, INC	1000000000080839	312091 - 3 Year Hydrail Parts	Open	Commodities/Supplies	Authority Contract - Competitive Bid	8/12/2020	8/12/2020	Y	8/11/2023	180001.00	22052.07	34246.57	145754.43	1		No	N			Below Dollar Threshold			665 PYLANT STREET-NE		ATLANTA	GA	30306			USA	
NEWMONT ELEVATOR ANALYSTS INC	1000144786	TUVR 2- ANNUAL AND SEMI ANNUAL ELEV AND ESC SAFETY TEST AND INSPECTION	Open	Other	Authority Contract - Competitive Bid	6/26/2020	7/1/2020	Y	12/31/2022	181305.39	7327.00	172400.00	164065.39	1		No	N						90 RICEFIELD PLACE		GEORGETOWN	SC	29440			USA	
RISA MANAGEMENT CORP	4000165582	ALUMINUM AND STAINLESS STEEL RAILINGS PER LIRR PMWSEA LIPP STATION 6789268 RETAINING WALL DAT	Open	Commodities/Supplies	Authority Contract - Competitive Bid	11/22/2021	11/22/2021	Y	3/22/2022	96840.00	0.00	0.00	96840.00	1	NYS	Y	N	1	Y	Below Dollar Threshold			5501 43RD ST	3RD FL	MASPETH	NY	11378	2023		USA	
LONG ISLAND PRECAST INC	4000165570	Retaining Wall System per LIRR Technical Specification for contract PMWN Sea Cliff Station retaining	Open	Commodities/Supplies	Authority Contract - Competitive Bid	11/22/2021	11/22/2021	Y	12/22/2021	48712.00	0.00	0.00	48712.00	1	NYS	N	N	0	Y	Below Dollar Threshold			20 STIRIZ ROAD		BROOKHAVEN	NY	11719			USA	
EASTERN CONNECTOR SPECIALTY CORP	4000165598	CABLE LOOPLEER SPRING CPPPZ EASTERN CONNECTOR SPECIALTY CORP BCS22GBRBLD47 BOMBARDIER 500097C	Open	Commodities/Supplies	Authority Contract - Competitive Bid	11/22/2021	11/22/2021	Y	6/13/2022	26714.00	0.00	0.00	26714.00	1	Foreign	No	N	0	Y	Below Dollar Threshold			566 DANBURY RD	P O BOX 195	NEW MILFORD	CT	06776			USA	
KELLY AND HAYES ELECTRICAL	4000165577	WIRELESS CONDRO AWG BARE COPPERSTRANDED 500 FT NUNREUSABLE REELS	Open	Commodities/Supplies	Authority Contract - Competitive Bid	11/22/2021	11/22/2021	Y	12/13/2021	18760.00	0.00	0.00	18760.00	1	NYS	N	N	0	Y	Below Dollar Threshold			SUPPLY OF 12 INC	RP	NESCONSET	NY	11767			USA	
POLYPLY COMPOSITES INC	4000165654	INSULATOR THRU RAIL 628FT FIBERGLASS FOR CONVENTIONAL THRU RAIL PER LIRR DWG ETD20049 TYPE	Open	Commodities/Supplies	Authority Contract - Competitive Bid	11/23/2021	11/23/2021	Y	5/23/2022	74820.00	0.00	0.00	74820.00	5	Foreign	No	N	0	Y	Below Dollar Threshold			1540 MARION STREET		GRAND HAVEN	MI	49417			USA	
NORTHEAST BATTERY AND ALTERNATOR LLC	1000000000080309	Supply of Various Truck Parts	Open	Commodities/Supplies	Authority Contract - Competitive Bid	4/24/2018	4/24/2018	Y	7/30/2022	192533.08	19068.68	35396.15	157136.93	5		No	Y	0					240 WASHINGTON ST		AUBURN	MA	01501			USA	
LEWIS BOLT AND NUT COMPANY	1000164059	SPIKE SCREW 13/16 IN X 8 IN FOR USE WITH 132/136/140 RAIL, SHIPPED IN 50 PIECE PLASTIC PAIL, PALLE	Open	Commodities/Supplies	Authority Contract - Competitive Bid	10/6/2021	10/6/2021	Y	11/15/2021	193536.00	193536.00	193536.00	0.00	2		No	N			Below Dollar Threshold			700 TWELVE OAKS CTR DR		WAYZATA	MN	55391			USA	
NORTHERN TREE SERVICE LLC	1000160238	LINE TIME Emergency tree and brush cutting services relating to storm bakas	Completed	Other	Authority Contract - Non-Competitive Bid	7/14/2021	7/14/2021	Y	7/14/2021	194016.00	194016.00	194016.00	0.00	1		No	N			Below Dollar Threshold	194016		P.O. BOX 790		PALMER	MA	01069			USA	
MERAK NORTH AMERICA LLC	4000165606	TEMPERATURE SENSOR MERAK BBIP10021 KAWASAKI 2F900027P OR LIRR APPROVED EQUAL M9	Open	Commodities/Supplies	Authority Contract - Competitive Bid	11/23/2021	11/23/2021	Y	11/25/2022	220223.00	0.00	0.00	220223.00	1	Foreign	No	Y	0	Y	Below Dollar Threshold			1 ARTHUR PECK DRIVE		WESTMINSTER	MD	21157			USA	
FIRE PROTECTION TESTING INC	1000000000080148	Inspection of Fire Suppression	Open	Consulting Services	Authority Contract - Competitive Bid	9/15/2017	9/15/2017	Y	10/31/2022	199018.20	102329.88	178341.44	20676.76	4			Y	1					1701 HIGHLAND AVE		CHESHIRE	CT	06410			USA	
A AND K RAILROAD MATERIALS INC.	1000000000080696	283572 Track Spikes	Open	Commodities/Supplies	Authority Contract - Competitive Bid	12/2/2019	12/2/2019	Y	12/31/2020	199584.66	85470.00	199518.00	66.66	4			Y	2		Below Dollar Threshold			157 WATERDAM RD		MCMURRAY	PA	15317			USA	
ASSOCIATED RAIL PRODUCTS LLC	4000165651	BAR JOINT 115RE in accordance with the current LIRR CES SC555 Joint Bar Specifications and the	Open	Commodities/Supplies	Authority Contract - Competitive Bid	11/23/2021	11/23/2021	Y	2/21/2022	90801.00	0.00	0.00	90801.00	2	Foreign	No	Y	0	Y	Below Dollar Threshold			PO BOX 3791		WINCHESTER	VA	22604			USA	
FOLEY, INC.	1000000000080370	RFQ OVER 15 UNDER 100 GENERAL	Open	Commodities/Supplies	Authority Contract - Competitive Bid	8/14/2018	8/14/2018	Y	8/13/2022	200001.00	26855.97	30666.12	169334.88	1		No	N						655 CENTENNIAL AVENUE		PISCATAWAY	NJ	08855			USA	
LEWIS BOLT AND NUT COMPANY	4000165620	BOLT TRACK FOR 1136 X 8 SLOND W2 FT THREAD CARBON STEEL WITH MEDIUM CARBON STEEL NUT AND SP	Open	Commodities/Supplies	Authority Contract - Competitive Bid	11/23/2021	11/23/2021	Y	2/7/2022	55900.00	0.00	0.00	55900.00	3	Foreign	No	Y	0	Y	Below Dollar Threshold			700 TWELVE OAKS CTR DR	SUITE711	WAYZATA	MN	55391			USA	
MIT PRODUCTS, INC.	1000000000081073	KOEHRING LORAIN CRANE PARTS	Open	Commodities/Supplies	Authority Contract - Competitive Bid	9/15/2021	9/15/2021	Y	9/16/2024	205001.00	6672.07	6672.07	198328.93	1			Y	0	Y	Below Dollar Threshold			251 W GARFIELD RD		AURORA	O

BBM RAILWAY EQUIPMENT LLC	MN248799	M7 Truck Shop Tooling Assembly	Open	Commodities/Supplies	Authority Contract - Competitive Bid	3/15/2019	3/15/2019	Y	11/15/2021	232445.00	59132.00	232445.00	0.00	1		No	N					3200 INNOVATION PLACE		YOUNGSTOWN	OH	44509			USA	
INSIGHT PUBLIC SECTOR INC.	Multiple PO's	Multiple Procurement	Open	Technology - Software	Authority Contract - Competitive Bid	7/2/2021	3/8/2021	Y	3/7/2022	36627.00	26413.00	36627.00	0.00	0 NYS	N	No	N	0	N		36627.00		P.O. BOX 713096		COLUMBUS	OH	43271	3096		USA	
MILLER AUTO PARTS INC	100000000080305	Supply of Truck Parts	Open	Commodities/Supplies	Authority Contract - Competitive Bid	4/23/2018	4/23/2018	Y	12/31/2021	240491.19	57063.27	197378.71	43112.48	5		No	Y	0					135 KISCO AVE		MT KISCO	NY	10549			USA	
WESTCODE INC	4000161854	VALVE ASSEMBLY COMPENSATING PRESSURE, FOSTER LIVER TRUCK F END WESTCODE INC WB12444001 BOMBARD	Open	Commodities/Supplies	Authority Contract - Competitive Bid	12/2/2021	12/2/2021	Y	7/1/2022	32320.98	0.00	0.00	32320.98	1 Foreign	No	N	0	Y	Below Dollar Threshold			223 WILMINGTON W CHESTER PIKE	STE 105	CHADDS FORD	PA	19317			USA	
TRANSPORT PRODUCTS INC	4000161849	LINER VERTICAL LOW LIFE BEARING 361 SP TWO 180 DEGREE PALVES TRUCK GENERAL STEEL 32221 OR LIRR APP	Open	Commodities/Supplies	Authority Contract - Competitive Bid	12/2/2021	12/2/2021	Y	7/1/2022	22398.88	0.00	0.00	22398.88	1 Foreign	No	N	0	Y	Below Dollar Threshold			20 VILLAGE PARK RD		CEDAR GROVE	NJ	07009			USA	
NLB CORP	4000161875	BRG FILTER 310 MUNCIPAL FOR PP3350 AND MUNICIPALPREM PREM NYLON RING NYLON HANDLE NLB PN PM3081	Open	Commodities/Supplies	Authority Contract - Competitive Bid	12/2/2021	12/2/2021	Y	1/1/2022	22323.70	0.00	0.00	22323.70	1 Foreign	No	N	0	Y	Below Dollar Threshold			29830 BECK RD		WIXOM	MI	48393			USA	
CINTAS CORP	1000063274	UNIFORM RENTAL - HARLEM AND HUDSON LINE	Open	Commodities/Supplies	Authority Contract - Competitive Bid	12/29/2019	2/14/2016	Y	6/30/2021	248293.60	41068.36	88249.52	160044.08	1		No	N						55 FIELD LN		NORTH SALEM	NY	10560			USA	
KELLY AND HAYES ELECTRICAL	4000165912	CABLEY CONDUCTOR COPPER 7 STRANDEDREAL CABLE PRIASSEMBLEDOOVWPRESENGER 716 EHSSELFSUPPOR	Open	Commodities/Supplies	Authority Contract - Competitive Bid	12/3/2021	12/3/2021	Y	2/1/2022	33774.00	0.00	0.00	33774.00	1 NYS	N	No	Y	1	Y	Below Dollar Threshold			SUPPLY OF LI INC	RP	NESCONSET	NY	11767			USA	
ITT KONI AMERICA, LLC	100000000080372	R AND R DAMPERS	Open	Commodities/Supplies	Authority Contract - Non-Competitive Bid	12/30/2019	8/14/2018	Y	4/1/2021	249011.00	35951.00	184956.00	64055.00			No	N			Sole Source	249011		1961A INTERNATIONAL WAY		HEBRON	KY	41048			USA	
NORDCO INC	100000000081054	NORDCO EQUIPMENT PARTS	Open	Commodities/Supplies	Authority Contract - Competitive Bid	7/29/2021	7/29/2021	Y	3/31/2022	250000.00	2682.19	2682.19	247317.81	1		No	Y			Below Dollar Threshold			245 W FOREST HILL AVE		OAK CREEK	WI	53154			USA	
IRON MOUNTAIN INFO/RECORDS MGMT INC	Multiple PO's	Multiple Procurement	Open	Other Professional Services	Non Contract Procurement/Purchase Order						578.30				NYS	N							P.O. BOX 27129		NEW YORK	NY	10087	7129		USA	
NYC SUPPLY COMPANY LLC	100000000080394	47133337 Cleaner floor pass ca	Open	Commodities/Supplies	Authority Contract - Competitive Bid	9/19/2018	9/19/2018	Y	9/20/2021	256285.06	18638.45	149107.20	107177.86	3	Yes	Y	3			Discretionary Procurement			270 FIRST AVE SUITE MC		NEW YORK	NY	10010			USA	
GOTHAM REFINING CHEMICAL CORP.	100000000086663	CHEMICAL TREATMENT MAINTENANCE	Open	Other Professional Services	Authority Contract - Competitive Bid	10/14/2019	10/14/2019	Y	10/31/2024	256300.00	55799.96	95883.25	160416.75	5	Yes	Y	2			Discretionary Procurement			23 - 74 48TH ST		ASTORIA	NY	11103			USA	
KAWASAKI RAIL CAR INC	4000165919	VALUGIN TOILET MALFUNCTION 6P6507 KAWASAKI 727300027 OR LIRR APPROVED EQUAL M9	Open	Commodities/Supplies	Authority Contract - Competitive Bid	12/3/2021	12/15/2021	Y	4/8/2022	217068.40	0.00	0.00	217068.40	1 NYS	N	No	N	0	Y	Below Dollar Threshold			29 WELLS AVE	BUILDING NO	YONKERS	NY	10701			USA	
CROWN LIFT TRUCKS	1000145437	Remanufacture Crown TSP-7000 Turret Truck with Changes/remove existing at $135k each(Balance of f	Completed	Commodities/Supplies	Authority Contract - Competitive Bid	7/10/2020	7/10/2020	Y	12/10/2020	259253.20	259253.20	259253.20	0.00	1		No	Y	0	Y	Below Dollar Threshold			5 CHARLOTTE AVE		HICKSVILLE	NY	11801			USA	
MENARD INDUSTRIES LLC	1000159319	UNIOSS 18E SUPPIOSIT/ 8' X 9' 8' X 8' F 5 IN XS PER METRO-NORTH TECHNICAL SPECIFICATION SPC-ECT-00 LA	Open	Commodities/Supplies	Authority Contract - Competitive Bid	6/21/2021	6/21/2021	Y	8/5/2021	260128.00	260128.00	260128.00	0.00	1		No	Y	0					12052 HOMESTEAD RD		HOUSTON	TX	77050			USA	
CITY CARTING AND RECYCLING	1000136561	Loc 6-Harmon Yard Car Cleaning North	Open	Commodities/Supplies	Authority Contract - Competitive Bid	12/26/2019	12/26/2019	Y	3/31/2021	260358.30	56554.58	177059.27	83299.03	1		No	N						P O BOX 17250		STAMFORD	CT	06907			USA	
KAWASAKI RAIL CAR INC	1000145316	DAMPER VERTICAL MB	Completed	Commodities/Supplies	Authority Contract - Competitive Bid	7/8/2020	7/8/2020	Y	12/11/2020	261000.00	261000.00	261000.00	0.00	1		No	N						29 WELLS AVE		YONKERS	NY	10701			USA	
A YANKEE LINE INC	100000000080376	Bus Service 2018-2023	Open	Other	Authority Contract - Competitive Bid	8/23/2018	10/1/2018	Y	9/30/2022	264001.00	188321.75	218860.45	45140.55	6		No	N			Legislation Require NYSCR			370 WEST FIRST ST		BOSTON	MA	02127			USA	
BDI BEARING DISTRIBUTORS INC	4000165943	BEARINGRUCLEROINTERNAL /GA5821 GEAR UNIT1PREN PARTS KC2312CC H414210 GE 886495399J OR LIRR APP	Open	Commodities/Supplies	Authority Contract - Competitive Bid	12/3/2021	12/3/2021	Y	12/1/2022	128654.40	0.00	0.00	128654.40	3 Foreign	No	N	0	Y	Below Dollar Threshold			640 ACCESS RD		STRATFORD	CT	06615			USA	
FRAZ LUBRICANTS AND COATINGS LLC	100000000080976	Bremi 37409825 Synthetic Lube	Open	Commodities/Supplies	Authority Contract - Competitive Bid	2/23/2021	2/23/2021	Y	2/28/2024	269617.95	13819.25	13819.25	255798.75	6		No	Y	5		Below Dollar Threshold			545A INDUSTRIAL PARK DR		YEADON	PA	19050			USA	
SISSCO / PERMADUR INDUSTRIES	1000015235	Pole Harmon Location for Portable floor jack inspection, repair and maintenance service	Open	Other Professional Services	Authority Contract - Competitive Bid	4/30/2012	4/30/2012	Y	5/1/2012	270000.00	2721.42	174562.17	95437.83	1		No	N	0					PERADUR INDUSTRIES INC, DBA		HILLSBOROUGH	NJ	08844			USA	
UNITED STATES SEATING	4000165940	SEAT MAX DOUBLE SPOCK DOUBLE TILT USSC GROUP INC. 990161292J1001 OR LIRR APPROVED EQUAL M7	Open	Commodities/Supplies	Authority Contract - Competitive Bid	12/3/2021	12/3/2021	Y	7/1/2022	155398.51	0.00	0.00	155398.51	1 Foreign	No	N	0	Y	Below Dollar Threshold			101 GORDON DR		EXTON	PA	19341			USA	
MERAK NORTH AMERICA LLC	4000165902	CONTROLLER 72V CONTROL PANEL PREMIE 6K8627 SCHNEIDER LC1D65A65D TESYS OR LIRR APPROVED EQUAL FOR	Open	Commodities/Supplies	Authority Contract - Competitive Bid	12/3/2021	12/3/2021	Y	7/1/2022	47277.00	0.00	0.00	47277.00	1 Foreign	No	N	0	Y	Below Dollar Threshold			1 ARTHUR PECK DRIVE		WESTMINSTER	MD	21157			USA	
MERAK NORTH AMERICA LLC	4000165903	COIL SOLENOID VALVE COMPRESSOR DEHYDRATOR FILTER LIQUID RECEIVER PIPING AND ELECTRIC HEATER ME	Open	Commodities/Supplies	Authority Contract - Competitive Bid	12/3/2021	12/3/2021	Y	7/1/2022	26400.96	0.00	0.00	26400.96	1 Foreign	No	N	0	Y	Below Dollar Threshold			1 ARTHUR PECK DRIVE		WESTMINSTER	MD	21157			USA	
MERAK NORTH AMERICA LLC	4000165921	VALVE SOLENOID 2000BRTV 12 INCH PIPING ASSY ALLU B01179 ALBATROS 654G036 OR LIRR APPROVED EQ	Open	Commodities/Supplies	Authority Contract - Competitive Bid	12/3/2021	12/3/2021	Y	7/1/2022	15480.90	0.00	0.00	15480.90	1 Foreign	No	N	0	Y	Below Dollar Threshold			1 ARTHUR PECK DRIVE		WESTMINSTER	MD	21157			USA	
TILCON CONNECTICUT, INC.	100000000080367	CT Ballast Pick Up	Open	Commodities/Supplies	Authority Contract - Competitive Bid	8/7/2018	1/4/2019	Y	1/31/2021	275001.00	13005.48	219355.52	55645.48	1		No	N						P O BOX 1357		NEW BRITAIN	CT	06050			USA	
BACHSIMPSON A DIV OF WABTEC CANADA INC	4000165967	WABGENERATOR PREMIUM PRODUCE BACHSIMPSON LIMITED 5K940 OR LIRR APPROVED EQUAL M7	Open	Commodities/Supplies	Authority Contract - Competitive Bid	12/6/2021	12/6/2021	Y	12/1/2022	73325.00	0.00	0.00	73325.00	1 Foreign	No	N	0	Y	Below Dollar Threshold			109 MEG DR	PO BOX 5484	LONDON	ON	N6A 4	6	ON	OTHER	CAN
TRANSTECH OF SOUTH CAROLINA INC	4000165981	AF Runner Kit Transtech PN 102278	Open	Commodities/Supplies	Authority Contract - Non-Competitive Bid	12/6/2021	12/6/2021	Y	1/21/2022	143735.76	0.00	0.00	143735.76	1 Foreign	No	N	0	Y	Sole Source	143735.76		709 AUGUSTA ARBOR WAY		PIEDMONT	SC	29673			USA	
TURTLE AND HUGHES INC	4000166029	FIXTURE ELECTRONIC LED SPARCL POLE MOUNTED 6U LIGHT EMITTING DIODES 64 WATT 120 – 277 VOLT TY	Open	Commodities/Supplies	Authority Contract - Competitive Bid	12/7/2021	12/7/2021	Y	3/17/2022	174193.60	0.00	0.00	174193.60	5 NYS	N	No	Y	0	Y	Below Dollar Threshold			1000 Prime Place		Hauppauge	NY	11788			USA	
RAILROAD FRICTION PRODUCTS	100000000080897	20800300 Shoe Brake 11/23	Open	Commodities/Supplies	Authority Contract - Competitive Bid	10/30/2020	10/30/2020	Y	11/26/2023	280912.45	49134.40	49134.40	231778.05	1		No	N	0		Below Dollar Threshold			P O BOX 1349		LAURINBURG	NC	28353			USA	
IT SAVVY LLC	Multiple PO's	Multiple Procurement	Open	Technology - Hardware	Authority Contract - Competitive Bid	12/16/2021	12/16/2021	Y	12/16/2022	40220.37	24314.06	24314.06	15906.31	3 NYS	N	Y	2 N						33 NORTH LASALLE ST STE 2200		CHICAGO	IL	60602			USA	
VOESTALPINE RAILWAY SYSTEMS NORTRAK LLC	1000117202	POINT SW 5ft SET, INCLUDES 5 FOOT STOCK RAIL, 5 FTR STOCK RAIL, 1 CVD SWITCH POINT, 1 STR SWITCH POINT	Completed	Commodities/Supplies	Authority Contract - Competitive Bid	12/27/2018	12/27/2018	Y	6/30/2020	282564.00	282564.00	282564.00	0.00	1		No	N					2930 VALLEY E INDUSTRIAL DRIVE		BIRMINGHAM	AL	35217			USA	
MERAK NORTH AMERICA LLC	4000166055	OVERHEAD HEATER ASSEMBLY MERAK 6R6X02276 OR LIRR APPROVED EQUAL M9	Open	Commodities/Supplies	Authority Contract - Competitive Bid	12/7/2021	12/7/2021	Y	10/14/2022	19226.00	0.00	0.00	19226.00	1 Foreign	No	N	0	Y	Below Dollar Threshold			1 ARTHUR PECK DRIVE		WESTMINSTER	MD	21157			USA	
K AND G POWER SYSTEMS	1000048421	5 YEAR CONTRACT TO PROVIDE MAINTENANCE AND PARTS FOR THE FOLLOWING INGERSALL RAND MODEL #P75N-WC CO	Open	Other	Authority Contract - Competitive Bid	1/23/2015	2/2/2015	Y	5/19/2020	288515.00	35977.09	259259.36	29255.64	1		No	Y	0		Below Dollar Threshold			150 LASER COURT		HAUPPAUGE	NY	11788			USA	
TOMEN ELECTRONICS INC	4000165905	ESI PODS - CSIP	Open	Technology - Hardware	Authority Contract - Competitive Bid	12/30/2021	12/30/2021	Y	12/30/2022	288577.37	288577.37	288577.37	0.00	1		No	Y	0	Y				22-62 45TH ST		ASTORIA	NY	11105			USA	
CITY CARTING AND RECYCLING	1000136422	Loc 71 New Haven, Car Ctn, CMPTR Haul Fee	Open	Commodities/Supplies	Authority Contract - Competitive Bid	12/20/2019	12/20/2019	Y	3/31/2021	291882.67	68769.90	225209.34	66673.33	1		No	N						P O BOX 17250		STAMFORD	CT	06907			USA	
ANCHOR BRAKE SHOE COMPANY, LLC	100000000080911	20803100 SHOE BRAKE COMPOSITIO	Open	Commodities/Supplies	Authority Contract - Competitive Bid	1/27/2021	1/27/2021	Y	1/26/2024	294847.56	76204.80	76204.80	218642.76	1		No	N						1920 DOWINS DRIVE		WEST CHICAGO	IL	60185			USA	
DIEHL AND SONS, INC.	1000127961	Spar 10R - Tandem Axle / Digger Derrick (2 Man Line Truck with Digger Derrick)	Completed	Commodities/Supplies	Authority Contract - Competitive Bid	7/11/2019	7/26/2019	Y	10/2/2020	295525.00	295525.00	295525.00	0.00	3		No	N						129-01 ATLANTIC AVE.		RICHMOND HILL,	NY	11418			USA	
KNORR BRAKE COMPANY LLC	4000166095	CONTROLLER AIR BRAKE EMD 40061587 NYAB 773746 DEDM30AC	Open	Commodities/Supplies	Authority Contract - Competitive Bid	12/8/2021	12/8/2021	Y	4/29/2022	15090.00	0.00	0.00	15090.00	1 Foreign	No	N	0	Y	Below Dollar Threshold			1 ARTHUR PECK DRIVE		WESTMINSTER	MD	21157			USA	
MCLAREN ENGINEERING GROUP	26194	Design, Engineering and Construction Support Services for the Tarrytown Depot Plaza	Open	Consulting Services	Authority Contract - Competitive Bid	8/4/2014	8/4/2014	Y	12/31/2019	296206.44	69470.08	238940.82	57265.62	7		No	N						530 CHESTNUT RIDGE RD		WOODCLIFF LAKE	NJ	07677			USA	
POLYPLY COMPOSITES INC	4000166108	INSULATOR TIRED RAIL 606 HIGH FIBERGLASS FOR COMPOSITE TIRED RAIL PER LIRR DWGET020060 TYPE 2	Open	Commodities/Supplies	Authority Contract - Competitive Bid	12/9/2021	12/9/2021	Y	6/7/2022	525780.00	0.00	0.00	525780.00	3 Foreign	No	N	1	Y	Below Dollar Threshold			1540 MARION STREET		GRAND HAVEN	MI	49417			USA	
HOUGEN MANUFACTURING, INC.	100000000080002	Trak-Star Rail Products RANDR	Open	Commodities/Supplies	Authority Contract - Competitive Bid	11/30/2016	1/1/2017	Y	2/28/2026	300000.00	159.88	257181.19	42818.81	1		No	N	0					3001 HOUGEN DR		SWARTZ CREEK	MI	48473			USA	
HOUGEN MANUFACTURING, INC.	100000000080760	HOUGEN TOOL PARTS	Open	Commodities/Supplies	Authority Contract - Competitive Bid	2/10/2020	2/10/2020	Y	2/10/2022	300001.00	79636.79	110817.91	189183.09	1		No	Y	0					3001 HOUGEN DR		SWARTZ CREEK	MI	48473			USA	
MITSUBISHI ELECTRIC POWER PRODUCTS INC	1000149946	Modification to the Central diagnostic system (Lots) - Load Weight Function	Completed	Consulting Services	Authority Contract - Non-Competitive Bid	10/29/2020	10/29/2020	Y	11/11/2020	301295.00	301295.00	301295.00	0.00			No	N	0		Sole Source	301295		530 KEYSTONE DRIVE		WARRENDALE	PA	15086			USA	
SIEMENS MOBILITY INC	4000166168	WAYSIDE SIGNAL 3 ASPECT V20R LED	Open	Commodities/Supplies	Authority Contract - Competitive Bid	12/10/2021	12/10/2021	Y	4/5/2022	27135.54	0.00	0.00	27135.54	5 Foreign	No	N	0	Y	Below Dollar Threshold			PO BOX 3498		CAROL STREAM	IL	60132			USA	
SLADE INDUSTRIES INC	4000000000022581	Elevator MANDR	Open	Design and Construction/Maintenance	Authority Contract - Competitive Bid	12/10/2021	12/10/2021	Y	12/31/2024	13452983.04	0.00	0.00	13452983.04	2 NYS	N	N	0	N				1101 BRISTOL RD		MOUNTAINSIDE	NJ	07092			USA	
GABRIELLI TRUCK SALES LTD	4000166217	Replacement of 8 man crew trucks	Open	Commodities/Supplies	Authority Contract - Competitive Bid	12/10/2021	12/13/2021	Y	12/15/2022	1292920.00	0.00	0.00	1292920.00	2 NYS	N	Y	0	N				15320 SOUTH CONDUIT AVENUE		JAMAICA	NY	11434			USA	
QEI LLC	1000140573	Prefab Control House (100Hz) for CPR, Specification Section 0110	Open	Commodities/Supplies	Authority Contract - Non-Competitive Bid	3/13/2020	4/13/2020	Y	7/29/2022	307959.00	303680.00	303680.00	4279.00			No	N	0		Sole Source	307959		60 FADEM RD		SPRINGFIELD	NJ	07081			USA	
UNITED REFRIGERATION INC	4000166200	COMPRESSOR RIGA, UNIT COMPRESSOR ASSY CARRIER INTERNATIONAL 06DG328BD03221 ALBATROS 652A076	Open	Commodities/Supplies	Authority Contract - Competitive Bid	12/10/2021	12/10/2021	Y	9/2/2022	505920.00	0.00	0.00	505920.00	3 NYS	N	N	0	Y	Below Dollar Threshold			282 HUDSON STREET		HACKENSACK	NJ	07601	6750		USA	
RK SYSTEMS INC	Multiple PO's	Multiple Procurement	Open	Technology - Software	Authority Contract - Non-Competitive Bid	9/23/2021	9/23/2021	Y	9/24/2022	19144.00	12570.00	19144.00	0.00	0 NYS	N	N	0	Y	Sole Source	19144.00	630 THIRD A	88A KRAFT KENNEDY		NEW YORK	NY	10017			USA	
CIRCLE JANITORIAL SUPPLIES INC	100000000081060	RFQ# 188558 DE-ICING CRYSTALS	Open	Commodities/Supplies	Authority Contract - Competitive Bid	8/18/2021	8/18/2021	Y	9/29/2022	311047.68	20321.28	20321.28	290726.40	3	Yes	Y	2			Discretionary Procurement			5 E 12TH ST		PATERSON	NJ	07524			USA	
ATLANTIC IMPORT AND EXPORT CORP	4000166187	PREMORE DISC, NUT 2R87 NUT TRUCK ASSY EMD 10B22087 JURID 3 293 300 PER PALLET	Open	Commodities/Supplies	Authority Contract - Competitive Bid	12/10/2021	12/10/2021	Y	12/17/2021	147200.00	0.00	0.00	147200.00	1 Foreign	No	N	0	Y	Below Dollar Threshold			220 B MEISTER AVE		BRANCHBURG	NJ	08876			USA	
LANDSCAPE IMPRESSIONS ASSOCIATES, INC.	1000166424	SIX MONTH EMERGENCY SNOW AND ICE REMOVAL SERVICES FOR LOCATION 25 - MNR NEW HAVEN YARD (November 20	Open	Other	Authority Contract - Non-Competitive Bid	11/24/2021	11/24/2021	Y	11/24/2021	316865.00	90733.00	90733.00	226132.00			No	N	0		Below Dollar Threshold	316865		P O BOX 803		TUXEDO	NY	10987			USA	
UNITED REFRIGERATION INC	4000166216	COMPRESSOR RIGA, UNIT COPELAND 05DC05 1E 5KRMCZPE1MX250 OR LIRR APPROVED EQUAL C3	Open	Commodities/Supplies	Authority Contract - Competitive Bid	12/10/2021	12/10/2021	Y	3/10/2022	100206.00	0.00	0.00	100206.00	1 NYS	N	N	0	Y	Below Dollar Threshold			282 HUDSON STREET		HACKENSACK	NJ	07601	6750		USA	
EVOLUTION SALES AND DISTRIBUTION LLC	100000000080508	47862506 Water 820	Open	Commodities/Supplies	Authority Contract - Competitive Bid	3/15/2019	3/15/2019	Y	3/21/2022	321184.63	35686.54	178432.80	142751.83	1		No	Y	11		Discretionary Procurement			102 DEVONSHIRE RD		LARCHMONT	NY	10538			USA	
PROGRESS RAIL/MOW DIVISION	1000144147	TURNOUT 9R2 20 RIGHT HAND 136RE WELDED INSULATED WITH RIPR FROG AND PANEL SWITCH SECTION PER SPECIFIC	Completed	Commodities/Supplies	Authority Contract - Competitive Bid	6/10/2020	6/10/2020	Y	1/20/2021	322920.00	322920.00	322920.00	0.00	4		No	Y	0	Y	Below Dollar Threshold			P O BOX 1037		ALBERTVILLE	AL	35950			USA	
RAILQUIP, INC.	100050203	Preventative Mtce AND Inspection of Car Hoist System	Open	Consulting Services	Authority Contract - Non-Competitive Bid	4/16/2015	4/16/2015	Y	10/20/2021	326937.72	85622.32	230663.75	96273.97	1		No	Y	0		Sole Source	326937.72		3731 NORTHCREST RD		ATLANTA	GA	30340			USA	
DART SEASONAL PRODUCTS INC	100000000080530	47238350 De-Icing Crystals	Open	Commodities/Supplies	Authority Contract - Competitive Bid	4/23/2019	4/23/2019	Y	9/30/2021	327018.38	113742.72	184831.92	142186.46	5		No	Y	3					100 CEDARHURST AVE		CEDARHURST	NY	11516			USA	
MENARD INDUSTRIES LLC	4000166205	PLATE JOINT BAR INSULATED FOR 136RE RAIL FASTLUPS PANDROL FPL85188 CONCRETE TIE	Open	Commodities/Supplies	Authority Contract - Competitive Bid	12/10/2021	12/10/2021	Y	3/4/2022	70605.60	0.00	0.00	70605.60	1 Foreign	No	Y	0	Y	Below Dollar Threshold			12052 HOMESTEAD RD		HOUSTON	TX	77050			USA	
PARTS AUTHORITY LLC	100000000080307	Supply of Various Truck Parts	Open	Commodities/Supplies	Authority Contract - Competitive Bid	4/24/2018	4/24/2018	Y	7/30/2022	333372.64	19027.51	154599.08	178773.56	5		Y	0						211-10 HILLSIDE AVE		QUEENS VILLAGE	NY	11427			USA	
ZEN INDUSTRIAL SERVICES LLC	100000000080768	DECALS	Open	Commodities/Supplies	Authority Contract - Competitive Bid	2/5/2020	2/5/2020	Y	3/27/2022	333843.12	7592.75	23313.75	308529.40	1	Yes	Y	0		Below Dollar Threshold			336 BETSY BROWN RD		RYE BROOK	NY	10573			USA	
PROGRESS RAIL/MOW DIVISION	100000000080777	299718- Comp Joints	Open	Commodities/Supplies	Authority Contract - Competitive Bid	3/18/2020	4/23/2020	Y	5/2/2022	337908.00	86390.00	221020.00	116888.00	1		No	Y	0	Y	Below Dollar Threshold			P O BOX 1037		ALBERTVILLE	AL	35950			USA	
GMT INTERNATIONAL CORPORATION	4000166172	BUSHING RUBBER SPHERICAL ROD ASSY GMT 5B39522J GE 84B10421-6P1 OR LIRR APPROVED EQUAL DE DM	Open	Commodities/Supplies	Authority Contract - Competitive Bid	12/10/2021	12/10/2021	Y	5/2/2022	21857.60	0.00	0.00	21857.60	1 Foreign	No	N	0	Y	Below Dollar Threshold			56 CONNORS RD		VILLA RICA	GA	30180			USA	
LOUIS SHIFFMAN ELECTRIC	4000166269	CABLE1 CONDAWG5TYPE THHN 600VCOPPER19 STRWHITE 500 FTCOIL	Open	Commodities/Supplies	Authority Contract - Competitive Bid	12/13/2021	12/13/2021	Y	12/28/2021	42196.60	0.00	0.00	42196.60	5 NYS	N	N	0	Y	Below Dollar Threshold			LOUIS SHIFFMAN	542 WORTH	BROOKLYN	NY	11208			USA	
ALBATROS NORTH AMERICA, INC.	1000143340	RECORDER, VIDEO, NETWORK, WITH PRE SCP TRIGGER, WITHOUT STORAGE MODULES, ON BOARD VIDEO, ALL FLEET	Completed	Commodities/Supplies	Authority Contract - Competitive Bid	5/20/2020	5/20/2020	Y	1/15/2021	346450.00	346450.00	346450.00	0.00	0		No	N			Below Dollar Threshold			6 MCCREA HILL RD		BALLSTON SPA	NY	12020			USA	
CAPUS AUTOMATION SERVICES, INC.	100000000080579	Preventative maintenance, inspection and emergency repair services for VLM	Open	Commodities/Supplies	Authority Contract - Competitive Bid	7/1/2019	7/1/2019	Y	10/31/2022	347210.00	54453.06	106128.22	241081.78	1		No	N			Below Dollar Threshold			856 RT. 206, BLDG. C		HILLSBOROUGH	NJ	08844			USA	
TURTLE AND HUGHES INC	4000166232	FIXTURE ELECTRONIC LED SPARCL POLE MOUNTED 6U LIGHT EMITTING DIODES 64 WATT 120 – 277 VOLT TY	Open	Commodities/Supplies	Authority Contract - Competitive Bid	12/13/2021	12/13/2021	Y	3/23/2022	200721.70	0.00	0.00	200721.70	5 NYS	N	N	1	Y	Below Dollar Threshold			1000 Prime Place		Hauppauge	NY	11788			USA	
TRANSTECH OF SOUTH CAROLINA INC	4000166222	RAIL CONTACT 7FRIGI RAIL ALUMINUM WSTAINESS STEEL CAP PER LIRR SPEC ETD20270 REV 2 DATED 1228	Open	Commodities/Supplies	Authority Contract - Competitive Bid	12/13/2021	12/13/2021	Y	6/27/2022	1089651.42	0.00	0.00	1089651.42	1 Foreign	No	N	0	N				709 AUGUSTA ARBOR WAY		PIEDMONT	SC	29673			USA	
WABTEC PASSENGER TRANSIT	4000166225	KIT OVERHAUL MR UNIT COMPONENTS 5P500 OR LIRR APPROVED EQUAL FOR USE ON AIR DRYER 994500M	Open	Commodities/Supplies	Authority Contract - Competitive Bid	12/13/2021	12/13/2021	Y	1/28/2022	15174.00	0.00	0.00	15174.00	1 Foreign	No	N	0	Y	Below Dollar Threshold			130 RIDGEVIEW CENTER DR		DUNCAN	SC	29334			USA	
SIEMENS MOBILITY INC	4000166302	SIGNAL 12X300 2 ASPECT 20 IRUT LED RGL WITH DWARF BASE GELCORE TR2 501 SERIES LONG RANGE	Open	Commodities/Supplies	Authority Contract - Non-Competitive Bid	12/14/2021	12/14/2021	Y	6/30/2022	480114.00	0.00	0.00	480114.00	1 Foreign	No	N	0	Y	Sole Source	480114		PO BOX 3498		CAROL STREAM	IL	60132			USA	
KNORR BRAKE COMPANY LLC	1000153045	KIT, OVERHAUL, V V-120 COMPRESSOR UNIT, M7/M8	Completed	Commodities/Supplies	Authority Contract - Competitive Bid	1/25/2021	1/25/2021	Y	9/6/2021	358980.00	358980.00	358980.00	0.00	1		No	Y						6291 ORDAN DRIVE		WESTMINSTER	MD	21157			USA	
CORYS INC	1000A31692	Warranty Extension (year 3,4AND5 of this contract)	Open	Technology - Software	Authority Contract - Competitive Bid	8/21/2020	8/21/2020	Y	1/14/2021	359585.29	216109.29	216109.29	143476.00	4		No	N			Sole Source			1351 TRADEPORT DR		JACKSONVILLE	FL	32218			USA	
CIRCLE JANITORIAL SUPPLIES INC	100000000081350	UNIFORM,GLOVE,FOUNDATION,SMUDGE GRANULAR FORM PER LIRR CI1 SPEC S2SS241 REV 1 REVISION	Open	Commodities/Supplies	Authority Contract - Competitive Bid	12/15/2021	12/15/2021	Y	3/15/2022	296250.00	0.00	0.00	296250.00	2 Foreign	No	Y	1	Y	Discretionary Procurement			5 E 12TH ST		PATERSON	NJ	07524			USA	
JOHN IACONO, INC	1000158334	KIT, CUBICLE, GAR30 UPGRADE	Open	Commodities/Supplies	Authority Contract - Competitive

SUBURBAN CARTING CORP	1000000000080989	MNR REFUSE/RECYCLING PROG	Open	Other Professional Services	Authority Contract - Competitive Bid	3/22/2021	3/22/2021	Y	3/31/2026	428856.00	17389.51	17389.51	411466.49	8		No	N							566 N STATE RD		BRIARCLIFF MANOR	NY	10510			USA	
J MIKULSKY RAILWAY SUPPLY CO INC	4000166551	PLUG FEMALE HEAD/WATSIDE REP JUMPER CABLE ASSY REPAIRABLE RED IN COLOR ELEMENTS NATIONAL NPAR	Open	Commodities/Supplies	Authority Contract - Competitive Bid	12/21/2021	12/21/2021	Y	3/9/2022	18525.00	0.00	0.00	18525.00	1	Foreign	No	N	0	Y	Below Dollar Threshold				295 W 49TH ST		READING	PA	19606			USA	
TILCON CONNECTICUT, INC.	1000000000080794	302713	Open	Commodities/Supplies	Authority Contract - Competitive Bid	5/4/2020	5/4/2020	Y	12/31/2021	432043.20	155043.48	177076.79	254966.41	1		No	Y	0						P O BOX 1357		NEW BRITAIN	CT	06050			USA	
NORTH AMERICAN EQUIPMENT SALES CO. INC	1000000000081037	CRANE PARTS	Open	Commodities/Supplies	Authority Contract - Competitive Bid	6/2/2021	6/2/2021	Y	6/2/2024	433001.00	24826.46	24826.46	408174.54	1		No	Y	0						350 MEMORIAL DRIVE		NICHOLASVILLE	KY	40346			USA	
STV INC	1000054264	M-7 AND M-8 CDTANDS	Open	Consulting Services	Authority Contract - Non-Competitive Bid	6/4/2019	6/4/2019	Y	1/4/2022	435000.00	50618.16	302920.94	132079.06			No	N	0		Sole Source	435000			225 PARK AVE SOUTH		NEW YORK	NY	10003			USA	
PROGRESS RAIL/MOW DIVISION	1000000000080943	1 Year Contract for Rail	Open	Commodities/Supplies	Authority Contract - Competitive Bid	1/25/2021	3/1/2021	Y	2/28/2022	437648.44	163384.65	163384.65	274263.79	5		No	Y	0						P O BOX 1037		ALBERTVILLE	AL	35950			USA	
SHERWOOD ELECTROMOTION INC	4000166563	MOUNT MOTOR MOTOR,GEAR UNIT OE 41A2272221 PENN MACHINE 00701550 WALCO ELECTRIC 013603204 STA	Open	Commodities/Supplies	Authority Contract - Competitive Bid	12/21/2021	12/21/2021	Y	5/2/2022	18650.00	0.00	0.00	18650.00	4	Foreign	No	N	0	Y	Below Dollar Threshold			UNIT A	20 BARNES COURT		CONCORD	ON	L4K 4	4	ON	OTHER	CAN
A-1 HYDRO/A-1 PARKE HILL LLC	1000067302	PRESSURE WARNER - PRSC, FRPSC, REPAIRS, AND SERVICE - TEARS 1-3 - NY Stations	Open	Commodities/Supplies	Authority Contract - Competitive Bid	3/17/2016	3/17/2016	Y	10/22/2018	446040.00	25651.51	392806.69	53233.31	1		No	Y	0						530 S 4TH AVE		MOUNT VERNON	NY	10550			USA	
TILCON CONNECTICUT, INC.	1000000000081863	2021-2022 CT Track Ballast - C	Open	Commodities/Supplies	Authority Contract - Competitive Bid	9/28/2020	1/1/2021	Y	12/31/2022	447301.00	96790.42	96790.42	350510.58	1		No	Y	0						P O BOX 1357		NEW BRITAIN	CT	06050			USA	
MAYDAY COMMUNICATION, INC.	Multiple PO's	Multiple Procurement	Open	Commodities/Supplies	Authority Contract - Competitive Bid	7/17/2020	7/17/2020	Y	10/24/2022	17748.04	2652.75	7958.25	9789.79	1	NYS	N	Y	0	Y	Below Dollar Threshold				19 GAZZA BOULEVARD		FARMINGDALE	NY	11735			USA	
ORGOTHERMIT INC	4000166572	ORGOTHERMIT 5530101U MOLD SHOES SO 112141UNIV	Open	Commodities/Supplies	Authority Contract - Competitive Bid	12/22/2021	12/22/2021	Y	1/5/2022	33428.23	0.00	0.00	33428.23	1	Foreign	No	N	0	Y	Below Dollar Threshold				3500 COLONIAL DRIVE N		MANCHESTER	NJ	08759			USA	
MEDTRAC	MN99533	Drug and Alcohol Auditor	Open	Other Professional Services	Authority Contract - Competitive Bid	6/6/2018	6/6/2018	Y	6/6/2023	450725.00	91417.56	308789.54	141935.46	5		No	N							1631 STATE ST		NEW HAVEN	CT	06511			USA	
KNOX KERSHAW INC	1000000000081009	KNOX KERSHAW	Open	Commodities/Supplies	Authority Contract - Competitive Bid	4/13/2021	4/13/2021	Y	4/13/2024	453001.00	56696.00	56696.00	396305.00	1		No	N			Below Dollar Threshold				P.O. BOX 20290		MONTGOMERY	AL	36120			USA	
SMITH SYSTEMS INC	4000166574	ANNUAL ASSY SPEED PER LATEST REVISIONS OF LIRR SPEC LS2853 AND LIRR DWG N3474 M3THIS ITEM	Open	Commodities/Supplies	Authority Contract - Competitive Bid	12/22/2021	12/22/2021	Y	5/2/2022	32484.95	0.00	0.00	32484.95	1	Foreign	No	N	0	Y	Below Dollar Threshold			PO BOX 667	6 MILL CREEK CENTER		BREVARD	NC	28712			USA	
GANNETT FLEMING ENGINEERS AND	MN59989	GCT7B Training Facility -78750	Open	Consulting Services	Authority Contract - Competitive Bid	1/25/2018	7/20/2020	Y	12/31/2021	462292.11	146106.54	328553.41	133738.70	9		No	Y	5						2 PENN PLAZA		NEW YORK	NY	10121			USA	
JAMAICA HARDWARE AND PAINTS INC	1000000000080774	YSO300074 Fencing Material	Open	Commodities/Supplies	Authority Contract - Competitive Bid	3/11/2020	3/11/2020	Y	5/31/2023	465364.85	109782.47	111798.47	353566.38	3		Yes	N			Below Dollar Threshold				131-01 JAMAICA AVE		RICHMOND HILL	NY	11418			USA	
MIDWASTE-NY LLC	Multiple PO's	Multiple Procurement	Open	Consulting Services	Authority Contract - Competitive Bid	8/24/2020	8/24/2020	Y	8/31/2024	15733.00	382.20	382.20	15350.80	1	NYS	N	Y	0	N					1014 GRAND BLVD, UNIT 6		DEER PARK	NY	11729			USA	
TILCON CONNECTICUT, INC.	1000000000080869	2021-2022 CT Track Ballast - D	Open	Commodities/Supplies	Authority Contract - Competitive Bid	9/30/2020	1/5/2021	Y	12/31/2022	467046.70	78752.10	78752.10	388294.60	1		No	Y	0						P O BOX 1357		NEW BRITAIN	CT	06050			USA	
PANDROL USA, LP	1000000000080678	5.5 IN Rolled Tie Plates	Open	Commodities/Supplies	Authority Contract - Competitive Bid	10/29/2019	1/1/2020	Y	12/31/2020	469018.76	35644.00	463372.00	5646.76	3		No	Y	0		Below Dollar Threshold				501 SHARPTOWN ROAD		BRIDGEPORT	NJ	08014			USA	
LOUIS SHIFFMAN ELECTRIC	4000166613	CABLE 1 CONU 250 PR/R 600V 27 STRAND TRPR COPPER WHITE DESIGNATED COLOR MAY BE ATTAINED USING	Open	Commodities/Supplies	Authority Contract - Competitive Bid	12/23/2021	12/23/2021	Y	1/3/2022	26013.60	0.00	0.00	26013.60	5	NYS	N	N	0	Y	Below Dollar Threshold			942 WORTH	LOUIS SHIFFMAN	BROOKLYN	NY	11208			USA	
MOLA GROUP CORP	Multiple PO's	Multiple Procurement	Open	Commodities/Supplies	Authority Contract - Competitive Bid	10/19/2021	10/19/2021	Y	10/19/2022	24068.49	4751.01	19565.49	4503.00	3	NYS	Y	Y	2	N				FL 10	401 PARK AVE S		NEW YORK	NY	10016			USA	
CASSONE LEASING INC	4000166619	Bespoke Trailer Replacement in accordance to the Scope of Work Dated 52221	Open	Commodities/Supplies	Authority Contract - Competitive Bid	12/23/2021	12/23/2021	Y	3/23/2022	118888.00	0.00	0.00	118888.00	3	NYS	N	Y	3	N					1900 LAKELAND AVE		RONKONKOMA	NY	11779			USA	
NATIONAL INDUSTRIES FOR THE BLIND	4000165590	GLOVE WINTER WORK PASSAIR PALM ALARUE PASSAIR PALM NIGHT VISIBILITY ORANGE NYLON BACK WITH REF	Open	Commodities/Supplies	Non Contract Procurement/Purchase Order						0.00				NYS	N								DBA NYSPSP	136 STATE S	ALBANY	NY	12207			USA	
BALFOUR BEATTY INFRASTRUCTURE INC	1000000000080623	TROXRD INSPECT NY AND CT LINES	Open	Commodities/Supplies	Authority Contract - Competitive Bid	9/1/2019	9/1/2019	Y	12/31/2021	480523.54	123165.57	477201.42	3322.12	3		No	N							999 PEACHTREE ST		ATLANTA	GA	30309			USA	
POWERTECH CONVERTER CORP	1000000000080182	SS MOE PARTS	Open	Commodities/Supplies	Authority Contract - Non-Competitive Bid	1/1/2014	12/4/2017	Y	10/1/2018	487106.40	8734.16	255627.99	231478.41			No	N					487106.4		300 INTERNATIONAL DR.		MOUNT OLIVE	NJ	07828			USA	
KAWASAKI RAIL CAR INC	1000126877	TANK ASSEMBLY, FRESH WATER	Completed	Commodities/Supplies	Authority Contract - Competitive Bid	6/18/2019	6/18/2019	Y	8/2/2020	490195.00	490195.00	490195.00	0.00	1		No	N							29 WELLS AVE		YONKERS	NY	10701			USA	
NATIONAL RAILROAD PASSENGER CORP	0051550	51550D Amtrak Maint	Open	Other	Non Contract Procurement/Purchase Order						0.00				NYS	N								PO BOX 1140 DEPT A		MEMPHIS	TN	38101			USA	
PROGRESS RAIL/MOW DIVISION	1000144425	TURNOUT NO. 20 LEFT HAND 12#RE WELDED INSULATED WITH RBM FROG AND PANEL SWITCH SECTION PER SPECIFICA	Completed	Commodities/Supplies	Authority Contract - Competitive Bid	6/17/2020	6/17/2020	Y	1/27/2021	497460.00	497460.00	497460.00	0.00	3		No	N							P O BOX 1037		ALBERTVILLE	AL	35950			USA	
THALLE INDUSTRIES	1000000000080906	NY Pick Up	Open	Commodities/Supplies	Authority Contract - Competitive Bid	11/11/2020	1/1/2021	Y	12/31/2022	500000.00	219134.20	219134.20	280865.80	2		No	Y	0		Sole Source				172 ROUTE 9		FISHKILL	NY	12524			USA	
OMNI SERVICES INC	1000000000080328	HYDRAULIC HOSES AND FITTINGS	Open	Commodities/Supplies	Authority Contract - Competitive Bid	6/6/2018	6/6/2018	Y	6/7/2022	500001.00	78394.75	287085.81	212915.19	1		No	N							190 OLD LONDON ROAD		LATHAM	NY	12110			USA	
PROGRESS RAIL, KERSHAW DIVISION	1000000000080990	ENGINE REPAIR PARTS	Open	Commodities/Supplies	Authority Contract - Competitive Bid	3/24/2021	3/24/2021	Y	3/25/2024	500001.00	29887.27	29887.27	470113.73	1		No	N			Below Dollar Threshold				P.O. BOX 1037		ALBERTVILLE	AL	35950			USA	
A AND R MATERIALS	1000000000080922	310953F-Middletown	Open	Commodities/Supplies	Authority Contract - Competitive Bid	12/4/2020	1/1/2021	Y	12/31/2022	500070.00	13289.10	13289.10	486780.90	4		No	Y	1						3308 ROUTE 112		MEDFORD	NY	11763			USA	
DEITZ COURT REPORTING	1000110011	Court Reporting Services	Completed	Legal Services	Authority Contract - Competitive Bid	7/30/2018	7/30/2018	Y	8/3/2018	501301.59	861.20	132328.79	368972.80	0		No	N							100 MERRICK RD, STE#320W		ROCKVILLE CENTRE	NY	11570			USA	
NYS INDUSTRIES FOR THE DISABLED INC	Multiple PO's	Multiple Procurement	Open	Consulting Services	Non Contract Procurement/Purchase Order						5026.83				NYS	N								11 COLUMBIA CIRCLE DRIVE		ALBANY	NY	12203			USA	
GP FLOORING SOLUTIONS	4000000000001564	BPO for Carpet Installation	Open	Commodities/Supplies	Purchased Under State Contract						0.00				NYS	N								32 MARVIAY CIRCLE		GATES	NY	14624			USA	
J MIKULSKY RAILWAY SUPPLY CO INC	1000000000080642	1 Year Contract for E-Clips	Open	Commodities/Supplies	Authority Contract - Competitive Bid	9/26/2019	12/9/2019	Y	12/31/2020	515000.00	360497.94	514997.94	2.06	1		Yes	N			Below Dollar Threshold				295 W 49 ST		READING	PA	19606			USA	
OPEN TEXT INC	Multiple PO's	Multiple Procurement	Open	Technology - Software	Purchased Under State Contract						21479.99				Foreign	N								275 FRANK TOMPA DRIVE		WATERLOO	N2L 6R2			ON	OTHER	CAN
CLEARWAY INDUSTRIES LLC	1000000000080567	HiRail Distribute RR Ties RofW	Open	Design and Construction/Maintenance	Authority Contract - Competitive Bid	6/6/2019	8/1/2019	Y	7/31/2022	538200.00	23200.00	179400.00	358800.00	3		No	N							2 STAGE RD		PINE ISLAND	NY	10969			USA	
KS ENGINEERS PC	MN149509	Catenary Inspection and Rehab	Open	Other Professional Services	Authority Contract - Competitive Bid	7/30/2019	7/30/2019	Y	12/31/2022	549264.43	180418.02	519255.32	30009.11	4		No	Y	2						2 RIVERFRONT PLAZA, 3RD FL		NEWARK	NJ	07102			USA	
CR QUALITY SERVICES,INC.	MN73245	Inspection Services - specialty Trackwork AND Tie and Timber	Open	Consulting Services	Authority Contract - Competitive Bid	10/13/2017	10/16/2017	Y	10/26/2022	550000.00	101824.71	433108.25	116891.75	2		No	N							PO BOX 10684		MERRILLVILLE	IN	46411			USA	
BALFOUR BEATTY INFRASTRUCTURE INC	1000130046	TRACKBUILD INSPECTORS OF METRO-NORTH RAILROAD (MNR) MAIN LINES LOCATED IN NEW YORK AND CONNECTICUT	Open	Commodities/Supplies	Authority Contract - Competitive Bid	9/1/2019	9/1/2019	Y	12/31/2021	550940.10	45366.11	45366.11	505573.99	3		No	N							999 PEACHTREE ST		ATLANTA	GA	30309			USA	
PMT FORKLIFT CORP.	1000141841	Elec 80 Volt Fork Lifts; 6,500 lb capacity, 4-wheel pneumatic tires	Completed	Commodities/Supplies	Authority Contract - Competitive Bid	4/14/2020	4/14/2020	Y	3/1/2021	551958.00	8918.00	551958.00	0.00	1		Yes	Y	1		Below Dollar Threshold				275 GREAT EAST NECK RD		W. BABYLON	NY	11704			USA	
BUSINESS ELECTRONICS, INC.	1000013017	Maintenance Agreement for Voice Recorders.	Open	Design and Construction/Maintenance	Authority Contract - Competitive Bid	5/21/2013	5/21/2013	Y	11/15/2021	560266.75	74500.00	560266.75	0.00	1		No	N							1703 HIGHLAND AVENUE		CHESHIRE	CT	06410			USA	
JANGLARD DIRECT INC	4000000000002041	Signs Decals and Banners	Open	Commodities/Supplies	Purchased Under State Contract						0.00				Foreign	N								519 EIGHTH AVE	23RD FLOOR	NEW YORK	NY	10018			USA	
MALVESE EQUIPMENT CO INC	4000160747	New Holland E14C Mini Excavator New or less than 50 hours with following attachments E17C Klac Cou	Open	Commodities/Supplies	Purchased Under State Contract						0.00				NYS	N								1 HENRIETTA STREET		HICKSVILLE	NY	11802	6295		USA	
TENNOWARE INC	1000162299	BALLAST APTA AELU 75 VDC	Open	Commodities/Supplies	Authority Contract - Competitive Bid	8/27/2021	9/30/2021	Y	2/25/2022	17884.80	0.00	17884.80	0.00	1		No	N			Below Dollar Threshold				6 MCCREA HILL RD		CONWAY	SC	29526			USA	
DAYTON T. BROWN INC	1000153141	PTC Engineering Support Services	Open	Consulting Services	Authority Contract - Non-Competitive Bid	1/26/2021	1/26/2021	Y	1/30/2021	575937.00	36499.76	36499.76	539437.24	1		No	N			Sole Source	575937			1175 CHURCH ST		BOHEMIA	NY	11716			USA	
LEWIS BOLT AND NUT COMPANY	1000000000080953	LTYContract Evergrip Spikes	Open	Commodities/Supplies	Authority Contract - Non-Competitive Bid	2/17/2021	3/1/2021	Y	2/28/2022	585001.98	404352.00	404352.00	180649.98			No	Y	0		Sole Source	585001.98			700 TWELVE OAKS CTR DR		WAYZATA	MN	55391			USA	
GRAYBAR	1000135460	Dual primary 240VA signal transformer 100Pd per specification 16277-M-5 Use Federal Provisions Proje	Completed	Commodities/Supplies	Authority Contract - Competitive Bid	12/2/2019	12/2/2019	Y	6/9/2020	587781.44	183681.70	587781.44	0.00	1		No	Y	0		Below Dollar Threshold				25 RESEARCH PARKWAY		WALLINGFORD	CT	06492			USA	
PANDROL USA, LP	1000000000080949	330053 - 1 YR Rail	Open	Commodities/Supplies	Authority Contract - Competitive Bid	2/2/2021	3/1/2021	Y	2/28/2022	594643.56	246456.00	246456.00	348187.56	5		No	Y	0						501 SHARPTOWN ROAD		BRIDGEPORT	NJ	08014			USA	
EASTERN CONNECTOR SPECIALTY CORP	1000161869	CABLE COMMUNICATION NO 1 JUMPER HARNESS (TCR1)	Open	Commodities/Supplies	Authority Contract - Competitive Bid	8/18/2021	1/15/2021	Y	9/24/2021	20577.04	0.00	0.00	20577.04	0		No	N			Below Dollar Threshold				6 MCCREA HILL RD		NEW MILFORD	CT	06776			USA	
SHERWOOD ELECTROMOTION INC	1000000000080671	GE MOTOR BLOWER SET REPAIR	Open	Commodities/Supplies	Authority Contract - Competitive Bid	10/29/2019	12/16/2019	Y	12/15/2022	599080.00	120750.00	219650.00	379430.00	3		No	N			Below Dollar Threshold				20 BARNES COURT		CONCORD	L4K 4L4				OTHER	CAN
ALA AVIANCE LOGISTICS FOR AEROSPACE INC	1000149134	PISTON WITH ROD HP D4 AIR COMPRESSOR	Completed	Commodities/Supplies	Authority Contract - Competitive Bid	10/1/2020	10/9/2020	Y	3/15/2021	21072.50	0.00	21072.50	0.00	1		No	N			Below Dollar Threshold				999 SOUTH OYSTER BAY RD		BETHPAGE	NY	11714			USA	
OZONE PARK LUMBER	Multiple PO's	Multiple Procurement	Open	Commodities/Supplies	Authority Contract - Competitive Bid	5/24/2021	5/24/2021	Y	6/25/2021	16985.20	4961.28	4961.28	12023.92	2	NYS	N	N	0	Y	Below Dollar Threshold				12324 ROCKAWAY BLVD		S OZONE PARK	NY	11420			USA	
TRANSTECH OF SOUTH CAROLINA INC.	1000156603	AIR CYLINDER ASSEMBLY PANTOGRAPH LOWERING	Open	Commodities/Supplies	Authority Contract - Competitive Bid	4/19/2021	6/17/2021	Y	12/31/2021	25773.48	0.00	0.00	25773.48	0		No	N			Below Dollar Threshold				709 AUGUSTA ARBOR WAY		PIEDMONT	SC	29673			USA	
KAWASAKI RAIL CAR INC	1000161567	SHORT HARNESS ASSEMBLY	Open	Commodities/Supplies	Authority Contract - Competitive Bid	8/12/2021	9/24/2021	Y	8/23/2022	25920.00	0.00	0.00	25920.00	1		No	N							29 WELLS AVE		YONKERS	NY	10701			USA	
TRANSTECH OF SOUTH CAROLINA INC.	1000156970	SPRING ASSEMBLY PANTOGRAPH DAMPER SIDE	Open	Commodities/Supplies	Authority Contract - Non-Competitive Bid	4/27/2021	6/11/2021	Y	1/13/2022	55584.00	0.00	0.00	55584.00	0		No	N			Below Dollar Threshold	55584			709 AUGUSTA ARBOR WAY		PIEDMONT	SC	29673			USA	
LTG RAIL CANADA LTD	1000156940	PANEL, CONTROL, COMPUTERIZATION, OPERATOR, M8	Open	Commodities/Supplies	Authority Contract - Competitive Bid	4/26/2021	6/11/2021	Y	2/5/2022	60921.00	0.00	0.00	60921.00	0		No	N			Below Dollar Threshold				151 RUE DE PARC-DE-I'INNOVATION		LA POCATIERE	GOR 1				OTHER	CAN
ALFREDO LDC	1000000000080277	Snow and Ice Removal Services.	Open	Other	Authority Contract - Competitive Bid	3/15/2018	9/13/2018	Y	10/31/2021	615000.00	123000.00	553500.00	61500.00	9		No	N							PO BOX 250		ARMONK	NY	10504			USA	
PROFESSIONAL REPRODUCTIONS INC	1000022252	Printing and delivery Services	Open	Other	Authority Contract - Competitive Bid	1/2/2013	11/17/2014	Y	10/31/2018	747964.42	42022.19	747964.42	0.00	1		No	N							7 W 30TH ST.		NEW YORK	NY	10001			USA	
UNITED STEEL AND FASTENERS INC	1000000000080656	28269S-Spike Screw	Open	Commodities/Supplies	Authority Contract - Competitive Bid	10/10/2019	10/10/2019	Y	12/31/2020	622000.00	286617.60	621004.80	995.20	4		No	N			Below Dollar Threshold				1500 INDUSTRIAL DRIVE		ITASCA	IL	60143			USA	
THALLE INDUSTRIES	1000000000080342	Upper NY Ballast	Open	Commodities/Supplies	Authority Contract - Competitive Bid	6/26/2018	1/1/2019	Y	1/31/2021	624071.00	133680.73	184426.64	439644.36	3		No	N							172 ROUTE 9		FISHKILL	NY	12524			USA	
POWERTECH CONVERTER CORP	1000163065	PCB INTERFACE FOR TT2000 SMD TT2001-4/61	Open	Commodities/Supplies	Authority Contract - Competitive Bid	10/12/2021	10/29/2021	Y	10/18/2022	68221.00	0.00	0.00	68221.00	0		No	N			Below Dollar Threshold				6 MCCREA HILL RD		MOUNT OLIVE	NJ	07828			USA	
ALSTOM TRANSPORTATION, INC.	1000150083	BOARD ASSEMBLY VPI DIRO	Open	Commodities/Supplies	Authority Contract - Competitive Bid	11/2/2020	12/16/2020	Y	1/3/2022	68540.00	0.00	0.00	68540.00	1		No	N							1001 FRONTENAC RD		NAPERVILLE	IL	60563			USA	
SIEMENS MOBILITY INC	1000158365	CARDFILE EMPTY MNR ACSES OBC	Open	Commodities/Supplies	Authority Contract - Competitive Bid	5/26/2021	9/30/2021	Y	5/27/2022	71569.02	0.00	0.00	71569.02	0		No	N			Below Dollar Threshold				6 MCCREA HILL RD		CAROL STREAM	IL	60132			USA	
TRANSTECH OF SOUTH CAROLINA INC.	1000161480	SWITCH PRESSURE, FIBER OPTIC (A.D.D.)	Open	Commodities/Supplies	Authority Contract - Competitive Bid	8/10/2021	9/30/2021	Y	2/25/2022	75895.80	0.00	0.00	75895.80	0		No	N			Below Dollar Threshold				6 MCCREA HILL RD		PIEDMONT	SC	29673			USA	
NATIONAL RAILWAY SUPPLY LLC	1000155650	SAV 11XH 38 1 2#CELL 90#RB 8 PR RAIL 1.250 SP OR 4 CELL MONOBLOC TRAYS REPLACES 25035625R 25035625	Open	Commodities/Supplies	Authority Contract - Competitive Bid	3/26/2021	9/30/2021	Y	3/25/2022	79200.00	0.00	0.00	79200.00	0		No	N			Below Dollar Threshold				PO BOX 13727		SAVANNAH	GA	31416			USA	
A AND R MATERIALS	1000000000080925	310973 Beacon	Open	Commodities/Supplies	Authority Contract - Competitive Bid	12/7/2020	1/2/2021	Y	12/31/2022	656074.00	23064.30	23064.30	633009.70	5		Yes	Y	1						3308 ROUTE 112		MEDFORD	NY	11763			USA	
KAWASAKI RAIL CAR INC	1000000000080427	200988R6 Bellows Air Spring	Open	Commodities/Supplies	Authority Contract - Competitive Bid	10/17/2018	10/29/2018	Y	10/16/2020	663962.40	73773.60	368868.00	295094.40	1		No	N							29 WELLS AVE		YONKERS	NY	10701			USA	
LTG RAIL CANADA LTD	1000156718	PCB CPU BRIDGE M8 CCP	Open	Commodities/Supplies	Authority Contract - Competitive Bid	4/21/2021	9/30/2021	Y	8/26/2022	81090.00	0.00	0.00	81090.00	0		No	N			Below Dollar Threshold				151 RUE DE PARC-DE-I'INNOVATION		LA POCATIERE	GOR 1				OTHER	CAN
FRED A COOK JR INC	1000000000080948	Cleaning, Clearing AND Video Ins	Open	Other	Authority Contract - Competitive Bid	8/24/2020	8/24/2020	Y	9/30/2022	675001.00	250638.75	266875.25	408125.75	2		No	N							114 ALBANY POST ROAD		MONTROSE	NY	10548			USA	
LTG RAIL CANADA LTD	1000157055	PCB CPU BRIDGE M8 CCP	Open	Commodities/Supplies	Authority Contract - Competitive Bid	4/28/2021	9/30/2021	Y	7/29/2022	81090.00	0.00	0.00	81090.00	0		No	N			Below Dollar Threshold				151 RUE DE PARC-DE-I'INNOVATION		LA POCATIERE	GOR 1				OTHER	CAN
JOHNSON CONTROLS FIRE PROTECTION LP	1000000000081138	Inspection of Fire Suppression	Open	Consulting Services	Authority Contract - Competitive Bid	8/24/2017	8/24/2017	Y	10/31/2022	691097.00	355343.25	631148.38	59948.62	4		No	Y	0						50 TECHNOLOGY DR		WESTMINSTER	MA	01441			USA	
LTK ENGINEERING SERVICES OF NY LLP	1000000000080317	Consultant Services - TGIV	Open	Consulting Services	Authority Contract - Competitive Bid	12/1/2016	12/6/2016	Y	12/31/2022	692093.00	11784.93	476502.27	215590.73	3		No	N							100 W BUTLER AVE.		AMBLER	PA	19002			USA	
TILCON NEW YORK INC	1000000000080930	310953D - Highbridge	Open	Commodities/Supplies	Authority Contract - Competitive Bid	12/17/2020	1/2/2021	Y	12/31/2022	695107.50	183592.32	183592.32	511515.18	4		No	Y	0						9 ENTIN RD		PARSIPPANY	NJ	07054			USA	
PITNEY BOWES, INC.	Multiple PO's	Multiple Procurement	Open	Commodities/Supplies	Purchased Under State Contract						3277.62				Foreign	N						PO BOX 4053		LC		ATLANTA	GA	30384	5371		USA	
PROGRESS RAIL, KERSHAW DIVISION	1000000000080386	RFQ OVER 15 UNDER 100 GENERAL	Open	Commodities/Supplies	Authority Contract - Competitive Bid	8/22/2018	8/24/2018	Y	8/24/2021	700000.00	161444.75	553864.43	146135.57	1		No	N							P.O. BOX 1037		ALBERTVILLE	AL	35950			USA	
TRANSTECH OF SOUTH CAROLINA INC.	1000161415	ARM ASSEMBLY UPPER PANTOGRAPH M8	Open	Commodities/Supplies	Authority Contract - Competitive Bid	8/8/2021	9/30/2021	Y	3/31/2022	83691.72	0.00	0.00	83691.72	1		No	N			Below Dollar Threshold				6 MCCREA HILL RD		PIEDMONT	SC	29673			USA	
BREMSKERL NORTH AMERICA	1000000000080631	143976 143977 Pad Brake Lining	Open	Commodities/Supplies	Authority Contract - Competitive Bid	9/11/2019	9/11/2019	Y	9/30/2022	700865.94	96139.50	225523.50	475342.44	1		No	N			NYS/NYC/CountyContract				1640 SHANAHAN DRIVE		SOUTH ELGIN	IL	60177			USA	
WALCO ELECTRIC COMPANY	1000000000080670	GE 5GN018282 MOTOR ALTERNATOR	Open	Commodities/Supplies	Authority Contract - Competitive Bid	10/24/2019	10/29/2019	Y	10/29/2022	711768.00	202834.00	305830.00	405938.00	0		No	N			Below Dollar Threshold				303 ALLEN AVENUE		PROVIDENCE	RI	02905			USA	
KAWASAKI RAIL CAR INC	1000150267	MOLDING 9.03 IN X 3.59 IN X 0.51 IN FLOOR	Open	Commodities/Supplies	Authority Contract - Competitive Bid	11/12/2020	6/14/2021	Y	12/31/2021	83723.00	0.00	0.00	83723.00	1		No	N							29 WELLS AVE		YONKERS	NY	10701			USA	
VOESTALPINE RAILWAY SYSTEMS NORTRAK LLC	1000137072	FROG 9 1 2#RE HEAVY POINT RAILROAD MANGANESE PER MNR PLAN TS-2401	Open	Commodities/Supplies	Authority Contract - Competitive Bid	1/9/2020	1/9/2020	Y	6/14/2021	716242.00	611404.00	611404.00	104838.00	2		No	Y	0						3930 VALLEY E INDUSTRIAL DRIVE		BIRMINGHAM	AL	35217			USA	
POWERTECH CONVERTER CORP	1000161625	MODULE LVPS MEDIUM CHOPPER - TYPE 2 M8	Open	Commodities/Supplies	Authority Contract - Competitive Bid	9/13/2021	10/29/2021	Y	10/21/2022	84768.21	0.00	0.00	84768.21	0		No	N			Below Dollar Threshold				6 MCCREA HILL RD		MOUNT OLIVE	N

SIEMENS INDUSTRY, INC.	1000144611	YEAR 2 SERVICE CONTRACT FOR GCT BMS SYSTEM, JULY 1, 2020 - JUNE 30, 2021.	Open	Other	Authority Contract - Non-Competitive Bid	6/23/2020	7/1/2020	Y	6/30/2023	834427.00	469853.63	538577.19	295849.81			No	N	0				834427		350 KENT AVE		ELK GROVE VILLAGE	IL	60007			USA	
ASPEN AERIALS, INC.	1000000000080600	ASPEN	Open	Commodities/Supplies	Authority Contract - Competitive Bid	7/29/2019	7/29/2019	Y	7/31/2022	15001.00	0.00	0.00	15001.00	1		No	Y	0			Below Dollar Threshold			4303 WEST 1ST STREET		DULUTH	MN	55807			USA	
QUEENSBORO CAR WASH	Multiple PO's	Multiple Procurement	Open	Other	Authority Contract - Competitive Bid	7/15/2019	7/15/2019	Y	2/28/2022	32064.00	3402.00	9767.00	22297.00	1	NYS	N	N	0	Y		Below Dollar Threshold			38-26 21ST STREET		LONG ISLAND CITY	NY	11101			USA	
KONECRANES, INC.	1000411117	Preventative Maintenance, Inspection, and Repair of Overhead Cranes, Located In M of E New York Fad	Open	Consulting Services	Authority Contract - Competitive Bid	7/30/2014	8/1/2014	Y	2/6/2020	843411.99	31937.60	832972.45	10439.54	2		No	N							5318 S EMMER DRIVE		NEW BERLIN	WI	53151			USA	
RECOGNITION SYSTEMS, INC	Multiple PO's	Multiple Procurement	Open	Commodities/Supplies	Authority Contract - Competitive Bid	2/16/2021	4/11/2021	Y	4/11/2023	17544.21	3363.99	4447.49	13096.72	2	NYS	N	N	0	Y		Below Dollar Threshold			30 HARBOR PARK DRIVE		PORT WASHINGTON	NY	11050			USA	
SIEMENS INDUSTRY, INC.	1000144666	YEAR 2 SERVICE CONTRACT FOR GCT LIFE SAFETY SYSTEM, JULY 1, 2020 - JUNE 30, 2021.	Open	Consulting Services	Authority Contract - Competitive Bid	6/24/2020	7/1/2020	Y	6/30/2023	845138.00	270061.75	394643.25	450494.75			No	N	0				845138		350 KENT AVE		ELK GROVE VILLAGE	IL	60007			USA	
GEISMAR NORTH AMERICA INC	1000000000080747	GEISMAR TRACK PART	Open	Commodities/Supplies	Authority Contract - Competitive Bid	1/24/2020	1/24/2020	Y	1/24/2023	15001.00	0.00	496.00	14505.00	1		No	N				Below Dollar Threshold			134 PARKER DR		BEAUFORT	SC	29906			USA	
LINES AND SIGNS, INC.	1000000000080917	SIGNAGE MANUFACTURING, INSTALL	Open	Commodities/Supplies	Authority Contract - Competitive Bid	12/3/2020	12/3/2020	Y	5/30/2025	846492.75	44583.40	44583.40	801909.35	2		No	Y	1						PUTNAM BUSINESS PARK 1689 RT 22		BREWSTER	NY	10509			USA	
VOSSLOH SIGNALING USA INC	1000142880	SWITCH MACHINE HYDRAULIC	Completed	Commodities/Supplies	Authority Contract - Competitive Bid	7/7/2020	7/7/2020	Y	11/16/2020	852600.00	852600.00	852600.00	0.00	4		No	N				Below Dollar Threshold			2815 COLISEUM CENTRE DR		CHARLOTTE	NC	28217			USA	
BOBCAT OF CONNECTICUT INC.	1000000000081053	BOBCAT EQUIPMENT PARTS	Open	Commodities/Supplies	Authority Contract - Competitive Bid	7/28/2021	7/28/2021	Y	7/28/2024	15001.00	0.00	0.00	15001.00	1		No	Y	0			Below Dollar Threshold			821 WOODEND RD		STRATFORD	CT	06615			USA	
VHB ENGINEERING, SURVEYING AND LANDSCAPE	MN104424	New Have Line Yard Study	Open	Consulting Services	Authority Contract - Competitive Bid	11/21/2018	11/21/2018	Y	3/31/2022	80136.11	34147.14	69794.11	10342.00	3		No	N				NYS/NYC/CountyContract			2 PENN PLAZA		NEW YORK	NY	10121			USA	
LUCCHINI RS S P A	1000000000080500	Wheels 29390000	Open	Commodities/Supplies	Authority Contract - Competitive Bid	3/8/2019	3/8/2019	Y	3/7/2021	872000.00	6976.00	6976.00	865024.00	5		No	N							VIA GIORGIO PAGLIA, 45		LOVERE (BG)		24065		OTHER	ITA
A AND K RAILROAD MATERIALS INC.	1000164800	BOLT: THICK: 1-1/8 IN. X 9 IN. BELIP TUAL NECK OR BUTTON HEAD OVAL NECK AND SQUARE NUT PER MNR PLAN 75.	Open	Commodities/Supplies	Authority Contract - Competitive Bid	10/22/2021	10/22/2021	Y	11/22/2021	15050.00	0.00	0.00	15050.00	1		No	N				Below Dollar Threshold			157 WATERDAM RD		MCMURRAY	PA	15317			USA	
BACKER HOTWATT INC	1000163602	REATER TUBULAR RAIL 17 FT. 6 IN. 480 VOLTS ,430 TUBE DIA. 7 FT. 8 IN. 400 W/FT. 7 FT. 8 IN. 200 W/FT	Open	Commodities/Supplies	Authority Contract - Competitive Bid	9/28/2021	9/28/2021	Y	11/23/2021	15098.20	0.00	0.00	15098.20	5		No	Y	1			Below Dollar Threshold			16A ELECTRONICS AVE.		DANVERS	MA	01923			USA	
TELCON CONNECTICUT, INC.	1000000000080864	2021-2022 CT Track Ballast - B	Open	Commodities/Supplies	Authority Contract - Competitive Bid	9/24/2020	1/1/2021	Y	12/30/2027	887589.00	24764.96	24764.96	862824.04	7		No	N							P O BOX 1357		NEW BRITAIN	CT	06050			USA	
WINCHESTER INTERCONNECT	1000000000080738	ve Jumper cables	Open	Commodities/Supplies	Authority Contract - Competitive Bid	4/1/2020	4/1/2020	Y	4/1/2023	900000.00	44844.00	44844.00	855156.00	1		No	N							2150 PARKES DR		BROADVIEW	IL	60155			USA	
ALL RAILROAD SERVICES, CORP.	1000000000080589	CLIP E RAIL	Open	Other	Authority Contract - Competitive Bid	7/23/2019	8/9/2019	Y	8/8/2022	900000.00	301053.42	597018.47	302982.53	4		No	N							159 HAMPTON POINT DRIVE		SAINT AUGUSTINE	FL	32092			USA	
SIMMONS MACHINE TOOL CORP	1000000000080158	PM of Wheel True Machine, Lath	Open	Consulting Services	Authority Contract - Non-Competitive Bid	9/29/2017	9/29/2017	Y	9/28/2021	902455.00	69890.39	534528.29	367926.71			No	N				Sole Source	902455		1700 N BROADWAY		ALBANY	NY	12204			USA	
S AND C DISTRIBUTION CO.	1000166878	SHUNT-MULTI, STANDARD CONFIGURATION WITH BASE CLAMPS	Open	Commodities/Supplies	Authority Contract - Competitive Bid	12/7/2021	12/7/2021	Y	2/5/2022	15100.00	0.00	0.00	15100.00	1		No	N							7225 DUVAN DRIVE		TINLEY PARK	IL	60477			USA	
POWERTECH CONVERTER CORP	1000122004	POWER UNIT AUXILIARY (APU) TYPE U360RL-6500A,2-PRIL,2-120AC-72DC/P115-7-12/F60	Completed	Commodities/Supplies	Authority Contract - Competitive Bid	3/15/2019	3/15/2019	Y	3/16/2020	916183.80	916183.80	916183.80	0.00	1		No	N							300 INTERNATIONAL DR.		MOUNT OLIVE	NJ	07828			USA	
ALSTOM SIGNALING OPERATION LLC	1000145413	BOARD ASSEMBLY VPI VRD	Open	Commodities/Supplies	Authority Contract - Competitive Bid	7/10/2020	7/10/2020	Y	1/25/2021	15128.00	0.00	0.00	15128.00	2		No	Y	1			Below Dollar Threshold			2712 S DILLINGHAM RD		GRAIN VALLEY	MO	64029			USA	
J MIDLALSKY RAILWAY SUPPLY CO INC	1000164384	ELEMENT AIR FILTER MAIN ENGINE	Open	Commodities/Supplies	Authority Contract - Competitive Bid	10/13/2021	10/13/2021	Y	11/10/2021	15150.00	0.00	0.00	15150.00	1		Yes	Y	0						6291 ORDAN DRIVE		READING	PA	19606			USA	
BI-LO INDUSTRIES, INC.	1000000000080502	149711 - Fluid Diesel	Open	Commodities/Supplies	Authority Contract - Competitive Bid	3/11/2019	6/3/2019	Y	5/31/2021	15165.99	0.00	0.00	15165.99	2		No	N							145 BROOK AVENUE		DEER PARK	NY	11729			USA	
BI-LO INDUSTRIES, INC.	1000000000080524	37088390 - Fluid Diesel	Open	Commodities/Supplies	Authority Contract - Competitive Bid	3/11/2019	4/19/2019	Y	5/31/2021	15165.99	0.00	0.00	15165.99	2		No	N							145 BROOK AVENUE		DEER PARK	NY	11729			USA	
LINES AND SIGNS, INC.	MN33441	$8,755.04 expended on PO 33441	Open	Other	Authority Contract - Competitive Bid	8/18/2014	10/18/2014	Y	8/17/2019	947217.85	5467.27	879532.60	67685.25	4		No	N							PUTNAM BUSINESS PARK 1689 RT 22		BREWSTER	NY	10509			USA	
VAPOR STONE RAIL SYSTEMS	1000165252	ANY ASSEMBLY ENTRANCE UT WITH ADJUSTMENT TURNBUCKLE FOR BI-PARTING DOORS	Open	Commodities/Supplies	Authority Contract - Competitive Bid	11/2/2021	11/2/2021	Y	5/10/2022	15479.14	0.00	0.00	15479.14	1		No	N				Below Dollar Threshold			10000 CAVENDISH BLVD		VILLE ST - LAURENT		HHM 2		OTHER	CAN
COLUMBIA GEAR CORP	1000156030	SHAFT PINION HIGH SPEED HELICAL 40-TEETH, SPLINE 1	Open	Commodities/Supplies	Authority Contract - Competitive Bid	4/5/2021	6/11/2021	Y	12/31/2021	15742.20	0.00	0.00	15742.20	0		No	N				Below Dollar Threshold			530 COUNTY RD 50		AVON	MN	56310			USA	
NICK CUCCHARELLA INC	1000000000081087	Snow AND Ice Removal Services	Open	Other	Authority Contract - Competitive Bid	11/1/2021	11/1/2021	Y	10/31/2025	975081.00	81256.68	81256.68	893824.32	5		No	Y	0						ONE PUTNAM BRIDGE		GARRISON	NY	10524			USA	
Solid Solutions	Multiple PO's	Multiple Procurement	Open	Commodities/Supplies	Authority Contract - Competitive Bid	11/30/2021	11/30/2021	Y		19680.00	3130.00	19680.00	0.00	5	NYS	Y	Y	8	Y		Below Dollar Threshold			626 Woodland Drive		Northvale	NJ	07647			USA	
SUMMIT PAPER COMPANY	1000000000080509	47862506 - Water 050	Open	Commodities/Supplies	Authority Contract - Competitive Bid	3/21/2019	3/22/2019	Y	3/24/2022	984987.36	240932.16	615688.92	369298.44	11		Yes	Y	1			Discretionary Procurement			3480 S CLINTON AVE.		SOUTH PLAINFIELD	NJ	07080			USA	
TRANSTECH OF SOUTH CAROLINA INC.	1000127835	Preliminary Design Review - 10%	Open	Commodities/Supplies	Authority Contract - Competitive Bid	7/9/2019	7/9/2019	Y	9/30/2020	997361.00	99736.10	99736.10	897624.90	1		No	N							709 AUGUSTA ARBOR WAY		PIEDMONT	SC	29673			USA	
TRANSTECH OF SOUTH CAROLINA INC.	1000158711	DOWN STOP BUFFER PANTOGRAPH	Open	Commodities/Supplies	Authority Contract - Competitive Bid	6/4/2021	6/4/2021	Y	1/8/2022	15814.00	0.00	0.00	15814.00	0		No	N				Below Dollar Threshold			709 AUGUSTA ARBOR WAY		PIEDMONT	SC	29673			USA	
GANNETT FLEMING ENGINEERS AND	MN156171	Design of Three power stations	Open	Design and Construction/Maintenance	Authority Contract - Competitive Bid	12/23/2019	12/23/2019	Y	9/27/2020	1015321.00	179301.23	645632.61	369688.39	2		No	Y	0						2 PENN PLAZA		NEW YORK	NY	10121			USA	
SIEMENS MOBILITY INC	1000163194	PCB TACH I/O, M7P3I2AC-DM	Open	Commodities/Supplies	Authority Contract - Competitive Bid	9/20/2021	9/30/2021	Y	2/25/2022	15916.00	0.00	0.00	15916.00	0		No	N				Below Dollar Threshold			6 MCCREA HILL RD		CAROL STREAM	IL	60132			USA	
RAILROAD TRACK PRODUCTS	1000000000080900	20925000 Brake Shoe V-445	Open	Commodities/Supplies	Authority Contract - Competitive Bid	11/3/2020	11/10/2020	Y	11/27/2022	1020060.93	178041.60	178041.60	842019.33	1		No	Y	0						P O BOX 1349		LAURINBURG	NC	28353			USA	
BBM RAILWAY EQUIPMENT LLC	1000132466	Harmon MoFE Bi-Annual Inspection	Open	Consulting Services	Authority Contract - Competitive Bid	11/18/2019	12/20/2019	Y	10/19/2020	1021519.80	170785.48	766193.89	255325.91	2		No	N							3200 INNOVATION PLACE		YOUNGSTOWN	OH	44509			USA	
THALLE INDUSTRIES	1000000000080344	Middle NY Ballast	Open	Commodities/Supplies	Authority Contract - Competitive Bid	6/28/2018	1/4/2019	Y	2/28/2021	1044066.30	30946.34	682654.34	361411.96	3		No	N							172 ROUTE 9		FISHKILL	NY	12524			USA	
RAM INDUSTRIAL SERVICES LLC	1000144999	MOTOR, TRACTION, 125/ 81, DIVERNAL, PER ACCORDING TO METRO NORTH SPEC # 05-E-907"	Open	Commodities/Supplies	Authority Contract - Competitive Bid	7/1/2020	7/1/2020	Y	7/20/2021	16007.00	0.00	0.00	16007.00	0		No	N				Below Dollar Threshold			2850 APPLETON STREET		CAMP HILL	PA	17011			USA	
STELLA -JONES CORP	1000000000080265	Bridge Timbers	Open	Commodities/Supplies	Authority Contract - Competitive Bid	3/8/2018	3/8/2018	Y	7/31/2021	1050000.00	244033.48	599323.46	450677.54	2		No	N							P.O. BOX 1496		TACOMA	WA	98401			USA	
SANDS CHRYSLER JEEP DODGE	1000128138	Armored Car Service for Grand Central Terminal AND 125th Street	Open	Commodities/Supplies	Authority Contract - Competitive Bid	7/25/2016	8/1/2016	Y	1/31/2022	1050183.00	142734.10	979482.67	70700.33	2		No	N							254 SCHOLES STREET		BROOKLYN	NY	11206			USA	
LANDMARK SERVICES LLC	1000000000080157	Snow and Ice removal services	Open	Other	Authority Contract - Competitive Bid	11/1/2017	11/1/2017	Y	10/31/2023	1051652.00	183993.24	1010790.43	40861.57	8		No	N							388 SCHOLES ROAD		GUILFORD	CT	06437			USA	
TRANSTECH OF SOUTH CAROLINA INC.	1000162451	PLATE TAKE-OFF PANTOGRAPH HEAD	Open	Commodities/Supplies	Authority Contract - Competitive Bid	8/31/2021	8/31/2021	Y	3/31/2022	16236.00	0.00	0.00	16236.00	0		No	N				Below Dollar Threshold			709 AUGUSTA ARBOR WAY		PIEDMONT	SC	29673			USA	
AVIXA TECHNOLOGY INC	1000145692	KIT OVERHALL VENT VALVE	Completed	Commodities/Supplies	Authority Contract - Non-Competitive Bid	8/14/2020	8/18/2020	Y	1/6/2021	16393.00	0.00	0.00	16393.00	0		No	N	0			Below Dollar Threshold	16393		P.O. BOX 2020		UPPER DARBY	PA	19082			USA	
ALA ADVANCED LOGISTICS FOR AEROSPACE INC	1000149132	KIT OVERHALL VENT VALVE	Completed	Commodities/Supplies	Authority Contract - Competitive Bid	10/1/2020	10/9/2020	Y	3/31/2021	16393.00	0.00	16393.00	0.00	1		No	N				Below Dollar Threshold			999 SOUTH OYSTER BAY RD		BETHPAGE	NY	11714			USA	
DEPENDABLE REPAIR, INC.	1000000000080489	Car mover contract	Open	Other	Authority Contract - Competitive Bid	3/1/2019	3/7/2019	Y	4/23/2023	1077720.00	181945.37	502027.45	575692.55	2		No	N							18 RANICK DRIVE		AMITYVILLE	NY	11701			USA	
IMA RAIL PRODUCTS CO.	1000166964	BUSHING 3/8 IN. FOR 3P DISC BRAKE ACTUATOR	Open	Commodities/Supplies	Authority Contract - Competitive Bid	12/9/2021	12/9/2021	Y	2/10/2022	16399.28	0.00	0.00	16399.28	1		No	Y	0			Below Dollar Threshold			835 EAST 10TH STREET		SEYMOUR	IN	47274			USA	
KAWASAKI RAIL CAR INC	1000145568	GUARD, STONE, MB	Open	Commodities/Supplies	Authority Contract - Competitive Bid	10/15/2020	10/15/2020	Y	8/20/2021	16416.00	0.00	0.00	16416.00	1		No	Y							29 WELLS AVE		YONKERS	NY	10701			USA	
KNORR BRAKE COMPANY LLC	1000165217	COCK, CUT OUT, VENTED, MB	Open	Commodities/Supplies	Authority Contract - Competitive Bid	11/1/2021	11/1/2021	Y	3/21/2022	16485.15	0.00	0.00	16485.15	2		No	Y	0			Below Dollar Threshold			1 ARTHUR PECK DRIVE		WESTMINSTER	MD	21157			USA	
W. W. GRAINGER INC.	1000000000080718	MRO- CAT C2- Mat. Handling MNR	Open	Commodities/Supplies	Authority Contract - Competitive Bid	11/15/2019	11/16/2019	Y	11/14/2024	1123145.00	158135.94	306956.81	816188.19	5		No	N							58 - 45 GRAND AVE		MASPETH	NY	11378			USA	
SANDS CHRYSLER JEEP DODGE	1000128138	Spec 2HHR-6 MAN CREW CAB 4WD WITH UTILITY BODY w/ HI-RAIL	Open	Commodities/Supplies	Authority Contract - Competitive Bid	7/26/2019	7/26/2019	Y	7/27/2020	1129305.00	1063720.00	1129305.00	0.00	9		No	N							501 N WEST END BLVD.		QUAKERTOWN	PA	18951			USA	
ROYAL CARTING SERVICE CO	1000000000080988	MNR REFUSE/RECYCLING PROG	Open	Other Professional Services	Authority Contract - Competitive Bid	3/22/2021	3/22/2021	Y	3/31/2026	1137465.00	79783.90	79783.90	1057681.10	8		No	Y	0						409 ROUTE 82		HOPEWELL JCT	NY	12533			USA	
SHPIRE REGULATING LLC	1000002273	Specimen Collection AND Blood Alcohol	Open	Other Professional Services	Authority Contract - Competitive Bid	12/29/2016	2/16/2016	Y	12/31/2022	1138125.00	266250.00	1102980.00	35145.00	6		No	N							228 MORRISTOWN RD		WILTON	NY	12831			USA	
KC ELECTRONIC DISTRIBUTORS, INC.	1000165404	DATAPROBE PN 1410046, -BOOT-G25	Open	Commodities/Supplies	Authority Contract - Competitive Bid	11/3/2021	11/3/2021	Y	2/1/2022	16534.00	0.00	0.00	16534.00	1		No	N				Below Dollar Threshold			186 N BELLE MEAD RD		E SETAUKET	NY	11733			USA	
SEA BOX, INC.	Multiple PO's	Multiple Procurement	Open	Commodities/Supplies	Authority Contract - Competitive Bid	4/8/2021	4/8/2021	Y	4/8/2022	26849.00	15657.00	15657.00	11192.00	2	NYS	N	Y	3	Y		Below Dollar Threshold			802 INDUSTRIAL HIGHWAY		EAST RIVERTON	NJ	08077			USA	
STV INC	MN70297	CSANDI Patterson Bridge Replacem	Completed	Other Professional Services	Authority Contract - Competitive Bid	5/23/2019	5/23/2019	Y	4/30/2021	1223520.02	54313.26	1211284.82	12235.20	4		No	N							225 PARK AVE SOUTH		NEW YORK	NY	10003			USA	
KNORR BRAKE COMPANY LLC	1000153545	BOARD PC (ECU) MB048 REV 1.18 ELECTRONIC CONTROL UNIT	Open	Commodities/Supplies	Authority Contract - Competitive Bid	2/4/2021	2/4/2021	Y	7/18/2022	16624.00	0.00	0.00	16624.00	1		No	N				Below Dollar Threshold			1 ARTHUR PECK DRIVE		WESTMINSTER	MD	21157			USA	
THALLE INDUSTRIES	1000000000080910	2021-22 NY Track Ballast -Harm	Open	Commodities/Supplies	Authority Contract - Competitive Bid	11/17/2020	1/2/2021	Y	12/31/2022	1240078.00	473034.86	473034.86	767043.14	2		No	Y	0						172 ROUTE 9		FISHKILL	NY	12524			USA	
KONECRANES, INC.	1000000000080901	Preventative Maintenance/Inspe	Open	Commodities/Supplies	Authority Contract - Competitive Bid	11/4/2020	11/4/2020	Y	5/31/2025	1258210.00	35252.63	35252.63	1222957.37	4		No	Y	0			Below Dollar Threshold			5318 S EMMER DRIVE		NEW BERLIN	WI	53151			USA	
PROGRESS RAIL/MOW DIVISION	1000143916	TORQUE: 362 LBF.FT HAND ZERRE WELDED INSULATED WITH RBR PROG AND PANEL SWITCH SECTION PER SPECIFICA	Open	Commodities/Supplies	Authority Contract - Competitive Bid	6/4/2020	6/4/2020	Y	6/4/2021	1259555.00	506255.00	506255.00	753300.00	2		No	Y	0			Below Dollar Threshold			P O BOX 1037		ALBERTVILLE	AL	35950			USA	
AECOM USA, INC.	1000023622	Multi-Level Clearance Readiness Study	Open	Consulting Services	Authority Contract - Competitive Bid	4/16/2014	4/16/2014	Y	6/30/2020	1275956.68	60050.89	1040812.84	235143.84	1		No	N							605 THIRD AVENUE		NEW YORK	NY	10158			USA	
SECHERON S.A.	1000142769	KIT, CONTROL UNIT, BVAC, SYNC, MB UPGRADE	Open	Commodities/Supplies	Authority Contract - Non-Competitive Bid	5/7/2020	5/7/2020	Y	12/20/2021	1277916.73	763359.00	1250859.00	27057.73	2		No	N	0			Sole Source	1277916.73		RUE DU PRE-BOUVIER 25		MEYRIN, SWITZERLAND		1217		OTHER	CHE
SERVICE CONNECTION TECH INC	Multiple PO's	Multiple Procurement	Open	Commodities/Supplies	Authority Contract - Competitive Bid	9/24/2021	12/6/2021	Y	12/5/2024	41897.00	4100.00	5775.00	36122.00	1	NYS	N	N	0	Y		Below Dollar Threshold			209 WINDWARD CT N		PORT JEFFERSON	NY	11777			USA	
PANDROL USA, LP	1000000000080832	312273 - 6" Rolled Tie Plate	Open	Commodities/Supplies	Authority Contract - Competitive Bid	7/28/2020	7/28/2020	Y	7/27/2021	1366518.22	466432.00	1311840.00	54678.22	3		No	Y	0						501 SHARPTOWN ROAD		BRIDGEPORT	NJ	08014			USA	
A AND B SPECIALTIES INC	1000165467	GANDR N258643 (816630-00X) - LOCK ROD	Open	Commodities/Supplies	Authority Contract - Competitive Bid	11/4/2021	11/4/2021	Y	1/13/2022	16630.00	0.00	0.00	16630.00	1		No	Y				Below Dollar Threshold			535 W 3RD ST		BERWICK	PA	18603			USA	
SIEMENS INDUSTRY, INC.	1000110323	BOTTOM ASSEMBLY M7	Completed	Commodities/Supplies	Authority Contract - Competitive Bid	8/6/2018	8/6/2018	Y	10/26/2018	1434451.37	314778.96	314778.96	1119672.41			No	N	0			Sole Source	1434451.37		350 KENT AVE		ELK GROVE VILLAGE	IL	60007			USA	
R.E.L.A.M. INC	1000000000080109	30 Month Leasing of Production Tamper	Open	Other	Authority Contract - Competitive Bid	7/13/2017	8/1/2017	Y	12/31/2021	1439087.50	584461.50	1359586.50	79501.00	2		No	Y	0						7695 BOND ST.		GLENWILLOW	OH	44139			USA	
MASS ELECTRIC CONSTRUCTION CO	MN58050B	CSI Pcbg 6 - Outfront Boards	Completed	Design and Construction/Maintenance	Authority Contract - Competitive Bid	12/18/2017	12/18/2017	Y	5/12/2021	1447800.00	164587.50	1375410.00	72390.00	1		No	N							470 CHESTNUT RIDGE RD		WOODCLIFF	NJ	07677			USA	
V.I.V. CONTRACTING CORP.	MN130580	Repainting of Structural steel in GCT Trainshed	Open	Design and Construction/Maintenance	Authority Contract - Competitive Bid	12/20/2019	12/20/2019	Y	12/20/2020	1450000.00	352200.62	352200.62	1097799.38	4		Yes	Y	4			Small Business Mentoring			16636 15TH DRIVE		WHITESTONE	NY	11357			USA	
TNT EQUIPMENT SALES AND RENTALS, INC	1000128346	Spec 4ES - 2 MAN HI RAIL TRI AXLE STRAIGHT DUMP TRUCK	Open	Commodities/Supplies	Authority Contract - Competitive Bid	7/26/2019	7/26/2019	Y	7/27/2022	1453463.00	125373.00	125373.00	1977590.00	1		No	N							100 INDUSTRIAL DRIVE		CINNAMINSON	NJ	08077			USA	
SIEMENS MOBILITY INC	1000166880	MOTOR CHARGING 125VDC/120VAC FOR AC 15KV	Open	Commodities/Supplies	Authority Contract - Competitive Bid	12/7/2021	12/7/2021	Y	6/6/2022	16756.00	0.00	0.00	16756.00	1		No	N				Below Dollar Threshold			6 MCCREA HILL RD		CAROL STREAM	IL	60132			USA	
OLYMPIC GLOVE AND SAFETY COMPANY INC	1000163904	CLAMP SPECIAL RAIL WITH STAINLESS STEEL MOVEABLE	Open	Commodities/Supplies	Authority Contract - Competitive Bid	10/4/2021	10/4/2021	Y	10/8/2021	16986.00	0.00	0.00	16986.00	1		No	N				Below Dollar Threshold			6 MCCREA HILL RD		ELMWOOD PARK	NJ	07407			USA	
PANDROL USA, LP	1000000000080928	1 Year Contract for Rolled Tie	Open	Commodities/Supplies	Authority Contract - Competitive Bid	12/10/2020	1/1/2021	Y	12/31/2021	1497769.97	1186218.00	1186218.00	311551.97	3		No	Y	0						501 SHARPTOWN ROAD		BRIDGEPORT	NJ	08014			USA	
BALFOUR BEATTY INFRASTRUCTURE INC	1000000000080098	Track Undercutting	Open	Consulting Services	Authority Contract - Non-Competitive Bid	7/5/2017	10/1/2017	Y	12/31/2021	1500001.00	405189.56	853271.06	646729.94	1		No	N					1500001		999 PEACHTREE ST		ATLANTA	GA	30309			USA	
HARDESTY AND HANOVER LLC	MN106799	HRL8 Pier Rehab- Design	Open	Design and Construction/Maintenance	Authority Contract - Competitive Bid	11/5/2018	11/5/2018	Y	7/5/2021	1526332.41	78853.24	1235830.66	290501.83	3		No	N				Discretionary Procurement			1501 BROADWAY		NEW YORK	NY	10036			USA	
AECOM USA, INC.	MN110827	110827-Mamaroneck Substations	Open	Design and Construction/Maintenance	Authority Contract - Competitive Bid	12/23/2019	12/23/2019	Y	6/30/2024	1540272.32	569563.74	1163817.32	376455.00	3		No	N							605 THIRD AVENUE		NEW YORK	NY	10158			USA	
ACTION CARTING ENVIROMENTAL SVS. INC	1000000000081022	RFQ 191353 REFUSE PICKUP/REMOV	Open	Other Professional Services	Authority Contract - Competitive Bid	5/4/2021	5/4/2021	Y	3/31/2026	1555698.40	51467.10	51467.10	1504231.30	3		No	Y	0						300 FRANK W BURR BLVD		TEANECK	NJ	07666			USA	
AIC RAIL	1000162642	INSPECT-MTCE- EMERG. RPRS PRESS RECORDER APIS/DMS	Open	Commodities/Supplies	Authority Contract - Competitive Bid	9/3/2021	9/3/2021	Y	11/8/2021	17000.00	0.00	0.00	17000.00	1		No	N				Below Dollar Threshold			6100 GETTY DRIVE, SUITE N		SHERWOOD	AR	72117			USA	
ALFREDO LDC	1000000000081096	Snow and Ice removal Services	Open	Other	Authority Contract - Competitive Bid	11/1/2021	11/1/2021	Y	10/31/2025	1648801.00	68725.00	68725.00	1580076.00	5		No	N				Re-Bid/ Re-Solicited			PO BOX 250		ARMONK	NY	10504			USA	
PLASSER AMERICAN CORP	1000000000080595	Dynamic Track Stabilizer	Open	Commodities/Supplies	Authority Contract - Competitive Bid	7/23/2019	7/31/2019	Y	1/31/2021	1664524.85	1664524.85	1664524.85	0.00	1		No	N							POST OFFICE BOX 5464		CHESAPEAKE	VA	23324			USA	
PLASSER AMERICAN CORP	1000000000080242	PLASSER EQUIPMENT PARTS	Open	Commodities/Supplies	Authority Contract - Competitive Bid	2/2/2018	2/2/2018	Y	12/12/2022	1666501.00	109661.58	109661.58	1557439.42	5		No	N					1666501		POST OFFICE BOX 5464		CHESAPEAKE	VA	23324			USA	
AECOM USA, INC.	9704A	Waterbury Cab Signal design	Open	Design and Construction/Maintenance	Authority Contract - Competitive Bid	5/31/2016	5/31/2016	Y	12/30/2021	1698573.59	297510.90	1496196.47	202377.12	4		No	N							605 THIRD AVENUE		NEW YORK	NY	10158			USA	
A I ENGINEERS INC	1000096195	CSANDI to Ducci Contract 96163

SIEMENS INDUSTRY, INC.	1000026233	SERVICE CONTRACT FOR THE MAINTENANCE OF THE UCI FIRE ALARM AND LIFE SAFETY SYSTEM	Open	Other	Authority Contract - Non-Competitive Bid	5/14/2013	7/1/2014	Y	6/30/2020	2586941.01	64366.00	2377436.01	209505.00			No	N	0		Sole Source	2586941.01		350 KENT AVE		ELK GROVE VILLAGE	IL	60007			USA	
LORAM MAINTENANCE OF WAY, INC.	1000000008470	Rail Grinding Service	Open	Other	Authority Contract - Non-Competitive Bid	1/9/2019	3/1/2019	Y	12/31/2021	2629501.00	1556816.35	2339383.74	285617.26	1		No	N						PO BOX 86		MINNEAPOLIS	MN	55486			USA	
RAM INDUSTRIAL SERVICES LLC	1000149713	MOTOR, TRACTOR PU 1261 B1 OVERHAUL ACCORDING TO METRO NORTH SPEC # CS-6-90" REPLACES 25505,2658	Open	Commodities/Supplies	Authority Contract - Competitive Bid	10/23/2020	10/23/2020	Y	5/26/2021	17634.00	0.00	0.00	17634.00	0		No	N		Re-Bid/ Re-Solicited		2850 APPLETON STREET		CAMP HILL	PA	17011			USA	
TEEL TECHNOLOGIES	Multiple PO's	Multiple Procurement	Open	Commodities/Supplies	Authority Contract - Non-Competitive Bid	5/27/2021	5/27/2021	N		24789.00	24504.00	24504.00	285.00	1	Foreign	N	N	1 N	Below Dollar Threshold	24789.00		22 KNIGHT ST.		NORWALK	CT	06851			USA	
CHOICE DISTRIBUTION INC.	1000000008068	MRO CB - Hardware AND Fasteners	Open	Commodities/Supplies	Authority Contract - Competitive Bid	8/1/2019	8/6/2019	Y	7/31/2026	2646531.00	710714.64	1795480.05	851050.95	5		No	Y	0					111 BELL ST		W BABYLON	NY	11704			USA	
PORTLAND WILLIAMS LLC	1000167528	CLIP J FOR USE WITH S.S IN. RAIL BASE AND WOOD TIE	Open	Commodities/Supplies	Authority Contract - Competitive Bid	12/22/2021	12/22/2021	Y	6/20/2022	17670.00	0.00	0.00	17670.00	2		No	N		Below Dollar Threshold			75 N CENTRAL AVE, STE# 105		ELMSFORD	NY	10523			USA	
WABTEC TRANSPORTATION SYSTEMS LLC	1000163994	MEMORY CORE PULSE EVENT RECORDER - PCM, P32	Open	Commodities/Supplies	Authority Contract - Competitive Bid	10/5/2021	10/5/2021	Y	1/24/2022	17701.77	0.00	0.00	17701.77	1		No	N					500 W MONROE ST		CHICAGO	IL	60661			USA	
LEPRECHAUN LINES, INC.	1000000008379	Bus Service 2018-2023	Open	Other	Authority Contract - Competitive Bid	8/23/2018	10/1/2018	Y	9/30/2023	2699001.00	250975.23	1779093.95	910907.05	6		No	N		Legislation Require NYSCR			P O BOX 2628		NEWBURGH	NY	12550			USA	
POWERTECH CONVERTER CORP	1000000008185	MOE RANDR PARTS	Open	Commodities/Supplies	Authority Contract - Non-Competitive Bid	1/1/2014	12/5/2017	Y	10/2/2018	2700000.00	482202.00	908905.86	1791904.14	1		No	N			2700000		300 INTERNATIONAL DR.		MOUNT OLIVE	NJ	07828			USA	
WSP USA SOLUTIONS INC	MN102924	CONSLT FOR THE REPLACEMENT OF THE 6TH AND 10TH AVE BRIDGES, MT. VERNON, NY.	Open	Consulting Services	Authority Contract - Competitive Bid	3/6/2019	3/7/2019	Y	1/6/2024	2818158.00	780499.66	2246920.87	571237.13	6		No	N					2500 WESTCHESTER AVE		PURCHASE	NY	10577			USA	
SCHUNK CARBON TECHNOLOGY LLC	1000158669	ARM, SUPPORT, LEFT, MB	Open	Commodities/Supplies	Authority Contract - Competitive Bid	6/3/2021	6/3/2021	Y	12/6/2021	17820.50	0.00	0.00	17820.50	1		No	N					W 146 N 9300 HELD DR		MENOMONEE FALLS	WI	53051			USA	
KPMG, LLP	MN16228-1	RAILROAD PLNG CNSLTNG SVCES	Open	Consulting Services	Authority Contract - Competitive Bid	3/1/2021	5/4/2017	Y	7/31/2021	2890720.00	319424.00	2653097.08	237622.92	12		No	Y	0				PO BOX 4406		NEW YORK	NY	10261			USA	
HNTB NEW YORK ENGINEERING	1000013424	Repair/Replacement of Undergrade Bridges - East of Hudson	Open	Consulting Services	Authority Contract - Competitive Bid	8/21/2012	8/31/2012	Y	8/20/2021	2947248.54	117227.71	2874604.00	72644.54	12		No	Y		Inter-agency Agreement			FIVE PENN PLAZA		NEW YORK	NY	10001			USA	
KS ENGINEERS PC	1000000008985	ANNUAL UNDERGRADE/OVERHEAD BRI	Open	Other Professional Services	Authority Contract - Competitive Bid	3/15/2021	3/15/2021	Y	3/31/2024	2991793.00	395972.84	395972.84	2595820.16	8		Yes	Y	2				2 RIVERFRONT PLAZA, 3RD FL		NEWARK	NJ	07102			USA	
HARDESTY AND HANOVER LLC	146029	GCT Undergrade/Overhead Bridge	Open	Design and Construction/Maintenance	Authority Contract - Competitive Bid	3/30/2021	3/30/2021	Y	3/30/2023	3000000.00	895550.26	895550.26	2104449.74	3		No	Y	0				1501 BROADWAY		NEW YORK	NY	10036			USA	
SWISSLOG LOGISTICS INC	1000076514	2018 TOBT CARSLYNK SOFTWARE LICENSING MAINTENANCE SUPPORT - DELIVE was 3/4/2019	Open	Other Professional Services	Authority Contract - Non-Competitive Bid	9/19/2016	11/16/2016	Y	8/25/2021	3001032.00	404475.24	1453225.43	1547806.57	5		No	N	0		Sole Source	3001032		161 ENTERPRISE DR		NEWPORT NEWS	VA	23603			USA	
JACOBS CIVIL CONSULTANTS, INC.	MN410888A	Design of City Water	Open	Consulting Services	Authority Contract - Competitive Bid	1/30/2012	1/30/2012	Y	7/31/2021	3050768.00	32081.83	2740968.31	309799.69	4		No	N					5 PENN PLAZA		NEW YORK	NY	10001			USA	
HILTI INC	1000000008533	MRO- CAT C7 Hilti Tools MNR	Open	Commodities/Supplies	Authority Contract - Competitive Bid	3/1/2019	3/1/2019	Y	4/30/2022	3078846.00	181558.69	591032.46	2487813.54	3		No	Y	0				P.O. BOX 21148		TULSA	OK	74121			USA	
FIS LLC	1000039688	Ticket Printing and Fulfillment Services	Open	Other	Authority Contract - Competitive Bid	6/24/2014	6/24/2014	Y	5/31/2019	3090304.05	142466.56	2853140.15	237163.90	1		No	N					601 RIVERSIDE AVENUE		JACKSONVILLE	FL	32204			USA	
DOUBLE M CONSTRUCTION INC	MN161302	SBMP - Painting of Bridges	Completed	Other Professional Services	Authority Contract - Competitive Bid	7/29/2019	12/20/2019	Y	12/20/2020	3093815.38	320575.38	3093815.38	0.00	3		No	N					2021-57TH STREET		BROOKLYN	NY	11204			USA	
SCHUNK CARBON TECHNOLOGY LLC	1000158676	ARM, SUPPORT, RIGHT, MB	Open	Commodities/Supplies	Authority Contract - Competitive Bid	6/3/2021	6/21/2021	Y	12/6/2021	17820.50	0.00	0.00	17820.50	1		No	N					W 146 N 9300 HELD DR		MENOMONEE FALLS	WI	53051			USA	
DEANGELO BROTHERS, LLC	1000062858	2018 FUNDING POST EMERGENT BRUSH CONTROL	Open	Other	Authority Contract - Competitive Bid	12/15/2015	7/1/2016	Y	11/30/2021	3126582.00	285775.50	2758876.00	367706.00	6		No	N					100 NORTH CONAHAN DRIVE		HAZELTON	PA	18201			USA	
RAILWORKS INC	38068	Maintenance AND Support Railware	Open	Technology - Software	Authority Contract - Competitive Bid	6/25/2014	6/25/2014	Y	12/31/2022	3128920.87	330589.04	2597008.91	531911.96	9		No	N		Sole Source	3128920.87		2110 SMITHTOWN AVENUE		RONKONKOMA	NY	11934			USA	
CONSTRUCCIONES Y AUXILIAR DE FERROCARRIL	1000000008228	Axles - 3 items	Open	Commodities/Supplies	Authority Contract - Competitive Bid	1/29/2018	2/1/2018	Y	3/1/2021	3224400.00	189867.80	701154.40	2523245.60	6		No	N					MRS PATRICIA BERNARDEZ		MADRID		28006			OTHER	ESP
TRANSIT CONSTRUCTION CORP	MNA119604	Harlem River Lift Bridge Security Construct Fencing AND Access Control	Open	Design and Construction/Maintenance	Authority Contract - Competitive Bid	9/17/2019	9/17/2019	Y	7/31/2026	3305085.25	207078.03	3305085.25	0.00	0		No	N					618 SAW MILL RIVER RD.		YONKERS	NY	10710			USA	
WABTEC PASSENGER TRANSIT	1000161649	VALVE MAGNET N-3-E	Open	Commodities/Supplies	Authority Contract - Competitive Bid	8/12/2021	8/12/2021	Y	1/30/2022	17850.00	0.00	0.00	17850.00	2		No	Y	0		Below Dollar Threshold			130 RIDGEVIEW CENTER DR		DUNCAN	SC	29334			USA	
FASTENAL COMPANY	1000000008705	MRO - CAT 4 Industrial MNR	Open	Commodities/Supplies	Authority Contract - Competitive Bid	11/1/2019	11/1/2019	Y	10/31/2024	3353000.00	769461.68	1470782.13	1882217.87	5		No	Y	0				40 20TH ST BUILDING 7 1ST FL		BROOKLYN	NY	11232			USA	
STANTEC CONSULTING SERVICES INC	18031	Engineering AND Design GCI Trainshed and Select Platform Edges	Open	Consulting Services	Authority Contract - Competitive Bid	12/28/2012	12/28/2012	Y	12/30/2020	3357724.00	18276.84	3177253.39	180470.61	7		No	Y	0				475 FIFTH AVE, 12TH FL		NEW YORK	NY	10017			USA	
WSP USA INC	MN125072	GCT CSI Priority Repairs 6	Open	Consulting Services	Authority Contract - Competitive Bid	12/19/2019	12/19/2019	Y	3/18/2022	3394886.00	1102946.38	1797119.67	1597766.33	5		No	N					ONE PENN PLAZA, 4TH FL		NEW YORK	NY	10119			USA	
HITACHI RAIL STS USA INC	1000164311	RH M3 SWITCH LAYOUT ONLY	Open	Commodities/Supplies	Authority Contract - Competitive Bid	10/12/2021	10/12/2021	Y	4/11/2022	18063.00	0.00	0.00	18063.00	1		No	N		Below Dollar Threshold			P.O. BOX 7780-1513		PHILADELPHIA	PA	19182			USA	
TRUVIEW BSI LLC	Multiple PO's	Multiple Procurement	Open	Other Professional Services	Authority Contract - Competitive Bid	3/25/2020	4/1/2020	Y	3/31/2025	35700.00	976.00	976.00	34724.00	12	NYS	N	Y	0 N				25 NEWBRIDGE RD, STE#210		HICKSVILLE	NY	11801			USA	
SIEMENS INDUSTRY, INC.	1000000008327	DNU MOE USE 1-80434 FOR PTC	Open	Commodities/Supplies	Authority Contract - Non-Competitive Bid	6/1/2018	6/1/2018	Y	6/1/2020	3516789.04	324616.75	3200695.15	316093.89			No	N			Sole Source	3516789.04		350 KENT AVE		ELK GROVE VILLAGE	IL	60007			USA	
MCSS, INC.	1000000008189	On-Site Scheduling Consultant	Open	Consulting Services	Authority Contract - Competitive Bid	10/10/2021	10/11/2021	Y	10/31/2024	2534817.14	71777.46	71777.46	2463039.74	7		Yes	Y	4				670 NORTH BEERS ST		HOLMDEL	NJ	07733			USA	
KAWASAKI RAIL CAR INC	1000161473	COVER ACCESS CEILING VESTIBULE (CENTER)	Open	Commodities/Supplies	Authority Contract - Competitive Bid	8/10/2021	8/10/2021	Y	10/14/2021	18094.90	0.00	0.00	18094.90	1		No	N	0		Below Dollar Threshold			29 WELLS AVE		YONKERS	NY	10701			USA	
L.B. FOSTER COMPANY	1000163834	APPROACH END CAST 7 FT 6 IN. FOR 150 LB THRID RAIL	Open	Commodities/Supplies	Authority Contract - Competitive Bid	10/4/2021	10/4/2021	Y	1/31/2022	18167.40	0.00	0.00	18167.40	1		No	N		Below Dollar Threshold			6 MCCREA HILL RD		PITTSBURGH	PA	15220			USA	
A M RIZZO ELECTRICAL CONTRACTORS INC	MN127854	WaH Express Fiber	Completed	Design and Construction/Maintenance	Authority Contract - Competitive Bid	1/23/2020	2/5/2020	Y	11/23/2020	3636227.00	747461.88	3636226.99	0.01	3		No	N					64 TRIANGLE ST		DANBURY	CT	06810			USA	
HENNINGSON, DURHAM AND RICHARDSON PC	MN58044	Brewser YD Improvements	Open	Other Professional Services	Authority Contract - Competitive Bid	8/23/2019	10/15/2019	Y	8/22/2025	3663116.65	805444.52	1855055.55	1808061.10	3		No	Y	0				500 SEVENTH AVE		NEW YORK	NY	10018			USA	
LORAM MAINTENANCE OF WAY, INC.	1000000008937	Replacement Contract for 1-80073 (Name Change)	Open	Other	Authority Contract - Competitive Bid	1/11/2021	1/11/2021	Y	12/31/2022	3861822.85	1075863.98	1075863.98	2785958.87	1		No	N					PO BOX 86		MINNEAPOLIS	MN	55486			USA	
XCLOUD TECH INC	Multiple PO's	Multiple Procurement	Open	Technology - Software	Authority Contract - Competitive Bid	12/27/2021	12/27/2021	Y	10/1/2022	19986.80	3714.48	15902.48	4084.32	1	Foreign	N	Y	0 Y	Below Dollar Threshold			609 DEEP VALLEY DR, STE 200		ROLLING HILLS ESTATES	CA	90274			USA	
SWISSLOG LOGISTICS INC	MN76514	Sole Source - Maintenance Agreement	Open	Other Professional Services	Authority Contract - Non-Competitive Bid	5/1/2016	9/1/2016	Y	4/30/2027	4000000.00	104475.24	1103225.43	2896774.57			No	N		Sole Source	4000000		161 ENTERPRISE DR		NEWPORT NEWS	VA	23603			USA	
TRANSIT SYSTEMS INC	1000167185	DOL-7, FLEXIBLE FABRIC, SQUARE FRAME ASSEMBLY USED ON M3 CARS NEAR VESTIBULE ENDS OF AIR DUCT	Open	Commodities/Supplies	Authority Contract - Competitive Bid	12/14/2021	12/14/2021	Y	2/28/2022	18233.60	0.00	0.00	18233.60	0		No	N		Below Dollar Threshold			161-34 WOODFORD AVENUE		PLAINVILLE	CT	06062			USA	
ALSTOM SIGNALING INC	1000150366	MECHANISM, UPGRADE, PTC, OBC, MB	Open	Commodities/Supplies	Authority Contract - Competitive Bid	11/10/2020	11/10/2020	Y	8/17/2021	4200000.00	3570000.00	3570000.00	630000.00	2		No	N		Below Dollar Threshold			4545 E RIVER RD		WEST HENRIETTA	NY	14586			USA	
MONOGRAM TRAIN LLC	1000000008082	OEM SS Toilet and Accessories	Open	Commodities/Supplies	Authority Contract - Competitive Bid	6/5/2020	8/13/2020	Y	8/10/2022	4205109.14	137726.26	137726.26	4067382.88	1		No	N					1500 GLENN CURTISS ST		CARSON	CA	90746			USA	
AIRGAS USA LLC	1000000008066	LINKLOK TURBMATE & COMPUTER CONTROLLED PLASMA CUTTER PARTS	Open	Commodities/Supplies	Authority Contract - Competitive Bid	8/31/2021	9/1/2021	Y	8/31/2024	18297.68	0.00	0.00	18297.68	1		No	N					6990A SNOWDRIFT RD		ALLENTOWN	PA	18106			USA	
PLASSER AMERICAN CORP	1000067637	Notice of Award	Open	Commodities/Supplies	Authority Contract - Competitive Bid	3/23/2016	3/24/2016	Y	4/16/2021	4441785.16	9397.66	4441785.16	0.00	4		No	N					POST OFFICE BOX 5464		CHESAPEAKE	VA	23324			USA	
KOPPERS INC	1000000008252	Bracket ties, Switch ties and Tie Blocks	Open	Commodities/Supplies	Authority Contract - Competitive Bid	2/15/2018	2/16/2018	Y	11/30/2020	4567596.89	30912.80	1007269.05	3560327.84	2		No	N					436 SEVENTH AVENUE		PITTSBURGH	PA	15219			USA	
STEWART AND STEVENSON POWER PRODUCTS LLC	1000160906	TURBOCHARGER ASST,COMPLETE, RIGHT HAND, BL20. WITH TURBOCHARGER AND CARRIER HOUSING MTU4000 MAIN EN	Open	Commodities/Supplies	Authority Contract - Competitive Bid	7/29/2021	7/29/2021	Y	12/1/2021	18658.38	0.00	0.00	18658.38	1		No	N					6291 ORDAN DRIVE		LODI	NJ	07644			USA	
LODUCA ASSOCIATES INC.	MN169562	FCC/SMO Construction Project	Open	Other	Authority Contract - Competitive Bid	9/28/2026	9/28/2020	Y	2/1/2022	4860734.00	1480698.17	1480698.17	3380035.83	7		No	N					113 DIVISION AVE		BLUE POINT	NY	11715			USA	
COOK ROSS INC	1000000008058	Consultant Services for Advancing Diversity, Equality and Inclusion at MNR	Open	Consulting Services	Authority Contract - Non-Competitive Bid	9/18/2020	9/18/2020	Y	3/31/2021	18700.00	0.00	0.00	18700.00			No	N		Below Dollar Threshold	18700		8515 GEORGIA AVE, STE 800		SILVER SPRING	MD	20910			USA	
MAZIUK WHOLESALE DISTRIBUTORS	1000155207	PROCUREMENT RELEASE CONTRACT FOR UCI WITH MAZIUK WHOLESALE FOR LOCK MATERIAL USING THE TERMS AND CON	Open	Commodities/Supplies	Authority Contract - Competitive Bid	3/19/2021	3/19/2021	Y	3/26/2021	18825.00	0.00	0.00	18825.00	3		No	Y	3				6 MCCREA HILL RD		SYRACUSE	NY	13204			USA	
SCHUNK CARBON TECHNOLOGY LLC	1000000008107	MOFE SS OEM SCHUNK	Open	Commodities/Supplies	Authority Contract - Competitive Bid	8/1/2017	10/16/2017	Y	10/16/2022	5000000.00	492407.97	4624238.96	375761.04	0		No	N					W 146 N 9300 HELD DR		MENOMONEE FALLS	WI	53051			USA	
NEW YORK AIR BRAKE LLC	1000000008304	RANDR 2206851SN	Open	Commodities/Supplies	Authority Contract - Non-Competitive Bid	2/28/2018	4/19/2018	Y	2/28/2021	5000000.00	40958.72	301249.92	4698750.08			No	N				5000000	701 NW PARKWAY RD - BLDG 11		RIVERSIDE	MO	64150			USA	
WINCHESTER INTERCONNECT	1000165141	JUMPER CABLE ASSEMBLY 27-PIN WITH BLACK INDUSTRIAL TCN CONTROL TRAINLINE (TCTL) WITH HANGER FOR USE B	Open	Commodities/Supplies	Authority Contract - Competitive Bid	10/29/2021	10/29/2021	Y	12/13/2021	19000.00	0.00	0.00	19000.00	1		No	N					6291 ORDAN DRIVE		BROADVIEW	IL	60155			USA	
RAM INDUSTRIAL SERVICES LLC	1000000008909	25522870N 25522875N M7/MB TMS	Open	Commodities/Supplies	Authority Contract - Competitive Bid	11/16/2020	1/1/2021	Y	1/1/2026	5048694.00	409255.00	409255.00	4639439.00	7		No	Y	0				2850 APPLETON STREET		CAMP HILL	PA	17011			USA	
TILCON CONNECTICUT, INC.	1000000008363	Rail Car	Open	Commodities/Supplies	Authority Contract - Competitive Bid	8/6/2018	1/1/2019	Y	2/15/2021	5073074.30	29890.88	216003.39	4857070.91	1		No	N					P O BOX 1357		NEW BRITAIN	CT	06050			USA	
WHITESTONE CAR WASH	Multiple PO's	Multiple Procurement	Open	Other	Authority Contract - Non-Competitive Bid	7/15/2019	7/15/2019	Y	2/28/2022	20217.00	2850.00	7096.50	13120.50	1	NYS	N	Y	0 Y	Below Dollar Threshold			150-65 CROSS ISLAND PARKWAY		WHITESTONE	NY	11357			USA	
CITY CARTING AND RECYCLING	1000000008992	MNR REFUSE/RECYCLING PROG	Open	Other Professional Services	Authority Contract - Competitive Bid	3/23/2021	3/23/2021	Y	3/31/2026	5214131.79	309787.45	309787.45	4904344.34	8		No	N					P O BOX 17250		STAMFORD	CT	06907			USA	
PRECISION RAIL AND MFG INC	1000167621	PLATE SPLICE FOR THE150 LB 3RD RAIL METRO NORTH	Open	Commodities/Supplies	Authority Contract - Competitive Bid	12/29/2021	12/29/2021	Y	5/30/2022	19200.00	0.00	0.00	19200.00	1		No	N		Below Dollar Threshold			6 MCCREA HILL RD		OAK CREEK	WI	53154			USA	
KITRON, INC.	Multiple PO's	Multiple Procurement	Open	Commodities/Supplies	Authority Contract - Competitive Bid	6/16/2021	6/16/2021	Y	6/6/2024	20865.00	7875.00	20865.00	0.00	1	Foreign	N	Y	0 Y	Below Dollar Threshold			781 AVIS DRIVE	SUITE 200	ANN ARBOR,	MI	48108			USA	
ENTECH CONTROLS CORP	1000163391	CONTROLLER MODULE, TILES SWITCHES AND 12V DC LED'S AS PER ATTACHED DRAWING AND QUOTE	Open	Commodities/Supplies	Authority Contract - Non-Competitive Bid	9/23/2021	9/23/2021	Y	10/22/2021	19236.25	0.00	0.00	19236.25			No	N		Below Dollar Threshold	19236.25		8 W TOWER CIRCLE		ORMOND BEACH	FL	32174			USA	
W. W. GRAINGER INC.	1000000008708	MRO- CAT C6a General Tools MNR	Open	Commodities/Supplies	Authority Contract - Competitive Bid	11/15/2019	11/15/2019	Y	11/14/2024	5491415.00	1018576.89	2070364.89	3421050.11	7		No	Y	0				58 - 45 GRAND AVE		MASPETH	NY	11378			USA	
CLEARWAY INDUSTRIES LLC	1000000008346	Bridge Painting Services along the Harlem and Hudson Line PGP 07/01/2018 - 06/30/2020	Open	Consulting Services	Authority Contract - Competitive Bid	7/1/2018	9/1/2018	Y	2/28/2021	5772400.00	149064.00	5731004.72	41395.28	5		No	N					2 STAGE RD		PINE ISLAND	NY	10969			USA	
LINKCONSULT INC	1000156055	Emergency Evacuation Egress Stairs	Open	Commodities/Supplies	Authority Contract - Non-Competitive Bid	4/6/2021	4/6/2021	Y	5/6/2021	19250.00	0.00	0.00	19250.00			Yes	N		Sole Source	19250		1 BRIDGE PLAZA N, STE 275		FORT LEE	NJ	07024			USA	
PROSPECT CLEANING SERVICE INC	1000000008245	Janitorial Services Bldg 26	Open	Commodities/Supplies	Authority Contract - Competitive Bid	2/6/2018	2/6/2018	Y	3/31/2023	6133860.00	1440718.25	3639340.68	2494519.32	5		No	Y	3				495 FLATBUSH AVE		BROOKLYN	NY	11225			USA	
ARINC INC	1000003664	SCADA System Maintenance AND Support Services	Open	Technology - Consulting/Development or Support	Authority Contract - Non-Competitive Bid	8/3/2011	8/3/2011	Y	10/24/2019	7132047.88	850365.74	6623607.35	508440.53	1		No	Y	0			7132047.88	2551 RIVA ROAD		ANNAPOLIS	MD	21401			USA	
SEDIA INC.	1000000008752	Shorteliners New Car Seating	Open	Commodities/Supplies	Authority Contract - Competitive Bid	1/31/2020	1/31/2020	Y	12/31/2024	7296466.29	1283238.83	1573542.47	5722503.82	3		No	N					6040 N FLINT RD		GLENDALE	WI	53209			USA	
STV INC	1000000008974	Locomotive Consultant Services	Open	Consulting Services	Authority Contract - Competitive Bid	2/11/2021	2/11/2021	Y	12/31/2026	7417118.30	552056.30	552056.30	6859662.00	1		No	N					225 PARK AVE SOUTH		NEW YORK	NY	10003			USA	
FASTENAL COMPANY	1000000008716	MRO - Cat CS Security AND Safety	Open	Commodities/Supplies	Authority Contract - Competitive Bid	11/1/2019	11/2/2019	Y	10/31/2024	7500000.00	1450931.43	3160057.29	4339942.71	6		No	Y	0				40 20TH ST BUILDING 7 1ST FL		BROOKLYN	NY	11232			USA	
NOUVEAU ELEVATOR INDUSTRIES, INC.	MN3414	Preventive Maintenance AND Repair of Escalators in GCT and White Plains	Open	Other	Authority Contract - Competitive Bid	12/1/2013	12/1/2013	Y	11/30/2021	7598795.00	1004035.04	6448077.71	1150717.29	2		No	Y	0				47 - 55 37TH ST		LONG ISLAND CITY	NY	11101			USA	
NFI PARTS	Multiple PO's	Multiple Procurement	Open	Commodities/Supplies	Authority Contract - Competitive Bid	1/21/2020	4/21/2020	Y	4/30/2021	26075.80	292.08	4770.64	21305.16	8	Foreign	No	N					C/O AFTERMARKET PARTS CO LLC	3229 SAWMI	DELAWARE	OH	43015			USA	
TILCON CONNECTICUT, INC.	1000000008872	2021-2022 CT Track Ballast-E	Open	Commodities/Supplies	Authority Contract - Competitive Bid	9/30/2020	1/6/2021	Y	12/31/2022	7694853.95	498144.98	498144.98	7196708.97	1		No	Y	0				P O BOX 1357		NEW BRITAIN	CT	06050			USA	
LORAM MAINTENANCE OF WAY, INC.	1000000008047	Railvac	Open	Other	Authority Contract - Competitive Bid	3/7/2017	3/7/2017	Y	12/13/2022	7734056.95	886897.21	7734055.94	1.00	1		No	N					PO BOX 86		MINNEAPOLIS	MN	55486			USA	
PETER PAN BUS LINES INC	1000000008380	Bus Service 2018-2023	Open	Other	Authority Contract - Competitive Bid	8/23/2018	10/1/2018	Y	9/30/2022	7800001.00	3327976.25	7099016.25	700984.75	6		No	N		Legislation Require NYSCR			1 PETER PAN WAY		SPRINGFIELD	MA	01103			USA	
MITSUBISHI ELECTRIC POWER PRODUCTS INC	1000000008526	24B87702N HVAC (MB)	Open	Commodities/Supplies	Authority Contract - Non-Competitive Bid	5/15/2019	6/17/2019	Y	6/16/2022	7944232.00	1065498.85	1409661.06	6534770.94			No	N		Sole Source	7944232		530 KEYSTONE DRIVE		WARRENDALE	PA	15086			USA	
LORAM MAINTENANCE OF WAY, INC.	1000000008947	Rail Vac Service	Open	Other	Authority Contract - Competitive Bid	3/9/2021	3/9/2021	Y	12/31/2023	8100001.00	1909130.01	1909130.01	6190870.99	1		No	N					PO BOX 86		MINNEAPOLIS	MN	55486			USA	
GEORGETOWN RAIL EQUIPMENT COMPANY	1000000008073	Contbinous Work Platform	Open	Commodities/Supplies	Authority Contract - Competitive Bid	5/10/2017	5/22/2017	Y	12/31/2021	8850001.00	505774.27	4988178.15	3861822.85	1		No	N					111 COOPERATIVE WAY		GEORGETOWN	TX	78626			USA	
WABTEC PASSENGER TRANSIT	1000000008412	MOE SS WABTEC AND GRAHAM WHITE	Open	Commodities/Supplies	Authority Contract - Non-Competitive Bid	10/12/2018	11/5/2018	Y	3/31/2022	9270000.00	1523085.16	6525521.25	2744478.75	1		No	N			9270000		130 RIDGEVIEW CENTER DR		DUNCAN	SC	29334			USA	
MERAK NORTH AMERICA LLC	1000000008065	24B87700N HVAC UNIT ROOF	Open	Commodities/Supplies	Authority Contract - Competitive Bid	5/5/2017	5/22/2017	Y	5/22/2022	9653800.00	785993.00	6160045.76	3493754.05	5		No	N		Re-Bid/ Re-Solicited			1 ARTHUR PECK DRIVE		WESTMINSTER	MD	21157			USA	
POWELL ELECTRICAL SYSTEMS, INC.	MNR12872OZR	MOW SWITCHGEAR EQUIPMENT	Open	Other	Authority Contract - Competitive Bid	3/1/2019	3/31/2019	Y	6/13/2021	9886001.00	6695754.85	9275048.55	610952.45	2		No	N					8957 PLEASANTWOOD AVE NW		NORTH CANTON	OH	44720			USA	
KOPPERS INC	1000000008251	Cross Ties Size 4AND%	Open	Commodities/Supplies	Authority Contract - Competitive Bid	2/15/2018	2/15/2018	Y	4/30/2020	10090554.25	661850.00	8305675.00	1784879.25	2		No	N					436 SEVENTH AVENUE		PITTSBURGH	PA	15219			USA	
MITSUBISHI ELECTRIC POWER PRODUCTS INC	1000158215	INVERTER MODULE 1 FOR PROPULSION INVERTER	Open	Commodities/Supplies	Authority Contract - Competitive Bid	5/24/2021	5/24/2021	Y	5/3/2022	19364.33	0.00	0.00	19364.33	0		No	N		Below Dollar Threshold			530 KEYSTONE DRIVE		WARRENDALE	PA	15086			USA	
SYSTRA / AECOM JV	MN36406-1	Positive Train Control (PTC)	Open	Design and Construction/Maintenance	Authority Contract - Competitive Bid	7/17/2012	6/25/2019	Y	12/31/2022	10961238.50	2093706.48	6294094.88	4667143.62	1		No	N					600 THIRD AVE		NEW YORK	NY	10158			USA	
ARINC INC	MN3664	SCADA System for CTC and RTCs	Open	Other Professional Services	Authority Contract - Competitive Bid	7/1/2013	9/14/2013	Y	7/1/2023	11000000

MASS ELECTRIC CONSTRUCTION CO	MN58050	CSI Package 6	Open	Design and Construction/Maintenance	Authority Contract - Competitive Bid	12/18/2017	12/18/2017	Y	5/28/2021	63764959.77	9160898.83	61565946.28	2199013.49	1		No	Y	0					470 CHESTNUT RIDGE RD		WOODCLIFF	NJ	07677			USA	
GLOBE CONNECT LLC	Multiple PO's	Multiple Procurement	Completed	Commodities/Supplies	Authority Contract - Competitive Bid	7/28/2021	7/28/2021	Y	8/27/2021	15599.31	15599.31	15599.31	0.00	0		No	N			Below Dollar Threshold			633 JEFFERS CIRCLE BLDG. A		EXTON	PA	19341			USA	
BOMBARDIER TRANSPORT(HOLDINGS) USA INC	MN29544	PTC System Integrator (LIRR #1	Open	Consulting Services	Authority Contract - Competitive Bid	11/13/2013	11/13/2013	Y	3/1/2021	195796917.57	9585863.52	185589263.03	102076564.54	2		No	N						1501 LEBANON CHURCH ROAD		PITTSBURGH	PA	15236			USA	
SIEMENS MOBILITY INC	1000000000080951	Purchase of Dual Mode Locomoti	Open	Design and Construction/Maintenance	Authority Contract - Competitive Bid	2/8/2021	2/8/2021	Y	12/30/2027	334873148.00	77798621.78	77798621.78	257074526.22	1		No	N						PO BOX 3498		CAROL STREAM	IL	60132			USA	
KAWASAKI RAIL CAR INC	MN12797	F/D MB Railcars	Open	Other	Authority Contract - Competitive Bid	8/16/2006	8/21/2006	Y	12/31/2022	1383627425.50	34866627.57	952924698.74	430702726.76	1		No	Y	5					29 WELLS AVE		YONKERS	NY	10701			USA	
K AND G POWER SYSTEMS	Multiple PO's	Multiple Procurement	Open	Commodities/Supplies	Authority Contract - Competitive Bid	4/27/2021	4/27/2021	Y	10/29/2021	15632.00	15632.00	15632.00	0.00	1		No	N			Below Dollar Threshold			150 LASER COURT		HAUPPAUGE	NY	11788			USA	
FASTENAL COMPANY	Multiple PO's	Multiple Procurement	Open	Commodities/Supplies	Authority Contract - Competitive Bid	2/4/2021	2/4/2021	Y	10/28/2021	15951.21	15951.21	15951.21	0.00	1		No	N						40 20TH ST BUILDING 7 1ST FL		BROOKLYN	NY	11232			USA	
KNOX KERSHAW INC	1000000000080369	RFQ OVER 15 UNDER 100 GENERAL	Open	Commodities/Supplies	Purchased Under State Contract						113781.45					N							P.O. BOX 20290		MONTGOMERY	AL	36120			USA	
SIEMENS MOBILITY INC	1000000000080393	450200 RELAY MOPW	Open	Commodities/Supplies	Non Contract Procurement/Purchase Order						84582.98					N							PO BOX 3498		CAROL STREAM	IL	60132			USA	
GAL MANUFACTURING CO LLC	1000000000080433	GAL Elevator Parts	Open	Commodities/Supplies	Purchased Under State Contract						23217.01					N							50 E 153RD ST		BRONX	NY	10451			USA	
NATIONAL INDUSTRIES FOR THE BLIND	1000000000080437	Alkaline Batteries (6 SIZES)	Open	Commodities/Supplies	Non Contract Procurement/Purchase Order						35992.43					N							136 STATE ST, 2ND FL		ALBANY	NY	12207			USA	
HNS MANAGEMENT COMPANY, INC	1000000000080511	CT Transit Emergency Bus Service (MOU)	Open	Other	Non Contract Procurement/Purchase Order						10367.29					N							POST OFFICE BOX 66		HARTFORD	CT	06141			USA	
ALSTOM SIGNALING OPERATION LLC	1000164024	BOARD ASSEMBLY GENRAKODE INPUT/OUTPUT 31166-043-01	Open	Commodities/Supplies	Authority Contract - Competitive Bid	10/6/2021	10/6/2021	Y	8/24/2022	19865.16	0.00	0.00	19865.16	1		No	N			Below Dollar Threshold			2712 S DILLINGHAM RD		GRAIN VALLEY	MO	64029			USA	
STRATO INC	1000165954	HUSE ASSEMBLY, MAIN RESERVOIR WIRE REINFORCED; ARK PF618 SIZE 20, 28 IN. LONG X 1-1/8 IN. I.D. WITH	Open	Commodities/Supplies	Authority Contract - Competitive Bid	11/15/2021	11/15/2021	Y	12/15/2021	19890.00	0.00	0.00	19890.00	3		No	N			Below Dollar Threshold			100 NEW ENGLAND AVE		PISCATAWAY	NJ	08854			USA	
KAWASAKI RAIL CAR INC	1000161635	MOLDING APPROX. 69.39 IN X 1.78 IN X 0.44 IN COOL GRAY (MRS-J-297	Open	Commodities/Supplies	Authority Contract - Competitive Bid	8/12/2021	8/12/2021	Y	3/24/2022	19920.00	0.00	0.00	19920.00	1		No	N			Below Dollar Threshold			29 WELLS AVE		YONKERS	NY	10701			USA	
TRANSIT SYSTEMS INC	Multiple PO's	Multiple Procurement	Open	Commodities/Supplies	Authority Contract - Competitive Bid	1/7/2021	1/7/2021	Y	11/5/2021	17065.50	17065.50	17065.50	0.00	1		No	N			Below Dollar Threshold			161-34 WOODFORD AVENUE		PLAINVILLE	CT	06062			USA	
STAPLES	2000000000000202	Staples - Marketplace Contract	Open	Commodities/Supplies	Authority Contract - Competitive Bid	12/15/2016	12/15/2016	Y	10/14/2022	1037000.00	88410.91	833519.06	203480.94	10	NYS	N	Y	1	N				500 STAPLES DRIVE		FRAMINGHAM	MA	01702			USA	
HILTI INC	2000000000002010	Hilti-3Way Market Place Cont.	Open	Commodities/Supplies	Authority Contract - Competitive Bid	4/3/2019	3/1/2019	Y	2/28/2022	30000.00	9951.69	17269.35	12730.65	3	Foreign	No	Y	0	N				P.O. BOX 211448		TULSA	OK	74121			USA	
FASTENAL COMPANY	2000000000000221	Category Industrial PARTS MRO	Open	Commodities/Supplies	Authority Contract - Competitive Bid	11/1/2019	11/1/2019	Y	10/31/2024	3500000.00	16971.66	3929.52	3464075.48	2	Foreign	No	Y	2	N				40 20TH ST BUILDING 7 1ST FL		BROOKLYN	NY	11232			USA	
FASTENAL COMPANY	2000000000000224	MRO Safety and Security	Open	Commodities/Supplies	Authority Contract - Competitive Bid	11/1/2019	11/4/2019	Y	10/31/2024	2500000.00	95122.52	133361.46	2366638.54	12	NYS	N	Y	2	N				40 20TH ST BUILDING 7 1ST FL		BROOKLYN	NY	11232			USA	
OZONE PARK LUMBER	2000000000000225	Category C9 - Plumbing - MRO	Open	Commodities/Supplies	Authority Contract - Competitive Bid	12/2/2019	12/2/2019	Y	12/1/2024	2000000.00	3038.24	3038.24	1996961.76	12	NYS	N	Y	2	N				12324 ROCKAWAY BLVD		S OZONE PARK	NY	11420			USA	
W. W. GRAINGER INC.	2000000000000226	MRO Material handling C2	Open	Commodities/Supplies	Authority Contract - Competitive Bid	12/9/2019	12/9/2019	Y	1/15/2024	178571.00	152582.42	176908.10	1662.90	12	NYS	N	Y	2	N				58 - 45 GRAND AVE		MASPETH	NY	11378			USA	
W. W. GRAINGER INC.	2000000000000227	MRO GENERAL TOOLS C8a	Open	Commodities/Supplies	Authority Contract - Competitive Bid	12/9/2019	11/16/2019	Y	11/14/2024	3500000.00	13016.99	24900.68	3475099.32	12	NYS	N	Y	2	N				58 - 45 GRAND AVE		MASPETH	NY	11378			USA	
TURTLE AND HUGHES INC	2000000000000232	MRO RPP- category C1 MT88C	Open	Commodities/Supplies	Authority Contract - Competitive Bid	3/2/2020	3/2/2020	Y	3/1/2025	2000000.00	34395.91	47909.27	1952090.73	12	NYS	Y	Y	2	N				1000 Pinedge		Hauppauge	NY	11788			USA	
DUTCHESS RECREATIONAL VEHICLES	1000000000081100	KAWASAKI MULE PARTS	Open	Commodities/Supplies	Authority Contract - Competitive Bid	11/5/2021	11/5/2021	Y	11/30/2024	20001.00	0.00	0.00	20001.00	1		No	N			Below Dollar Threshold			737 FREEDOM PLAINS RD		POUGHKEEPSIE	NY	12603			USA	
OZONE PARK LUMBER	AA111026	Building and Plumbing Supplies	Open	Commodities/Supplies	Authority Contract - Competitive Bid	8/19/2021	9/1/2011	Y	3/31/2019	1600000.00	84607.29	1324157.54	275842.46	4	NYS	N	Y	0	N				12324 ROCKAWAY BLVD		S OZONE PARK	NY	11420			USA	
NORTH AMERICAN MOBILE SYSTEMS, INC	AA152546	All Agency Bus Radio Services	Open	Telecommunication Equipment or Services	Authority Contract - Competitive Bid	4/20/2017	4/20/2017	Y	11/14/2024	2062996.00	188768.25	936474.24	1126521.76	5	NYS	N	Y	0	N				37 - 03 WOODSIDE AVE		WOODSIDE	NY	11377			USA	
ALLIED UNIVERSAL SECURITY SERVICES	AA173000	Security Guards Services	Open	Other Professional Services	Authority Contract - Competitive Bid	3/23/2017	4/1/2017	Y	3/31/2022	22041461.00	3485966.39	17895361.03	4146099.97	4	NYS	N	Y	0	N				161 WASHINGTON ST	STE#600	CONSHOHOCKEN	PA	19428			USA	
CHOICE DISTRIBUTION INC.	AA193816	Hardware, Fasteners, H/W Kits	Open	Commodities/Supplies	Authority Contract - Competitive Bid	7/31/2019	8/1/2019	Y	7/31/2026	3336096.00	2110571.55	4516490.98	819605.02	3	NYS	N	Y	0	N				111 BELL ST		W BABYLON	NY	11704			USA	
W. W. GRAINGER INC.	C2AA100691A	Various Industrial Supplies	Open	Commodities/Supplies	Authority Contract - Competitive Bid	6/25/2019	9/14/2012	Y	2/2/2019	1988906.34	17237.43	1411846.52	557059.82	2	Foreign	No	Y	0	N				58 - 45 GRAND AVE		MASPETH	NY	11378			USA	
COMMERCIAL LUBRICANTS MOOVE CORP	CL3173262	69-12-1679, OIL, MOTOR, OW-30	Open	Commodities/Supplies	Authority Contract - Competitive Bid	3/15/2019	3/15/2019	Y	8/3/2020	36121.80	1852.40	26859.80	9262.00	2	NYS	N	Y	0	N				DBA MOOVE	229 ARLINGT	STATEN ISLAND	NY	10303			USA	
COMMERCIAL LUBRICANTS MOOVE CORP	CL3183341A	70-07-2012, ANTIFREEZE,COOLANT	Completed	Commodities/Supplies	Authority Contract - Competitive Bid	3/18/2019	3/18/2019	Y	7/1/2020	54471.84	2807.00	48733.53	5738.31	4	NYS	N	Y	0	N				DBA MOOVE	229 ARLINGT	STATEN ISLAND	NY	10303			USA	
COMMERCIAL LUBRICANTS MOOVE CORP	CL3183483	70-07-2013,ANTIFREEZE, COOLANT	Open	Commodities/Supplies	Authority Contract - Competitive Bid	3/18/2019	3/18/2019	Y	11/13/2020	124921.50	932.25	80173.50	44748.00	3	NYS	N	Y	0	N				DBA MOOVE	229 ARLINGT	STATEN ISLAND	NY	10303			USA	
ABT PRODUCTS AND SERVICES LTD	D183405	62-73-0002, Hose Assembly	Open	Commodities/Supplies	Authority Contract - Competitive Bid	6/18/2018	8/24/2018	Y	12/17/2020	43201.35	640.02	39041.22	4160.13	2	NYS	Y	Y	2	Y	Discretionary Procurement			PO BOX 4409	21A BAY AVE	HUNTINGTON	NY	11743			USA	
INC INDUSTRIES INC.	D183410	91-65-3418 CABLE, ADJUSTABLE,	Open	Commodities/Supplies	Authority Contract - Competitive Bid	6/19/2018	9/10/2018	Y	12/18/2020	104780.25	1690.00	80106.00	24674.00	2	Foreign	No	Y	2	Y	Discretionary Procurement			3288 DELSEA DRIVE SUITE B		FRANKLINVILLE	NJ	08322			USA	
ABT PRODUCTS AND SERVICES LTD	D183416	85-19-0014, CAMSHAFT, LH	Open	Commodities/Supplies	Authority Contract - Competitive Bid	6/27/2018	9/29/2018	Y	12/26/2020	76196.25	2573.74	56351.36	19844.89	2	NYS	Y	Y	2	Y	Discretionary Procurement			PO BOX 4409	21A BAY AVE	HUNTINGTON	NY	11743			USA	
RL CONTROLS, LLC	D183510	87-35-0083, Filter, Spin On	Open	Commodities/Supplies	Authority Contract - Competitive Bid	10/23/2018	12/11/2018	Y	1/22/2021	22743.00	747.27	14465.27	8277.73	5	Foreign	Yes	Y	5	Y	Discretionary Procurement			2-G GILL ST		WOBURN	MA	01801			USA	
ABT PRODUCTS AND SERVICES LTD	D183555	85-39-1000, Slack Adjuster	Open	Commodities/Supplies	Authority Contract - Competitive Bid	11/16/2018	2/16/2019	Y	2/15/2021	38470.95	8363.25	38247.93	223.02	3	NYS	Y	Y	3	Y	Discretionary Procurement			PO BOX 4409	21A BAY AVE	HUNTINGTON	NY	11743			USA	
RL CONTROLS, LLC	D183579	80-75-0047, Knuckle Assembly	Open	Commodities/Supplies	Authority Contract - Competitive Bid	12/24/2018	3/23/2019	Y	3/23/2021	85398.30	5255.28	72917.01	12481.29	3	Foreign	Yes	Y	3	Y	Discretionary Procurement			2-G GILL ST		WOBURN	MA	01801			USA	
RL CONTROLS, LLC	D183595	80-19-0191, Tie Rod Assembly	Open	Commodities/Supplies	Authority Contract - Competitive Bid	1/15/2019	4/11/2019	Y	4/14/2021	59150.40	739.38	34504.40	24646.00	2	Foreign	Yes	Y	2	Y	Discretionary Procurement			2-G GILL ST		WOBURN	MA	01801			USA	
ZEIN INDUSTRIAL SERVICES LLC	D193650	80-11-0001, Steering Knuckle	Open	Commodities/Supplies	Authority Contract - Competitive Bid	3/13/2019	6/10/2019	Y	6/12/2021	53967.20	5396.72	28978.04	24989.16	5	NYS	Y	Y	5	Y	Discretionary Procurement			336 BETSY BROWN RD		RYE BROOK	NY	10573			USA	
RL CONTROLS, LLC	D193651	80-75-0048, Knuckle Assembly	Open	Commodities/Supplies	Authority Contract - Competitive Bid	3/11/2019	6/8/2019	Y	6/10/2021	102327.95	10585.65	71982.42	30345.53	4	Foreign	Yes	Y	4	Y	Discretionary Procurement			2-G GILL ST		WOBURN	MA	01801			USA	
RL CONTROLS, LLC	D193652	91-19-0003, Bumper Assembly	Open	Commodities/Supplies	Authority Contract - Competitive Bid	3/7/2019	6/7/2019	Y	6/6/2021	53936.00	6472.32	30204.16	23731.84	4	Foreign	Yes	Y	4	Y	Discretionary Procurement			2-G GILL ST		WOBURN	MA	01801			USA	
RUNWAY TOWING CORP	D193682	Towing Contract Services MTABC	Open	Other	Authority Contract - Competitive Bid	2/7/2020	2/1/2020	Y	1/31/2023	537500.00	227675.97	326124.24	211375.76	1	NYS	Y	Y	1	Y	Discretionary Procurement			124 - 20 S CONDUIT AVE		S OZONE PARK	NY	11430			USA	
ABT PRODUCTS AND SERVICES LTD	D193691	56-72-1806, Nozzle, Refueling	Open	Commodities/Supplies	Authority Contract - Competitive Bid	4/17/2019	7/28/2019	Y	7/16/2021	68115.39	23040.36	51840.81	16274.54	3	NYS	Y	Y	3	Y	Discretionary Procurement			PO BOX 4409	21A BAY AVE	HUNTINGTON	NY	11743			USA	
ABT PRODUCTS AND SERVICES LTD	D193716	91-39-8652, Mirror and Arm	Open	Commodities/Supplies	Authority Contract - Competitive Bid	5/14/2019	8/10/2019	Y	8/13/2021	180298.80	39030.26	77369.60	102929.20	3	NYS	Y	Y	3	Y	Discretionary Procurement			PO BOX 4409	21A BAY AVE	HUNTINGTON	NY	11743			USA	
ABT PRODUCTS AND SERVICES LTD	D193730	85-75-0007, Slack Adjuster	Open	Commodities/Supplies	Authority Contract - Competitive Bid	5/30/2019	8/30/2019	Y	8/29/2021	120354.00	32094.40	69126.40	51227.60	3	NYS	Y	Y	3	Y	Discretionary Procurement			PO BOX 4409	21A BAY AVE	HUNTINGTON	NY	11743			USA	
ABT PRODUCTS AND SERVICES LTD	D193731	86-19-0375, Valve Kit	Open	Commodities/Supplies	Authority Contract - Competitive Bid	5/15/2019	8/23/2019	Y	8/14/2021	15330.70	1931.27	6430.93	8899.77	3	NYS	Y	Y	3	Y	Discretionary Procurement			PO BOX 4409	21A BAY AVE	HUNTINGTON	NY	11743			USA	
ZEIN INDUSTRIAL SERVICES LLC	D193737	91-32-9502, Decal Kit	Open	Commodities/Supplies	Authority Contract - Competitive Bid	7/11/2019	8/21/2019	Y	12/31/2020	19016.20	6112.35	11953.04	7063.16	2	NYS	N	Y	2	Y	Discretionary Procurement			336 BETSY BROWN RD		RYE BROOK	NY	10573			USA	
MULTI SOURCE ELECTRICAL	D193797	70-17-0938, CLEANER, CONTACT	Open	Commodities/Supplies	Authority Contract - Competitive Bid	7/30/2019	9/20/2019	Y	10/29/2021	276419.88	110810.19	261988.32	14431.56	3	Foreign	Yes	Y	3	N				AND INDUSTRIAL CORPORATION	2 SECATOAG	PORT WASHINGTON	NY	11050	21.07		USA	
ABT PRODUCTS AND SERVICES LTD	D193836A	80-39-1001, Slack Adjuster	Open	Commodities/Supplies	Authority Contract - Competitive Bid	8/21/2019	11/29/2019	Y	11/20/2021	58752.00	21196.80	32947.20	25804.80	3	NYS	Y	Y	3	Y	Discretionary Procurement			PO BOX 4409	21A BAY AVE	HUNTINGTON	NY	11743			USA	
ABT PRODUCTS AND SERVICES LTD	D193836B	80-39-1000, Slack Adjuster	Open	Commodities/Supplies	Authority Contract - Competitive Bid	8/21/2019	11/29/2019	Y	11/20/2021	58752.00	18086.40	27763.20	30988.80	3	NYS	Y	Y	3	Y	Discretionary Procurement			PO BOX 4409	21A BAY AVE	HUNTINGTON	NY	11743			USA	
ZEIN INDUSTRIAL SERVICES LLC	D193837	61-50-5836, Towel, Paper	Open	Commodities/Supplies	Authority Contract - Competitive Bid	8/15/2019	12/1/2019	Y	11/14/2021	44739.75	19570.65	30751.60	13988.15	7	NYS	Y	Y	7	Y	Discretionary Procurement			336 BETSY BROWN RD		RYE BROOK	NY	10573			USA	
TRANSIT SYSTEMS INC	1000167270	HINGE BRACKET FOR MB TRANSTECH PANTOGRAPH	Open	Commodities/Supplies	Authority Contract - Competitive Bid	12/15/2021	12/15/2021	Y	3/31/2022	20040.00	0.00	0.00	20040.00	0		No	N			Below Dollar Threshold			161-34 WOODFORD AVENUE		PLAINVILLE	CT	06062			USA	
RL CONTROLS, LLC	D193845	91-19-0017, Module	Open	Commodities/Supplies	Authority Contract - Competitive Bid	8/15/2019	11/13/2019	Y	11/14/2021	47055.80	6630.59	20105.66	26950.14	2	Foreign	No	Y	2	Y	Discretionary Procurement			2-G GILL ST		WOBURN	MA	01801			USA	
ABT PRODUCTS AND SERVICES LTD	D193850R1	Modular Unit at BP Depot	Open	Design and Construction/Maintenance	Authority Contract - Competitive Bid	8/28/2020	11/21/2020	Y	11/20/2021	55300.00	27650.00	55300.00	0.00	1	NYS	Y	Y	1	Y	Discretionary Procurement			PO BOX 4409	21A BAY AVE	HUNTINGTON	NY	11743			USA	
ABT PRODUCTS AND SERVICES LTD	D193858	76-43-2803, Link	Open	Commodities/Supplies	Authority Contract - Competitive Bid	9/16/2019	12/18/2019	Y	12/15/2020	62229.85	2088.25	21634.27	40595.58	3	NYS	Y	Y	3	Y	Discretionary Procurement			PO BOX 4409	21A BAY AVE	HUNTINGTON	NY	11743			USA	
HIGH CLASS MANAGEMENT GROUP, INC.	D193863	61-10-5429, Bag, Clear	Open	Commodities/Supplies	Authority Contract - Competitive Bid	11/6/2019	12/20/2019	Y	2/5/2021	75625.00	11343.75	46917.75	28707.25	6	NYS	Y	Y	6	Y	Discretionary Procurement			238 RODNEY ST		BROOKLYN	NY	11211			USA	
ZEIN INDUSTRIAL SERVICES LLC	D193901	80-19-0139, Brake, Spider	Open	Commodities/Supplies	Authority Contract - Competitive Bid	11/19/2019	2/15/2020	Y	2/18/2021	23017.68	1461.44	11508.84	11508.84	4	NYS	Y	Y	0	Y	Discretionary Procurement			336 BETSY BROWN RD		RYE BROOK	NY	10573			USA	
ZEIN INDUSTRIAL SERVICES LLC	D193924	80-87-0168, Knuckle Assembly	Open	Commodities/Supplies	Authority Contract - Competitive Bid	12/19/2019	3/18/2020	Y	3/18/2022	208062.00	57795.00	111278.28	94783.80	5	NYS	Y	Y	0	Y	Discretionary Procurement			336 BETSY BROWN RD		RYE BROOK	NY	10573			USA	
RL CONTROLS, LLC	D193956	88-39-0152, Starter Motor Assy	Open	Commodities/Supplies	Authority Contract - Competitive Bid	1/22/2020	4/23/2020	Y	4/21/2021	36005.04	7667.74	16335.62	19669.42	3	Foreign	No	Y	3	Y	Discretionary Procurement			2-G GILL ST		WOBURN	MA	01801			USA	
ABT PRODUCTS AND SERVICES LTD	D193957A	91-65-3679, Mirror Assy Street	Open	Commodities/Supplies	Authority Contract - Competitive Bid	2/5/2020	4/9/2020	Y	5/4/2022	93500.00	25520.00	40480.00	53020.00	3	NYS	Y	Y	3	Y	Discretionary Procurement			PO BOX 4409	21A BAY AVE	HUNTINGTON	NY	11743			USA	
ABT PRODUCTS AND SERVICES LTD	D193957B	91-65-3680, Mirror Assy Curb	Open	Commodities/Supplies	Authority Contract - Competitive Bid	2/5/2020	4/9/2020	Y	5/4/2022	88000.00	18920.00	33660.00	54340.00	2	NYS	Y	Y	2	Y	Discretionary Procurement			PO BOX 4409	21A BAY AVE	HUNTINGTON	NY	11743			USA	
RL CONTROLS, LLC	D196664	88-43-9294, Regulator	Open	Commodities/Supplies	Authority Contract - Competitive Bid	3/19/2019	6/16/2019	Y	6/18/2021	34766.55	4422.60	30466.80	4299.75	4	Foreign	Yes	Y	4	Y	Discretionary Procurement			2-G GILL ST		WOBURN	MA	01801			USA	
ABT PRODUCTS AND SERVICES LTD	D203977	85-19-0013, Slack Adjuster	Open	Commodities/Supplies	Authority Contract - Competitive Bid	2/13/2020	5/7/2020	Y	5/12/2022	241060.70	65222.60	93550.10	147710.60	5	NYS	Y	Y	4	Y	Discretionary Procurement			PO BOX 4409	21A BAY AVE	HUNTINGTON	NY	11743			USA	
ABT PRODUCTS AND SERVICES LTD	D204002A	56-72-1800, Nozzle	Open	Commodities/Supplies	Authority Contract - Competitive Bid	8/10/2020	10/1/2020	Y	12/31/2021	125232.00	84844.68	84844.68	40387.32	4	NYS	Y	Y	4	Y	Discretionary Procurement			PO BOX 4409	21A BAY AVE	HUNTINGTON	NY	11743			USA	
ABT PRODUCTS AND SERVICES LTD	D204002B	56-72-1802, Nozzle	Open	Commodities/Supplies	Authority Contract - Competitive Bid	8/10/2020	10/1/2020	Y	11/9/2021	18072.00	11114.28	12695.58	5376.42	4	NYS	Y	Y	4	Y	Discretionary Procurement			PO BOX 4409	21A BAY AVE	HUNTINGTON	NY	11743			USA	
ABT PRODUCTS AND SERVICES LTD	D204011A	56-72-1804, Nozzle, Refueling	Open	Commodities/Supplies	Authority Contract - Competitive Bid	8/12/2020	10/1/2020	Y	12/31/2021	27684.00	21731.94	27268.74	415.26	4	NYS	Y	Y	4	Y	Discretionary Procurement			PO BOX 4409	21A BAY AVE	HUNTINGTON	NY	11743			USA	
ABT PRODUCTS AND SERVICES LTD	D204011B	56-72-1810, Nozzle, Refueling	Open	Commodities/Supplies	Authority Contract - Competitive Bid	8/12/2020	10/1/2020	Y	12/31/2021	24868.20	5447.32	5447.32	19420.88	4	NYS	Y	Y	4	Y	Discretionary Procurement			PO BOX 4409	21A BAY AVE	HUNTINGTON	NY	11743			USA	
ZEIN INDUSTRIAL SERVICES LLC	D204025	80-19-0140, Brake, Spider	Open	Commodities/Supplies	Authority Contract - Competitive Bid	9/28/2020	9/28/2020	Y	3/27/2022	17381.66	7229.54	9536.84	7844.82	5	Foreign	No	Y	5	Y	Discretionary Procurement			336 BETSY BROWN RD		RYE BROOK	NY	10573			USA	
ABT PRODUCTS AND SERVICES LTD	D204085	91-17-0024, Mirror	Open	Commodities/Supplies	Authority Contract - Competitive Bid	12/23/2020	12/29/2020	Y	3/22/2022	49666.50	2207.40	2207.40	47459.10	2	NYS	Y	Y	2	Y	Discretionary Procurement			PO BOX 4409	21A BAY AVE	HUNTINGTON	NY	11743			USA	
RL CONTROLS, LLC	D204086	92-86-2008, Kit, Oil/Water	Open	Commodities/Supplies	Authority Contract - Competitive Bid	10/8/2020	11/22/2020	Y	1/7/2022	97547.85	51263.64	55590.03	41957.82	3	Foreign	Yes	Y	3	Y	Discretionary Procurement			2-G GILL ST		WOBURN	MA	01801			USA	
RL CONTROLS, LLC	D204093	82-73-0002, Hose Assembly	Open	Commodities/Supplies	Authority Contract - Competitive Bid	10/21/2020	12/18/2020	Y	1/20/2022	36129.60	7411.20	7411.20	28718.40	4	Foreign	Yes	Y	4	Y	Discretionary Procurement			2-G GILL ST		WOBURN	MA	01801			USA	
ABT PRODUCTS AND SERVICES LTD	D204103	85-19-0014, Camshaft	Open	Commodities/Supplies	Authority Contract - Competitive Bid	12/23/2020	12/27/2020	Y	3/22/2023	68770.38	22407.57	22407.57	46362.81	4	NYS	Y	Y	4	Y	Discretionary Procurement			PO BOX 4409	21A BAY AVE	HUNTINGTON	NY	11743			USA	
RL CONTROLS, LLC	D204104	88-39-0887, Filter, Air	Open	Commodities/Supplies	Authority Contract - Competitive Bid	10/26/2020	1/26/2021	Y	1/25/2022	32228.28	14469.84	14469.84	17758.44	2	Foreign	No	Y	2	Y	Discretionary Procurement			2-G GILL ST		WOBURN	MA	01801			USA	
ZEIN INDUSTRIAL SERVICES LLC	D204106	85-19-0015, Camshaft, RH	Open	Commodities/Supplies	Authority Contract - Competitive Bid	10/21/2020	10/21/2020	Y	1/20/2022	68660.12	25981.31	26716.00	41944.12	4	NYS	Y	Y	4	Y	Discretionary Procurement			336 BETSY BROWN RD		RYE BROOK	NY	10573			USA	
ZEIN INDUSTRIAL SERVICES LLC	D204106	91-65-3418, Cable	Open	Commodities/Supplies	Authority Contract - Competitive Bid	12/21/2020	1/8/2021	Y	3/20/2022	97000.00	63400.00	63400.00	33600.00	3	Foreign	Yes	Y	3	N				336 BETSY BROWN RD		RYE BROOK	NY	10573			USA	
RL CONTROLS, LLC	D204118	87-39-1001, Filter	Open	Commodities/Supplies	Authority Contract - Competitive Bid	10/21/2020	12/20/2020	Y	1/20/2022	75176.10	22367.21	22367.21	52808.89	2	Foreign	No	Y	2	Y	Discretionary Procurement			2-G GILL ST		WOBURN	MA	01801			USA	
ZEIN INDUSTRIAL SERVICES LLC	D204136	80-75-0142, Reline Kit	Open	Commodities/Supplies	Authority Contract - Competitive Bid	10/20/2020	10/26/2020	Y	1/19/2022	115166.20	26145.84	29258.44	85907.76	4	NYS	N	Y	4	N				336 BETSY BROWN RD		RYE BROOK	NY	10573			USA	
RL CONTROLS, LLC	D204147	85-19-0022, Spider, Assembly	Open	Commodities/Supplies	Authority Contract - Competitive Bid	10/28/2020	11/9/2020	Y	1/27/2023	27331.60	7690.16	7690.16	19641.44	3	Foreign	No	N	3	Y	Discretionary Procurement			2-G GILL ST		WOBURN	MA	01801			USA	
RL CONTROLS, LLC	D204168	76-43-2803, Link, Sway Bar	Open	Commodities/Supplies	Authority Contract - Competitive Bid	12/14/2020	12/16/2020	Y	3/13/2022	50939.20	17993.04	17993.04	32946.16	2	Foreign	Yes	Y	2	Y	Discretionary Procurement			2-G GILL ST		WOBURN	MA	01801			USA	
MITSUBISHI ELECTRIC POWER PRODUCTS INC	1000161295	INVERTER MODULE 1 FOR PROPULSION INVERTER	Open	Commodities/Supplies	Authority Contract - Competitive Bid	8/5/2021	8/5/2021	Y	5/11/2022	20107.06	0.00	0.00	20107.06	0		No	N			Below Dollar Threshold			530 KEYSTONE DRIVE		WARRENDALE	PA	15086			USA	
RL CONTROLS, LLC	D204202	87-21-0015, Filter, Neck Assem	Open	Commodities/Supplies

PRYSMIAN CABLES AND SYSTEMS USA LLC	1000153094	PTN: 2009958_SIGNAL CABLE 12 CONDUCTOR, 14AWG ACCORDING TO MNR SPECIFICATIONS	Open	Commodities/Supplies	Authority Contract - Competitive Bid	1/26/2021	1/26/2021	Y	8/31/2021	20850.00	0.00	0.00	20850.00	1		No	N			Below Dollar Threshold			700 INDUSTRIAL DR		LEXINGTON	SC	29072			USA	
MOHAWK MFG AND SUPPLY CO.	1183480	85-19-8512, Slack Adjuster, Au	Open	Commodities/Supplies	Authority Contract - Competitive Bid	12/17/2018	2/17/2019	Y	6/4/2021	176580.70	36708.27	175481.65	1099.05	5	Foreign	No	Y	0	N				7200 N. OAK PARK AVE.		NILES	IL	60714			USA	
CUMMINS SALES AND SERVICE	1183546	81-33-2042: FITTING, CONNECTOR	Open	Commodities/Supplies	Authority Contract - Competitive Bid	7/10/2019	10/10/2019	Y	10/9/2021	140196.00	51071.40	112123.42	28072.58	3	Foreign	No	Y	0	N				435 BERGEN AVE		KEARNY	NJ	07032			USA	
NORTHEASTERN BUS REBUILDERS INC	1183604	96-88-6004: MOTOR, TRACTION, A	Open	Commodities/Supplies	Authority Contract - Competitive Bid	8/12/2019	8/12/2019	Y	8/11/2022	6630000.00	1823250.00	3701750.00	2928250.00	3	NYS	N	Y	0	N				3025 VETERANS MEMORIAL HIGHWAY		RONKONKOMA	NY	11779			USA	
MULTI SOURCE ELECTRICAL	1000163809	CONNECTOR, LINE, POWER, 750V(BUG) DC ASSEMBLY	Open	Commodities/Supplies	Authority Contract - Competitive Bid	10/1/2021	10/1/2021	Y	3/4/2022	20973.15	0.00	0.00	20973.15	4		No	N			Below Dollar Threshold			2 SECATORO AVENUE		PORT WASHINGTON	NY	11050			USA	
BRENNTAG LUBRICANTS NORTHEAST / BWE LLC	1183609B	69-12-2183, OIL, LUBRICATING S	Open	Commodities/Supplies	Authority Contract - Competitive Bid	4/25/2019	4/25/2019	Y	4/24/2021	181350.00	21065.85	98730.45	82619.55	3	Foreign	No	Y	0	N				42 RUMSEY RD		EAST HARTFORD	CT	06108			USA	
TWINCO MFG. CO., INC.	1000163726	IMPEDENCE BOND BOX DC 2500AMP	Open	Commodities/Supplies	Authority Contract - Competitive Bid	9/30/2021	9/30/2021	Y	12/30/2021	20985.00	0.00	0.00	20985.00	1		No	N			Below Dollar Threshold			30 COMMERCE DRIVE		HAUPPAUGE	NY	11788			USA	
AARCO ENVIRONMENTAL SERVICES CORP.	1193635	Tank System Repairs	Open	Commodities/Supplies	Authority Contract - Competitive Bid	2/13/2019	2/13/2019	Y	2/12/2023	2603322.00	139653.65	357350.94	2245971.06	2	NYS	N	Y	1	N				50 GEAR AVE		LINDENHURST	NY	11757			USA	
GIANCO ENVIRONMENTAL SERVICES, INC.	1193666	Tank Cleaning AND Removal Servic	Open	Commodities/Supplies	Authority Contract - Competitive Bid	4/15/2019	4/9/2019	Y	4/8/2024	389996.22	29246.40	99022.41	290973.81	5	NYS	Y	Y	1	N				35 PINELAWN RD	STE 214E	MELVILLE	NY	11747			USA	
CBM US INC.	1193668	80-97-0117, DAMPER, SHORT STEE	Open	Commodities/Supplies	Authority Contract - Competitive Bid	6/13/2019	6/13/2019	Y	11/10/2021	82455.00	52580.00	82216.00	239.00	3	Foreign	No	Y	0	N				185 ALEWIFE BROOK PKWY	SUITE#210	CAMBRIDGE	MA	02138			USA	
CAMEROTA TRUCK PARTS	1193681	85-29-0047 DIFFERENTIAL CARRIE	Open	Commodities/Supplies	Authority Contract - Competitive Bid	5/24/2019	9/16/2019	Y	8/11/2021	147190.00	71800.00	147190.00	0.00	7	Foreign	No	Y	1	N				PO BOX 1134		ENFIELD	CT	06083			USA	
SUPERIOR DISTRIBUTORS COMPANY INC	1193703	80-19-8007, Drum, Front Brake	Open	Commodities/Supplies	Authority Contract - Competitive Bid	8/7/2019	8/7/2019	Y	12/31/2020	142101.00	7080.12	80672.48	61428.52	6	Foreign	No	Y	0	N				4 MIDLAND AVENUE		ELMWOOD PARK	NJ	07407			USA	
CIRCLE LUBRICANTS, INC.	1193708B	69-12-2188, OIL, RE-REFINED	Open	Commodities/Supplies	Authority Contract - Competitive Bid	9/23/2019	10/6/2019	Y	10/5/2020	465232.50	6809.15	347138.31	118094.19	3	NYS	N	Y	0	N				35 DREXEL DRIVE		BAYSHORE	NY	11706			USA	
MONDIAL AUTOMOTIVE, INC.	1193709	Rebuilding CE Niehoff Alternat	Open	Commodities/Supplies	Authority Contract - Competitive Bid	3/13/2020	3/13/2020	Y	3/12/2023	237000.00	50165.00	97960.00	139040.00	2	NYS	N	Y	0	N				P.O. BOX 560248		COLLEGE POINT	NY	11356	1422		USA	
NATIONAL AIR FILTER SERV. CO. OF NJ INC	1193710	83-19-0052, Filter, A/C	Open	Commodities/Supplies	Authority Contract - Competitive Bid	9/10/2019	9/12/2019	Y	12/11/2021	76200.00	13131.80	45827.95	30372.05	8	Foreign	No	Y	0	N				74 SAND PARK RD		CEDAR GROVE	NJ	07009			USA	
CORCRAFT - NYS DEPT OF CORRECTIONAL SVS	1193747	70-17-1620, FLUID, WINDSHIELD	Open	Commodities/Supplies	Authority Contract - Non-Competitive Bid	8/14/2019	10/9/2019	Y	10/8/2021	28644.00	8473.85	17305.75	11338.25	1	NYS	N	Y	0	Y	Sole Source	28644		550 BROADWAY		MENANDS	NY	12204			USA	
THERMO KING OF LONG ISLAND	1193748	69-12-1323, OIL, A/C CONDITION	Open	Commodities/Supplies	Authority Contract - Competitive Bid	8/20/2019	8/20/2019	Y	8/19/2021	268535.00	36545.74	90052.90	178482.10	5	NYS	N	Y	0	N				309 DEL DRIVE		FARMINGDALE	NY	11735			USA	
COMMERCIAL LUBRICANTS MOOVE CORP	1193766A	69-12-0550, TRANS. FLUID, BULK	Open	Commodities/Supplies	Authority Contract - Competitive Bid	10/7/2019	10/20/2019	Y	10/19/2021	578480.00	194885.78	495220.20	83259.80	2	NYS	N	Y	0	N				DBA MOOVE	229 ARLINGT	STATEN ISLAND	NY	10303			USA	
COMMERCIAL LUBRICANTS MOOVE CORP	1193766B	69-12-0555, TRANS. FLUID, 55GL	Open	Commodities/Supplies	Authority Contract - Competitive Bid	10/7/2019	10/20/2019	Y	10/19/2021	147642.00	34449.80	71360.30	76281.70	2	NYS	N	Y	0	N				DBA MOOVE	229 ARLINGT	STATEN ISLAND	NY	10303			USA	
CORCRAFT - NYS DEPT OF CORRECTIONAL SVS	1193770A	70-17-1616, FLUID, WINDSHIELD	Open	Commodities/Supplies	Non Contract Procurement/Purchase Order						1865.60				NYS	N							550 BROADWAY		MENANDS	NY	12204			USA	
FRASER TOOL AND GAUGE LLC	1193777	92-80-3002: KIT, FRONT BRAKE	Open	Commodities/Supplies	Authority Contract - Competitive Bid	8/2/2019	10/17/2019	Y	3/31/2021	63503.75	3395.25	35461.50	28042.25	2	Foreign	No	Y	0	N				1352 HARVARD ST		GROSSE POINTE	MI	48230			USA	
SEDIA INC.	1000166547	CUNEX SEAT VINYL TWO PASSENGER BOTTOM CUSHION LEFT HAND FOR MB CARS	Open	Commodities/Supplies	Authority Contract - Competitive Bid	11/30/2021	12/21/2021	Y	2/22/2022	21159.00	0.00	0.00	21159.00	1		No	N			Below Dollar Threshold			6040 N FLINT RD		GLENDALE	WI	53209			USA	
AXLE TECH INTERNATIONAL LLC	1193801	92-85-3002: KIT, BRAKE, DRIVE	Open	Commodities/Supplies	Authority Contract - Competitive Bid	8/13/2019	10/20/2019	Y	11/12/2020	110563.40	5976.40	59016.95	51546.45	3	Foreign	No	Y	0	N				1400 ROCHESTER RD		TROY	MI	48083			USA	
STEWART AND STEVENSON POWER PRODUCTS LLC	1193807	BUS: 5 Year Allison Transmissi	Open	Commodities/Supplies	Authority Contract - Competitive Bid	8/22/2019	8/22/2019	Y	8/21/2024	1300000.00	257484.62	575970.05	724029.95	2	Foreign	No	Y	0	N				180 ROUTE 17 S		LODI	NJ	07644			USA	
EAST PENN MANUFACTURING CO INC	1193852A	88-33-0285, BATTERY, STORAGE	Open	Commodities/Supplies	Authority Contract - Competitive Bid	8/9/2019	8/9/2019	Y	8/8/2021	316614.80	100313.60	316614.80	0.00	2	Foreign	No	Y	0	N				P.O. BOX 784191		PHILADELPHIA	PA	19178	4191		USA	
EAST PENN MANUFACTURING CO INC	1193852C	88-65-0202, BATTERY, 8 DA, TOP	Open	Commodities/Supplies	Authority Contract - Competitive Bid	8/9/2019	8/9/2019	Y	6/8/2021	426332.80	89341.80	426019.32	313.48	2	Foreign	No	Y	0	N				P.O. BOX 784191		PHILADELPHIA	PA	19178	4191		USA	
EAST PENN MANUFACTURING CO INC	1193852D	88-21-0154, BATTERY, STORAGE	Open	Commodities/Supplies	Authority Contract - Competitive Bid	8/9/2019	8/9/2019	Y	6/8/2021	275862.40	67084.72	275862.40	0.00	2	Foreign	No	Y	0	N				P.O. BOX 784191		PHILADELPHIA	PA	19178	4191		USA	
VEHICLE MAINTENANCE PROGRAM, INC.	1193859	77-75-0006 WHEEL, HUB-PILOT, 2	Open	Commodities/Supplies	Authority Contract - Competitive Bid	11/20/2019	12/14/2019	Y	2/19/2021	154464.96	10396.68	91589.80	62875.16	4	Foreign	No	Y	0	N				3595 N DIXIE HWY BAY 7		BOCA RATON	FL	33431			USA	
ROMAINE ELECTRIC CORP	1193910	96-88-2411: ALTERNATOR ASSEMB	Open	Commodities/Supplies	Authority Contract - Competitive Bid	9/28/2020	9/28/2020	Y	9/27/2022	51725.44	29841.66	33820.68	17904.96	3	Foreign	No	N	0	N				8811 S 208TH ST		KENT	WA	98031			USA	
CBM US INC.	1193916	87-29-0638, Filter, Fuel	Open	Commodities/Supplies	Authority Contract - Competitive Bid	3/11/2020	5/23/2020	Y	6/10/2021	19199.00	3984.45	9086.65	10112.35	5	Foreign	No	Y	0	N				185 ALEWIFE BROOK PKWY	SUITE#210	CAMBRIDGE	MA	02138			USA	
CUMMINS SALES AND SERVICE	1193934	CUMMINS REMAN PB CONTRACT	Open	Commodities/Supplies	Authority Contract - Competitive Bid	7/31/2020	7/31/2020	Y	7/30/2022	6200000.00	1577566.69	2170293.02	4029706.98	3	Foreign	No	Y	0	N				435 BERGEN AVE		KEARNY	NJ	07032			USA	
COMMERCIAL LUBRICANTS MOOVE CORP	1193947	69-12-3436, OIL, LUBRICANT, 75	Open	Commodities/Supplies	Authority Contract - Competitive Bid	2/27/2020	4/11/2020	Y	4/10/2022	65145.00	10817.10	13362.30	51782.70	4	NYS	N	Y	0	Y	Discretionary Procurement			DBA MOOVE	229 ARLINGT	STATEN ISLAND	NY	10303			USA	
VEHICLE MAINTENANCE PROGRAM, INC.	1193950	77-15-0007: WHEEL, STEEL, WHEE	Open	Commodities/Supplies	Authority Contract - Competitive Bid	4/7/2020	4/27/2020	Y	10/26/2021	281994.64	169782.24	261015.80	20978.84	5	Foreign	No	Y	0	Y	Below Dollar Threshold			3595 N DIXIE HWY BAY 7		BOCA RATON	FL	33431			USA	
COMMERCIAL LUBRICANTS MOOVE CORP	1193965A	69-10,3403, Grease, Synthetic	Open	Commodities/Supplies	Authority Contract - Competitive Bid	6/23/2020	5/1/2020	Y	4/30/2022	120007.80	38911.61	62913.18	57094.62	6	NYS	N	Y	2	Y	Discretionary Procurement			DBA MOOVE	229 ARLINGT	STATEN ISLAND	NY	10303			USA	
J MIDLOSKY RAILWAY SUPPLY CO INC	1000166440	FILTER AIR 19.50 BY 19.50 IN. AIR CONDITIONER	Open	Commodities/Supplies	Authority Contract - Competitive Bid	11/29/2021	11/29/2021	Y	1/10/2022	21168.00	0.00	0.00	21168.00	1		No	Y	1	Y	Discretionary Procurement			6291 ORDAN DRIVE		READING	PA	19606			USA	
VAPOR STONE RAIL SYSTEMS	1000167632	SWITCH ZONE B-END	Open	Commodities/Supplies	Authority Contract - Competitive Bid	12/29/2021	12/29/2021	Y	11/2/2022	21168.00	0.00	0.00	21168.00	0		No	N						10000 CAVENDISH BLVD		VILLE ST - LAURENT	H4M 2			OTHER	CAN
COMMERCIAL LUBRICANTS MOOVE CORP	2203970	69-12-1679, Motor OIL	Open	Commodities/Supplies	Authority Contract - Competitive Bid	8/31/2020	8/31/2020	Y	8/30/2022	69261.50	13852.30	25725.70	43535.80	8	NYS	N	Y	8	Y	Discretionary Procurement			DBA MOOVE	229 ARLINGT	STATEN ISLAND	NY	10303			USA	
NORTHEAST BATTERY AND ALTERNATOR LLC	2203971	88-99-1821,Battery AGM,12 volt	Open	Commodities/Supplies	Authority Contract - Competitive Bid	5/14/2020	5/14/2020	Y	5/14/2021	161452.50	76285.00	148390.00	13062.50	4	Foreign	No	Y	2	Y	Below Dollar Threshold			240 WASHINGTON ST		AUBURN	MA	01501			USA	
CCP INDUSTRIES INC	2203979	RAG, ON A ROLL, JUMBO,	Open	Commodities/Supplies	Authority Contract - Competitive Bid	7/9/2020	7/13/2020	Y	10/8/2022	386635.20	91250.88	100264.08	286371.12	10	Foreign	No	N	0	N				26200 CENTRIS WRIGHT PKWY	SUITE 200	RICHMOND HEIGHTS	OH	44143			USA	
PARK AND CITY SUPPLY LLC	2203996	81-33-2110: FILTER, ENGINE OIL	Open	Commodities/Supplies	Authority Contract - Competitive Bid	7/14/2020	7/27/2020	Y	10/11/2021	138967.50	52622.38	75915.96	63051.54	5	Foreign	No	Y	0	Y	Below Dollar Threshold			PO BOX 237		INDIANOLA	IA	50125			USA	
COMMERCIAL LUBRICANTS MOOVE CORP	2204012A	70-07-2012, Antifreeze,Coolant	Open	Commodities/Supplies	Authority Contract - Competitive Bid	6/23/2020	7/2/2020	Y	7/1/2022	91225.00	28130.14	39073.49	52151.51	4	NYS	N	Y	1	N				DBA MOOVE	229 ARLINGT	STATEN ISLAND	NY	10303			USA	
COMMERCIAL LUBRICANTS MOOVE CORP	2204012B	70-07-2011, Antifreeze,Coolant	Open	Commodities/Supplies	Authority Contract - Competitive Bid	6/23/2020	7/2/2020	Y	7/1/2022	35121.62	18865.33	28097.31	7024.31	4	NYS	N	Y	1	N				DBA MOOVE	229 ARLINGT	STATEN ISLAND	NY	10303			USA	
RELADYNE NORTHEAST LLC	2204013A	69-12-3430,Oil,, Axle Lubricant	Open	Commodities/Supplies	Authority Contract - Competitive Bid	6/2/2020	6/12/2020	Y	6/11/2022	98375.40	60626.70	74353.50	24021.90	4	NYS	N	Y	1	N				35 DREXEL DR		BAY SHORE	NY	11706			USA	
RELADYNE NORTHEAST LLC	2204013B	69-12-3432, Oil,,Axle Lubricant	Open	Commodities/Supplies	Authority Contract - Competitive Bid	6/2/2020	6/12/2020	Y	6/11/2022	41472.00	13132.80	18662.40	22809.60	4	NYS	N	Y	1	N				35 DREXEL DR		BAY SHORE	NY	11706			USA	
IMPERIAL CLEANING	2204041A	PO # 2000285423	Open	Commodities/Supplies	Authority Contract - Competitive Bid	4/27/2020	4/27/2020	Y	4/26/2021	133333.33	48376.58	84246.11	49087.22	3	Foreign	No	Y	0	Y	Emergency or Critical Need			151 DIXON AVE		AMITYVILLE	NY	11701			USA	
L.B. FOSTER COMPANY	1000162227	COVER RAIL FOR 37 LBAL(MINIMUM THIRD RAIL PER METRO NORTH DWG # M-1098 AND METRO NORTH SPEC # 16840-M,	Open	Commodities/Supplies	Authority Contract - Competitive Bid	8/26/2021	8/26/2021	Y	11/15/2021	21181.16	0.00	0.00	21181.16	1		No	Y	0	N	Below Dollar Threshold			415 HOLIDAY DRIVE		PITTSBURGH	PA	15220			USA	
KAWASAKI RAIL CAR INC	1000165503	GATE ASSY, END, STRAP SUPPORT-L, MB	Open	Commodities/Supplies	Authority Contract - Competitive Bid	11/5/2021	11/5/2021	Y	1/28/2022	21230.00	0.00	0.00	21230.00	1		No	N	0	N	Below Dollar Threshold			29 WELLS AVE		YONKERS	NY	10701			USA	
LEAL PETERBILT OF NEW YORK CITY	2204043	81-01-0038: BREATHER ASSEMBLY,	Open	Commodities/Supplies	Authority Contract - Competitive Bid	10/14/2020	11/10/2020	Y	1/13/2022	53766.00	23657.04	23657.04	30108.96	4	NYS	N	Y	0	N				77 MILL RD		RONKONKOMA	NY	11779			USA	
SCHAPERS SUPPLY	2204045	70-23-1142, Disinfectant	Open	Commodities/Supplies	Authority Contract - Competitive Bid	10/13/2020	10/13/2020	Y	10/13/2021	1365120.00	46768.00	60672.00	1304448.00	13	Foreign	No	Y	5	Y	Emergency or Critical Need			2221 E CLEARFIELD ST		PHILADELPHIA	PA	19134			USA	
POWERTECH CONVERTER CORP	1000167076	CAPACITOR FILM 20 µF 1260 VDC 750 VAC 10% 50 X 85 MM	Open	Commodities/Supplies	Authority Contract - Competitive Bid	12/10/2021	12/10/2021	Y	6/10/2022	21315.00	0.00	0.00	21315.00	0		No	Y	0	N	Below Dollar Threshold			6 MCCREA HILL RD		MOUNT OLIVE	NJ	07828			USA	
CASSONE LEASING, INC.	MN09633	Lease/Rental - trailer	Open	Commodities/Supplies	Authority Contract - Competitive Bid	2/28/2013	2/28/2013	N		21388.00	0.00	0.00	21388.00	2		No	Y	2	Y	Discretionary Procurement			1900 LAKELAND AVE		RONKONKOMA	NY	11779			USA	
KELLY AND HAYES ELECTRICAL	2204061	88-21-0203, BATTERY, TRACTION	Open	Commodities/Supplies	Authority Contract - Competitive Bid	11/23/2020	11/23/2020	Y	11/22/2022	167995.20	107096.94	107096.94	60898.26	5	Foreign	No	Y	0	Y		RP		SUPPLY OF L.I., INC.		NESCONSET	NY	11767			USA	
NFI PARTS	2204066	80-19-8007, Drum, Front Brake	Open	Commodities/Supplies	Authority Contract - Competitive Bid	3/2/2021	4/6/2021	Y	6/1/2022	99960.00	43682.52	43682.52	56277.48	6	Foreign	No	Y	0	N				C/O AFTERMARKET PARTS CO LLC	3229 SAWMI	DELAWARE	OH	43015			USA	
MATRIX RAILWAY CORP	1000164929	BLOCK ASSEMBLY CONTACT DOUBLE ENTRY 30A FL 138 C	Open	Commodities/Supplies	Authority Contract - Competitive Bid	10/25/2021	10/25/2021	Y	1/24/2022	21400.00	0.00	0.00	21400.00	1		Yes	Y	1		Below Dollar Threshold			69 NANCY ST		WEST BABYLON	NY	11704			USA	
VEHICLE MAINTENANCE PROGRAM, INC.	2204114	49-20-3594: CHAIN ASSEMBLY, TI	Open	Commodities/Supplies	Authority Contract - Competitive Bid	11/19/2020	12/7/2020	Y	6/6/2022	493069.05	294397.02	294397.02	198672.03	3	Foreign	No	N	1	Y	Below Dollar Threshold			3595 N DIXIE HWY BAY 7		BOCA RATON	FL	33431			USA	
CORCRAFT - NYS DEPT OF CORRECTIONAL SVS	2204115	70-17-1616, FLUID, WINDSHIELD	Open	Commodities/Supplies	Non Contract Procurement/Purchase Order						21454.40				NYS	N							550 BROADWAY		MENANDS	NY	12204			USA	
JAMAICA WIRE AND METAL CO INC	1000167523	PLATE FLOOR SUPER DIAMOND IN LAND 4 WAY 1/8 X 4B X	Open	Commodities/Supplies	Authority Contract - Competitive Bid	12/22/2021	12/22/2021	Y	1/13/2022	22045.00	0.00	0.00	22045.00	4		No	Y	1		Below Dollar Threshold			107-33 180TH STREET		JAMAICA	NY	11433			USA	
POWER MANUFACTURING INC	2204134	92-91-0072: KIT, COVID SLIDING	Open	Commodities/Supplies	Authority Contract - Competitive Bid	9/18/2020	9/18/2020	Y	3/17/2021	67540.00	1228.00	67540.00	0.00	2	Foreign	No	Y	0	N				53087 FAITH AVE		ELKHART	IN	46514			USA	
POWER MANUFACTURING INC	2204139	92-91-0078:KIT, COVID SLIDING	Open	Commodities/Supplies	Authority Contract - Competitive Bid	9/30/2020	9/30/2020	Y	3/29/2021	81048.00	614.00	77978.00	3070.00	2	Foreign	No	Y	0	N				53087 FAITH AVE		ELKHART	IN	46514			USA	
COMMERCIAL LUBRICANTS MOOVE CORP	2204151	70-07-2013, ANTIFREEZE	Open	Commodities/Supplies	Authority Contract - Competitive Bid	12/8/2020	12/8/2020	Y	12/7/2022	97537.77	61212.09	61212.09	36325.68	6	NYS	N	Y	1	Y	Discretionary Procurement			DBA MOOVE	229 ARLINGT	STATEN ISLAND	NY	10303			USA	
KNORR BRAKE COMPANY LLC	1000160220	SUBASSY FRONT/REAR CIRCUIT "SSB" (PLB'ASSEMBLY) FOR COMPUTER RELAY UNIT SUB RACK	Open	Commodities/Supplies	Authority Contract - Competitive Bid	7/14/2021	7/14/2021	Y	12/17/2021	22440.00	0.00	0.00	22440.00	1		No	N						6291 ORDAN DRIVE		WESTMINSTER	MD	21157			USA	
NORTHEASTERN BUS REBUILDERS INC	2204155	96-88-6014: GENERATOR, TRACTIO	Open	Commodities/Supplies	Authority Contract - Competitive Bid	3/19/2021	3/19/2021	Y	3/18/2023	1072500.00	128700.00	128700.00	943800.00	2	NYS	N	Y	0	N				3025 VETERANS MEMORIAL HIGHWAY		RONKONKOMA	NY	11779			USA	
EAST PENN MANUFACTURING CO INC	2204165	88-33-0285, BATTERY, STORAGE	Open	Commodities/Supplies	Authority Contract - Competitive Bid	8/31/2021	8/31/2021	Y	3/1/2023	257110.20	34916.20	34916.20	222194.00	2	Foreign	No	Y	0	Y	Discretionary Procurement			P.O. BOX 784191		PHILADELPHIA	PA	19178	4191		USA	
EAST PENN MANUFACTURING CO INC	2204166	88-21-0154, BATTERY, STORAGE	Open	Commodities/Supplies	Authority Contract - Competitive Bid	8/31/2021	8/31/2021	Y	3/1/2023	239969.52	14760.03	14760.03	225209.49	2	Foreign	No	Y	0	Y	Discretionary Procurement			P.O. BOX 784191		PHILADELPHIA	PA	19178	4191		USA	
SUMMIT INDUSTRIAL CORP	1000160979	Bomb Controller Keys	Open	Commodities/Supplies	Authority Contract - Competitive Bid	7/30/2021	7/30/2021	Y	10/28/2021	22500.00	0.00	0.00	22500.00	2		No	N						1109 ELKTON RD		NEWARK	DE	19711			USA	
POWER MANUFACTURING INC	2204181	92-91-0082 KIT, COVID SLIDING	Open	Commodities/Supplies	Authority Contract - Competitive Bid	11/12/2020	11/12/2020	Y	5/11/2021	136684.08	136065.60	136065.60	618.48	2	Foreign	No	Y	0	Y	Below Dollar Threshold			53087 FAITH AVE		ELKHART	IN	46514			USA	
POWER MANUFACTURING INC	2204183	92-91-080 KIT, COVID SLIDING G	Open	Commodities/Supplies	Authority Contract - Competitive Bid	11/17/2020	11/17/2020	Y	5/16/2021	177503.76	175029.84	175029.84	2473.92	2	Foreign	No	Y	0	Y	Below Dollar Threshold			53087 FAITH AVE		ELKHART	IN	46514			USA	
THERMO KING EAST INC	2204200	83-13-0309 FILTER, WITH FRAME,	Open	Commodities/Supplies	Authority Contract - Competitive Bid	7/28/2020	8/31/2020	Y	10/27/2021	174822.12	24095.50	48191.00	126631.12	2	NYS	N	Y	0	N				650 DELL RD		CARLSTADT	NJ	07072			USA	
EPAUL DYNAMICS	2204235	70-12-1148, DISINFECTANT CLEAN	Open	Commodities/Supplies	Authority Contract - Competitive Bid	12/16/2020	12/17/2020	Y	12/17/2021	38321.85	18613.47	18613.47	19708.38	3	NYS	N	Y	1	Y	Below Dollar Threshold			16 SINTSINK DRIVE EAST		PORT WASHINGTON	NY	11050			USA	
NORTHEAST BATTERY AND ALTERNATOR LLC	2214282	88-99-1821 BATTERY, AGM, 12 VO	Open	Commodities/Supplies	Authority Contract - Competitive Bid	5/13/2021	5/15/2021	Y	1/19/2022	143987.50	72105.00	72105.00	71882.50	2	Foreign	No	Y	0	N				240 WASHINGTON ST		AUBURN	MA	01501			USA	
CORCRAFT - NYS DEPT OF CORRECTIONAL SVS	2214287	70-17-0504, CLEANER, DEGREASER	Open	Commodities/Supplies	Non Contract Procurement/Purchase Order						14432.00				NYS	N							550 BROADWAY		MENANDS	NY	12204			USA	
CORCRAFT - NYS DEPT OF CORRECTIONAL SVS	2214291	70-17-1620, FLUID, WINDSHIELD	Open	Commodities/Supplies	Non Contract Procurement/Purchase Order						547.80				NYS	N							550 BROADWAY		MENANDS	NY	12204			USA	
NORTHEASTERN BUS REBUILDERS INC	2214301	96-88-6024, Card-Boss System	Open	Commodities/Supplies	Authority Contract - Competitive Bid	8/18/2021	8/18/2021	Y	8/17/2023	83375.00	10005.00	10005.00	73370.00	2	NYS	N	Y	0	N				3025 VETERANS MEMORIAL HIGHWAY		RONKONKOMA	NY	11779			USA	
COMMERCIAL LUBRICANTS MOOVE CORP	2214303A	69-12-0550, TRANS. FLUID- BULK	Open	Commodities/Supplies	Authority Contract - Competitive Bid	7/20/2021	10/20/2021	Y	10/19/2022	409337.50	21342.86	21342.86	387994.70	2	NYS	N	Y	0	N				DBA MOOVE	229 ARLINGT	STATEN ISLAND	NY	10303			USA	
KNORR BRAKE COMPANY LLC	1000167542	VALVE DOUBLE CHECK PARKING BRAKE	Open	Commodities/Supplies	Authority Contract - Competitive Bid	12/23/2021	12/23/2021	Y	6/30/2022	22634.40	0.00	0.00	22634.40	1		No	Y	0	Y	Below Dollar Threshold			1 ARTHUR PECK DRIVE		WESTMINSTER	MD	21157			USA	
HOME DEPOT PRO	2214333	70-23-1142, DISINFECTANT	Open	Commodities/Supplies	Non Contract Procurement/Purchase Order						2676.00				NYS	N							PO BOX 2317		JACKSONVILLE	FL	32203	2317		USA	
THERMO KING OF LONG ISLAND	2214334	69-12-1323,OIL, A/C COMPRESSOR	Open	Commodities/Supplies	Authority Contract - Competitive Bid	9/23/2021	9/23/2021	Y	9/22/2022	130757.50	11273.60	11273.60	119483.90	3	NYS	N	Y	0	Y	Below Dollar Threshold			309 DEL DRIVE		FARMINGDALE	NY	11735			USA	
GILLIG LLC	2214343	85-29-0047 DIFFERENTIAL CARRIE	Open	Commodities/Supplies	Non Contract Procurement/Purchase Order						3599.89				Foreign	N							25972 EDAN LANDING ROAD		HAYWARD	CA	94545			USA	
ALBATROS NORTH AMERICA, INC.	1000167113	BOARD, CHOPPER DRIVER THREE PHASE OUTPUT	Open	Commodities/Supplies	Authority Contract - Competitive Bid	12/13/2021	12/13/2021	Y	5/12/2022	22685.76	0.00	0.00	22685.76	0		No	N			Below Dollar Threshold			6 MCCREA HILL RD		BALLSTON SPA	NY	12020			USA	
ELDRESS INC	2214351	Oil/Water Separator AND Catch Ba	Open	Commodities/Supplies	Authority Contract - Competitive Bid	7/12/2021	3/22/2021	Y	3/21/2026	1054991.60	7710282.50	120582.50	934309.10	9	Foreign	No	Y	1	N				898 FERN HILL RD		WEST CHESTER	PA	19380			USA	
SIGNET ELECTRONIC SYSTEMS INC	1000162894	Part# SBBR202005K001 Vertiv Battery Tray Kit, 23" 100 CB	Open	Commodities/Supplies	Authority Contract - Competitive Bid	9/13/2021	9/15/2021	Y	9/15/2021	22715.

NFI PARTS	OH183534	89-21-0007, Bearing, Pillow Bl	Open	Commodities/Supplies	Authority Contract - Non-Competitive Bid	10/23/2018	1/23/2019	Y	1/22/2021	39895.20	1551.48	39230.28	664.92	1	Foreign	No	N	0	Y	Sole Source	39895.2		C/O AFTERMARKET PARTS CO LLC	3229 SAWMI	DELAWARE	OH	43015		USA	
NFI PARTS	OH183574	91-25-0089 BUMPER, EXTENSION S	Open	Commodities/Supplies	Authority Contract - Non-Competitive Bid	2/5/2019	3/5/2019	Y	5/4/2021	26767.20	2817.60	23104.32	3662.88	1	Foreign	No	N	0	Y	Sole Source	26767.2		C/O AFTERMARKET PARTS CO LLC	3229 SAWMI	DELAWARE	OH	43015		USA	
NFI PARTS	OH183576	80-25-0034: TANK ASSEMBLY, HY	Open	Commodities/Supplies	Authority Contract - Non-Competitive Bid	11/28/2018	3/2/2019	Y	2/27/2021	200268.00	2781.50	77882.00	122386.00	0	Foreign	No	N	0	Y	Sole Source	200268		C/O AFTERMARKET PARTS CO LLC	3229 SAWMI	DELAWARE	OH	43015		USA	
NFI PARTS	OH183593	91-65-0210 DOOR, BAGGGE, #1 AN	Open	Commodities/Supplies	Authority Contract - Non-Competitive Bid	2/25/2019	4/9/2019	Y	5/24/2021	94050.00	8360.00	29260.00	64790.00	1	Foreign	No	N	0	Y	Sole Source	94050		C/O AFTERMARKET PARTS CO LLC	3229 SAWMI	DELAWARE	OH	43015		USA	
NFI PARTS	OH183594	88-65-0845, Harness, B-500	Open	Commodities/Supplies	Authority Contract - Non-Competitive Bid	1/17/2019	1/17/2019	Y	4/16/2021	88323.75	12169.05	62022.90	26300.85	1	Foreign	No	N	0	Y	Sole Source	88323.75		C/O AFTERMARKET PARTS CO LLC	3229 SAWMI	DELAWARE	OH	43015		USA	
NFI PARTS	OH193617	83-27-0002, Hose Assembly, #20	Open	Commodities/Supplies	Authority Contract - Non-Competitive Bid	2/1/2019	5/17/2019	Y	4/30/2021	44031.95	5246.36	23608.62	20423.33	1	Foreign	No	N	0	Y	Sole Source	44031.95		C/O AFTERMARKET PARTS CO LLC	3229 SAWMI	DELAWARE	OH	43015		USA	
NFI PARTS	OH193623	91-29-2167, Panel, Tail Light	Open	Commodities/Supplies	Authority Contract - Non-Competitive Bid	1/31/2019	5/22/2019	Y	4/30/2021	37789.80	3149.15	18265.07	19524.73	1	Foreign	No	N	0	Y	Sole Source	37789.8		C/O AFTERMARKET PARTS CO LLC	3229 SAWMI	DELAWARE	OH	43015		USA	
ROYAL CARTING SERVICE CO	1000136495	Loc 38 - Wasaiac YD, Car Ch Monthly Fee	Open	Commodities/Supplies	Authority Contract - Competitive Bid	12/23/2019	12/23/2019	Y	3/31/2021	24748.27	0.00	13882.38	10865.89	1		No	N						409 ROUTE 82		HOPEWELL JCT	NY	12533		USA	
NFI PARTS	OH193630	91-23-0002 DOOR ASSEMBLY, REAR	Open	Commodities/Supplies	Authority Contract - Non-Competitive Bid	4/4/2019	5/22/2019	Y	7/3/2021	189602.80	4946.16	87382.16	102220.64	1	Foreign	No	N	0	Y	Sole Source	189602.8		C/O AFTERMARKET PARTS CO LLC	3229 SAWMI	DELAWARE	OH	43015		USA	
A2L PROJECT SERVICES INC	1000000081003	U Yr Galvanized Screw Spike	Open	Commodities/Supplies	Authority Contract - Competitive Bid	4/1/2021	4/2/2021	Y	3/31/2022	24751.65	0.00	0.00	24751.65	1		No	Y	1	Y	Below Dollar Threshold			9304 FOREST LANE		DALLAS	TX	75243		USA	
WABTEC GLOBAL SERVICES	1000167308	KIT, TIP, CONTACT, PIN, CROSS RS(CS)SS/RS CONTACTORS. PER WNCRR SPEC NO. MS-E-711	Open	Commodities/Supplies	Authority Contract - Competitive Bid	12/16/2021	12/16/2021	Y	6/9/2022	24831.00	0.00	0.00	24831.00	0		No	N			Below Dollar Threshold			9400 S STEWART AVE		CHICAGO	IL	60618		USA	
NFI PARTS	OH193643	79-71-0006, Valve, Assembly	Open	Commodities/Supplies	Authority Contract - Non-Competitive Bid	2/19/2019	5/19/2019	Y	5/18/2021	97524.00	16615.20	71517.60	26006.40	1	Foreign	No	N	0	Y	Sole Source	97524		C/O AFTERMARKET PARTS CO LLC	3229 SAWMI	DELAWARE	OH	43015		USA	
NFI PARTS	OH193644	88-79-0164, Switch Assembly	Open	Commodities/Supplies	Authority Contract - Non-Competitive Bid	2/22/2019	5/23/2019	Y	5/21/2021	73740.10	8314.32	40680.78	33059.32	1	Foreign	No	N	0	Y	Sole Source	73740.1		C/O AFTERMARKET PARTS CO LLC	3229 SAWMI	DELAWARE	OH	43015		USA	
NFI PARTS	OH193646	88-75-0135 HARNESS-ADAPTER,CAT	Open	Commodities/Supplies	Authority Contract - Competitive Bid	2/11/2019	5/10/2019	Y	5/10/2021	89165.00	11539.00	40911.00	48254.00	1	Foreign	No	N	0	N				C/O AFTERMARKET PARTS CO LLC	3229 SAWMI	DELAWARE	OH	43015		USA	
NFI PARTS	OH193655	91-77-0818: BLIND ASSEMBLY -	Open	Commodities/Supplies	Authority Contract - Non-Competitive Bid	3/1/2019	6/2/2019	Y	4/26/2021	72270.00	20629.80	72270.00	0.00	1	Foreign	No	N	0	Y	Sole Source	72270		C/O AFTERMARKET PARTS CO LLC	3229 SAWMI	DELAWARE	OH	43015		USA	
NFI PARTS	OH193656	88-27-0316, Harness Assembly	Open	Commodities/Supplies	Authority Contract - Non-Competitive Bid	2/25/2019	6/6/2019	Y	5/24/2021	33461.45	608.39	3650.34	29811.11	1	Foreign	No	N	0	Y	Sole Source	33461.45		C/O AFTERMARKET PARTS CO LLC	3229 SAWMI	DELAWARE	OH	43015		USA	
RAILS COMPANY	1000000080585	Switch Heater Parts release	Open	Commodities/Supplies	Authority Contract - Competitive Bid	7/8/2019	7/8/2019	Y	7/8/2021	25001.00	0.00	0.00	25001.00	2		No	N						101 NORMK WAY		MARLENWOOD	ND	60940		USA	
NFI PARTS	OH193670	91-19-0232: FENDER, WHEEL WELL	Open	Commodities/Supplies	Authority Contract - Non-Competitive Bid	3/1/2019	6/1/2019	Y	5/31/2021	33000.00	1320.00	14740.00	18260.00	1	Foreign	No	N	0	Y	Sole Source	33000		C/O AFTERMARKET PARTS CO LLC	3229 SAWMI	DELAWARE	OH	43015		USA	
NFI PARTS	OH193671	91-65-3574, Bracket, Lower,	Open	Commodities/Supplies	Authority Contract - Non-Competitive Bid	3/13/2019	6/23/2019	Y	6/12/2021	25025.00	4111.25	24739.00	286.00	0	Foreign	No	N	0	Y	Sole Source	25025		C/O AFTERMARKET PARTS CO LLC	3229 SAWMI	DELAWARE	OH	43015		USA	
NFI PARTS	OH193672	91-29-3464 DOOR ASSEMBLY, SIDE	Open	Commodities/Supplies	Authority Contract - Non-Competitive Bid	4/29/2019	6/22/2019	Y	7/28/2021	45168.40	1129.21	14679.73	30488.67	1	Foreign	No	N	0	Y	Sole Source	45168.4		C/O AFTERMARKET PARTS CO LLC	3229 SAWMI	DELAWARE	OH	43015		USA	
NFI PARTS	OH193673	88-29-0494, POWER PACK UNIT AS	Open	Commodities/Supplies	Authority Contract - Non-Competitive Bid	3/14/2019	6/27/2019	Y	6/13/2021	65272.50	870.30	10008.45	55264.05	1	Foreign	No	N	0	N				C/O AFTERMARKET PARTS CO LLC	3229 SAWMI	DELAWARE	OH	43015		USA	
NFI PARTS	OH193676	91-65-1730, Door Assy-RH	Open	Commodities/Supplies	Authority Contract - Non-Competitive Bid	3/20/2019	6/2/2019	Y	6/19/2021	112200.00	8415.00	22440.00	89760.00	1	Foreign	No	N	0	Y	Sole Source	112200		C/O AFTERMARKET PARTS CO LLC	3229 SAWMI	DELAWARE	OH	43015		USA	
NFI PARTS	OH193677	88-21-0098, Cable, PCS/Tractio	Open	Commodities/Supplies	Authority Contract - Non-Competitive Bid	3/14/2019	6/14/2019	Y	6/13/2021	99529.05	17309.40	56255.55	43273.50	1	Foreign	No	N	0	Y	Sole Source	99529.05		C/O AFTERMARKET PARTS CO LLC	3229 SAWMI	DELAWARE	OH	43015		USA	
NFI PARTS	OH193680	91-21-1072, Rail Assembly, Rub	Open	Commodities/Supplies	Authority Contract - Non-Competitive Bid	3/14/2019	6/21/2019	Y	6/13/2021	22089.60	3190.72	20371.52	1718.08	1	Foreign	No	N	0	Y	Sole Source	22089.6		C/O AFTERMARKET PARTS CO LLC	3229 SAWMI	DELAWARE	OH	43015		USA	
NFI PARTS	OH193690	91-29-3454, Door Assembly, Bat	Open	Commodities/Supplies	Authority Contract - Non-Competitive Bid	4/2/2019	7/17/2019	Y	7/1/2021	17493.28	3123.80	8121.88	9371.40	1	Foreign	No	N	0	Y	Sole Source	17493.28		C/O AFTERMARKET PARTS CO LLC	3229 SAWMI	DELAWARE	OH	43015		USA	
NFI PARTS	OH193693	88-27-0461, Kit, Sensor	Open	Commodities/Supplies	Authority Contract - Non-Competitive Bid	4/10/2019	7/10/2019	Y	7/9/2021	59595.20	1402.24	7011.20	52584.00	1	Foreign	No	N	0	Y	Sole Source	59595.2		C/O AFTERMARKET PARTS CO LLC	3229 SAWMI	DELAWARE	OH	43015		USA	
NFI PARTS	OH193696	91-29-3456 DOOR ASSEMBLY, PAIN	Open	Commodities/Supplies	Authority Contract - Non-Competitive Bid	6/12/2019	7/14/2019	Y	9/11/2021	31121.80	7780.45	14004.81	17116.99	1	Foreign	No	N	0	Y	Sole Source	31121.8		C/O AFTERMARKET PARTS CO LLC	3229 SAWMI	DELAWARE	OH	43015		USA	
NFI PARTS	OH193702	80-39-1089, Kit, Brake Hardwar	Open	Commodities/Supplies	Authority Contract - Non-Competitive Bid	4/10/2019	7/19/2019	Y	12/21/2020	134308.80	13430.88	117147.12	17161.68	1	Foreign	No	N	0	Y	Sole Source	134308.8		C/O AFTERMARKET PARTS CO LLC	3229 SAWMI	DELAWARE	OH	43015		USA	
NFI PARTS	OH193713	76-87-0033, RADIUS ROD,REAR AX	Open	Commodities/Supplies	Authority Contract - Non-Competitive Bid	5/9/2019	8/9/2019	Y	11/8/2020	72107.10	5238.55	42832.85	29274.25	1	Foreign	No	N	0	Y	Sole Source	72107.1		C/O AFTERMARKET PARTS CO LLC	3229 SAWMI	DELAWARE	OH	43015		USA	
NFI PARTS	OH193721	91-27-5216, Door Assembly	Open	Commodities/Supplies	Authority Contract - Non-Competitive Bid	5/8/2019	8/31/2019	Y	8/7/2021	25509.36	2733.57	24602.13	907.23	1	Foreign	No	N	0	Y	Sole Source	25509.36		C/O AFTERMARKET PARTS CO LLC	3229 SAWMI	DELAWARE	OH	43015		USA	
NFI PARTS	OH193722	86-21-0057,Valve Assembly	Open	Commodities/Supplies	Authority Contract - Non-Competitive Bid	5/16/2019	8/16/2019	Y	12/30/2020	21803.85	2907.18	18896.67	2907.18	1	Foreign	No	N	0	Y	Sole Source	21803.85		C/O AFTERMARKET PARTS CO LLC	3229 SAWMI	DELAWARE	OH	43015		USA	
NFI PARTS	OH193730	80-25-0004 FILTER ASSEMBLY, HY	Open	Commodities/Supplies	Authority Contract - Non-Competitive Bid	7/9/2019	8/24/2019	Y	10/8/2021	90342.40	14962.96	49123.68	41218.72	1	Foreign	No	N	0	Y	Sole Source	90342.4		C/O AFTERMARKET PARTS CO LLC	3229 SAWMI	DELAWARE	OH	43015		USA	
NFI PARTS	OH193734	78-39-1034 PIPE, EXHAUST, FLEX	Open	Commodities/Supplies	Authority Contract - Non-Competitive Bid	6/7/2019	8/18/2019	Y	9/6/2021	18623.50	1064.20	5853.10	12770.40	1	Foreign	No	N	0	Y	Sole Source	18623.5		C/O AFTERMARKET PARTS CO LLC	3229 SAWMI	DELAWARE	OH	43015		USA	
NFI PARTS	OH193739	81-73-0007, CRADLE ASSEMBLY	Open	Commodities/Supplies	Authority Contract - Non-Competitive Bid	5/28/2019	6/25/2019	Y	8/27/2021	65785.92	7939.68	65785.92	0.00	1	Foreign	No	N	0	Y	Sole Source	65785.92		C/O AFTERMARKET PARTS CO LLC	3229 SAWMI	DELAWARE	OH	43015		USA	
NFI PARTS	OH193752	91-29-2166: PANEL, TAIL LIGHT	Open	Commodities/Supplies	Authority Contract - Non-Competitive Bid	6/13/2019	9/25/2019	Y	12/31/2020	27338.11	3178.85	26066.57	1271.54	1	Foreign	No	N	0	Y	Sole Source	27338.11		C/O AFTERMARKET PARTS CO LLC	3229 SAWMI	DELAWARE	OH	43015		USA	
NFI PARTS	OH193758	91-39-7375: PANEL, IMPACT, 21.	Open	Commodities/Supplies	Authority Contract - Non-Competitive Bid	6/12/2019	9/13/2019	Y	9/12/2021	129270.00	46321.75	110741.30	18528.70	1	Foreign	No	N	0	Y	Sole Source	129270		C/O AFTERMARKET PARTS CO LLC	3229 SAWMI	DELAWARE	OH	43015		USA	
NFI PARTS	OH193761	80-39-1080, Brake Shoe, Front	Open	Commodities/Supplies	Authority Contract - Non-Competitive Bid	5/24/2019	9/6/2019	Y	8/23/2021	113517.36	53357.83	113517.36	0.00	1	Foreign	No	N	0	Y	Sole Source	113517.36		C/O AFTERMARKET PARTS CO LLC	3229 SAWMI	DELAWARE	OH	43015		USA	
NFI PARTS	OH193765	87-39-1082, Regulator	Open	Commodities/Supplies	Authority Contract - Non-Competitive Bid	6/21/2019	9/30/2019	Y	9/20/2021	63639.05	17116.71	45644.56	17994.49	1	Foreign	No	N	0	Y	Sole Source	63639.05		C/O AFTERMARKET PARTS CO LLC	3229 SAWMI	DELAWARE	OH	43015		USA	
NFI PARTS	OH193764	80-65-0019 GEAR BOX ASSEMBLY,	Open	Commodities/Supplies	Authority Contract - Non-Competitive Bid	11/15/2019	12/30/2019	Y	2/14/2022	54350.10	16305.03	41668.41	12681.69	1	Foreign	No	N	0	Y	Sole Source	54350.1		C/O AFTERMARKET PARTS CO LLC	3229 SAWMI	DELAWARE	OH	43015		USA	
NFI PARTS	OH193765	91-27-2028, DOOR, CURBSIDE	Open	Commodities/Supplies	Authority Contract - Non-Competitive Bid	6/14/2019	9/28/2019	Y	9/13/2021	164191.68	2280.44	33066.38	131125.30	1	Foreign	No	N	0	Y	Sole Source	164191.68		C/O AFTERMARKET PARTS CO LLC	3229 SAWMI	DELAWARE	OH	43015		USA	
NFI PARTS	OH193767	91-27-2149: DOOR ASSEMBLY, BA	Open	Commodities/Supplies	Authority Contract - Non-Competitive Bid	6/12/2019	8/1/2019	Y	9/11/2021	40560.00	2704.00	10816.00	29744.00	1	Foreign	No	N	0	Y	Sole Source	40560		C/O AFTERMARKET PARTS CO LLC	3229 SAWMI	DELAWARE	OH	43015		USA	
NFI PARTS	OH193775	91-27-5415, Ramp Plate	Open	Commodities/Supplies	Authority Contract - Non-Competitive Bid	6/21/2019	6/21/2019	Y	2/19/2022	419209.20	132749.58	391261.92	27947.28	1	Foreign	No	N	0	Y	Sole Source	419209.2		C/O AFTERMARKET PARTS CO LLC	3229 SAWMI	DELAWARE	OH	43015		USA	
NFI PARTS	OH193779	91-19-0233, Panel, Mud Flap	Open	Commodities/Supplies	Authority Contract - Non-Competitive Bid	6/13/2019	7/11/2019	Y	9/12/2021	37225.00	2159.05	14071.05	23153.95	1	Foreign	No	N	0	Y	Sole Source	37225		C/O AFTERMARKET PARTS CO LLC	3229 SAWMI	DELAWARE	OH	43015		USA	
NFI PARTS	OH193783	91-25-0069, Mudflap Assembly	Open	Commodities/Supplies	Authority Contract - Non-Competitive Bid	6/27/2019	10/7/2019	Y	9/26/2021	95669.56	43159.20	74089.96	21579.60	1	Foreign	No	N	0	Y	Sole Source	95669.56		C/O AFTERMARKET PARTS CO LLC	3229 SAWMI	DELAWARE	OH	43015		USA	
NFI PARTS	OH193786	91-21-0511,WELDMENT, WHEELHR	Open	Commodities/Supplies	Authority Contract - Non-Competitive Bid	7/5/2019	9/17/2019	Y	10/4/2021	82271.25	9141.25	40221.50	42049.75	1	Foreign	No	N	0	Y	Sole Source	82271.25		C/O AFTERMARKET PARTS CO LLC	3229 SAWMI	DELAWARE	OH	43015		USA	
NFI PARTS	OH193787	79-77-0003: CHARGER AIR COOLER	Open	Commodities/Supplies	Authority Contract - Non-Competitive Bid	7/10/2019	10/14/2019	Y	10/9/2021	31977.00	3197.70	7461.30	24515.70	1	Foreign	No	N	0	Y	Sole Source	31977		C/O AFTERMARKET PARTS CO LLC	3229 SAWMI	DELAWARE	OH	43015		USA	
NFI PARTS	OH193790	91-65-0070 DOOR ASSEMBLY, ENTR	Open	Commodities/Supplies	Authority Contract - Non-Competitive Bid	7/31/2019	10/10/2019	Y	1/30/2022	328800.00	93160.01	186320.00	142480.00	1	Foreign	No	N	0	Y	Sole Source	328800		C/O AFTERMARKET PARTS CO LLC	3229 SAWMI	DELAWARE	OH	43015		USA	
NFI PARTS	OH193792	91-75-0015: DOOR ASSY, BAGGAG	Open	Commodities/Supplies	Authority Contract - Non-Competitive Bid	7/15/2019	10/15/2019	Y	10/14/2021	510400.00	66880.00	260480.00	249920.00	1	Foreign	No	N	0	Y	Sole Source	510400		C/O AFTERMARKET PARTS CO LLC	3229 SAWMI	DELAWARE	OH	43015		USA	
BOMBARDIER MASS TRANSIT CORPORATION	1000195819	SPACER ANTI-ROLL BAR	Open	Commodities/Supplies	Authority Contract - Competitive Bid	7/1/2021	7/1/2021	Y	10/28/2021	25016.32	0.00	0.00	25016.32	1		No	N						6291 ORDAN DRIVE		MISSISSAUGA		LST 1		OTHER	CAN
NFI PARTS	OH193795	91-19-1210 FLEX SHAFT, SQUARE	Open	Commodities/Supplies	Authority Contract - Non-Competitive Bid	8/15/2019	8/29/2019	Y	11/14/2021	45527.04	8536.32	23162.94	24364.08	1	Foreign	No	N	0	Y	Sole Source	45527.04		C/O AFTERMARKET PARTS CO LLC	3229 SAWMI	DELAWARE	OH	43015		USA	
NFI PARTS	OH193798	81-21-1042, Engine Mount, Neop	Open	Commodities/Supplies	Authority Contract - Non-Competitive Bid	6/27/2019	10/19/2019	Y	9/26/2021	34757.36	17173.42	34415.26	342.10	1	Foreign	No	N	0	Y	Sole Source	34757.36		C/O AFTERMARKET PARTS CO LLC	3229 SAWMI	DELAWARE	OH	43015		USA	
NFI PARTS	OH193799	91-19-1211 RAMP-FLEX SHAFT, FO	Open	Commodities/Supplies	Authority Contract - Non-Competitive Bid	9/24/2019	9/24/2019	Y	12/23/2021	53844.52	7615.46	16732.56	37111.96	1	Foreign	No	N	0	Y	Sole Source	53844.52		C/O AFTERMARKET PARTS CO LLC	3229 SAWMI	DELAWARE	OH	43015		USA	
NFI PARTS	OH193803	91-21-0053 LID ASSEMBLY, BATTE	Open	Commodities/Supplies	Authority Contract - Non-Competitive Bid	8/22/2019	10/20/2019	Y	11/21/2021	58014.08	29007.04	58014.08	0.00	1	Foreign	No	N	0	Y	Sole Source	58014.08		C/O AFTERMARKET PARTS CO LLC	3229 SAWMI	DELAWARE	OH	43015		USA	
KELLY AND HAYES ELECTRICAL	1000166609	WIRE COPPERWELD #/O 12/7 CLASS E BARE SUPPLY IN	Open	Commodities/Supplies	Authority Contract - Competitive Bid	12/1/2021	12/1/2021	Y	1/31/2022	25095.00	0.00	0.00	25095.00	1		No	Y			Below Dollar Threshold			66 SOUTHERN BLVD		NESCONSET	NY	11767		USA	
CIRCUIT BREAKER SALES NE INC	1000162610	SIGNAL FURNER TRANSFORMER FULL TYPE, JAMMYA, HAMPS, SINGLE POLE IN ACCORDANCE WITH SPECIFICATION DATE	Open	Commodities/Supplies	Authority Contract - Non-Competitive Bid	9/3/2021	9/3/2021	Y	1/7/2022	25370.00	0.00	0.00	25370.00			No	N			Sole Source	25370		79 MAIN STREET		SEYMOUR	CT	06483		USA	
NFI PARTS	OH193817	88-75-0045, Gauge	Open	Commodities/Supplies	Authority Contract - Non-Competitive Bid	7/30/2019	11/8/2019	Y	10/29/2021	91759.77	49219.80	82267.38	9492.39	1	Foreign	No	N	0	Y	Sole Source	91759.77		C/O AFTERMARKET PARTS CO LLC	3229 SAWMI	DELAWARE	OH	43015		USA	
PREVOST CAR (US) INC.	OH193823	88-11-2452, Cable, Jumper, Use	Open	Commodities/Supplies	Authority Contract - Non-Competitive Bid	7/31/2019	11/8/2019	Y	10/30/2021	42945.85	13759.35	42945.85	0.00	1	Foreign	No	N	0	Y	Sole Source	42945.85		2250 POINT BOULEVARD	STE 410	ELGIN	IL	60123		USA	
NFI PARTS	OH193830	91-65-0077 SHAFT ASM, #2 FRONT	Open	Commodities/Supplies	Authority Contract - Non-Competitive Bid	9/27/2019	9/27/2019	Y	12/26/2021	39128.70	15849.60	39128.70	0.00	1	Foreign	No	N	0	Y	Sole Source	39128.7		C/O AFTERMARKET PARTS CO LLC	3229 SAWMI	DELAWARE	OH	43015		USA	
NFI PARTS	OH193832	80-65-0116: DRAGLINK ROD ASSEM	Open	Commodities/Supplies	Authority Contract - Non-Competitive Bid	8/8/2019	12/1/2019	Y	12/31/2021	72613.20	41257.50	67112.20	5501.00	1	Foreign	No	N	0	Y	Sole Source	72613.2		C/O AFTERMARKET PARTS CO LLC	3229 SAWMI	DELAWARE	OH	43015		USA	
NFI PARTS	OH193836	86-75-0013, Pedal Assy, Acel	Open	Commodities/Supplies	Authority Contract - Non-Competitive Bid	8/2/2019	11/29/2019	Y	11/1/2021	61523.00	12784.00	32759.05	28764.00	1	Foreign	No	N	0	Y	Sole Source	61523		C/O AFTERMARKET PARTS CO LLC	3229 SAWMI	DELAWARE	OH	43015		USA	
NFI PARTS	OH193841	80-39-9001, DRAG LINK ASEMBLY,	Open	Commodities/Supplies	Authority Contract - Non-Competitive Bid	8/5/2019	11/17/2019	Y	2/28/2022	150923.25	60369.30	74455.47	76467.78	1	Foreign	No	N	0	Y	Sole Source	150923.25		C/O AFTERMARKET PARTS CO LLC	3229 SAWMI	DELAWARE	OH	43015		USA	
NFI PARTS	OH193853	80-25-0028 MODULE, HYDRALLIC F	Open	Commodities/Supplies	Authority Contract - Non-Competitive Bid	10/15/2019	12/5/2019	Y	1/14/2022	268984.20	122625.15	221516.40	47467.80	1	Foreign	No	N	0	Y	Sole Source	268984.2		C/O AFTERMARKET PARTS CO LLC	3229 SAWMI	DELAWARE	OH	43015		USA	
NFI PARTS	OH193856	91-75-0032: GLASS UNIT LOWER S	Open	Commodities/Supplies	Authority Contract - Non-Competitive Bid	9/12/2019	12/12/2019	Y	12/11/2021	30468.00	1269.50	4570.20	25897.80	1	Foreign	No	N	0	Y	Sole Source	30468		C/O AFTERMARKET PARTS CO LLC	3229 SAWMI	DELAWARE	OH	43015		USA	
NFI PARTS	OH193862	94-39-1003, Drive Shaft Assemb	Open	Commodities/Supplies	Authority Contract - Non-Competitive Bid	9/4/2019	12/26/2019	Y	12/3/2021	111191.60	41910.68	88097.96	23093.64	1	Foreign	No	N	0	Y	Sole Source	111191.6		C/O AFTERMARKET PARTS CO LLC	3229 SAWMI	DELAWARE	OH	43015		USA	
NFI PARTS	OH193866	86-75-0081, SEPARATOR ASSEMBLY	Open	Commodities/Supplies	Authority Contract - Non-Competitive Bid	9/19/2019	12/20/2019	Y	12/19/2021	177970.00	67081.00	145114.00	32856.00	1	Foreign	No	N	0	Y	Sole Source	177970		C/O AFTERMARKET PARTS CO LLC	3229 SAWMI	DELAWARE	OH	43015		USA	
NFI PARTS	OH193866	79-25-0039: PUMP ASSEMBLY, CI	Open	Commodities/Supplies	Authority Contract - Non-Competitive Bid	10/1/2019	1/1/2020	Y	12/31/2020	320826.00	8749.80	221661.60	99164.40	1	Foreign	No	N	0	Y	Sole Source	320826		C/O AFTERMARKET PARTS CO LLC	3229 SAWMI	DELAWARE	OH	43015		USA	
SPECTRUM INDUSTRIES INC	1000167333	RECEIVER/ DECODER 460.7375MHZ , MINER HOPPER	Open	Commodities/Supplies	Authority Contract - Competitive Bid	12/16/2021	12/16/2021	Y	4/15/2022	25525.00	0.00	0.00	25525.00	0		No	N						461 BOSTON ST, UNIT E6		TOPSFIELD	MA	01983		USA	
NFI PARTS	OH193882	91-25-0171: PANEL ASSEMBLY, B	Open	Commodities/Supplies	Authority Contract - Non-Competitive Bid	10/10/2019	1/12/2020	Y	1/11/2022	113427.72	34138.44	72681.84	40745.88	1	Foreign	No	N	0	Y	Sole Source	113427.72		C/O AFTERMARKET PARTS CO LLC	3229 SAWMI	DELAWARE	OH	43015		USA	
NFI PARTS	OH193883	91-25-0086: EXTENSION, BUMPER	Open	Commodities/Supplies	Authority Contract - Non-Competitive Bid	11/14/2019	1/2/2020	Y	2/13/2022	28857.15	9619.05	23360.55	5496.60	1	Foreign	No	N	0	Y	Sole Source	28857.15		C/O AFTERMARKET PARTS CO LLC	3229 SAWMI	DELAWARE	OH	43015		USA	
NFI PARTS	OH193884	91-27-2228, Door Assembly	Open	Commodities/Supplies	Authority Contract - Non-Competitive Bid	10/7/2019	1/25/2020	Y	4/6/2022	104883.75	11653.75	34961.25	69922.50	1	Foreign	No	N	0	Y	Sole Source	104883.75		C/O AFTERMARKET PARTS CO LLC	3229 SAWMI	DELAWARE	OH	43015		USA	
SPECTRUM INDUSTRIES INC	1000163816	CAPACITOR FILM 320 µF 1350 VDC 460 VAC	Open	Commodities/Supplies	Authority Contract - Competitive Bid	10/1/2021	10/1/2021	Y	2/18/2022	26220.00	0.00	0.00	26220	1		No	N			Below Dollar Threshold			461 BOSTON ST, UNIT E6		TOPSFIELD	MA	01983		USA	
NFI PARTS	OH193894	88-39-0802: SENSOR, 3/8" NPT,	Open	Commodities/Supplies	Authority Contract - Non-Competitive Bid	11/14/2019	2/14/2020	Y	2/13/2021	20898.55	3823.99	20631.76	266.79	1	Foreign	No	N	0	Y	Sole Source	20898.55		C/O AFTERMARKET PARTS CO LLC	3229 SAWMI	DELAWARE	OH	43015		USA	
NFI PARTS	OH193898	76-65-0027:SHOCK ABSORBER ASSE	Open	Commodities/Supplies	Authority Contract - Non-Competitive Bid	11/5/2019	2/6/2020	Y	2/5/2021	60578.25	6297.40	32103.05	28475.20	1	Foreign	No	N	0	Y	Sole Source	60578.25		C/O AFTERMARKET PARTS CO LLC	3229 SAWMI	DELAWARE	OH	43015		USA	
NFI PARTS	OH193900	88-29-0348, Speedometer, MPH	Open	Commodities/Supplies	Authority Contract - Non-Competitive Bid	11/1/2019	3/1/2020	Y	1/31/2021	32987.00	7916.88	21111.68	11875.32	1	Foreign	No	N	0	Y	Sole Source	32987		C/O AFTERMARKET PARTS CO LLC	3229 SAWMI	DELAWARE	OH	43015		USA	
NFI PARTS	OH193903	91-75-0044, WINDSHIELD -LH	Open	Commodities/Supplies	Authority Contract - Non-Competitive Bid	11/12/2019	2/9/2020	Y	2/11/2022	39855.00	10628.05	17004.80	22850.20	1	Foreign	No	N	0	Y	Sole Source	39855		C/O AFTERMARKET PARTS CO LLC	3229 SAWMI	DELAWARE	OH	43015		USA	
NFI PARTS	OH193904	91-19-0484: WINDOW, LOWER AND	Open	Commodities/Supplies	Authority Contract - Non-Competitive Bid	11/26/2019	2/26/2020	Y	2/25/2022	39440.00	3944.00	3944.00	35496.00	1	Foreign	No	N	0	Y	Sole Source	39440		C/O AFTERMARKET PARTS CO LLC	3229 SAWMI	DELAWARE	OH	43015		USA	
NFI PARTS	OH193911

NFI PARTS	OH204120	88-79-0148, Harness Transmissi	Open	Commodities/Supplies	Authority Contract - Non-Competitive Bid	11/4/2020	1/6/2021	Y	11/3/2023	59435.46	10136.28	10136.28	49299.18	1	Foreign	No	N	0	Y	Sole Source	59435.46		C/O AFTERMARKET PARTS CO LLC	3229 SAWMI	DELAWARE	OH	43015			USA	
NFI PARTS	OH204125	87-65-0053, Tank, Fuel	Open	Commodities/Supplies	Authority Contract - Non-Competitive Bid	11/4/2020	2/4/2021	Y	2/3/2023	297440.00	94640.00	94640.00	202800.00	1	Foreign	No	N	0	Y	Sole Source	297440		C/O AFTERMARKET PARTS CO LLC	3229 SAWMI	DELAWARE	OH	43015			USA	
NFI PARTS	OH204126	88-73-0007 MOTOR, ELECTRIC WIP	Open	Commodities/Supplies	Authority Contract - Non-Competitive Bid	10/30/2020	1/1/2021	Y	1/29/2023	184448.88	62946.84	62946.84	121502.04	1	Foreign	No	N	0	Y	Sole Source	184448.88		C/O AFTERMARKET PARTS CO LLC	3229 SAWMI	DELAWARE	OH	43015			USA	
NFI PARTS	OH204127	78-75-0001, Exhaust Pipe Assy	Open	Commodities/Supplies	Authority Contract - Non-Competitive Bid	11/16/2020	1/1/2021	Y	2/15/2023	282609.60	118426.88	118426.88	164182.72	1	Foreign	No	N	0	Y	Sole Source	282609.6		C/O AFTERMARKET PARTS CO LLC	3229 SAWMI	DELAWARE	OH	43015			USA	
ANIXTER, INC.	1000165009	PREFORMED LINE PRODUCTS #38061057 LARGE SPLICE CASE, 9.5 X 28"	Open	Commodities/Supplies	Authority Contract - Competitive Bid	10/27/2021	10/27/2021	Y	11/27/2022	28489.50	0.00	0.00	28489.50	4		No	N			Below Dollar Threshold			25-B VREELAND ROAD		FLORHAM PARK	NJ	07932			USA	
NFI PARTS	OH204129	83-69-0028: AC TANK ASM RECEIV	Open	Commodities/Supplies	Authority Contract - Non-Competitive Bid	9/24/2020	1/4/2021	Y	12/23/2022	49599.20	5314.20	5314.20	44285.00	1	Foreign	No	N	0	Y	Sole Source	49599.2		C/O AFTERMARKET PARTS CO LLC	3229 SAWMI	DELAWARE	OH	43015			USA	
NFI PARTS	OH204140	79-97-0102: RADIATOR, ASSEMBLY,	Open	Commodities/Supplies	Authority Contract - Non-Competitive Bid	10/8/2020	12/10/2020	Y	10/7/2021	365016.00	225093.20	225093.20	139922.80	1	Foreign	No	N	0	Y	Sole Source	365016		C/O AFTERMARKET PARTS CO LLC	3229 SAWMI	DELAWARE	OH	43015			USA	
NFI PARTS	OH204162	88-27-0572, DRAIN VALVE ASSY	Open	Commodities/Supplies	Authority Contract - Non-Competitive Bid	12/9/2020	1/1/2021	Y	3/8/2023	216957.60	67497.92	67497.92	149459.68	1	Foreign	No	N	0	Y	Sole Source	216957.6		C/O AFTERMARKET PARTS CO LLC	3229 SAWMI	DELAWARE	OH	43015			USA	
EDSAL MACHINE PRODUCTS, INC.	1000166890	BRK SPRLING 5/8 IN. X 2 IN. X 19 FT 11 .09 IN. A15 M-A36 WITH 60 HOLES (CENTER TO CENTER) EVERY 4 IN	Open	Commodities/Supplies	Authority Contract - Competitive Bid	12/7/2021	12/7/2021	Y	4/6/2022	28500.00	0.00	0.00	28500.00	2		No	Y	1		Below Dollar Threshold			126 56TH ST		BROOKLYN	NY	11220			USA	
NFI PARTS	OH204175	91-29-2166; PANEL, TAIL LIGHT	Open	Commodities/Supplies	Authority Contract - Non-Competitive Bid	10/28/2020	1/4/2021	Y	1/27/2022	25366.90	24031.80	24031.80	1335.10	1	Foreign	No	N	0	Y	Sole Source	25366.9		C/O AFTERMARKET PARTS CO LLC	3229 SAWMI	DELAWARE	OH	43015			USA	
NFI PARTS	OH204179	79-25-0039: PUMP ASSEMBLY, CI	Open	Commodities/Supplies	Authority Contract - Non-Competitive Bid	11/19/2020	1/4/2021	Y	5/18/2022	383875.00	261035.00	261035.00	122840.00	1	Foreign	No	N	0	Y	Sole Source	383875		C/O AFTERMARKET PARTS CO LLC	3229 SAWMI	DELAWARE	OH	43015			USA	
NFI PARTS	OH204180	91-65-0071: DOOR ASSEMBLY, ENT	Open	Commodities/Supplies	Authority Contract - Non-Competitive Bid	11/19/2020	1/4/2021	Y	2/18/2023	300722.50	82303.00	82303.00	218419.50	1	Foreign	No	N	0	Y	Sole Source	300722.5		C/O AFTERMARKET PARTS CO LLC	3229 SAWMI	DELAWARE	OH	43015			USA	
NFI PARTS	OH204185	91-39-7587: DOOR ASSEMBLY, BAT	Open	Commodities/Supplies	Authority Contract - Non-Competitive Bid	12/21/2020	1/5/2021	Y	3/20/2023	51375.53	19487.27	19487.27	31888.26	1	Foreign	No	N	0	Y	Sole Source	51375.53		C/O AFTERMARKET PARTS CO LLC	3229 SAWMI	DELAWARE	OH	43015			USA	
NFI PARTS	OH204206	80-25-0003: FILTER, ELEMENT,	Open	Commodities/Supplies	Authority Contract - Non-Competitive Bid	12/21/2020	1/11/2021	Y	3/20/2022	55750.00	33004.00	33004.00	22746.00	1	Foreign	No	N	0	Y	Sole Source	55750		C/O AFTERMARKET PARTS CO LLC	3229 SAWMI	DELAWARE	OH	43015			USA	
NFI PARTS	OH204205	88-29-0348: SPEEDOMETER, MPH 1	Open	Commodities/Supplies	Authority Contract - Non-Competitive Bid	12/21/2020	2/1/2021	Y	3/20/2022	27455.20	20934.59	20934.59	6520.61	1	Foreign	No	N	0	Y	Sole Source	27455.2		C/O AFTERMARKET PARTS CO LLC	3229 SAWMI	DELAWARE	OH	43015			USA	
NFI PARTS	OH204206	88-69-0320: MODULE, SERVICE, P	Open	Commodities/Supplies	Authority Contract - Non-Competitive Bid	12/21/2020	1/18/2021	Y	3/20/2023	121209.20	56951.72	56951.72	64257.48	1	Foreign	No	N	0	Y	Sole Source	121209.2		C/O AFTERMARKET PARTS CO LLC	3229 SAWMI	DELAWARE	OH	43015			USA	
NFI PARTS	OH204207	88-69-0416:KIT, RETROFIT TO MC	Open	Commodities/Supplies	Authority Contract - Non-Competitive Bid	12/21/2020	2/1/2021	Y	3/20/2023	53229.33	40555.68	40555.68	12673.65	1	Foreign	No	N	0	Y	Sole Source	53229.33		C/O AFTERMARKET PARTS CO LLC	3229 SAWMI	DELAWARE	OH	43015			USA	
NFI PARTS	OH204208	88-73-0006:MOTOR, ELECTRIC WIP	Open	Commodities/Supplies	Authority Contract - Non-Competitive Bid	12/21/2020	1/9/2021	Y	3/20/2023	74170.60	50244.60	50244.60	23926.00	1	Foreign	No	N	0	Y	Sole Source	74170.6		C/O AFTERMARKET PARTS CO LLC	3229 SAWMI	DELAWARE	OH	43015			USA	
NFI PARTS	OH204209	89-21-0007: BEARING, PILLOW BL	Open	Commodities/Supplies	Authority Contract - Non-Competitive Bid	12/21/2020	1/25/2021	Y	3/20/2022	35462.40	2881.33	2881.33	32581.08	1	Foreign	No	N	0	Y	Sole Source	35462.4		C/O AFTERMARKET PARTS CO LLC	3229 SAWMI	DELAWARE	OH	43015			USA	
NFI PARTS	OH204210	91-07-0799: DOOR ASSEMBLY, FUS	Open	Commodities/Supplies	Authority Contract - Non-Competitive Bid	12/21/2020	1/12/2021	Y	3/20/2022	36169.03	14893.13	14893.13	21275.90	1	Foreign	No	N	0	Y	Sole Source	36169.03		C/O AFTERMARKET PARTS CO LLC	3229 SAWMI	DELAWARE	OH	43015			USA	
NFI PARTS	OH204215	76-65-0027: SHOCK ABSORBER ASS	Open	Commodities/Supplies	Authority Contract - Non-Competitive Bid	1/7/2021	2/6/2021	Y	4/6/2022	37739.20	30997.44	30997.44	6741.76	1	Foreign	No	N	0	Y	Sole Source	37739.2		C/O AFTERMARKET PARTS CO LLC	3229 SAWMI	DELAWARE	OH	43015			USA	
NFI PARTS	OH204220	80-25-0034: TANK ASSEMBLY, HYD	Open	Commodities/Supplies	Authority Contract - Non-Competitive Bid	1/15/2021	2/28/2021	Y	4/14/2023	196768.00	71896.00	71896.00	124872.00	1	Foreign	No	N	0	Y	Sole Source	196768		C/O AFTERMARKET PARTS CO LLC	3229 SAWMI	DELAWARE	OH	43015			USA	
NFI PARTS	OH204228	88-39-0802: SENSOR, 3/8" NPT,	Open	Commodities/Supplies	Authority Contract - Non-Competitive Bid	1/7/2021	2/14/2021	Y	4/6/2022	28014.00	11205.60	11205.60	16808.40	1	Foreign	No	N	0	Y	Sole Source	28014		C/O AFTERMARKET PARTS CO LLC	3229 SAWMI	DELAWARE	OH	43015			USA	
PREVOST CAR (US) INC.	OH204237	92-86-9415, Kit, Interlock Clu	Open	Commodities/Supplies	Authority Contract - Non-Competitive Bid	2/24/2021	3/19/2021	Y	2/23/2022	121490.00	80183.40	80183.40	41306.60	1	Foreign	No	N	0	Y	Sole Source	121490		2250 POINT BOULEVARD	STE 410	ELGIN	IL	60123			USA	
NFI PARTS	OH204249	91-39-8059: Ramp, Wheelchair	Open	Commodities/Supplies	Authority Contract - Non-Competitive Bid	1/28/2021	4/28/2021	Y	4/27/2022	42566.85	8513.37	8513.37	34053.48	1	Foreign	No	N	0	Y	Sole Source	42566.85		C/O AFTERMARKET PARTS CO LLC	3229 SAWMI	DELAWARE	OH	43015			USA	
NFI PARTS	OH204250	91-19-0483:WINDOW ASSEMBLY, DR	Open	Commodities/Supplies	Authority Contract - Non-Competitive Bid	1/28/2021	3/2/2021	Y	4/27/2022	56793.90	34076.34	34076.34	22717.56	1	Foreign	No	N	0	Y	Sole Source	56793.90		C/O AFTERMARKET PARTS CO LLC	3229 SAWMI	DELAWARE	OH	43015			USA	
NFI PARTS	OH205057	91-65-0168, Door Assembly,Rear	Open	Commodities/Supplies	Authority Contract - Non-Competitive Bid	9/30/2020	1/1/2021	Y	12/29/2022	516313.80	97525.94	97525.94	418787.86	1	Foreign	No	N	0	Y	Sole Source	516313.8		C/O AFTERMARKET PARTS CO LLC	3229 SAWMI	DELAWARE	OH	43015			USA	
NFI PARTS	OH214256	79-75-0007: CYLINDER, TENSION	Open	Commodities/Supplies	Authority Contract - Non-Competitive Bid	2/9/2021	4/16/2021	Y	8/12/2022	53415.00	30862.00	30862.00	22553.00	1	Foreign	No	N	0	Y	Sole Source	53415		C/O AFTERMARKET PARTS CO LLC	3229 SAWMI	DELAWARE	OH	43015			USA	
NFI PARTS	OH214261	88-27-0179 PANEL ASSEMBLY, SID	Open	Commodities/Supplies	Authority Contract - Non-Competitive Bid	2/25/2021	4/9/2021	Y	5/24/2022	43663.50	14554.50	14554.50	29109.00	1	Foreign	No	N	0	Y	Sole Source	43663.5		C/O AFTERMARKET PARTS CO LLC	3229 SAWMI	DELAWARE	OH	43015			USA	
NFI PARTS	OH214263	88-65-0845: Harness, B-500 Tr	Open	Commodities/Supplies	Authority Contract - Non-Competitive Bid	2/4/2021	4/17/2021	Y	5/3/2022	65772.80	21787.24	21787.24	43985.56	1	Foreign	No	N	0	Y	Sole Source	65772.8		C/O AFTERMARKET PARTS CO LLC	3229 SAWMI	DELAWARE	OH	43015			USA	
NFI PARTS	OH214271	91-65-0169:DOOR ASSEMBLY, REAR	Open	Commodities/Supplies	Authority Contract - Non-Competitive Bid	2/12/2021	5/6/2021	Y	5/11/2022	56668.50	22667.40	22667.40	34001.10	1	Foreign	No	N	0	Y	Sole Source	56668.5		C/O AFTERMARKET PARTS CO LLC	3229 SAWMI	DELAWARE	OH	43015			USA	
NFI PARTS	OH214272	88-75-0135: Harness-Adapter,	Open	Commodities/Supplies	Authority Contract - Non-Competitive Bid	2/11/2021	5/11/2021	Y	5/10/2022	31470.00	10490.00	10490.00	20980.00	1	Foreign	No	N	0	Y	Sole Source	31470		C/O AFTERMARKET PARTS CO LLC	3229 SAWMI	DELAWARE	OH	43015			USA	
NFI PARTS	OH214278	88-79-0164: Switch Assembly, P	Open	Commodities/Supplies	Authority Contract - Non-Competitive Bid	2/12/2021	5/22/2021	Y	5/21/2022	32426.10	5558.76	5558.76	26867.34	1	Foreign	No	N	0	Y	Sole Source	32426.1		C/O AFTERMARKET PARTS CO LLC	3229 SAWMI	DELAWARE	OH	43015			USA	
NFI PARTS	OH214292	82-21-0006:SELECTOR, TRANSMISS	Open	Commodities/Supplies	Authority Contract - Non-Competitive Bid	3/19/2021	3/22/2021	Y	6/18/2022	223120.85	132038.64	132038.64	91082.21	1	Foreign	No	N	0	Y	Sole Source	223120.85		C/O AFTERMARKET PARTS CO LLC	3229 SAWMI	DELAWARE	OH	43015			USA	
NFI PARTS	OH214295	91-77-0818: BLIND ASSEMBLY - W	Open	Commodities/Supplies	Authority Contract - Non-Competitive Bid	4/12/2021	4/27/2021	Y	7/11/2022	54498.15	35458.29	35458.29	19039.86	1	Foreign	No	N	0	Y	Sole Source	54498.15		C/O AFTERMARKET PARTS CO LLC	3229 SAWMI	DELAWARE	OH	43015			USA	
NFI PARTS	OH214299	88-21-0098:CABLE, PCS/TRACTION	Open	Commodities/Supplies	Authority Contract - Non-Competitive Bid	4/12/2021	6/14/2021	Y	7/11/2022	77892.30	4327.35	4327.35	73564.95	1	Foreign	No	N	0	Y	Sole Source	77892.3		C/O AFTERMARKET PARTS CO LLC	3229 SAWMI	DELAWARE	OH	43015			USA	
NFI PARTS	OH214300	86-07-0122 AIR DRYER, ASSEMBLY	Open	Commodities/Supplies	Authority Contract - Non-Competitive Bid	4/15/2021	5/15/2021	Y	12/14/2021	97513.00	42905.72	42905.72	54607.28	1	Foreign	No	N	0	Y	Sole Source	97513		C/O AFTERMARKET PARTS CO LLC	3229 SAWMI	DELAWARE	OH	43015			USA	
NFI PARTS	OH214305	92-83-0004 KIT, SHIELD FOR A/C	Open	Commodities/Supplies	Authority Contract - Non-Competitive Bid	5/13/2021	8/13/2021	Y	8/12/2022	18788.90	18788.90	18788.90	0.00	1	Foreign	No	N	0	Y	Sole Source	18788.9		C/O AFTERMARKET PARTS CO LLC	3229 SAWMI	DELAWARE	OH	43015			USA	
NFI PARTS	OH214306	91-65-0210: DOOR, BAGGE, #1 AN	Open	Commodities/Supplies	Authority Contract - Non-Competitive Bid	5/4/2021	5/25/2021	Y	8/3/2023	27985.10	6458.10	6458.10	21527.00	1	Foreign	No	N	0	Y	Sole Source	27985.1		C/O AFTERMARKET PARTS CO LLC	3229 SAWMI	DELAWARE	OH	43015			USA	
NFI PARTS	OH214307	91-39-7374: PANEL, IMPACT, 40.	Open	Commodities/Supplies	Authority Contract - Non-Competitive Bid	5/4/2021	5/21/2021	Y	8/3/2022	24064.00	14336.00	14336.00	9728.00	1	Foreign	No	N	0	Y	Sole Source	24064		C/O AFTERMARKET PARTS CO LLC	3229 SAWMI	DELAWARE	OH	43015			USA	
NFI PARTS	OH214308	91-29-2167: PANEL, TAIL LIGHT,	Open	Commodities/Supplies	Authority Contract - Non-Competitive Bid	5/4/2021	6/1/2021	Y	8/3/2022	24676.06	3896.22	3896.22	20779.84	1	Foreign	No	N	0	Y	Sole Source	24676.06		C/O AFTERMARKET PARTS CO LLC	3229 SAWMI	DELAWARE	OH	43015			USA	
PREVOST CAR (US) INC.	OH214319	92-86-6410 KIT, FITTINGS FOR D	Open	Commodities/Supplies	Authority Contract - Non-Competitive Bid	6/21/2021	8/31/2021	Y	9/20/2022	41226.00	6871.00	6871.00	34355.00	1	Foreign	No	N	0	Y	Sole Source	41226		2250 POINT BOULEVARD	STE 410	ELGIN	IL	60123			USA	
NFI PARTS	OH214328	91-23-0002: DOOR ASSEMBLY, REA	Open	Commodities/Supplies	Authority Contract - Non-Competitive Bid	6/15/2021	7/5/2021	Y	9/14/2023	91195.20	1899.90	1899.90	89295.30	1	Foreign	No	N	0	Y	Sole Source	91195.2		C/O AFTERMARKET PARTS CO LLC	3229 SAWMI	DELAWARE	OH	43015			USA	
NFI PARTS	OH214329	91-65-3574: BRACKET, LOWER, EN	Open	Commodities/Supplies	Authority Contract - Non-Competitive Bid	6/10/2021	6/14/2021	Y	9/9/2023	24862.50	8874.00	8874.00	15988.50	1	Foreign	No	N	0	Y	Sole Source	24862.5		C/O AFTERMARKET PARTS CO LLC	3229 SAWMI	DELAWARE	OH	43015			USA	
NFI PARTS	OH214350	PANEL, IMPACT, 21.57" LONG, CLI	Open	Commodities/Supplies	Authority Contract - Non-Competitive Bid	8/10/2021	9/13/2021	Y	11/9/2022	158354.00	21490.90	21490.90	136863.10	1	Foreign	No	N	0	Y	Sole Source	158354		C/O AFTERMARKET PARTS CO LLC	3229 SAWMI	DELAWARE	OH	43015			USA	
NFI PARTS	OH214357	91-75-0015:DOOR ASSY, BAGGAGE	Open	Commodities/Supplies	Authority Contract - Non-Competitive Bid	8/18/2021	10/15/2021	Y	11/17/2022	88000.00	7040.00	7040.00	80960.00	1	Foreign	No	N	0	Y	Sole Source	88000		C/O AFTERMARKET PARTS CO LLC	3229 SAWMI	DELAWARE	OH	43015			USA	
NFI PARTS	OH214358	86-39-2011 TRANSDUCER, PRESSUR	Open	Commodities/Supplies	Authority Contract - Non-Competitive Bid	8/12/2021	10/12/2021	Y	11/11/2022	39982.10	109.54	109.54	39872.56	1	Foreign	No	N	0	Y	Sole Source	39982.1		C/O AFTERMARKET PARTS CO LLC	3229 SAWMI	DELAWARE	OH	43015			USA	
NFI PARTS	OH214360	91-27-5216:DOOR ASSEMBLY, SIDE	Open	Commodities/Supplies	Authority Contract - Non-Competitive Bid	8/23/2021	8/24/2021	Y	11/23/2023	30069.00	1002.30	1002.30	29066.70	1	Foreign	No	N	0	Y	Sole Source	30069		C/O AFTERMARKET PARTS CO LLC	3229 SAWMI	DELAWARE	OH	43015			USA	
NFI PARTS	OH214369R	91-25-0069: MUDFLAP ASSEMBLY,	Open	Commodities/Supplies	Authority Contract - Non-Competitive Bid	9/21/2021	9/27/2021	Y	12/20/2022	53233.60	7604.80	7604.80	45628.80	1	Foreign	No	N	0	Y	Sole Source	53233.6		C/O AFTERMARKET PARTS CO LLC	3229 SAWMI	DELAWARE	OH	43015			USA	
NFI PARTS	OH214374	80-39-1080: BRAKE SHOE, FRONT	Open	Commodities/Supplies	Authority Contract - Non-Competitive Bid	9/13/2021	9/13/2021	Y	12/12/2022	154889.20	35002.52	35002.52	119886.68	1	Foreign	No	N	0	Y	Sole Source	154889.2		C/O AFTERMARKET PARTS CO LLC	3229 SAWMI	DELAWARE	OH	43015			USA	
COLUMBIA GEAR CORP	1000167399	SHAFT PINION HIGH SPEED HELICAL 40-TEETH, SPLINE 1	Open	Commodities/Supplies	Authority Contract - Competitive Bid	12/17/2021	12/17/2021	Y	5/6/2022	28575.36	0.00	0.00	28575.36	0		No	N			Below Dollar Threshold			530 COUNTY RD 50		AVON	MN	56310			USA	
NFI PARTS	OH214389	88-75-0045, Gauge	Open	Commodities/Supplies	Authority Contract - Non-Competitive Bid	10/25/2021	10/30/2021	Y	1/24/2024	141173.76	4977.28	4977.28	136196.48	1	Foreign	No	N	0	Y	Sole Source	141173.76		C/O AFTERMARKET PARTS CO LLC	3229 SAWMI	DELAWARE	OH	43015			USA	
WABTEC PASSENGER TRANSIT	1000167539	HEATER ELECTRIC COUPLER ASSEMBLY WITH SPIRAL WRAP AND TERMINAL	Open	Commodities/Supplies	Authority Contract - Competitive Bid	12/23/2021	12/23/2021	Y	10/31/2022	28650.00	0.00	0.00	28650.00	1		No	Y	0		Below Dollar Threshold			130 RIDGEVIEW CENTER DR		DUNCAN	SC	29334			USA	
BBM RAILWAY EQUIPMENT LLC	1000166931	VALVE, PUPPET; ELECTRO DISTRIBUTOR, 4 PORT DIRECTIONAL, 10ESX/EG ; MOT600/2 WHEEL PRESS, HYDRAULIC	Open	Commodities/Supplies	Authority Contract - Competitive Bid	12/8/2021	12/8/2021	Y	1/24/2022	28664.90	0.00	0.00	28664.90	1		No	N						6291 ORDAN DRIVE		YOUNGSTOWN	OH	44509			USA	
MG VALDUNES	100000000080962	WHEEL, 40 IN., LOCO, P32/GP35/	Open	Commodities/Supplies	Authority Contract - Competitive Bid	3/15/2021	4/14/2021	Y	4/13/2026	28750.00	0.00	0.00	28750.00	10		No	N						RUE GUSTAVE DELORY		TRITH SAINT LEGER		59125		OTHER	FRA
CIRCUIT BREAKER SALES NE INC	1000157813	Breaker Repair AND Return: Powell Type Vacuum Circuit Breaker, 1200A	Open	Commodities/Supplies	Authority Contract - Non-Competitive Bid	5/14/2021	5/14/2021	Y	6/23/2021	28795.00	0.00	0.00	28795.00			No	N			Below Dollar Threshold	28795		79 MAIN STREET		SEYMOUR	CT	06483			USA	
WABTEC PASSENGER TRANSIT	1000165465	DOOR ASSEMBLY FL-168 ELECTRIC COUPLER	Open	Commodities/Supplies	Authority Contract - Competitive Bid	11/4/2021	11/4/2021	Y	3/29/2022	28872.00	0.00	0.00	28872.00	1		No	N			Below Dollar Threshold			130 RIDGEVIEW CENTER DR		DUNCAN	SC	29334			USA	
HAFCO FOUNDRY AND MACHINE CO., INC.	1000164107	FORTE WEAR CENTER CASTING GOES BETWEEN TRUCK AND BOLSTER REPLACES 20659928 AND 20606581	Open	Commodities/Supplies	Authority Contract - Competitive Bid	10/7/2021	10/7/2021	Y	1/5/2022	29500.00	0.00	0.00	29500.00	2		No	N			Discretionary Procurement			6291 ORDAN DRIVE		MIDLAND PARK	NJ	07432			USA	
L.B. FOSTER COMPANY	1000165299	SCREW 3/4 X 5 IN. SQ LAG GALVANIZED STEEL MNR DWG ET-007	Open	Commodities/Supplies	Authority Contract - Competitive Bid	11/2/2021	11/2/2021	Y	12/17/2021	29580.00	0.00	0.00	29580.00	1		No	N			Below Dollar Threshold			415 HOLIDAY DRIVE		PITTSBURGH	PA	15220			USA	
POWERTECH CONVERTER CORP	1000127071	TUBING BRAIDED DIA 6 MM FIBERGLASS NATURAL COLOR	Completed	Commodities/Supplies	Authority Contract - Competitive Bid	6/20/2019	6/20/2019	Y	8/8/2021	29763.72	0.00	29763.72	0.00	1		No	N						300 INTERNATIONAL DR.		MOUNT OLIVE	NJ	07828			USA	
SELCO MANUFACTURING CORP.	1000166462	SCREW LAG 3/4 X 5 IN. SQ. HD. GALV WITH GIMLET POINT	Open	Commodities/Supplies	Authority Contract - Competitive Bid	11/29/2021	11/29/2021	Y	1/25/2022	29820.00	0.00	0.00	29820.00	2		No	N			Below Dollar Threshold			3 FAIRFIELD CRESCENT		W CALDWELL	NJ	07006			USA	
KAWASAKI RAIL CAR INC	1000162327	HANDLE ASSEMBLY, MB; BPCO OPERATION HANDLE INSTALLATION, CAB	Open	Commodities/Supplies	Authority Contract - Non-Competitive Bid	8/27/2021	8/27/2021	Y	12/13/2021	29934.45	0.00	0.00	29934.45			No	N			Sole Source	29934.45		29 WELLS AVE		YONKERS	NY	10701			USA	
CONDUCTIX - WAMPFLER	1000164021	SCREW 3/4 X 5 IN. SQ LAG GALVANIZED STEEL MNR DWG ET-007	Open	Commodities/Supplies	Authority Contract - Competitive Bid	10/6/2021	10/6/2021	Y	12/15/2021	29940.00	0.00	0.00	29940.00	2		No	N			Below Dollar Threshold			6 MCCREA HILL RD		CHICAGO	IL	60680			USA	
NATIONAL INDUSTRIES FOR THE BLIND	PF162945	59-56-4717: GLOVES, NITRILE, B	Completed	Commodities/Supplies	Non Contract Procurement/Purchase Order					445.00					NYS	N							DBA NYSPSP	136 STATE S	ALBANY	NY	12207			USA	
NATIONAL INDUSTRIES FOR THE BLIND	PF173143	72-31-2840: GLOVE, LATEX, NON	Open	Commodities/Supplies	Non Contract Procurement/Purchase Order					2095.60					NYS	N							DBA NYSPSP	136 STATE S	ALBANY	NY	12207			USA	
NATIONAL INDUSTRIES FOR THE BLIND	PF193675	Hi Visibility Safety Vests	Open	Commodities/Supplies	Non Contract Procurement/Purchase Order					31884.00					NYS	N							DBA NYSPSP	136 STATE S	ALBANY	NY	12207			USA	
NATIONAL INDUSTRIES FOR THE BLIND	PF193851	59-56-4717: GLOVES, NITRILE, B	Open	Commodities/Supplies	Non Contract Procurement/Purchase Order					6806.00					NYS	N							DBA NYSPSP	136 STATE S	ALBANY	NY	12207			USA	
NATIONAL INDUSTRIES FOR THE BLIND	PF193931	72-31-2840, GLOVE, LATEX, NON-	Open	Commodities/Supplies	Non Contract Procurement/Purchase Order					3385.55					NYS	N							DBA NYSPSP	136 STATE S	ALBANY	NY	12207			USA	
NYS INDUSTRIES FOR THE DISABLED INC	PF203974	61-36-2645: PAD, ABSORBENT, UN	Open	Commodities/Supplies	Non Contract Procurement/Purchase Order					96301.12					NYS	N							11 COLUMBIA CIRCLE DRIVE		ALBANY	NY	12203			USA	
NYS INDUSTRIES FOR THE DISABLED INC	PF214268	61-36-2645, PAD, Absorbent	Open	Commodities/Supplies	Non Contract Procurement/Purchase Order					72418.50					NYS	N							11 COLUMBIA CIRCLE DRIVE		ALBANY	NY	12203			USA	
FREMONT INDUSTRIAL CORP	NNCRR	Procurement of Shower/EyeWash Emergency Unit	Open	Other Professional Services	Authority Contract - Competitive Bid	7/10/2012	7/10/2012	N		30000.00	0.00	0.00	30000.00	5		No	N						33 COMAC LOOP, UNIT 6		RONKONKOMA	NY	11779			USA	
CORCRAFT - NYS DEPT OF CORRECTIONAL SVS	PF183522	70-17-0504: CLEANER, DEGREASE	Open	Commodities/Supplies	Non Contract Procurement/Purchase Order					3753.75					NYS	N							500 BROADWAY		MENANDS	NY	12204			USA	
NATIONAL INDUSTRIES FOR THE BLIND	PF193686	59-56-4716: GLOVES, NITRILE, L	Open	Commodities/Supplies	Non Contract Procurement/Purchase Order					7843.50					NYS	N							DBA NYSPSP	136 STATE S	ALBANY	NY	12207			USA	
HEMPSTEAD TIRE SERVICE	PRB 183326	TIRE REPAIR AND REPLACEMENT	Open	Commodities/Supplies	Authority Contract - Competitive Bid	4/12/2018	4/12/2018	Y	4/11/2022	165510.40	39880.95	134691.05	30819.35	4	NYS	N	Y	0	N				265 HEMPSTEAD TPKE		WEST HEMPSTEAD	NY	11552			USA	
SECURITAS ELECTRONIC SECURITY INC	PR1152567	Electronic Security System Svc	Open	Technology - Consulting/Development or Support	Authority Contract - Competitive Bid	12/19/2011	12/19/2011	Y	12/18/2021	831869.00	101078.57	129175.89	702693.11	3	NYS	N	Y	0	N				3800 TABS DR		UNIONTOWN	OH	44685			USA	
MUNCIE TRANSIT SUPPLY	PR1172838	86-11-0017 ARM ASSEMBLY, LEFT	Open	Commodities/Supplies	Authority Contract - Competitive Bid	1/31/2018	1/31/2018	Y	4/30/2020	46803.90	283.66	46803.90	0.00	6	Foreign	No	Y	0	N				3720 SOUTH MADISON STREET		MUNCIE	IN	47302			USA	
MUNCIE TRANSIT SUPPLY	PR1173290	85-76-0006 CHAMBER ASSY, REAR	Open	Commodities/Supplies	Authority Contract - Competitive Bid	4/20/2018	6/21/2018	Y	1/19/2021	61881.48	745.56	56911.08	4970.40	9	Foreign	No	Y	0	N				3720 SOUTH MADISON STREET		MUNCIE	IN	47302			USA	
NFI PARTS	PR1183315	86-27-0678, Valve Assembly, AB	Open	Commodities/Supplies	Authority Contract - Competitive Bid	2/15/2018	5/15/2018	Y	12/31/2020	27495.00	458.25	15122

MUNCIE TRANSIT SUPPLY	PRB183556	78-75-0023 AFTERCOOLER, CORE,	Open	Commodities/Supplies	Authority Contract - Competitive Bid	1/2/2019	2/16/2019	Y	8/15/2021	81083.10	12355.52	44788.76	36294.34	Foreign	No	Y	0	N				3720 SOUTH MADISON STREET		MUNCIE	IN	47302			USA	
GILLIG LLC	PRB183557	80-65-0098 TIE ROD ARM, LEFT H	Open	Commodities/Supplies	Authority Contract - Competitive Bid	12/19/2018	2/15/2019	Y	3/18/2021	46507.50	3445.00	396[illegible]7.50	6890.00	Foreign	No	Y	0	N				25972 EDAN LANDING ROAD		HAYWARD	CA	94545			USA	
NFI PARTS	PRB183558	79-65-0013,PUMP, COOLANT RECOV	Open	Commodities/Supplies	Authority Contract - Competitive Bid	11/16/2018	2/16/2019	Y	2/15/2021	35149.40	4326.08	35149.40	0.00	Foreign	No	Y	0	N				C/O AFTERMARKET PARTS CO LLC	3229 SAWMI	DELAWARE	OH	43015			USA	
MUNCIE TRANSIT SUPPLY	PRB183559	76-39-1000, SHOCK ABSORBER	Open	Commodities/Supplies	Authority Contract - Competitive Bid	11/15/2018	2/7/2019	Y	2/14/2021	53581.50	5139.43	44177.40	9404.10	Foreign	No	Y	0	N				3720 SOUTH MADISON STREET		MUNCIE	IN	47302			USA	
NFI PARTS	PRB183561	87-39-1165: VALVE, PRESSUR RE	Open	Commodities/Supplies	Authority Contract - Competitive Bid	11/27/2018	2/27/2019	Y	2/26/2021	52105.20	6078.94	23447.34	28657.86	Foreign	No	Y	0	N				C/O AFTERMARKET PARTS CO LLC	3229 SAWMI	DELAWARE	OH	43015			USA	
MUNCIE TRANSIT SUPPLY	PRB183564	80-75-0007, Slack Adjuster, Fr	Open	Commodities/Supplies	Authority Contract - Competitive Bid	11/14/2018	11/15/2018	Y	4/27/2021	77974.95	9684.56	77974.95	0.00	Foreign	No	Y	0	N				3720 SOUTH MADISON STREET		MUNCIE	IN	47302			USA	
MUNCIE TRANSIT SUPPLY	PRB183569	80-67-0005: SENSOR ASSEMBLY,	Open	Commodities/Supplies	Authority Contract - Competitive Bid	11/16/2018	12/31/2018	Y	5/15/2021	45600.00	7096.50	34542.00	11058.00	Foreign	No	Y	0	N				3720 SOUTH MADISON STREET		MUNCIE	IN	47302			USA	
MUNCIE TRANSIT SUPPLY	PRB183572	81-79-0045, Head, Automatic	Open	Commodities/Supplies	Authority Contract - Competitive Bid	12/5/2018	3/21/2019	Y	6/4/2021	88640.55	35456.22	88640.55	0.00	Foreign	No	Y	0	N				3720 SOUTH MADISON STREET		MUNCIE	IN	47302			USA	
MUNCIE TRANSIT SUPPLY	PRB183573	79-39-1166 BLOWER ASSEMBLY, DE	Open	Commodities/Supplies	Authority Contract - Competitive Bid	1/8/2019	3/6/2019	Y	4/7/2021	43899.29	12219.39	42994.15	905.14	Foreign	No	Y	0	N				3720 SOUTH MADISON STREET		MUNCIE	IN	47302			USA	
ADR AMO POWER TRANSMISSION, INC.	PRB183576	82-86-2016, KIT, CD, SEPARATOR	Open	Commodities/Supplies	Authority Contract - Competitive Bid	12/27/2018	3/5/2019	Y	3/26/2021	60394.20	14861.40	60078.00	316.20	NYS	N	Y	0	N				81 GAZZA BOULEVARD		FARMINGDALE	NY	11735			USA	
GILLIG LLC	PRB183577	85-67-0156, Exciter, Sensor	Open	Commodities/Supplies	Authority Contract - Competitive Bid	12/3/2018	2/3/2019	Y	2/2/2021	74175.00	4128.00	45666.00	28509.00	Foreign	No	Y	0	N				25972 EDAN LANDING ROAD		HAYWARD	CA	94545			USA	
VEHICLE MAINTENANCE PROGRAM, INC.	PRB183578	87-97-0102, Air Filter Element	Open	Commodities/Supplies	Authority Contract - Competitive Bid	12/11/2018	3/12/2019	Y	4/23/2021	52245.00	8951.31	39950.01	12294.99	Foreign	No	Y	0	N				3595 N DIXIE HWY BAY 7		BOCA RATON	FL	33431			USA	
KAWASAKI RAIL CAR INC	1000158458	COVER ACCESS ASSEMBLY VESTIBULE PARTITION	Open	Commodities/Supplies	Authority Contract - Competitive Bid	4/23/2021	4/23/2021	Y	8/2/2021	32226.40	0.00	0.00	32226.40		No	N			Below Dollar Threshold			29 WELLS AVE		YONKERS	NY	10701			USA	
D AND W DIESEL, INC.	PRB183580R	88-25-0081 REGULATOR, VOLTAGE	Open	Commodities/Supplies	Authority Contract - Competitive Bid	12/5/2018	1/13/2021	Y	12/31/2021	61545.12	46947.88	46947.88	14597.24	Foreign	No	Y	0	N				1503 CLARK ST RD		AUBURN	NY	13021	9353		USA	
NFI PARTS	PRB183582	83-27-0109, Air Conditioner	Open	Commodities/Supplies	Authority Contract - Competitive Bid	12/5/2018	3/5/2019	Y	3/4/2021	97525.00	19505.00	58515.00	39010.00	Foreign	No	Y	0	N				C/O AFTERMARKET PARTS CO LLC	3229 SAWMI	DELAWARE	OH	43015			USA	
STEWART AND STEVENSON POWER PRODUCTS LLC	PRB183584	83-73-0004 BLOWER ASSEMBLY, DR	Open	Commodities/Supplies	Authority Contract - Competitive Bid	2/1/2019	3/22/2019	Y	4/30/2021	79705.00	10235.80	57639.30	22065.70	Foreign	No	Y	0	N				180 ROUTE 17 S		LODI	NJ	07644			USA	
MUNCIE TRANSIT SUPPLY	PRB183585	88-69-0137, Lamp, LED Bulb, 24	Open	Commodities/Supplies	Authority Contract - Competitive Bid	1/3/2019	4/13/2019	Y	4/2/2021	94435.00	824.16	23849.13	70585.87	Foreign	No	Y	0	N				3720 SOUTH MADISON STREET		MUNCIE	IN	47302			USA	
GILLIG LLC	PRB183587	96-88-9112, MODULE, PASSENGER	Open	Commodities/Supplies	Authority Contract - Competitive Bid	1/3/2019	1/3/2019	Y	4/2/2021	175289.04	46400.04	168844.59	6444.45	Foreign	No	Y	0	N				25972 EDAN LANDING ROAD		HAYWARD	CA	94545			USA	
PRECISION RAIL AND MFG INC	1000164040	PLATE SPLICE FOR THE150 LB 3RD RAIL METRO NORTH	Open	Commodities/Supplies	Authority Contract - Competitive Bid	10/6/2021	10/6/2021	Y	1/12/2022	32800.00	0.00	0.00	32800.00		No	N			Below Dollar Threshold			6 MCCREA HILL RD		OAK CREEK	WI	53154			USA	
AAF INTERNATIONAL	PRB183592	83-75-0001 FILTER, DEPROSTER,	Open	Commodities/Supplies	Authority Contract - Competitive Bid	2/14/2019	4/5/2019	Y	5/13/2021	40377.00	5840.58	24273.15	16103.85	Foreign	No	Y	0	N				9920 CORPORATE CAMPUS DRIVE	SUITE 2200	LOUISVILLE	KY	40223	5000		USA	
MUNCIE TRANSIT SUPPLY	PRB183597	81-75-0107, Pulley, Idler, Eng	Open	Commodities/Supplies	Authority Contract - Competitive Bid	4/8/2019	7/19/2019	Y	12/31/2020	72604.35	3510.54	68934.24	3670.11	Foreign	No	Y	0	N				3720 SOUTH MADISON STREET		MUNCIE	IN	47302			USA	
KAWASAKI RAIL CAR INC	100000000081030	PTC Phase II - 6 Option Cars	Open	Other	Authority Contract - Non-Competitive Bid	1/13/2017	4/19/2017	Y	2/28/2022	33036.00	0.00	0.00	33036.00							33036		29 WELLS AVE		YONKERS	NY	10701			USA	
MOHAWK MFG AND SUPPLY CO.	PRB183600	83-83-0148 PULLEY, CLUTCH, 7.7	Open	Commodities/Supplies	Authority Contract - Competitive Bid	2/26/2019	4/25/2019	Y	5/25/2021	32480.25	7086.60	32480.25	0.00	Foreign	No	Y	0	N				7200 N. OAK PARK AVE.		NILES	IL	60714			USA	
MOHAWK MFG AND SUPPLY CO.	PRB183602	87-07-0099, FILTER, SECONDARY	Open	Commodities/Supplies	Authority Contract - Competitive Bid	1/29/2019	3/1/2019	Y	4/28/2021	70840.00	12070.40	58585.60	12254.40	Foreign	No	Y	0	N				7200 N. OAK PARK AVE.		NILES	IL	60714			USA	
CUMMINS SALES AND SERVICE	PRB183619	87-21-0132 ELEMENT, SAFETY	Open	Commodities/Supplies	Authority Contract - Competitive Bid	4/8/2019	5/7/2019	Y	7/7/2021	42416.00	8606.40	32542.40	9873.60	Foreign	No	Y	0	N				435 BERGEN AVE		KEARNY	NJ	07032			USA	
MUNCIE TRANSIT SUPPLY	PRB183622	80-19-8004: SLACK ADJUSTER, CU	Open	Commodities/Supplies	Authority Contract - Competitive Bid	2/6/2019	5/24/2019	Y	5/5/2021	83577.10	8895.76	46415.78	37161.32	Foreign	No	Y	0	N				3720 SOUTH MADISON STREET		MUNCIE	IN	47302			USA	
HITACHI RAIL STS USA INC	1000158831	MACHINE SWITCH M3-LH110VDC 4.5 SEC. 189.1 GEAR	Open	Commodities/Supplies	Authority Contract - Competitive Bid	6/8/2021	6/8/2021	Y	1/19/2022	33206.94	0.00	0.00	33206.94		No	N			Below Dollar Threshold			P.O. BOX 7780-1513		PHILADELPHIA	PA	19182			USA	
GILLIG LLC	PRB183629	85-19-8503 SEAL, WHEEL, INNER,	Open	Commodities/Supplies	Authority Contract - Competitive Bid	3/26/2019	5/26/2019	Y	6/25/2021	35395.80	9383.52	26697.36	8698.44	Foreign	No	Y	0	N				25972 EDAN LANDING ROAD		HAYWARD	CA	94545			USA	
THERMO KING OF LONG ISLAND	PRB183631	88-19-0611- MODULE, DISPLAY,	Open	Commodities/Supplies	Authority Contract - Competitive Bid	3/8/2019	5/28/2019	Y	6/7/2021	32427.50	5559.00	26868.50	5559.00	NYS	N	Y	0	N				309 DEL DRIVE		FARMINGDALE	NY	11735			USA	
MUNCIE TRANSIT SUPPLY	PRB183640	92-91-0042, Kit, Operator's	Open	Commodities/Supplies	Authority Contract - Competitive Bid	2/27/2019	5/28/2019	Y	5/12/2021	103865.24	22735.12	103865.24	0.00	Foreign	No	Y	0	N				3720 SOUTH MADISON STREET		MUNCIE	IN	47302			USA	
MUNCIE TRANSIT SUPPLY	PRB183642	80-19-8003: SLACK ADJUSTER, ST	Open	Commodities/Supplies	Authority Contract - Competitive Bid	2/26/2019	6/2/2019	Y	8/25/2021	80111.25	18887.34	53905.97	26205.28	Foreign	No	Y	0	N				3720 SOUTH MADISON STREET		MUNCIE	IN	47302			USA	
NFI PARTS	PRB183653	91-73-0063 ARM WINDSHIELD WIPE	Open	Commodities/Supplies	Authority Contract - Competitive Bid	4/5/2019	6/2/2019	Y	7/4/2021	25331.25	2364.25	11213.30	14117.95	Foreign	No	Y	0	N				C/O AFTERMARKET PARTS CO LLC	3229 SAWMI	DELAWARE	OH	43015			USA	
NFI PARTS	PRB183654	81-29-0704 SHAFT ASSEMBLY KIT	Open	Commodities/Supplies	Authority Contract - Competitive Bid	3/6/2019	6/3/2019	Y	9/5/2021	225747.50	45149.50	203172.75	22574.75	Foreign	No	Y	0	N				C/O AFTERMARKET PARTS CO LLC	3229 SAWMI	DELAWARE	OH	43015			USA	
CUMMINS SALES AND SERVICE	PRB183657	81-39-1082 VALVE, FUEL FLOW, C	Open	Commodities/Supplies	Authority Contract - Competitive Bid	5/1/2019	6/13/2019	Y	7/31/2021	133221.98	43999.92	133221.98	0.00	Foreign	No	Y	0	N				435 BERGEN AVE		KEARNY	NJ	07032			USA	
NFI PARTS	PRB183658	79-19-0078, HEATER ASSEMBLY,	Open	Commodities/Supplies	Authority Contract - Competitive Bid	3/26/2019	6/20/2019	Y	6/25/2021	81984.10	1490.62	22359.30	59624.80	Foreign	No	Y	0	N				C/O AFTERMARKET PARTS CO LLC	3229 SAWMI	DELAWARE	OH	43015			USA	
MUNCIE TRANSIT SUPPLY	PRB183659	80-87-0027: KIT, KING PIN	Open	Commodities/Supplies	Authority Contract - Competitive Bid	4/30/2019	6/16/2019	Y	7/29/2021	81042.50	10461.85	57171.80	23870.70	Foreign	No	Y	0	N				3720 SOUTH MADISON STREET		MUNCIE	IN	47302			USA	
GILLIG LLC	PRB183660	80-19-0083, Knuckle, Steering	Open	Commodities/Supplies	Authority Contract - Competitive Bid	3/12/2019	6/27/2019	Y	6/11/2021	49316.85	2690.01	41246.82	8070.03	Foreign	No	Y	0	N				25972 EDAN LANDING ROAD		HAYWARD	CA	94545			USA	
PREVOST CAR (US) INC.	PRB183661	86-27-0621 CYLINDER ASSEMBLY,	Open	Commodities/Supplies	Authority Contract - Competitive Bid	5/16/2019	6/10/2019	Y	8/15/2021	23310.00	7770.00	23310.00	0.00	Foreign	No	Y	0	N				2250 POINT BOULEVARD	STE 410	ELGIN	IL	60123			USA	
CUMMINS SALES AND SERVICE	PRB183662	97-78-0794, FILTER, DIESEL	Open	Commodities/Supplies	Authority Contract - Competitive Bid	3/28/2019	4/11/2019	Y	9/27/2020	406100.30	29923.18	406100.30	0.00	Foreign	No	Y	0	N				435 BERGEN AVE		KEARNY	NJ	07032			USA	
CBM US INC.	PRB183663	81-15-0013: TENSIONER, BELT	Open	Commodities/Supplies	Authority Contract - Competitive Bid	3/7/2019	6/30/2019	Y	8/31/2021	30555.00	7624.25	21708.60	8846.40	Foreign	No	Y	0	N				185 ALEWIFE BROOK PKWY	SUITE#210	CAMBRIDGE	MA	02138			USA	
CUMMINS SALES AND SERVICE	PRB183667	79-33-0959 KIT, WATER PUMP, IN	Open	Commodities/Supplies	Authority Contract - Competitive Bid	4/1/2019	4/15/2019	Y	6/30/2021	46941.00	11410.79	34607.84	12853.16	Foreign	No	Y	0	N				435 BERGEN AVE		KEARNY	NJ	07032			USA	
MUNCIE TRANSIT SUPPLY	PRB183678	81-75-0003 PULLEY CRANKSHAFT	Open	Commodities/Supplies	Authority Contract - Competitive Bid	5/17/2019	6/15/2019	Y	8/31/2021	64589.28	17300.70	50748.72	13840.56	Foreign	No	Y	0	N				3720 SOUTH MADISON STREET		MUNCIE	IN	47302			USA	
KNORR BRAKE COMPANY LLC	1000164349	BOX STARTER ASSEMBLY M7 ASU	Open	Commodities/Supplies	Authority Contract - Non-Competitive Bid	10/13/2021	10/13/2021	Y	1/12/2022	33700.00	0.00	0.00	33700.00		No	N			Discretionary Procurement	33700		6291 ORDAN DRIVE		WESTMINSTER	MD	21157			USA	
STEWART AND STEVENSON POWER PRODUCTS LLC	PRB183684	86-65-0323: VALVE, E-10PR, BRA	Open	Commodities/Supplies	Authority Contract - Competitive Bid	4/16/2019	7/27/2019	Y	7/15/2021	220350.00	13560.00	91530.00	128820.00	Foreign	No	Y	0	N				180 ROUTE 17 S		LODI	NJ	07644			USA	
NFI PARTS	PRB183685	80-19-0141: BALL JOINT ASSEMBL	Open	Commodities/Supplies	Authority Contract - Competitive Bid	4/16/2019	7/25/2019	Y	9/30/2021	66003.60	1438.54	15739.32	50264.28	Foreign	No	Y	0	N				C/O AFTERMARKET PARTS CO LLC	3229 SAWMI	DELAWARE	OH	43015			USA	
MUNCIE TRANSIT SUPPLY	PRB183688	80-75-0003, Tie Rod Assembly	Open	Commodities/Supplies	Authority Contract - Competitive Bid	4/18/2019	7/25/2019	Y	7/17/2021	72043.17	22857.07	70596.52	1446.65	Foreign	No	Y	0	N				3720 SOUTH MADISON STREET		MUNCIE	IN	47302			USA	
MUNCIE TRANSIT SUPPLY	PRB183689	81-75-0199, Cooler, Engine Oil	Open	Commodities/Supplies	Authority Contract - Competitive Bid	4/16/2019	7/16/2019	Y	7/15/2021	84792.75	6783.42	38439.38	46353.37	Foreign	No	Y	0	N				3720 SOUTH MADISON STREET		MUNCIE	IN	47302			USA	
MUNCIE TRANSIT SUPPLY	PRB183692	91-75-0039, Module-ED, LH	Open	Commodities/Supplies	Authority Contract - Competitive Bid	4/15/2019	7/6/2019	Y	7/14/2021	35740.00	5182.30	15546.90	20193.10	Foreign	No	N	0	N				3720 SOUTH MADISON STREET		MUNCIE	IN	47302			USA	
MOHAWK MFG AND SUPPLY CO.	PRB183694	83-44-1159 PULLEY, A/C, THERMO	Open	Commodities/Supplies	Authority Contract - Competitive Bid	5/22/2019	7/10/2019	Y	10/21/2021	36966.40	19845.12	28794.88	8171.52	Foreign	No	Y	0	N				7200 N. OAK PARK AVE.		NILES	IL	60714			USA	
WHOLESALE AND MFR PVF INC	PRB183695	80-25-0006 FILTER ELEMENT, TRA	Open	Commodities/Supplies	Authority Contract - Competitive Bid	6/4/2019	7/4/2019	Y	9/3/2021	31133.70	5428.44	17935.14	13198.56	Foreign	No	Y	0	N				14235 INGHAM CT		SUGAR LAND	TX	77498	7485		USA	
MOHAWK MFG AND SUPPLY CO.	PRB183698	81-39-1004, BELT, WATER PUMP	Open	Commodities/Supplies	Authority Contract - Competitive Bid	7/18/2019	8/18/2019	Y	10/17/2021	27816.00	10150.40	23716.80	4099.20	Foreign	No	Y	0	N				7200 N. OAK PARK AVE.		NILES	IL	60714			USA	
A AND M INDUSTRIAL INC.	PRB183699	69-10-4962, LUBRICANT, TEFLON	Open	Commodities/Supplies	Authority Contract - Competitive Bid	6/3/2019	7/24/2019	Y	9/2/2021	54189.60	7683.60	30734.40	23455.20	Foreign	No	Y	1	N				PO BOX 40001		NEWARK	NJ	07101	4000		USA	
UKM TRANSIT PRODUCTS, INC.	1000161872	SPRING COUPLER CARRIER F AND B ENDS	Open	Commodities/Supplies	Authority Contract - Competitive Bid	8/18/2021	8/18/2021	Y	12/8/2021	33715.20	0.00	0.00	33715.20		No	N						1901 GEHMAN RD		HARLEYSVILLE	PA	19438			USA	
MUNCIE TRANSIT SUPPLY	PRB183714	85-75-0018: SLACK ADJUSTER, L	Open	Commodities/Supplies	Authority Contract - Competitive Bid	5/16/2019	8/5/2019	Y	3/31/2021	96449.85	12874.05	78651.30	17798.55	Foreign	No	Y	0	N				3720 SOUTH MADISON STREET		MUNCIE	IN	47302			USA	
CUMMINS SALES AND SERVICE	PRB183717	79-25-0023 CLAMP, V-BAND, FLEE	Open	Commodities/Supplies	Authority Contract - Competitive Bid	6/6/2019	8/11/2019	Y	9/6/2021	77770.00	15200.50	45742.90	32027.10	Foreign	No	Y	0	N				435 BERGEN AVE		KEARNY	NJ	07032			USA	
CBM US INC.	PRB183718	91-17-0034, MOUNT, UPPER RADI	Open	Commodities/Supplies	Authority Contract - Competitive Bid	8/19/2019	8/12/2019	Y	8/19/2021	22539.60	333.93	4278.35	18261.25	Foreign	No	Y	0	N				185 ALEWIFE BROOK PKWY	SUITE#210	CAMBRIDGE	MA	02138			USA	
BALDWIN BUSINESS SYSTEMS, INC.	PRB183719	58-65-1704: FORM, OPERATOR VE	Open	Commodities/Supplies	Authority Contract - Competitive Bid	5/17/2019	8/15/2019	Y	8/16/2021	93891.00	35955.85	71941.45	21949.55	Foreign	No	Y	0	N				2805 VETERANS MEMORIAL HWY	SUITE 1	RONKONKOMA	NY	11779			USA	
MIDWEST BUS CORP	PRB183720	88-75-0589, Threshold Warning	Open	Commodities/Supplies	Authority Contract - Competitive Bid	5/15/2019	8/16/2019	Y	8/14/2021	111627.00	711.00	17775.00	93852.00	Foreign	No	Y	0	N				1940 WEST STEWART STREET		OWOSSO	MI	48867			USA	
THERMO KING OF LONG ISLAND	PRB183723	83-17-0004 FAN ASSEMBLY, EVAPO	Open	Commodities/Supplies	Authority Contract - Competitive Bid	6/27/2019	8/15/2019	Y	12/26/2020	35743.12	3875.76	26053.72	9689.40	NYS	N	Y	0	N				309 DEL DRIVE		FARMINGDALE	NY	11735			USA	
NFI PARTS	PRB183724	80-65-0052, SHOCK ABSORBER,	Open	Commodities/Supplies	Authority Contract - Competitive Bid	5/31/2019	8/15/2019	Y	8/30/2021	18859.40	5842.16	16136.84	2722.56	Foreign	No	Y	0	N				C/O AFTERMARKET PARTS CO LLC	3229 SAWMI	DELAWARE	OH	43015			USA	
NFI PARTS	PRB183725	79-79-0006: BELT, FAN, CRANK T	Open	Commodities/Supplies	Authority Contract - Competitive Bid	6/7/2019	9/9/2019	Y	9/8/2021	38233.00	6971.90	19116.50	19116.50	Foreign	No	Y	0	N				C/O AFTERMARKET PARTS CO LLC	3229 SAWMI	DELAWARE	OH	43015			USA	
GILLIG LLC	PRB183726	85-75-0126: CAMSHAFT, BRAKE,	Open	Commodities/Supplies	Authority Contract - Competitive Bid	5/20/2019	8/25/2019	Y	8/19/2021	20766.90	5180.56	12415.48	8351.42	Foreign	No	Y	0	N				25972 EDAN LANDING ROAD		HAYWARD	CA	94545			USA	
NEOPART TRANSIT LLC	PRB183729	85-75-0164, Kit, Brake, Major	Open	Commodities/Supplies	Authority Contract - Competitive Bid	5/30/2019	8/19/2019	Y	8/29/2021	219158.10	55044.30	139649.58	79508.52	Foreign	No	Y	0	N				5C DUTCH COURT		READING	PA	19608			USA	
NFI PARTS	PRB183732	80-19-0142 BALL JOINT ASSEMBLY	Open	Commodities/Supplies	Authority Contract - Competitive Bid	6/14/2019	8/25/2019	Y	9/13/2021	59307.15	645.52	12506.95	46800.20	Foreign	No	Y	0	N				C/O AFTERMARKET PARTS CO LLC	3229 SAWMI	DELAWARE	OH	43015			USA	
STEWART AND STEVENSON POWER PRODUCTS LLC	PRB183745	88-75-0050 MOTOR-BLOWER, PARCE	Open	Commodities/Supplies	Authority Contract - Competitive Bid	7/18/2019	9/7/2019	Y	10/17/2021	148411.80	42532.65	106060.14	42351.66	Foreign	No	Y	0	N				180 ROUTE 17 S		LODI	NJ	07644			USA	
GILLIG LLC	PRB183746	88-27-0546 SENSOR ASSEMBLY KIT	Open	Commodities/Supplies	Authority Contract - Competitive Bid	7/15/2019	9/4/2019	Y	1/14/2022	35900.00	3590.00	30515.00	5385.00	Foreign	No	Y	0	N				25972 EDAN LANDING ROAD		HAYWARD	CA	94545			USA	
MOHAWK MFG AND SUPPLY CO.	PRB183749	87-33-0362: BREATHER, ENGINE C	Open	Commodities/Supplies	Authority Contract - Competitive Bid	6/3/2019	6/18/2019	Y	9/2/2021	62685.00	23939.70	59700.00	2985.00	Foreign	No	Y	0	N				7200 N. OAK PARK AVE.		NILES	IL	60714			USA	
H.O. PENN MACHINERY CO INC	PRB183750	96-81-0040: ENGINE, CATERPILL	Open	Commodities/Supplies	Authority Contract - Competitive Bid	7/25/2019	11/21/2019	Y	11/20/2021	2737200.00	444795.00	2258190.00	479010.00	NYS	N	Y	0	N				122 NOKON ROAD		POUGHKEEPSIE	NY	12603	2940		USA	
MUNCIE TRANSIT SUPPLY	PRB183751	80-39-1018: CENTER LINK ASSEM	Open	Commodities/Supplies	Authority Contract - Competitive Bid	6/10/2019	9/16/2019	Y	11/15/2021	42340.80	17642.00	29109.30	13231.50	Foreign	No	Y	0	N				3720 SOUTH MADISON STREET		MUNCIE	IN	47302			USA	
MUNCIE TRANSIT SUPPLY	PRB183753	83-87-0076, Belt, A/C Compress	Open	Commodities/Supplies	Authority Contract - Competitive Bid	6/10/2019	9/19/2019	Y	9/9/2021	30052.80	9078.45	22623.08	7429.72	Foreign	No	Y	0	N				3720 SOUTH MADISON STREET		MUNCIE	IN	47302			USA	
MUNCIE TRANSIT SUPPLY	PRB183754	79-75-0006, Clutch - 3 Speed	Open	Commodities/Supplies	Authority Contract - Competitive Bid	6/17/2019	9/20/2019	Y	9/16/2021	71489.00	6402.06	26675.00	44814.00	Foreign	No	Y	0	N				3720 SOUTH MADISON STREET		MUNCIE	IN	47302			USA	
NFI PARTS	PRB183755	76-39-1017 RADIUS ROD, UPPER R	Open	Commodities/Supplies	Authority Contract - Competitive Bid	7/22/2019	9/26/2019	Y	10/21/2021	38547.84	7511.16	17998.44	20549.40	Foreign	No	Y	0	N				C/O AFTERMARKET PARTS CO LLC	3229 SAWMI	DELAWARE	OH	43015			USA	
BDI - BEARING DISTRIBUTORS INC	PRB183757	89-53-8500, SET, BEARING #6580	Open	Commodities/Supplies	Authority Contract - Competitive Bid	7/9/2019	9/28/2019	Y	1/8/2021	77695.20	8440.96	49590.64	28104.56	Foreign	No	Y	0	N				640 ACCESS RD		STRATFORD	CT	06615			USA	
MUNCIE TRANSIT SUPPLY	PRB183759	79-75-0005: CLUTCH-2 SPEED, RA	Open	Commodities/Supplies	Authority Contract - Competitive Bid	6/21/2019	9/21/2019	Y	9/20/2021	98633.48	14235.76	32538.88	66094.60	Foreign	No	Y	0	N				3720 SOUTH MADISON STREET		MUNCIE	IN	47302			USA	
MUNCIE TRANSIT SUPPLY	PRB183760	76-75-0001, Air Bag, Front Axl	Open	Commodities/Supplies	Authority Contract - Competitive Bid	6/12/2019	9/28/2019	Y	9/11/2021	59696.70	9296.28	26977.44	32719.26	Foreign	No	Y	0	N				3720 SOUTH MADISON STREET		MUNCIE	IN	47302			USA	
MUNCIE TRANSIT SUPPLY	PRB183762	91-73-0033, Pump Assembly	Open	Commodities/Supplies	Authority Contract - Competitive Bid	6/18/2019	9/28/2019	Y	9/17/2021	66111.60	7147.25	41096.40	25015.20	Foreign	No	Y	0	N				3720 SOUTH MADISON STREET		MUNCIE	IN	47302			USA	
CLEAN EARTH BRANDS INC	PRB183772	70-17-1591, CLEANER, DEGREASER	Open	Commodities/Supplies	Authority Contract - Competitive Bid	7/16/2019	7/18/2019	Y	10/15/2022	302788.80	12792.24	65721.60	237067.20	Yes	Yes	Y	0	N				PO BOX 287		MARLBORO	NJ	07746			USA	
DECAROLIS TRUCK RENTAL INC	PRB183772	88-75-0059, Belt Alternator	Open	Commodities/Supplies	Authority Contract - Competitive Bid	7/8/2019	8/7/2019	Y	10/7/2021	37744.60	10632.93	22232.49	15512.11	NYS	N	Y	0	N				1465 EMERSON ST		ROCHESTER	NY	14606			USA	
POWERTECH CONTROLS CO INC	1000153378	500KVA 13.2kV Delta 480V/277V Wye Padmount XFMR per Specification	Open	Commodities/Supplies	Authority Contract - Competitive Bid	1/29/2021	1/29/2021	Y	8/17/2021	34181.18	0.00	0.00	34181.18		Yes	Y	25	N				101 CHRISTOPHER ST		RONKONKOMA	NY	11779			USA	
NFI PARTS	PRB183776	88-53-7369: TRANSDUCER PRESSUR	Open	Commodities/Supplies	Authority Contract - Competitive Bid	10/23/2019	10/23/2019	Y	1/22/2021	95631.25	5216.25	56683.25	38948.00	Foreign	No	N	0	N				C/O AFTERMARKET PARTS CO LLC	3229 SAWMI	DELAWARE	OH	43015			USA	
TRANSPORT PRODUCTS INC.	PRB183779	05-16-2952, Sleeve for Roller	Open	Commodities/Supplies	Authority Contract - Competitive Bid	7/10/2019	9/20/2019	Y	10/9/2021	20800.00	7400.64	15021.76	5778.24	Foreign	No	Y	1	N				20 VILLAGE PARK RD		CEDAR GROVE	NJ	07009			USA	
NFI PARTS	PRB183780	91-29-3839 MIRROR ASSY, PASSEN	Open	Commodities/Supplies	Authority Contract - Competitive Bid	7/25/2019	10/7/2019	Y	10/24/2021	93601.20	43861.40	70540.08	23061.180	Foreign	No	Y	0	N				C/O AFTERMARKET PARTS CO LLC	3229 SAWMI	DELAWARE	OH	43015			USA	
VEHICLE MAINTENANCE PROGRAM, INC.	PRB183781	81-25-0002, TENSIONER, BELT	Open	Commodities/Supplies	Authority Contract - Competitive Bid	7/10/2019	10/10/2019	Y	10/9/2021	34006.70	7175.04	16031.73

BRUSH INDUSTRIES INC	PRB193881	05-16-1770, Magnetic Head Asse	Open	Commodities/Supplies	Authority Contract - Competitive Bid	10/22/2019	1/5/2020	Y	1/21/2022	199997.05	54544.65	117991.99	82005.06 2	Foreign	No	Y	0	N				301 REAGAN ST	P O BOX 638	SUNBURY	PA	17801			USA	
NORTHWEST POWER INC	PRB193885	05-16-1252 POWER SUPPLY, DC TO	Open	Commodities/Supplies	Authority Contract - Competitive Bid	12/18/2019	1/25/2020	Y	6/1/2021	130350.00	43450.00	76472.00	53878.00 2	Foreign	No	Y	1	N				4211 SE INTERNATIONAL WAY STE F		MILWAUKIE	OR	97222	8824		USA	
VEHICLE MAINTENANCE PROGRAM, INC.	PRB193886R	86-43-6700, BLADE ASSEMBLY	Open	Commodities/Supplies	Authority Contract - Competitive Bid	2/19/2020	4/30/2020	Y	5/18/2021	199430.00	41010.00	74876.90	124553.10 6	Foreign	No	Y	0	N				3595 N DIXIE HWY BAY 7		BOCA RATON	FL	33431			USA	
MUNCIE TRANSIT SUPPLY	PRB193887	88-79-0183: CONTROLLER, ELECTR	Open	Commodities/Supplies	Authority Contract - Competitive Bid	10/15/2019	1/23/2020	Y	1/14/2022	319620.00	70316.40	161940.80	157679.20 3	Foreign	No	Y	0	N				3720 SOUTH MADISON STREET		MUNCIE	IN	47302			USA	
CUSTOM GLASS SOLUT. TRUMBAUERSVILLE LLC	1000167300	COUNTERBALANCE ASSEMBLY DROP SASH WINDOW	Open	Commodities/Supplies	Authority Contract - Competitive Bid	12/16/2021	12/16/2021	Y	7/28/2022	34535.97	0.00	0.00	34535.97 1	Foreign	No	Y	0	N	Below Dollar Threshold			2175 KUMRY RD		TRUMBAUERSVILLE	PA	18970			USA	
NFI PARTS	PRB193889	74-07-0001, Kit, Brake Pad	Open	Commodities/Supplies	Authority Contract - Competitive Bid	10/16/2019	2/1/2020	Y	1/15/2022	38965.50	24047.28	34512.30	4453.20 3	Foreign	No	Y	0	N				C/O AFTERMARKET PARTS CO LLC	3229 SAWMI	DELAWARE	OH	43015			USA	
NEOPART TRANSIT LLC	PRB193895	76-65-0012, Shock, Rear Drive	Open	Commodities/Supplies	Authority Contract - Competitive Bid	11/7/2019	2/2/2020	Y	2/6/2022	61542.90	22296.69	38405.46	23137.44 9	Foreign	No	Y	0	N				5C DUTCH COURT		READING	PA	19608			USA	
VEHICLE MAINTENANCE PROGRAM, INC.	PRB193896	85-21-0007, Driveshaft	Open	Commodities/Supplies	Authority Contract - Competitive Bid	11/12/2019	2/12/2020	Y	2/11/2022	76845.60	24235.92	36649.44	40196.16 6	Foreign	No	Y	0	N				3595 N DIXIE HWY BAY 7		BOCA RATON	FL	33431			USA	
NFI PARTS	PRB193897	80-39-1201 SEAL, DOUBLE LIP, V	Open	Commodities/Supplies	Authority Contract - Competitive Bid	11/12/2019	2/6/2020	Y	5/11/2022	77232.00	26902.48	39517.04	37714.96 3	Foreign	No	Y	0	N				C/O AFTERMARKET PARTS CO LLC	3229 SAWMI	DELAWARE	OH	43015			USA	
MUNCIE TRANSIT SUPPLY	PRB193899	85-75-0170: HUB AND CUP ASSEMB	Open	Commodities/Supplies	Authority Contract - Competitive Bid	11/7/2019	2/7/2020	Y	2/6/2021	24138.45	919.56	5517.36	18621.09 2	Foreign	No	Y	0	N				3720 SOUTH MADISON STREET		MUNCIE	IN	47302			USA	
NFI PARTS	PRB193902	76-29-0217 SHOCK ABSORBER ASSE	Open	Commodities/Supplies	Authority Contract - Competitive Bid	12/23/2019	2/22/2020	Y	3/22/2022	33078.00	9592.62	13286.33	19791.67 5	Foreign	No	Y	1	N				C/O AFTERMARKET PARTS CO LLC	3229 SAWMI	DELAWARE	OH	43015			USA	
NEOPART TRANSIT LLC	PRB193905	86-27-0008, Brake Chamber Asse	Open	Commodities/Supplies	Authority Contract - Competitive Bid	11/14/2019	2/9/2020	Y	2/13/2022	55156.50	18910.80	24163.80	30992.70 8	Foreign	No	Y	0	N				5C DUTCH COURT		READING	PA	19608			USA	
NFI PARTS	PRB193906	85-75-0014, Drum, Brake	Open	Commodities/Supplies	Authority Contract - Competitive Bid	11/14/2019	2/14/2020	Y	2/13/2021	148786.25	13511.40	68200.40	80585.85 4	Foreign	No	Y	0	N				C/O AFTERMARKET PARTS CO LLC	3229 SAWMI	DELAWARE	OH	43015			USA	
GILLIG LLC	PRB193907	88-27-0227 RUBRICK ASSEMBLY, TH	Open	Commodities/Supplies	Authority Contract - Competitive Bid	12/26/2019	2/21/2020	Y	3/25/2022	103440.00	21119.00	31032.00	72408.00 4	Foreign	No	Y	0	N				25972 EDAN LANDING ROAD		HAYWARD	CA	94545			USA	
NFI PARTS	PRB193908	80-39-1104, DRUM, BRAKE, HEAVY	Open	Commodities/Supplies	Authority Contract - Competitive Bid	11/14/2019	2/21/2020	Y	2/13/2021	108435.00	9927.79	31084.70	77350.30 2	Foreign	No	Y	0	N				C/O AFTERMARKET PARTS CO LLC	3229 SAWMI	DELAWARE	OH	43015			USA	
CUMMINS SALES AND SERVICE	PRB193909	81-39-1124: SPARK PLUG, ISL-G	Open	Commodities/Supplies	Authority Contract - Competitive Bid	11/14/2019	2/27/2020	Y	5/13/2021	116352.00	34711.68	74626.88	41725.12 5	Foreign	No	Y	0	N				435 BERGEN AVE		KEARNY	NJ	07032			USA	
GILLIG LLC	PRB193913	88-75-0192 BOARD ASSEMBLY, REL	Open	Commodities/Supplies	Authority Contract - Competitive Bid	12/10/2019	2/29/2020	Y	3/9/2021	32740.30	1540.72	1309.12	19644.18 5	Foreign	No	Y	0	N				25972 EDAN LANDING ROAD		HAYWARD	CA	94545			USA	
VEHICLE MAINTENANCE PROGRAM, INC.	PRB193914	89-75-8503 BEARING SET, TAG AX	Open	Commodities/Supplies	Authority Contract - Competitive Bid	1/10/2020	3/11/2020	Y	4/9/2022	50489.60	15680.00	23582.72	26906.88 7	Foreign	No	Y	0	N				3595 N DIXIE HWY BAY 7		BOCA RATON	FL	33431			USA	
NFI PARTS	PRB193920	88-73-0052, Gear, Motor 24 Vol	Open	Commodities/Supplies	Authority Contract - Competitive Bid	12/20/2019	3/20/2020	Y	3/19/2022	41659.80	6348.16	14283.36	27376.44 3	Foreign	No	Y	0	N				C/O AFTERMARKET PARTS CO LLC	3229 SAWMI	DELAWARE	OH	43015			USA	
NFI PARTS	PRB193921	88-27-0203, Blower, 24V, Defro	Open	Commodities/Supplies	Authority Contract - Competitive Bid	12/20/2019	3/20/2020	Y	3/19/2022	65243.28	27344.61	50851.38	14391.90 5	Foreign	No	Y	0	N				C/O AFTERMARKET PARTS CO LLC	3229 SAWMI	DELAWARE	OH	43015			USA	
ALSTOM SIGNALING OPERATION LLC	1000146332	BOARD ASSEMBLY CODE RATE GENERATOR VPI, B RELAY	Completed	Commodities/Supplies	Authority Contract - Competitive Bid	7/31/2020	7/31/2020	Y	8/16/2021	34800.00	0.00	34800.00	0.00 1		No	N			Below Dollar Threshold			2712 S DILLINGHAM RD		GRAIN VALLEY	MO	64029			USA	
RUD-CHAIN INC	PRB193937	92-49-3702 KIT, AUTOMATIC SNOW	Open	Commodities/Supplies	Authority Contract - Competitive Bid	1/22/2020	1/2/2020	Y	4/1/2021	136180.00	18570.00	30950.00	105230.00 3	Foreign	No	Y	1	N				PO BOX 367		HIAWATHA	IA	52233			USA	
NORTHEASTERN BUS REBUILDERS INC	PRB193938	89-29-0460: HARNESS, PCS TO GE	Open	Commodities/Supplies	Authority Contract - Competitive Bid	1/3/2020	4/3/2020	Y	4/2/2022	70780.50	20223.00	40446.00	30334.50 3	NYS	N	N	0	N				3025 VETERANS MEMORIAL HIGHWAY		RONKONKOMA	NY	11779			USA	
MUNCIE TRANSIT SUPPLY	PRB193942A	86-11-0016, ARM ASSEMBLY,RIGHT	Open	Commodities/Supplies	Authority Contract - Competitive Bid	1/31/2020	5/1/2020	Y	4/30/2022	68495.70	5569.98	9527.00	60968.70 4	Foreign	No	Y	0	N				3720 SOUTH MADISON STREET		MUNCIE	IN	47302			USA	
MUNCIE TRANSIT SUPPLY	PRB193942B	86-11-0017,ARM ASSEMBLY, LEFT	Open	Commodities/Supplies	Authority Contract - Competitive Bid	1/31/2020	5/1/2020	Y	4/30/2022	54288.00	3758.40	7656.00	46632.00 4	Foreign	No	Y	0	N				3720 SOUTH MADISON STREET		MUNCIE	IN	47302			USA	
NFI PARTS	PRB193943	81-29-0701: PLATE, ADAPTER, FL	Open	Commodities/Supplies	Authority Contract - Competitive Bid	1/15/2020	4/19/2020	Y	4/14/2022	99075.00	9247.00	27741.00	71334.00 3	Foreign	No	Y	0	N				C/O AFTERMARKET PARTS CO LLC	3229 SAWMI	DELAWARE	OH	43015			USA	
NFI PARTS	PRB193948	80-97-0115: ROTOR, DISC BRAKE	Open	Commodities/Supplies	Authority Contract - Competitive Bid	1/16/2020	4/16/2020	Y	1/15/2021	15406.40	577.74	8280.94	7125.46 8	Foreign	No	N	1	N				C/O AFTERMARKET PARTS CO LLC	3229 SAWMI	DELAWARE	OH	43015			USA	
RZS SOLUTIONS, INC.	1000000000809495	PAT Tunnel Alarm Repair/Return	Open	Commodities/Supplies	Authority Contract - Non-Competitive Bid	1/27/2021	1/27/2021	Y	12/31/2024	34860.00	0.00	0.00	34860.00		No	N			Sole Source	34860		10 CLUB POINTE DR.		WHITE PLAINS	NY	10605			USA	
VEHICLE MAINTENANCE PROGRAM, INC.	PRB193954	85-75-0161, Seal, Oil, Rear	Open	Commodities/Supplies	Authority Contract - Competitive Bid	1/21/2020	4/24/2020	Y	4/20/2022	75993.90	25331.30	40123.30	35870.60 5	Foreign	No	Y	0	N				3595 N DIXIE HWY BAY 7		BOCA RATON	FL	33431			USA	
GILLIG LLC	PRB193955	85-75-0017, Arm, Tie Rod, Rear	Open	Commodities/Supplies	Authority Contract - Competitive Bid	1/15/2020	4/18/2020	Y	4/14/2021	42499.66	2942.28	16019.08	26480.52 9	Foreign	No	Y	1	N				25972 EDAN LANDING ROAD		HAYWARD	CA	94545			USA	
TWINCO MFG. CO., INC.	1000167327	IMPEDENCE BOND BOX DC 2500AMP	Open	Commodities/Supplies	Authority Contract - Competitive Bid	9/30/2021	9/30/2021	Y	12/30/2021	34975.00	0.00	0.00	34975.00 1		No	Y		N	Below Dollar Threshold			30 COMMERCE DRIVE		HALIFAX/AGE	NY	11788			USA	
NFI PARTS	PRB193960	86-29-0005 VALVE ASSEMBLY, KNE	Open	Commodities/Supplies	Authority Contract - Competitive Bid	2/11/2020	5/1/2020	Y	5/10/2022	40321.02	6488.49	9732.66	30588.36 1	Foreign	No	Y	0	N				C/O AFTERMARKET PARTS CO LLC	3229 SAWMI	DELAWARE	OH	43015			USA	
VEHICLE MAINTENANCE PROGRAM, INC.	PRB193961	77-30-0001 WHEEL ASSEMBLY, TUB	Open	Commodities/Supplies	Authority Contract - Competitive Bid	2/6/2020	4/25/2020	Y	8/5/2021	24776.31	2690.64	13453.20	11323.11 4	Foreign	No	Y	0	N				3595 N DIXIE HWY BAY 7		BOCA RATON	FL	33431			USA	
ASPEN REFRIGERANTS INC	PRB203972	70-33-3560, REFRIGERANT, GAS	Open	Commodities/Supplies	Authority Contract - Competitive Bid	2/25/2020	5/4/2020	Y	7/4/2021	56759.40	10611.54	27886.14	28873.26 1	NYS	N	Y	0	N				38-18 33RD STREET		LONG ISLAND CITY	NY	11101			USA	
GILLIG LLC	PRB203973	88-19-0086 ARM, TIE ROD RS	Open	Commodities/Supplies	Authority Contract - Competitive Bid	7/14/2020	11/1/2020	Y	10/13/2021	17489.50	4897.06	4897.06	12592.44 7	Foreign	No	Y	0	N				25972 EDAN LANDING ROAD		HAYWARD	CA	94545			USA	
CBM US INC.	PRB203981	86-33-0300: DESICCANT, CARTRID	Open	Commodities/Supplies	Authority Contract - Competitive Bid	2/14/2020	5/15/2020	Y	5/13/2022	140762.40	45391.92	69854.00	70908.11	Foreign	No	Y	2	N				185 ALEWIFE BROOK PKWY	SUITE#210	CAMBRIDGE	MA	02138			USA	
NORTHEASTERN BUS REBUILDERS INC	PRB203984	88-29-0461, Harness, PCS To MT	Open	Commodities/Supplies	Authority Contract - Competitive Bid	2/5/2020	2/15/2020	Y	5/4/2022	51030.00	10206.00	40824.00	10206.00 3	NYS	N	Y	0	N				3025 VETERANS MEMORIAL HIGHWAY		RONKONKOMA	NY	11779			USA	
NFI PARTS	PRB203988	85-87-0065 DRUM, BRAKE, REAR.	Open	Commodities/Supplies	Authority Contract - Competitive Bid	2/24/2020	5/12/2020	Y	5/23/2021	247807.50	51822.20	112165.50	135642.00 6	Foreign	No	Y	0	N				C/O AFTERMARKET PARTS CO LLC	3229 SAWMI	DELAWARE	OH	43015			USA	
GILLIG LLC	PRB203990	88-29-0155 MODULE, DASH 32 L.E	Open	Commodities/Supplies	Authority Contract - Competitive Bid	2/28/2020	5/15/2020	Y	5/27/2022	218880.00	143488.00	190912.00	27968.00 2	Foreign	No	Y	0	N				25972 EDAN LANDING ROAD		HAYWARD	CA	94545			USA	
GREATER BRIDGEPORT TRANSIT AUTHORITY	1000000000080378	Bus Service 2018-2023	Open	Other	Authority Contract - Competitive Bid	8/23/2018	10/1/2018	Y	9/30/2023	35001.00	0.00	580.00	34421.00 6		No	N						ONE CROSS ST		BRIDGEPORT	CT	06610			USA	
THERMO KING EAST INC	PRB204001	83-17-0041, DEHYDRATOR, REFRIG	Open	Commodities/Supplies	Authority Contract - Competitive Bid	3/5/2020	4/5/2020	Y	6/4/2021	35035.00	9567.25	21128.80	13906.20 1	Foreign	No	Y	0	N				650 DELL RD		CARLSTADT	NJ	07072			USA	
STEWART AND STEVENSON POWER PRODUCTS LLC	PRB204003	82-99-0022, Cooler Assembly	Open	Commodities/Supplies	Authority Contract - Competitive Bid	3/3/2020	6/5/2020	Y	10/27/2021	105655.00	80682.00	92208.00	13447.00 3	Foreign	No	Y	0	N				180 ROUTE 17 S		LODI	NJ	07644			USA	
MUNCIE TRANSIT SUPPLY	PRB204004	86-19-0376 VALVE ASSEMBLY, AUT	Open	Commodities/Supplies	Authority Contract - Competitive Bid	8/21/2020	11/1/2020	Y	11/20/2022	66408.00	8301.00	10708.29	55699.71 7	Foreign	No	Y	0	N				3720 SOUTH MADISON STREET		MUNCIE	IN	47302			USA	
NFI PARTS	PRB204005	80-75-0010 DRUM, BRAKE, HEAVY	Open	Commodities/Supplies	Authority Contract - Competitive Bid	9/11/2020	10/26/2020	Y	12/10/2021	78003.90	26706.42	34506.81	43497.09 3	Foreign	No	Y	0	N				C/O AFTERMARKET PARTS CO LLC	3229 SAWMI	DELAWARE	OH	43015			USA	
AIR PURIFIERS, INC.	PRB204006	24-63-3835, NOZZLE, HEAVY DUTY	Open	Commodities/Supplies	Authority Contract - Competitive Bid	7/31/2020	7/31/2020	Y	10/30/2022	123000.00	41820.00	53710.00	69290.00 2	Foreign	No	Y	0	N				1 FINE STREET		ROCKAWAY	NJ	07066			USA	
ARAMSCO, INC.	PRB204007	59-35-1152, CARTRIDGE, 1-PCE	Open	Commodities/Supplies	Authority Contract - Competitive Bid	7/13/2020	7/13/2020	Y	10/12/2022	119995.00	19063.80	74184.60	45410.40 2	Foreign	No	Y	0	N				1819 FLUSHING AVE		RIDGEWOOD	NY	11385			USA	
BOMBARDIER MASS TRANSIT CORPORATION	1000144719	DUCT FLEXIBLE (M/A SQUARE, LG TO SM)	Completed	Commodities/Supplies	Authority Contract - Non-Competitive Bid	6/25/2020	6/25/2020	Y	2/6/2021	35042.88	0.00	35042.88	0.00		No	N	0	N	Below Dollar Threshold	35042.88		6291 ORDAN DRIVE		MISSISSAUGA	LST 1		OTHER	CAN
THERMO KING OF LONG ISLAND	PRB204009	05-88-0319: CONTROLLER, MOTOR	Open	Commodities/Supplies	Authority Contract - Competitive Bid	4/10/2020	5/6/2020	Y	7/9/2021	71730.00	3586.50	50211.00	21519.00 3	NYS	N	Y	0	N				309 DEL DRIVE		FARMINGDALE	NY	11735			USA	
SIEMENS MOBILITY INC	1000166741	RELAY VITAL	Open	Commodities/Supplies	Authority Contract - Competitive Bid	12/3/2021	12/3/2021	Y	2/3/2022	35263.60	0.00	0.00	35263.60 2		No	N						PO BOX 3498		CAROL STREAM	IL	60132			USA	
NFI PARTS	PRB204015	85-75-0027: DRUM, BRAKE, HEAV	Open	Commodities/Supplies	Authority Contract - Competitive Bid	4/10/2020	6/18/2020	Y	9/30/2021	198993.70	78932.32	125382.66	73611.04 6	Foreign	No	Y	0	N				C/O AFTERMARKET PARTS CO LLC	3229 SAWMI	DELAWARE	OH	43015			USA	
LEAL PETERBILT OF NEW YORK CITY	PRB204016	89-87-0000 BEARING SET, FRONT	Open	Commodities/Supplies	Authority Contract - Competitive Bid	10/1/2020	10/11/2020	Y	12/31/2022	105192.00	27206.09	31031.64	74160.36 7	NYS	N	Y	0	N				77 MILL RD		RONKONKOMA	NY	11779			USA	
NFI PARTS	PRB204017	88-61-0642, Alternator Assembl	Open	Commodities/Supplies	Authority Contract - Competitive Bid	9/21/2020	11/2/2020	Y	9/20/2021	80632.20	9407.09	17470.31	63161.89 7	Foreign	No	Y	0	N				C/O AFTERMARKET PARTS CO LLC	3229 SAWMI	DELAWARE	OH	43015			USA	
STEWART AND STEVENSON POWER PRODUCTS LLC	PRB204018	83-07-8003, Belt, Engine	Open	Commodities/Supplies	Authority Contract - Competitive Bid	9/21/2020	9/21/2020	Y	12/20/2022	43680.00	12992.00	15540.00	28140.00 5	Foreign	No	N	0	N				180 ROUTE 17 S		LODI	NJ	07644			USA	
NFI PARTS	PRB204019	83-13-0342, Belt	Open	Commodities/Supplies	Authority Contract - Competitive Bid	9/21/2020	11/5/2020	Y	12/20/2022	62760.00	17447.28	17447.28	45312.72 5	Foreign	No	N	0	N				C/O AFTERMARKET PARTS CO LLC	3229 SAWMI	DELAWARE	OH	43015			USA	
MUNCIE TRANSIT SUPPLY	PRB204026	81-75-0037 BRACKET ASSEMBLY, D	Open	Commodities/Supplies	Authority Contract - Competitive Bid	9/18/2020	11/1/2020	Y	7/13/2021	65499.00	4366.60	4366.60	61132.40 3	Foreign	No	N	0	N				3720 SOUTH MADISON STREET		MUNCIE	IN	47302			USA	
GERNENS MOBILITY INC	1000163943	CTV BOX LOCOMOTIVE	Open	Commodities/Supplies	Authority Contract - Competitive Bid	10/5/2021	10/5/2021	Y	8/30/2022	35654.50	0.00	0.00	35654.50		No	Y		N				PO BOX 3498		CAROL STREAM	IL	60132			USA	
J.C. MACELROY COMPANY, INC.	1000165319	ALUMINUM BRIDGE PLATES 36" X 16' W/ MATCHING PANORAILS (AS PER DRAWING)	Open	Commodities/Supplies	Authority Contract - Competitive Bid	11/3/2021	11/3/2021	Y	11/18/2021	35704.00	0.00	0.00	35704.00 1		No	N			Below Dollar Threshold			6291 ORDAN DRIVE		PISCATAWAY	NJ	08854			USA	
MUNCIE TRANSIT SUPPLY	PRB204051	91-71-0297 KIT, BRIDGEPLATE RE	Open	Commodities/Supplies	Authority Contract - Competitive Bid	8/17/2020	11/2/2020	Y	11/16/2022	45915.90	24637.80	25533.72	20382.18 4	Foreign	No	Y	0	N				3720 SOUTH MADISON STREET		MUNCIE	IN	47302			USA	
MUNCIE TRANSIT SUPPLY	PRB204052	81-75-0107 PULLEY, IDLER, ENGI	Open	Commodities/Supplies	Authority Contract - Competitive Bid	9/17/2020	1/1/2021	Y	12/16/2021	106148.00	44956.80	44956.80	61191.20 4	Foreign	No	Y	0	N				3720 SOUTH MADISON STREET		MUNCIE	IN	47302			USA	
AIR AND POWER TRANSMISSION, INC.	PRB204055	86-95-0078, Filter, Element	Open	Commodities/Supplies	Authority Contract - Competitive Bid	9/21/2020	10/26/2020	Y	12/20/2022	635364.00	286912.80	306093.60	329270.40 2	NYS	N	Y	0	N				81 GAZZA BOULEVARD		FARMINGDALE	NY	11735			USA	
MUNCIE TRANSIT SUPPLY	PRB204065	85-65-0042 RADIUS ROD ASSEMBLY	Open	Commodities/Supplies	Authority Contract - Competitive Bid	8/19/2020	8/19/2020	Y	11/18/2021	131044.90	64973.16	68896.66	62148.24 3	Foreign	No	Y	0	N				3720 SOUTH MADISON STREET		MUNCIE	IN	47302			USA	
VEHICLE MAINTENANCE PROGRAM, INC.	PRB204067	86-61-0210, AIR DRYER ASSY	Open	Commodities/Supplies	Authority Contract - Competitive Bid	10/15/2020	11/15/2020	Y	1/14/2023	219274.50	73779.42	73779.42	145495.08 3	Foreign	No	Y	0	N				3595 N DIXIE HWY BAY 7		BOCA RATON	FL	33431			USA	
SCHOOSE BROS. RUBBER CO.	1000161853	MOUNT RUBBER BUFFER STEM REAR W/METAL INSERT FOR F AND B	Open	Commodities/Supplies	Authority Contract - Competitive Bid	8/18/2021	8/26/2021	Y	11/24/2021	35840.00	0.00	0.00	35840.00 1		No	N						41 NORTH CENTER STREET		GREENWICH	OH	44837			USA	
CBM US INC.	PRB204072	80-97-0103 CENTER LINK ASSEMBL	Open	Commodities/Supplies	Authority Contract - Competitive Bid	10/2/2020	12/22/2020	Y	3/30/2022	69300.00	53075.00	53075.00	16225.00 2	Foreign	No	Y	0	N				185 ALEWIFE BROOK PKWY	SUITE#210	CAMBRIDGE	MA	02138			USA	
BUSINESS ELECTRONICS, INC.	HN2270C	Cust Svc NWP Voice Recorders	Open	Technology - Hardware	Authority Contract - Non-Competitive Bid	10/4/2011	3/21/2012	N		35946.00	0.00	35946.00	0.00		No	N			Sole Source	35946		1701 HIGHLAND AVENUE		CHESHIRE	CT	06410			USA	
KAWASAKI RAIL CAR INC	1000161111	MOLDING APPROX. 80.40 IN X 0.78 IN X 0.75 IN	Open	Commodities/Supplies	Authority Contract - Competitive Bid	8/3/2021	8/3/2021	Y	10/27/2021	36132.80	0.00	0.00	36132.80 1		No	N			Below Dollar Threshold			29 WELLS AVE		YONKERS	NY	10701			USA	
THERMO KING EAST INC	PRB204079	83-97-0257, Filter, 26.25"X46"	Open	Commodities/Supplies	Authority Contract - Competitive Bid	9/29/2020	11/29/2020	Y	12/28/2022	443325.00	161254.65	161254.65	282070.35 3	Foreign	No	Y	0	N				650 DELL RD		CARLSTADT	NJ	07072			USA	
LTG RAIL CANADA LTD	1000164690	UNION BANJO 1/8 IN. X 8 MM DIA FOR TOILET BOWL ASSEMBLY	Open	Commodities/Supplies	Authority Contract - Competitive Bid	10/20/2021	10/20/2021	Y	1/19/2022	36300.00	0.00	0.00	36300.00 1		No	Y		N	Below Dollar Threshold			111 RUE DE PARC-DE-L'INNOVATION		LA POCATIERE	QUE	1	OTHER	CAN
THERMO KING EAST INC	PRB204084	83-39-1190, Filter	Open	Commodities/Supplies	Authority Contract - Competitive Bid	12/7/2020	2/7/2021	Y	3/6/2022	215886.00	69345.20	69345.20	146540.80 2	Foreign	No	N	0	N				650 DELL RD		CARLSTADT	NJ	07072			USA	
THERMO KING EAST INC	PRB204087	83-25-0012 FILTER, 43.25" X 14	Open	Commodities/Supplies	Authority Contract - Competitive Bid	9/25/2020	12/25/2020	Y	12/24/2022	284138.00	90633.80	90633.80	193504.20 3	NYS	N	Y	0	N				650 DELL RD		CARLSTADT	NJ	07072			USA	
MUNCIE TRANSIT SUPPLY	PRB204088R	76-65-0005, RADIUS ROD ASSY	Open	Commodities/Supplies	Authority Contract - Competitive Bid	2/5/2021	5/5/2021	Y	5/4/2023	65856.00	14582.40	14582.40	51273.60 3	Foreign	No	Y	0	N				3720 SOUTH MADISON STREET		MUNCIE	IN	47302			USA	
CUMMINS SALES AND SERVICE	PRB204089	78-39-1041, COOLER, EGR	Open	Commodities/Supplies	Authority Contract - Competitive Bid	10/28/2020	11/11/2020	Y	1/27/2023	109090.80	36363.60	36363.60	72727.20 2	Foreign	No	Y	0	N				435 BERGEN AVE		KEARNY	NJ	07032			USA	
CUMMINS SALES AND SERVICE	PRB204094	87-65-0001, Filter, Engine	Open	Commodities/Supplies	Authority Contract - Competitive Bid	2/4/2021	3/14/2021	Y	5/3/2023	107128.90	17557.84	17557.84	89571.06 3	Foreign	No	N	0	N				435 BERGEN AVE		KEARNY	NJ	07032			USA	
MUNCIE TRANSIT SUPPLY	PRB204095	76-19-8500, Air Bag Assembly	Open	Commodities/Supplies	Authority Contract - Competitive Bid	10/8/2020	10/23/2020	Y	4/7/2022	23334.50	15740.90	18272.10	5062.40 5	Foreign	No	Y	0	N				3720 SOUTH MADISON STREET		MUNCIE	IN	47302			USA	
NATSCO TRANSIT SOLUTIONS, INC	PRB204097	76-29-0216, Air Bag, Front	Open	Commodities/Supplies	Authority Contract - Competitive Bid	11/30/2020	2/1/2021	Y	2/27/2022	34749.45	17636.28	17636.28	17113.17 3	NYS	N	Y	0	N				24 BRIDLEPATH RD		SMITHTOWN	NY	11787			USA	
LEAL PETERBILT OF NEW YORK CITY	PRB204098	88-25-0136 STARTER, MOTOR ASSE	Open	Commodities/Supplies	Authority Contract - Competitive Bid	10/9/2020	12/12/2020	Y	1/8/2023	41964.75	17096.75	17096.75	24868.00 6	NYS	N	N	0	N				77 MILL RD		RONKONKOMA	NY	11779			USA	
NFI PARTS	PRB204099	83-65-0071 CONDENSER, CORE COP	Open	Commodities/Supplies	Authority Contract - Competitive Bid	10/20/2020	1/1/2021	Y	1/19/2023	222144.00	72196.80	72196.80	149947.20 5	Foreign	No	Y	0	N				C/O AFTERMARKET PARTS CO LLC	3229 SAWMI	DELAWARE	OH	43015			USA	
MUNCIE TRANSIT SUPPLY	PRB204101	86-83-0735, WIPER ARM ASSY	Open	Commodities/Supplies	Authority Contract - Competitive Bid	11/4/2020	12/4/2020	Y	2/3/2023	100340.00	26711.20	26711.20	73628.80 6	Foreign	No	1	0	N				3720 SOUTH MADISON STREET		MUNCIE	IN	47302			USA	
MUNCIE TRANSIT SUPPLY	PRB204102	76-19-0004: RDD, RADIUS FRONT	Open	Commodities/Supplies	Authority Contract - Competitive Bid	11/18/2020	12/27/2020	Y	2/17/2023	88114.40	30878.80	30878.80	57235.60 4	Foreign	No	Y	0	N				3720 SOUTH MADISON STREET		MUNCIE	IN	47302			USA	
CUMMINS SALES AND SERVICE	PRB204110	81-39-1087 VALVE, FUEL SHUT OF	Open	Commodities/Supplies	Authority Contract - Competitive Bid	10/8/2020	10/22/2020	Y	1/7/2023	34999.50	9799.86	10499.85	24499.65 2	Foreign	No	Y	0	N				435 BERGEN AVE		KEARNY	NJ	07032			USA	
THERMO KING OF LONG ISLAND	PRB204112	83-17-0004, FAN ASSEMBLY	Open	Commodities/Supplies	Authority Contract - Competitive Bid	11/16/2020	12/27/2020	Y	2/15/2022	32655.00	6531.00	6531.00	26124.00 3	NYS	N	Y	0	N				309 DEL DRIVE		FARMINGDALE	NY	11735			USA	
WHOLESALE AND MFR PVF INC	PRB204116	83-75-0158 FILTER, AIR CONDITI	Open	Commodities/Supplies	Authority Contract - Competitive Bid	10/23/2020	11/24/2020	Y	1/22/2

H.O. PENN MACHINERY CO INC	PR8204191R	81-75-0132 PAN OIL, CATERPILL	Open	Commodities/Supplies	Authority Contract - Competitive Bid	5/26/2021	8/1/2021	Y	8/25/2022	39014.60	3080.10	3080.10	35934.50	2	NYS	N	N	0	N				122 NOXON ROAD		POUGHKEEPSIE	NY	12603	2940		USA	
CBM US INC.	PR8204194	85-97-0108, Rotor Disc Brake	Open	Commodities/Supplies	Authority Contract - Competitive Bid	1/21/2021	1/30/2021	Y	4/20/2022	19738.40	6998.16	6998.16	12740.24	8	NYS	N	N	0	N				185 ALEWIFE BROOK PKWY	SUITE#210	CAMBRIDGE	MA	02138			USA	
CUMMINS SALES AND SERVICE	PR8204195	87-25-0005 FILTER, FUEL	Open	Commodities/Supplies	Authority Contract - Competitive Bid	12/30/2020	1/30/2021	Y	3/29/2023	55926.50	18535.64	18535.64	37390.86	6	Foreign	No	Y	0	N				435 BERGEN AVE		KEARNY	NJ	07032			USA	
CUMMINS SALES AND SERVICE	PR8204197	88-39-8338 HARNESS, ENGINE, ET	Open	Commodities/Supplies	Authority Contract - Competitive Bid	1/7/2021	1/16/2021	Y	4/6/2023	148621.44	11822.16	11822.16	136799.28	4	Foreign	No	Y	0	N				435 BERGEN AVE		KEARNY	NJ	07032			USA	
NFI PARTS	PR8204198	88-53-7369 TRANSDUCER PRESSURE	Open	Commodities/Supplies	Authority Contract - Competitive Bid	12/24/2020	1/21/2021	Y	3/24/2022	49124.40	27207.39	27207.39	21917.04	2	Foreign	No	Y	0	N				C/O AFTERMARKET PARTS CO LLC	3229 SAWMI	DELAWARE	OH	43015			USA	
BDI - BEARING DISTRIBUTORS INC	PR8204201	89-53-8501, SET< BEARING	Open	Commodities/Supplies	Authority Contract - Competitive Bid	3/22/2021	4/22/2021	Y	6/21/2023	52784.00	14119.72	14119.72	38664.28	3	Foreign	No	Y	0	N				640 ACCESS RD		STRATFORD	CT	06615			USA	
NORTHEASTERN BUS REBUILDERS INC	PR8204211	96-88-5005, PCS, BLACK	Open	Commodities/Supplies	Authority Contract - Competitive Bid	4/19/2021	5/13/2021	Y	4/18/2022	660000.00	346500.00	346500.00	313500.00	3	NYS	N	Y	0	N				3025 VETERANS MEMORIAL HIGHWAY		RONKONKOMA	NY	11779			USA	
MUNCIE TRANSIT SUPPLY	PR8204213	74-87-8000, Brake Block	Open	Commodities/Supplies	Authority Contract - Competitive Bid	2/22/2021	4/1/2021	Y	5/21/2023	56159.00	14008.20	14008.20	42150.80	4	Foreign	No	Y	0	N				3720 SOUTH MADISON STREET		MUNCIE	IN	47302			USA	
EAGLE PAPER INC	1000165702	OIL LOCOMOTIVE DIESEL ENGINE CRANKCASE SAE 40 PER MNR SPEC # MS-C-9028 BULK DELIVERY	Open	Commodities/Supplies	Authority Contract - Competitive Bid	11/10/2021	11/10/2021	Y	11/10/2021	37510.00	0.00	0.00	37510.00	1		No	N			Below Dollar Threshold			PO BOX 4938		LOUISVILLE	KY	40204			USA	
MIDWEST BUS CORP	PR8204218	79-75-0237, RADIATOR ASSEMBLY	Open	Commodities/Supplies	Authority Contract - Competitive Bid	4/20/2021	6/20/2021	Y	7/19/2022	299455.00	156638.00	156638.00	142817.00	2	Foreign	No	Y	1	N				1940 WEST STEWART STREET		OWOSSO	MI	48867			USA	
MOHAWK MFG AND SUPPLY CO.	PR8204222	80-67-0009 SENSOR ASSEMBLY, AB	Open	Commodities/Supplies	Authority Contract - Competitive Bid	4/30/2021	5/16/2021	Y	7/29/2023	20688.00	6051.24	6051.24	14636.76	8	Foreign	No	Y	0	N				7200 N. OAK PARK AVE.		NILES	IL	60714			USA	
NFI PARTS	PR8204223	80-75-0007, Slack Adjuster, Fr	Open	Commodities/Supplies	Authority Contract - Competitive Bid	3/5/2021	4/28/2021	Y	6/4/2023	57195.30	16951.86	16951.86	40243.44	3	Foreign	No	Y	0	N				C/O AFTERMARKET PARTS CO LLC	3229 SAWMI	DELAWARE	OH	43015			USA	
CBM US INC.	PR8204224	81-39-1124 SPARK PLUG, ISL-G A	Open	Commodities/Supplies	Authority Contract - Competitive Bid	4/19/2021	5/14/2021	Y	7/18/2022	87552.00	45527.04	45527.04	42024.96	5	Foreign	No	Y	0	N				185 ALEWIFE BROOK PKWY	SUITE#210	CAMBRIDGE	MA	02138			USA	
GILLIG LLC	PR8204225	85-67-0156 EXCITER, SENSOR, RE	Open	Commodities/Supplies	Authority Contract - Competitive Bid	1/15/2021	2/3/2021	Y	4/14/2023	38712.80	16296.84	16296.84	22415.96	7	Foreign	No	Y	0	N				25972 EDAN LANDING ROAD		HAYWARD	CA	94545			USA	
NFI PARTS	PR8204226	85-75-0014, Drum, Brake	Open	Commodities/Supplies	Authority Contract - Competitive Bid	1/26/2021	2/14/2021	Y	4/25/2022	91957.95	68595.66	68595.66	23362.29	4	Foreign	No	N	0	N				C/O AFTERMARKET PARTS CO LLC	3229 SAWMI	DELAWARE	OH	43015			USA	
MUNCIE TRANSIT SUPPLY	PR8204227	88-39-0641 MODULE, CONTROL PAN	Open	Commodities/Supplies	Authority Contract - Competitive Bid	1/28/2021	2/27/2021	Y	4/27/2023	41595.60	20186.10	20186.10	21409.50	5	Foreign	No	Y	0	N				3720 SOUTH MADISON STREET		MUNCIE	IN	47302			USA	
GILLIG LLC	PR8204229	88-79-0050, Module, 10, Main B	Open	Commodities/Supplies	Authority Contract - Competitive Bid	2/25/2021	5/3/2021	Y	5/24/2023	47220.00	28730.00	28730.00	18590.00	2	Foreign	No	Y	0	N				25972 EDAN LANDING ROAD		HAYWARD	CA	94545			USA	
CBM US INC.	PR8204230	91-73-0061, BLADE ASSEMBLY	Open	Commodities/Supplies	Authority Contract - Competitive Bid	4/23/2021	5/7/2021	Y	7/22/2023	60436.00	19204.06	19204.06	41231.94	3	Foreign	No	Y	0	N				185 ALEWIFE BROOK PKWY	SUITE#210	CAMBRIDGE	MA	02138			USA	
A AND A BRAKE SERVICE CO INC	PR8204233	89-75-8502 Bearing Set,Tag Axl	Open	Commodities/Supplies	Authority Contract - Competitive Bid	5/7/2021	5/21/2021	Y	8/6/2023	42748.30	6622.28	6622.28	36126.02	5	NYS	N	Y	0	N				224 3RD AVE		BROOKLYN	NY	11217			USA	
KNORR BRAKE COMPANY LLC	1000164110	KIT UNIVERSAL ACS W RONI VALVE (CONTAINS ITEMS 7, 8, 10, 11, 14, 15, 16, 24, 26, AND 29) MB IPC 7-40	Open	Commodities/Supplies	Authority Contract - Competitive Bid	10/7/2021	10/7/2021	Y	4/14/2022	37595.00	0.00	0.00	37595.00	2		No	Y	0	N	Below Dollar Threshold			1 ARTHUR PECK DRIVE		WESTMINSTER	MD	21157			USA	
VEHICLE MAINTENANCE PROGRAM, INC.	PR8204236	77-75-0006 WHEEL, HUB-PILOT, 2	Open	Commodities/Supplies	Authority Contract - Competitive Bid	2/5/2021	2/20/2021	Y	5/4/2022	120805.02	51000.84	51000.84	69804.18	5	Foreign	No	Y	0	N				3595 N DIXIE HWY BAY 7		BOCA RATON	FL	33431			USA	
NFI PARTS	PR8204240	85-19-8512, Slack Adjuster	Open	Commodities/Supplies	Authority Contract - Competitive Bid	3/5/2021	6/5/2021	Y	6/4/2023	112452.60	21026.64	21026.64	91425.96	4	Foreign	No	Y	0	N				C/O AFTERMARKET PARTS CO LLC	3229 SAWMI	DELAWARE	OH	43015			USA	
VEHICLE MAINTENANCE PROGRAM, INC.	PR8204241	87-87-0181 FILTER, FUEL, CNG	Open	Commodities/Supplies	Authority Contract - Competitive Bid	2/18/2021	3/13/2021	Y	5/17/2023	30772.50	7295.88	7295.88	23476.62	6	Foreign	No	Y	0	N				3595 N DIXIE HWY BAY 7		BOCA RATON	FL	33431			USA	
CBM US INC.	PR8204242	87-97-0102, Air Filter	Open	Commodities/Supplies	Authority Contract - Competitive Bid	3/11/2021	5/15/2021	Y	6/10/2022	44629.00	12358.80	12358.80	32270.20	5	Foreign	No	N	0	N				185 ALEWIFE BROOK PKWY	SUITE#210	CAMBRIDGE	MA	02138			USA	
ZEN INDUSTRIAL SERVICES LLC	PR8204244	88-27-0237 DETECTOR, FIRE LINE	Open	Commodities/Supplies	Authority Contract - Competitive Bid	3/11/2021	6/3/2021	Y	6/10/2023	68351.50	17185.52	17185.52	51165.98	4	Foreign	No	Y	1	N				336 BETSY BROWN RD		RYE BROOK	NY	10573			USA	
CUMMINS SALES AND SERVICE	PR8204245	87-39-1165, VALVE,PRESSURE REG	Open	Commodities/Supplies	Authority Contract - Competitive Bid	2/10/2021	2/27/2021	Y	5/9/2022	41221.60	12366.48	12366.48	28855.12	3	Foreign	No	Y	0	N				435 BERGEN AVE		KEARNY	NJ	07032			USA	
MUNCIE TRANSIT SUPPLY	PR8204247	81-79-0045, Head	Open	Commodities/Supplies	Authority Contract - Competitive Bid	3/1/2021	6/5/2021	Y	5/31/2022	42608.00	23434.40	23434.40	19173.60	5	Foreign	No	N	0	N				3720 SOUTH MADISON STREET		MUNCIE	IN	47302			USA	
THERMO KING LLC	PR8204248	83-27-0109, Air Conditioner Un	Open	Commodities/Supplies	Authority Contract - Competitive Bid	3/5/2021	6/5/2021	Y	6/4/2022	35390.00	17695.00	17695.00	17695.00	2	Foreign	No	Y	0	N				650 DELL RD		CARLSTADT	NJ	07072			USA	
AFL TELECOMMUNICATIONS LLC	1000165919	INSULATOR MAST DETENTENER 23 KV FOR CONSTANT TENSION MESSENGER SUPPORT ASSEMBLIES PER DOSSERT DWG	Open	Commodities/Supplies	Authority Contract - Competitive Bid	11/15/2021	11/15/2021	Y	4/18/2022	37872.00	0.00	0.00	37872.00	1		No	N			Below Dollar Threshold			104 HIDDEN LAKE CIRCLE		DUNCAN	SC	29334			USA	
CAMPIL USA INC	PR8214252	83-75-0159 FILTER, AIR CONDITI	Open	Commodities/Supplies	Authority Contract - Competitive Bid	2/11/2021	3/26/2021	Y	5/10/2022	142800.00	26656.00	26656.00	116144.00	2	Foreign	No	Y	0	N				ONE NORTH CORPORATE DR.		RIVERDALE	NJ	07457			USA	
MIDWEST BUS CORP	PR8214255	79-39-1166, Blower Assembly	Open	Commodities/Supplies	Authority Contract - Competitive Bid	3/15/2021	4/15/2021	Y	6/14/2022	44629.00	10749.60	10749.60	33798.00	2	Foreign	No	Y	0	N				1940 WEST STEWART STREET		OWOSSO	MI	48867			USA	
GILLIG LLC	PR8214258	85-75-0017, Arm, Tie Rod, Rear	Open	Commodities/Supplies	Authority Contract - Competitive Bid	3/17/2021	5/1/2021	Y	6/16/2022	20010.00	13673.50	13673.50	6336.50	7	Foreign	No	Y	0	N				25972 EDAN LANDING ROAD		HAYWARD	CA	94545			USA	
CUMMINS SALES AND SERVICE	PR8214259	87-07-0099, FILTER, SECONDARY	Open	Commodities/Supplies	Authority Contract - Competitive Bid	4/15/2021	4/29/2021	Y	7/14/2022	74358.00	6889.05	6889.05	67468.95	5	Foreign	No	Y	0	N				435 BERGEN AVE		KEARNY	NJ	07032			USA	
PROGRESS RAIL/MOW DIVISION	1000143068	POINT SWITCH OP OUTSIDE 1.RAIL FOR NO 10 DSS FOR USE AT CP 34 AND CP 272 PER MNR PLAN TS-2134	Completed	Commodities/Supplies	Authority Contract - Competitive Bid	5/14/2020	5/14/2020	Y	2/4/2021	37980.00	0.00	37980.00	0.00	1		No	N			Below Dollar Threshold			P O BOX 1037		ALBERTVILLE	AL	35950			USA	
MIDWEST BUS CORP	PR8214266	83-65-0025, Coil, Heating, Mai	Open	Commodities/Supplies	Authority Contract - Competitive Bid	3/17/2021	4/7/2021	Y	6/16/2022	45905.60	14919.32	14919.32	30986.28	5	Foreign	No	Y	0	N				1940 WEST STEWART STREET		OWOSSO	MI	48867			USA	
AIR AND POWER TRANSMISSION, INC.	PR8214267	92-86-2016, Kit, Oil	Open	Commodities/Supplies	Authority Contract - Competitive Bid	3/3/2021	3/27/2021	Y	6/2/2022	53153.60	9301.88	9301.88	43851.72	3	NYS	N	N	0	N				81 GAZZA BOULEVARD		FARMINGDALE	NY	11735			USA	
STEWART AND STEVENSON POWER PRODUCTS LLC	PR8214269	83-73-0004 BLOWER ASSEMBLY, DR	Open	Commodities/Supplies	Authority Contract - Competitive Bid	3/16/2021	5/1/2021	Y	6/15/2022	48875.00	15725.00	15725.00	33150.00	6	Foreign	No	Y	0	N				180 ROUTE 17 S		LODI	NJ	07644			USA	
MUNCIE TRANSIT SUPPLY	PR8214273	83-25-0001, Belt, A/C Compress	Open	Commodities/Supplies	Authority Contract - Competitive Bid	3/17/2021	6/17/2021	Y	6/16/2023	53215.50	27.29	27.29	53188.21	4	Foreign	No	Y	0	N				3720 SOUTH MADISON STREET		MUNCIE	IN	47302			USA	
MUNCIE TRANSIT SUPPLY	PR8214274	81-75-0004, Tensioner, Belt	Open	Commodities/Supplies	Authority Contract - Competitive Bid	3/16/2021	5/4/2021	Y	6/15/2022	43498.80	13555.44	13555.44	29943.36	3	Foreign	No	Y	0	N				3720 SOUTH MADISON STREET		MUNCIE	IN	47302			USA	
MUNCIE TRANSIT SUPPLY	PR8214276	91-19-1011 PANEL, FIRE PROTECT	Open	Commodities/Supplies	Authority Contract - Competitive Bid	5/11/2021	7/7/2021	Y	8/10/2022	176388.00	16462.88	16462.88	159925.12	7	Foreign	No	Y	0	N				3720 SOUTH MADISON STREET		MUNCIE	IN	47302			USA	
IRIS INFRARED AND INTELLIGENT SENSORS NA	PR8214277	92-88-6227 KIT, AUTOMATIC PASS	Open	Commodities/Supplies	Authority Contract - Competitive Bid	3/8/2021	3/8/2021	Y	9/7/2021	45848.00	45848.00	45848.00	0.00	3	Foreign	No	Y	0	N				1575 NORTHSIDE DR NW, STE 330		ATLANTA	GA	30318			USA	
MUNCIE TRANSIT SUPPLY	PR8214279	86-43-6700, Blade Assembly	Open	Commodities/Supplies	Authority Contract - Competitive Bid	5/11/2021	5/19/2021	Y	8/10/2022	88264.00	34163.34	34163.34	54100.66	6	Foreign	No	N	0	N				3720 SOUTH MADISON STREET		MUNCIE	IN	47302			USA	
NFI PARTS	PR8214280	85-87-0065 DRUM, BRAKE, REAR,	Open	Commodities/Supplies	Authority Contract - Competitive Bid	8/4/2021	10/4/2021	Y	11/3/2022	195052.80	44293.24	44293.24	150759.56	5	Foreign	No	Y	0	N				C/O AFTERMARKET PARTS CO LLC	3229 SAWMI	DELAWARE	OH	43015			USA	
VEHICLE MAINTENANCE PROGRAM, INC.	PR8214283	86-43-5351, Cartridge, Desicca	Open	Commodities/Supplies	Authority Contract - Competitive Bid	4/7/2021	6/7/2021	Y	7/6/2022	182807.00	31725.86	31725.86	151081.14	4	Foreign	No	Y	0	N				3595 N DIXIE HWY BAY 7		BOCA RATON	FL	33431			USA	
MOHAWK MFG AND SUPPLY CO.	PR8214285	83-83-0148 PULLEY, CLUTCH, 7.7	Open	Commodities/Supplies	Authority Contract - Competitive Bid	4/8/2021	5/26/2021	Y	7/7/2023	45275.50	18700.75	18700.75	26574.75	4	Foreign	No	Y	0	N				7200 N. OAK PARK AVE.		NILES	IL	60714			USA	
NFI PARTS	PR8214286	80-19-8003, SLACK ADJUSTER,	Open	Commodities/Supplies	Authority Contract - Competitive Bid	5/18/2021	8/26/2021	Y	8/17/2023	47223.00	9094.80	9094.80	38128.20	5	Foreign	No	Y	0	N				C/O AFTERMARKET PARTS CO LLC	3229 SAWMI	DELAWARE	OH	43015			USA	
GABRIELLI TRUCK SALES LTD	PR8214288	96-86-2395, Compressor, Air	Open	Commodities/Supplies	Authority Contract - Competitive Bid	4/15/2021	5/6/2021	Y	4/14/2023	90500.00	20815.00	20815.00	69685.00	3	NYS	N	N	0	N				153-20 SOUTH CONDUIT AVENUE		JAMAICA	NY	11434			USA	
GILLIG LLC	PR8214289	96-88-9112 MODULE, PASSENGER D	Open	Commodities/Supplies	Authority Contract - Competitive Bid	7/29/2021	7/30/2021	Y	7/28/2023	99152.20	28329.20	28329.20	70823.00	1	Foreign	No	Y	0	N				25972 EDAN LANDING ROAD		HAYWARD	CA	94545			USA	
STEWART AND STEVENSON POWER PRODUCTS LLC	PR8214290	96-85-5005, CARRIER ASSMBLY	Open	Commodities/Supplies	Authority Contract - Competitive Bid	6/21/2021	7/7/2021	Y	6/20/2023	109250.00	55642.78	55642.78	53607.22	2	Foreign	No	Y	0	N				180 ROUTE 17 S		LODI	NJ	07644			USA	
THERMO KING OF LONG ISLAND	PR8214293	Formal:DEHYDRATOR, REFRIGERANT	Open	Commodities/Supplies	Authority Contract - Competitive Bid	5/12/2021	6/12/2021	Y	8/11/2022	28957.50	12665.25	12665.25	16292.25	2	NYS	N	N	0	Y	Below Dollar Threshold			309 DEL DRIVE		FARMINGDALE	NY	11735			USA	
GILLIG LLC	PR8214296	85-19-8503, Seal, Wheel, Inner	Open	Commodities/Supplies	Authority Contract - Competitive Bid	5/5/2021	6/26/2021	Y	8/4/2023	19684.35	3207.82	3207.82	16476.53	6	Foreign	No	Y	0	N				25972 EDAN LANDING ROAD		HAYWARD	CA	94545			USA	
CUMMINS SALES AND SERVICE	PR8214297	79-33-0959 KIT, WATER PUMP, IN	Open	Commodities/Supplies	Authority Contract - Competitive Bid	5/3/2021	7/1/2021	Y	8/2/2023	27732.48	5344.28	5344.28	22388.20	3	Foreign	No	Y	0	N				435 BERGEN AVE		KEARNY	NJ	07032			USA	
VEHICLE MAINTENANCE PROGRAM, INC.	PR8214298	81-15-0013, TENSIONER, BELT	Open	Commodities/Supplies	Authority Contract - Competitive Bid	6/3/2021	9/1/2021	Y	9/2/2023	47735.55	5619.93	5619.93	42115.62	5	Foreign	Yes	Y	1	N				3595 N DIXIE HWY BAY 7		BOCA RATON	FL	33431			USA	
GILLIG LLC	PR8214302	91-29-4050 STANCHION ASSEMBLY,	Open	Commodities/Supplies	Authority Contract - Competitive Bid	5/17/2021	5/20/2021	Y	8/16/2022	68803.50	41282.10	41282.10	27521.40	3	Foreign	No	Y	0	N				25972 EDAN LANDING ROAD		HAYWARD	CA	94545			USA	
KELLY AND HAYES ELECTRICAL	1000166308	TRANSFORMER 10KVA NEW HAVEN LINE SIGNAL POWER POLE MOUNTED PER MNR SPECIFICATION 16287-M	Open	Commodities/Supplies	Authority Contract - Competitive Bid	11/23/2021	11/23/2021	Y	3/3/2022	39053.00	0.00	0.00	39053.00	1		No	Y	0	N	Below Dollar Threshold			66 SOUTHERN BLVD		NESCONSET	NY	11767			USA	
GILLIG LLC	PR8214309	80-17-0055, Steering Column	Open	Commodities/Supplies	Authority Contract - Competitive Bid	6/7/2021	8/7/2021	Y	9/6/2022	20174.00	3962.75	3962.75	16211.25	3	Foreign	No	Y	0	N				25972 EDAN LANDING ROAD		HAYWARD	CA	94545			USA	
CUMMINS SALES AND SERVICE	PR8214310	97-78-2054, Module, Particulat	Open	Commodities/Supplies	Authority Contract - Competitive Bid	6/8/2021	7/8/2021	Y	9/7/2022	66666.50	29333.26	29333.26	37333.24	4	Foreign	No	N	0	N				435 BERGEN AVE		KEARNY	NJ	07032			USA	
BALDWIN BUSINESS SYSTEMS, INC.	PR8214312	58-65-1704, FORM, OPERATOR	Open	Commodities/Supplies	Authority Contract - Competitive Bid	6/30/2021	8/17/2021	Y	9/29/2023	93584.16	3346.56	3346.56	90237.60	1	NYS	N	Y	0	N				2805 VETERANS MEMORIAL HWY	SUITE 1	RONKONKOMA	NY	11779			USA	
NFI PARTS	PR8214313	81-75-0003 PULLEY CRANKSHAFT	Open	Commodities/Supplies	Authority Contract - Competitive Bid	7/1/2021	8/31/2021	Y	9/30/2022	29562.50	1182.50	1182.50	28380.00	2	Foreign	No	Y	0	N				C/O AFTERMARKET PARTS CO LLC	3229 SAWMI	DELAWARE	OH	43015			USA	
GILLIG LLC	PR8214314	80-87-0027, Kit, King Pin	Open	Commodities/Supplies	Authority Contract - Competitive Bid	6/7/2021	7/30/2021	Y	9/6/2022	27991.20	7960.80	7960.80	20030.40	3	Foreign	No	N	1	N				25972 EDAN LANDING ROAD		HAYWARD	CA	94545			USA	
CUMMINS SALES AND SERVICE	PR8214316	67-21-0132 ELEMENT, SAFETY	Open	Commodities/Supplies	Authority Contract - Competitive Bid	8/3/2021	8/16/2021	Y	11/2/2022	18867.20	4012.80	4012.80	14854.40	3	Foreign	No	Y	0	Y	Below Dollar Threshold			435 BERGEN AVE		KEARNY	NJ	07032			USA	
GABRIELLI TRUCK SALES LTD	PR8214318	96-86-2495, Air Compressor	Open	Commodities/Supplies	Authority Contract - Competitive Bid	6/16/2021	7/1/2021	Y	9/15/2022	16250.00	4875.00	4875.00	11375.00	2	NYS	N	Y	0	N				153-20 SOUTH CONDUIT AVENUE		JAMAICA	NY	11434			USA	
MUNCIE TRANSIT SUPPLY	PR8214320	78-75-0023 AFTERCOOLER, CORE,	Open	Commodities/Supplies	Authority Contract - Competitive Bid	6/17/2021	8/16/2021	Y	9/16/2023	34182.96	2441.64	2441.64	31741.32	3	Foreign	No	Y	0	N				3720 SOUTH MADISON STREET		MUNCIE	IN	47302			USA	
CUMMINS SALES AND SERVICE	PR8214321	81-39-1082 VALVE, FUEL FLOW, C	Open	Commodities/Supplies	Authority Contract - Competitive Bid	7/6/2021	8/6/2021	Y	10/5/2023	199999.50	14666.63	14666.63	185332.87	2	Foreign	No	Y	0	N				435 BERGEN AVE		KEARNY	NJ	07032			USA	
MUNCIE TRANSIT SUPPLY	PR8214323	91-75-0039, Module-ad, LH	Open	Commodities/Supplies	Authority Contract - Competitive Bid	6/21/2021	9/21/2021	Y	9/20/2023	17145.60	2707.20	2707.20	14438.40	3	Foreign	No	Y	0	N				3720 SOUTH MADISON STREET		MUNCIE	IN	47302			USA	
MUNCIE TRANSIT SUPPLY	PR8214324	96-65-0323, Valve, E-10PR	Open	Commodities/Supplies	Authority Contract - Competitive Bid	6/22/2021	9/22/2021	Y	9/21/2022	141435.00	20205.00	20205.00	121230.00	4	Foreign	No	N	0	N				3720 SOUTH MADISON STREET		MUNCIE	IN	47302			USA	
GEISMAR NORTH AMERICA INC	1000000000080089	GEISMAR/MODERN TRACK PARTS	Open	Commodities/Supplies	Authority Contract - Non-Competitive Bid	6/22/2021	6/22/2021	Y	8/22/2022	39059.79	0.00	1344.18	37715.61	1		No	N			Below Dollar Threshold	39059.79		134 PARKER DR		BEAUFORT	SC	29906			USA	
GILLIG LLC	PR8214327	80-19-0083, KNUXOLE, STEERING	Open	Commodities/Supplies	Authority Contract - Competitive Bid	6/23/2021	6/23/2021	Y	9/22/2023	31443.20	12022.40	12022.40	19420.80	5	Foreign	No	Y	0	N				25972 EDAN LANDING ROAD		HAYWARD	CA	94545			USA	
NFI PARTS	PR8214330	86-27-0621, Cylinder Assembly	Open	Commodities/Supplies	Authority Contract - Competitive Bid	6/16/2021	9/16/2021	Y	9/15/2023	22629.00	6411.55	6411.55	16217.45	3	Foreign	No	Y	0	N				C/O AFTERMARKET PARTS CO LLC	3229 SAWMI	DELAWARE	OH	43015			USA	
HITACHI RAIL STS USA INC	1000155205	RELAY PN 19B 400 OHM COIL	Open	Commodities/Supplies	Authority Contract - Competitive Bid	3/19/2021	3/19/2021	Y	12/14/2021	39122.00	0.00	0.00	39122.00	0		No	N			Below Dollar Threshold			P.O. BOX 7780-1513		PHILADELPHIA	PA	19182			USA	
BUILDING CYCLE STORE INC	1000000000080727	KAWASAKI MULE PARTS	Open	Commodities/Supplies	Authority Contract - Competitive Bid	1/13/2020	1/13/2020	Y	1/13/2022	40001.00	0.00	0.00	40001.00	0		No	N			Below Dollar Threshold			98 POST RD		WHITE PLAINS	NY	10603			USA	
RUD-CHAIN INC	PR8214340	92-49-3702 KIT, AUTOMATIC SNOW	Open	Commodities/Supplies	Authority Contract - Competitive Bid	7/16/2021	7/16/2021	Y	7/15/2022	644000.00	70840.00	70840.00	573160.00	1	Foreign	No	Y	0	N				PO BOX 367		HIAWATHA	IA	52233			USA	
NFI PARTS	PR8214341	80-39-1018, Center Link Assy	Open	Commodities/Supplies	Authority Contract - Competitive Bid	8/16/2021	11/16/2021	Y	11/15/2022	34320.00	2288.00	2288.00	32032.00	5	Foreign	No	N	0	N				C/O AFTERMARKET PARTS CO LLC	3229 SAWMI	DELAWARE	OH	43015			USA	
CUMMINS SALES AND SERVICE	PR8214342	87-33-0362: BREATHER, ENGINE	Open	Commodities/Supplies	Authority Contract - Competitive Bid	9/21/2021	9/28/2021	Y	12/20/2023	88850.00	4175.95	4175.95	84674.05	2	Foreign	No	N	0	Y	Below Dollar Threshold			435 BERGEN AVE		KEARNY	NJ	07032			USA	
MUNCIE TRANSIT SUPPLY	PR8214347	79-75-0005 CLUTCH-2 SPEED, RAD	Open	Commodities/Supplies	Authority Contract - Competitive Bid	7/23/2021	9/21/2021	Y	10/22/2023	49408.65	1097.97	1097.97	48310.68	2	Foreign	No	Y	0	N				3720 SOUTH MADISON STREET		MUNCIE	IN	47302			USA	
SOUTHERN COACH PARTS COMPANY	PR8214348	85-75-0027, Drum, Brake	Open	Commodities/Supplies	Authority Contract - Competitive Bid	8/26/2021	10/1/2021	Y	11/25/2022	122590.00	2696.98	2696.98	119893.02	5	Foreign	No	Y	0	N				P O BOX 360028		BIRMINGHAM	AL	35236			USA	
SIMMONS MACHINE TOOL CORP	1000166460	INSERT CUTTER 4215 EA KA STRUNG USED ON 90TRK WHEEL LATHE AT HARMON REPLACES 31476356	Open	Commodities/Supplies	Authority Contract - Competitive Bid	11/29/2021	11/29/2021	Y	12/6/2022	40500.00	0.00	0.00	40500.00	1		No	N						6291 ORDAN DRIVE		ALBANY	NY	12204			USA	
VG CONTROLS, INC.	1000162222	RELAY MULTIFUNCTION PROTECTION MPR	Open	Commodities/Supplies	Authority Contract - Competitive Bid	8/26/2021	8/26/2021	Y	11/25/2021	41000.00	0.00	0.00	41000.00	1		No	N			Below Dollar Threshold			6 MCCREA HILL RD		VERNON	NJ	07462			USA	
LTG RAIL CANADA LTD	1000162517	BOARD PRINTED CIRCUIT E1 CCIA/CCUB COMMUNICATION CONTROL	Open	Commodities/Supplies	Authority Contract - Competitive Bid	9/1/2021	9/30/2021	Y	9/30/2022	52120.00	0.00	0.00	52120.00	1		No	N			Below Dollar Threshold			6 MCCREA HILL RD		LA POCATIERE	GOR 1		OTHER	CAN	USA	
NFI PARTS	PR8214354	85-39-1150, DRUM BRAKE HEAVY D	Open	Commodities/Supplies	Authority Contract - Competitive Bid	8/16/2021	10/2/2021	Y	11/15/2022	52238.80	2146.80	2146.80	50092.00	2	Foreign	No	Y	0	N				C/O AFTERMARKET PARTS CO LLC	3229 SAWMI	DELAWARE	OH	43015			USA	
MUNCIE TRANSIT SUPPLY	PR8214356	81

LTK ENGINEERING SERVICES OF NY LLP	8204042	MTABC PO # 2000286472	Open	Consulting Services	Authority Contract - Competitive Bid	5/19/2020	5/19/2020	Y	3/15/2021	250417.10	3530.49	106491.78	143925.32	1	Foreign	No	N	0	Y	Ride/Piggyback of MTA Ags			100 W BUTLER AVE.		AMBLER	PA	19002			USA	
TRANSTECH OF SOUTH CAROLINA INC.	1000155254	SWITCH PRESSURE, FIBER OPTIC (A.D.D.)	Open	Commodities/Supplies	Authority Contract - Competitive Bid	3/22/2021	3/22/2021	Y	11/8/2021	50597.20	0.00	0.00	50597.20	0		No	N			Below Dollar Threshold			709 AUGUSTA ARBOR WAY		PIEDMONT	SC	29673			USA	
NAUGHTON ENERGY CORP.	8204091B	69-12-2188, OIL, RE-REFINED	Open	Commodities/Supplies	Authority Contract - Competitive Bid	11/20/2020	1/6/2021	Y	12/2/2021	271177.50	168285.75	168285.75	102891.75	4	Foreign	No	Y	1	Y	Discretionary Procurement			ROUTE 940		POCONO PINES	PA	18350			USA	
NFI PARTS	8204122	88-27-0546, SENSOR ASSEMBLY	Open	Commodities/Supplies	Authority Contract - Competitive Bid	11/3/2020	1/15/2021	Y	1/8/2022	41791.00	33432.80	33432.80	8358.20	2	Foreign	No	Y	0	Y	Below Dollar Threshold			C/O AFTERMARKET PARTS CO LLC	3229 SAWMI	DELAWARE	OH	43015			USA	
NAUGHTON ENERGY CORP.	8204158B	69-12-2188, Temp. Oil Contract	Open	Commodities/Supplies	Authority Contract - Competitive Bid	10/2/2020	10/6/2020	Y	1/5/2021	68105.00	48742.62	50608.44	17496.56	3	Foreign	Yes	Y	1	Y	Below Dollar Threshold			ROUTE 940		POCONO PINES	PA	18350			USA	
THERMO KING EAST INC	8204192	83-11-1157 CLUTCH DRIVE REPAIR	Open	Commodities/Supplies	Authority Contract - Competitive Bid	1/28/2021	1/28/2021	Y	4/21/2022	102572.25	80565.84	80565.84	22006.41	2	Foreign	No	Y	0	Y	Ride/Piggyback of MTA Ags			650 DELL RD		CARLSTADT	NJ	07072			USA	
NFI PARTS	8204193	85-39-1133, Brake Shoe	Open	Commodities/Supplies	Authority Contract - Competitive Bid	10/13/2020	1/30/2021	Y	1/12/2022	86423.50	68458.30	68458.30	17965.20	1	Foreign	No	N	0	N				C/O AFTERMARKET PARTS CO LLC	3229 SAWMI	DELAWARE	OH	43015			USA	
CUMMINS SALES AND SERVICE	8204196	88-39-0800, Module, Ignition	Open	Commodities/Supplies	Authority Contract - Competitive Bid	12/8/2020	1/8/2021	Y	12/3/2021	236363.40	61717.11	61717.11	174646.29	2	Foreign	No	Y	0	Y	Below Dollar Threshold			435 BERGEN AVE		KEARNY	NJ	07032			USA	
NFI PARTS	8204214	76-39-1000,Shock Absorber Assy	Open	Commodities/Supplies	Authority Contract - Competitive Bid	1/15/2021	2/15/2021	Y	10/14/2021	18009.80	13030.62	13030.62	4979.18	2	Foreign	No	Y	0	Y	Below Dollar Threshold			C/O AFTERMARKET PARTS CO LLC	3229 SAWMI	DELAWARE	OH	43015			USA	
MARK IV/BOMBARDIER CANADA INC.	8204217	77-55-1003, Wheel-Chock	Open	Commodities/Supplies	Authority Contract - Competitive Bid	1/28/2021	2/28/2021	Y	3/4/2022	37950.00	25938.00	25938.00	12012.00	1	Foreign	No	N						2011 LUCIEN THIMENS		MONTREAL	QC	H4R1K8	QC	OTHER	CAN	
CBM US INC.	8204221	80-39-1104, Drum, BRAKE	Open	Commodities/Supplies	Authority Contract - Competitive Bid	1/14/2021	2/14/2021	Y	12/23/2021	61424.94	40084.82	40084.82	21340.12	2	Foreign	No	Y	0	Y	Below Dollar Threshold			185 ALEWIFE BROOK PKWY	SUITE#210	CAMBRIDGE	MA	02138			USA	
TRANSPORT PRODUCTS INC.	8204231	05-16-7716 ROLLER ASSEMBLY, HE	Open	Commodities/Supplies	Authority Contract - Competitive Bid	1/12/2021	2/15/2021	Y	2/10/2022	41615.00	31318.26	31318.26	10296.74	1	Foreign	No	Y	0	N				20 VILLAGE PARK RD		CEDAR GROVE	NJ	07009			USA	
BRENNTAG LUBRICANTS NORTHEAST / BWE LLC	8204238A	69-12-2183, OIL, LUBRICATING	Open	Commodities/Supplies	Authority Contract - Competitive Bid	4/16/2021	4/25/2021	Y	10/21/2021	76885.00	23776.51	23776.51	53078.49	2	Foreign	No	Y	0	Y	Below Dollar Threshold			62 RUMSEY RD		EAST HARTFORD	CT	06108			USA	
RELADYNE NORTHEAST LLC	8204238B	69-12-2184, OIL, LUBRICATING	Open	Commodities/Supplies	Authority Contract - Competitive Bid	4/16/2021	4/25/2021	Y	10/21/2021	28550.50	15259.73	15259.73	13290.75	2	NYS	N	Y	0	Y	Below Dollar Threshold			35 DRESEL DR		BAY SHORE	NY	11706			USA	
JANEL INC	8204246	80-67-8500, Brake shoe assembly	Open	Commodities/Supplies	Authority Contract - Competitive Bid	1/29/2021	3/4/2021	Y	4/2/2022	21942.80	19748.52	19748.52	2194.28	6	Foreign	Yes	Y	6	Y	Discretionary Procurement			PO BOX 32		BOUND BROOK	NJ	08805			USA	
GRADE A PETROLEUM CORP	8214253	69-12-0330, FLUID, DIESEL IXH	Open	Commodities/Supplies	Authority Contract - Competitive Bid	4/13/2021	4/14/2021	Y	9/25/2021	142965.00	106177.50	106177.50	36787.50	4	NYS	N	Y	1	Y	Below Dollar Threshold			90 EAST HAWTHORNE AVENUE		VALLEY STREAM	NY	11580			USA	
CBM US INC.	8214257	85-39-1150: DRUM, BRAKE, HEAVY	Open	Commodities/Supplies	Authority Contract - Competitive Bid	1/12/2021	1/12/2021	Y	10/1/2021	38668.00	22372.20	22372.20	16295.80	1	Foreign	No	N	0	Y	Ride/Piggyback of MTA Ags			185 ALEWIFE BROOK PKWY	SUITE#210	CAMBRIDGE	MA	02138			USA	
GRADE A PETROLEUM CORP	8214270	70-07-2015, antifreeze	Open	Commodities/Supplies	Authority Contract - Competitive Bid	4/8/2021	4/8/2021	Y	2/23/2023	34690.98	5495.62	5495.62	29195.36	3	Foreign	No	Y	0	Y	Below Dollar Threshold			90 EAST HAWTHORNE AVENUE		VALLEY STREAM	NY	11580			USA	
ABT PRODUCTS AND SERVICES LTD	8214284	92-91-0042, Kit, Operator's	Open	Commodities/Supplies	Authority Contract - Competitive Bid	5/12/2021	5/13/2021	Y	8/3/2022	65148.85	47656.83	47656.83	17492.02	5	NYS	Y	Y	3	N				PO BOX 4409	21A BAY AVE	HUNTINGTON	NY	11743			USA	
LEAL PETERBILT OF NEW YORK CITY	8214322	79-61-2012, Filter, Coolant	Open	Commodities/Supplies	Authority Contract - Competitive Bid	5/14/2021	5/14/2021	Y	12/13/2022	147000.00	147000.00	147000.00	0.00	1	NYS	N	Y	0	Y	Ride/Piggyback of MTA Ags			77 HELL RD		RONKONKOMA	NY	11779			USA	
D AND W DIESEL, INC.	8214337	88-07-0177, Alternator Assy	Open	Commodities/Supplies	Authority Contract - Competitive Bid	5/25/2021	7/1/2021	Y	12/31/2021	273119.25	85498.20	85498.20	187621.05	4	NYS	N	Y	0	N				1503 CLARK ST RD		AUBURN	NY	13021	9353		USA	
KAWASAKI RAIL CAR INC	1000154211	TANK ASSEMBLY, WATER, CAB	Open	Commodities/Supplies	Authority Contract - Competitive Bid	2/24/2021	2/24/2021	Y	12/31/2021	50862.80	0.00	0.00	50862.80	1		No	N			Below Dollar Threshold			29 WELLS AVE		YONKERS	NY	10701			USA	
WATS INTERNATIONAL, INC.	8214350	70-33-3960, REFRIGERANT, GAS	Open	Commodities/Supplies	Authority Contract - Competitive Bid	6/29/2021	7/5/2021	Y	3/31/2022	21208.00	6709.44	6709.44	14498.56	6	NYS	Y	Y	4	Y	Discretionary Procurement			200 MANCHESTER RD		POUGHKEEPSIE	NY	12603			USA	
CUMMINS SALES AND SERVICE	8214355	81-33-2110: FILTER, ENGINE OIL	Open	Commodities/Supplies	Authority Contract - Non-Competitive Bid	9/24/2021	10/24/2021	Y	12/15/2022	96366.60	7519.05	7519.05	88847.55	1	Foreign	No	N	0	Y	Ride/Piggyback of MTA Ags	96366.6		435 BERGEN AVE		KEARNY	NJ	07032			USA	
CDX AND COMPANY INC.	1000159182	HEATER DOOR POCKET RH	Open	Commodities/Supplies	Authority Contract - Competitive Bid	6/16/2021	6/16/2021	Y	4/1/2022	51000.00	0.00	0.00	51000.00	0		No	N			Below Dollar Threshold			200 VECK STREET		NEW YORK	NY	10014			USA	
MUNCIE TRANSIT SUPPLY	8214376	80-97-0117, Damper, Short	Open	Commodities/Supplies	Authority Contract - Competitive Bid	8/25/2021	11/11/2021	Y	9/29/2022	96523.80	5080.20	5080.20	91443.60	2	Foreign	No	N	0	N				3720 SOUTH MADISON STREET		MUNCIE	IN	47302			USA	
H G MAYBECK CO INC	1000166294	BAG SNOW M7 3RD RAIL FUSE BOX 10 OZ ORANGE DUCK 10 GAUGE	Open	Commodities/Supplies	Authority Contract - Competitive Bid	11/22/2021	11/22/2021	Y	12/22/2021	51740.00	0.00	0.00	51740.00	1		No	N			Below Dollar Threshold			179-30 93RD AVE		JAMAICA	NY	11433			USA	
TRANSTECH OF SOUTH CAROLINA INC.	1000166602	CROSS TUBE ASSEMBLY FOR MB PANTOGRAPH	Open	Commodities/Supplies	Authority Contract - Competitive Bid	12/1/2021	12/1/2021	Y	5/1/2022	52493.04	0.00	0.00	52493.04	0		No	N			Below Dollar Threshold			6 MCCREA HILL RD		PIEDMONT	SC	29673			USA	
STRATO INC	1000159751	KIT WHITE NUSL SPR EAGLE BRACKIE TO SPRINGS: 2 EA. LEVER ADAPTER #510318SS,2 EA. WASHER, 4.5 IN. DIA	Open	Commodities/Supplies	Authority Contract - Competitive Bid	6/30/2021	6/30/2021	Y	11/30/2021	52539.12	0.00	0.00	52539.12	0				0					100 NEW ENGLAND AVE		PISCATAWAY	NJ	08854			USA	
ABT PRODUCTS AND SERVICES LTD	8D193615	70-17-3030, Cleaner, Hand Liqu	Open	Commodities/Supplies	Authority Contract - Competitive Bid	1/22/2019	5/6/2019	Y	11/9/2020	28888.00	1507.20	10324.32	18563.68	1	NYS	N	Y	1	Y	Discretionary Procurement			PO BOX 4409	21A BAY AVE	HUNTINGTON	NY	11743			USA	
JANEL INC	8D2H064	70-17-0972, Cleaner, Liquid	Open	Commodities/Supplies	Authority Contract - Competitive Bid	10/7/2020	11/8/2020	Y	1/6/2022	42233.28	21116.64	21116.64	21116.64	1	Foreign	Yes	Y	1	Y	Discretionary Procurement			PO BOX 32		BOUND BROOK	NJ	08805			USA	
ZEN INTERNATIONAL SERVICES LLC	8D2H219	80-19-0139, Brake, Spider	Open	Commodities/Supplies	Authority Contract - Competitive Bid	12/30/2020	2/19/2021	Y	8/25/2022	19295.85	8453.42	8453.42	10842.43	1	Foreign	Yes	Y	1	Y	Discretionary Procurement			126 BETSY BROWN RD		RYE BROOK	NY	10573			USA	
ABT PRODUCTS AND SERVICES LTD	8D214275	80-19-8004 SLACK ADJUSTER, CUR	Open	Commodities/Supplies	Authority Contract - Competitive Bid	3/19/2021	5/6/2021	Y	5/23/2022	37645.00	20102.43	20102.43	17542.57	1	NYS	N	Y	1	Y	Discretionary Procurement			PO BOX 4409	21A BAY AVE	HUNTINGTON	NY	11743			USA	
TRANSTECH OF SOUTH CAROLINA INC.	1000156212	CRANKLE ASSEMBLY A (KY) 3RD RAIL SHOE GEAR INBOARD REPLACES 1729125DN	Open	Commodities/Supplies	Authority Contract - Competitive Bid	4/8/2021	4/8/2021	Y	11/18/2021	53312.00	0.00	0.00	53312.00	1		No	N			Below Dollar Threshold			709 AUGUSTA ARBOR WAY		PIEDMONT	SC	29673			USA	
L.B. FOSTER COMPANY	1000164859	END-APPROACH 3 FT. FOR 37 LB ALUMINUM THIRD RAIL P	Open	Commodities/Supplies	Authority Contract - Competitive Bid	10/22/2021	10/22/2021	Y	5/20/2022	53650.50	0.00	0.00	53650.50	1		No	N			Below Dollar Threshold			415 HOLIDAY DRIVE		PITTSBURGH	PA	15220			USA	
CHOICE DISTRIBUTION INC.	2000283078	1qt hand sanitizer, 60%	Completed	Commodities/Supplies	Authority Contract - Non-Competitive Bid	3/16/2020	3/16/2020	Y	5/31/2020	63291.00	40208.40	63291.00	0.00	1	NYS	N	N	0	Y	Emergency or Critical Need	63291		111 BELL ST		W BABYLON	NY	11704			USA	
CHOICE DISTRIBUTION INC.	2000285382	RESPIRATOR, SINGLE USE (DISPOSABLE), WITH A FILTER CLASS N (NOT RESISTANT TO OIL) AND A FILTER EFFIC	Completed	Commodities/Supplies	Authority Contract - Competitive Bid	4/24/2020	4/24/2020	Y	9/30/2021	544000.00	533011.20	544000.00	0.00	1	NYS	N	N	0	Y	Legislation Require NYSCR			111 BELL ST		W BABYLON	NY	11704			USA	
NFI PARTS	2000313937	DRUM, BRAKE, REAR. MATERIAL MUST BE GREY CAST IRON WHICH CONFORMS TO SAE J431 - GRADE G11H20B. NOTE:	Completed	Commodities/Supplies	Non Contract Procurement/Purchase Order						22399.92					No	N						C/O AFTERMARKET PARTS CO LLC	3229 SAWMI	DELAWARE	OH	43015			USA	
NFI PARTS	2000319004	DRUM, BRAKE, REAR. MATERIAL MUST BE GREY CAST IRON WHICH CONFORMS TO SAE J431 - GRADE G11H20B. NOTE:	Open	Commodities/Supplies	Non Contract Procurement/Purchase Order						15215.04					No	N						C/O AFTERMARKET PARTS CO LLC	3229 SAWMI	DELAWARE	OH	43015			USA	
CUBIC TRANSPORTATION SYSTEMS INC	2000295523	CLUTCH, COMPANION - TICKET PROCESSING UNIT, USED ON TICKET PROCESSING UNIT ASSEMBLY	Completed	Commodities/Supplies	Authority Contract - Competitive Bid	9/28/2020	9/28/2020	Y	4/26/2021	18201.04	18201.04	18201.04	0.00	1		No	N		N				5650 KEARNY MESA ROAD		SAN DIEGO	CA	92111			USA	
CUBIC TRANSPORTATION SYSTEMS INC	2000303757	CLUTCH, COMPANION - TICKET PROCESSING UNIT, USED ON TICKET PROCESSING UNIT ASSEMBLY	Completed	Commodities/Supplies	Authority Contract - Competitive Bid	1/22/2021	1/22/2021	Y	8/10/2021	40378.24	40378.24	40378.24	0.00	1		No	N		N				5650 KEARNY MESA ROAD		SAN DIEGO	CA	92111			USA	
UNIPRO INTL	7000000000000211	SIRTA Uniform Garments	Open	Commodities/Supplies	Authority Contract - Competitive Bid	12/1/2021	12/1/2021	Y	8/31/2026	215000.00	0.00	0.00	215000.00	4	Foreign	Y	Y	2	Y	Ride/Piggyback of MTA Ags			390 NYE AVE		IRVINGTON	NJ	07111			USA	
MCKENZIES AUTO CENTER	1000163084	PLATE WEAR BUFFER B END 64 IN. X 7 IN. PER MNR DWG	Completed	Commodities/Supplies	Authority Contract - Competitive Bid	9/16/2021	9/16/2021	Y	12/15/2021	54400.00	0.00	0.00	54400.00	3		No	N						6291 ORDAN DRIVE		GALWAY	NY	12074			USA	
SIEMENS MOBILITY INC	1000154560	BOX, TEST, PORTABLE, ACSES	Open	Commodities/Supplies	Authority Contract - Competitive Bid	3/4/2021	3/4/2021	Y	11/26/2021	54600.00	0.00	0.00	54600.00	1		No	Y	0	Y				PO BOX 3498		CAROL STREAM	IL	60132			USA	
PINE BUSH EQUIPMENT	100000000008010	komatsu parts	Open	Commodities/Supplies	Authority Contract - Competitive Bid	6/12/2020	6/12/2020	Y	6/12/2022	57001.00	0.00	81.24	56919.76	1		No	N			Below Dollar Threshold			97 ROUTE 302		PINE BUSH	NY	12566			USA	
NS CORP	2000315469	BRUSH ,COMPLETE, DRIVERS SIDE	Completed	Commodities/Supplies	Authority Contract - Competitive Bid	7/2/2021	7/2/2021	Y	7/23/2021	25057.92	25057.92	25057.92	0.00	2	Foreign	No	N	0	N				235 W. FLORENCE AVENUE		INGLEWOOD	CA	90301			USA	
CONTINENTAL LIFT TRUCK, INC.	1000167271	CLARK CMP80000LP CAPACITY LLC. PNEUMATIC TIRE FORKLIFT AS PER ATTACHED SPECIFICATIONS	Open	Commodities/Supplies	Authority Contract - Competitive Bid	12/15/2021	12/15/2021	Y	2/14/2022	56219.25	0.00	0.00	56219.25	1		No	N			Below Dollar Threshold			6 MCCREA HILL RD		SOUTH OZONE PARK	NY	11420			USA	
NFI PARTS	2000323695	KIT, LATCH ADAPTER BRACKET ASSEMBLY, FAREBOX STANCHION INSERT, PASSENGER SEAT, BOTTOM, BLUE FIBERGLASS, WITH DRAIN HOLE AND HARDWARE	Open	Commodities/Supplies	Non Contract Procurement/Purchase Order						1173.90					No	N						C/O AFTERMARKET PARTS CO LLC	3229 SAWMI	DELAWARE	OH	43015			USA	
GILLIG LLC	2000313915		Open	Commodities/Supplies	Non Contract Procurement/Purchase Order						15685.00					N							25972 EDAN LANDING ROAD		HAYWARD	CA	94545			USA	
JAMES L HOWARD AND CO	Multiple PO's	Multiple Procurement	Open	Commodities/Supplies	Authority Contract - Competitive Bid	2/22/2021	2/22/2021	Y	12/15/2021	17499.55	17499.55	17499.55	0.00	1		No	N						10 BRITTON DR		BLOOMFIELD	CT	06002			USA	
SCHUNK CARBON TECHNOLOGY LLC	Multiple PO's	Multiple Procurement	Completed	Commodities/Supplies	Authority Contract - Competitive Bid	4/8/2021	4/8/2021	Y	7/29/2021	17593.60	17593.60	17593.60	0.00	1		No	N						W 146 N 9300 HELD DR		MENOMONEE FALLS	WI	53051			USA	
IAGG MGMTV CORP. D/B/A/ FIRSTCHOICE COP	70891	MN-401 Annual Production	Open	Commodities/Supplies	Authority Contract - Competitive Bid	6/20/2016	6/20/2016	N		57001.00	0.00	17500.00	39501.00	8		No	N			Discretionary Procurement			5208 GRAND AVE		MASPETH	NY	11378			USA	
ICOM AMERICA, INC.	Multiple PO's	Multiple Procurement	Completed	Commodities/Supplies	Authority Contract - Competitive Bid	3/18/2021	3/18/2021	Y	7/6/2021	17982.00	17982.00	17982.00	0.00	1		No	N			Below Dollar Threshold			13421 WILLOWS RD NE		KIRKLAND	WA	98034			USA	
VPS CONTROL SYSTEMS ,INC	Multiple PO's	Multiple Procurement	Completed	Commodities/Supplies	Authority Contract - Competitive Bid	6/3/2021	6/3/2021	Y	8/27/2021	18029.00	18029.00	18029.00	0.00	4		No	Y	1	Y	Below Dollar Threshold			PO BOX 249		HOODSICK	NY	12089			USA	
WESTERN-CULLEN-HAYES INC	Multiple PO's	Multiple Procurement	Completed	Commodities/Supplies	Authority Contract - Competitive Bid	1/14/2021	1/14/2021	Y	3/22/2021	18674.00	18674.00	18674.00	0.00	5		No	Y	0	Y	Below Dollar Threshold			2700 W 36TH PLACE		CHICAGO	IL	60632			USA	
THEODORE G BAYER AND SON INC	Multiple PO's	Multiple Procurement	Open	Commodities/Supplies	Authority Contract - Competitive Bid	2/18/2021	2/18/2021	Y	5/10/2021	19117.00	19117.00	19117.00	0.00	1		No	N			Below Dollar Threshold			1167 WASHINGTON STREET, SUITE C		WILKES-BARRE	PA	18705			USA	
MAHOPAC AUTO PAINT AND BODY SUPPLY INC	Multiple PO's	Multiple Procurement	Open	Commodities/Supplies	Authority Contract - Competitive Bid	1/22/2021	1/22/2021	Y	12/9/2021	19403.23	19403.23	19403.23	0.00	1		No	N			Below Dollar Threshold			912 ROUTE 6		MAHOPAC	NY	10541			USA	
TRIPECTA NETWORKS LLC	Multiple PO's	Multiple Procurement	Completed	Commodities/Supplies	Authority Contract - Competitive Bid	3/19/2021	3/19/2021	Y	4/19/2021	19568.00	19568.00	19568.00	0.00	1		No	N			Below Dollar Threshold			4027 TAMPA RD, STE 3800		OLDSMAR	FL	34677			USA	
MECHANICAL SYSTEMS REMANUFACTURING INC	Multiple PO's	Multiple Procurement	Completed	Commodities/Supplies	Authority Contract - Competitive Bid	2/1/2021	2/1/2021	Y	4/8/2021	19889.00	19889.00	19889.00	0.00	1		No	N			Below Dollar Threshold			212 OHIO ST., #1		BUFFALO	NY	14204			USA	
SOUTHERN TECHNOLOGIES CORP.	Multiple PO's	Multiple Procurement	Open	Commodities/Supplies	Authority Contract - Competitive Bid	5/20/2021	5/20/2021	Y	8/29/2021	19940.00	19940.00	19940.00	0.00	1		No	N			Below Dollar Threshold			6145 PRESERVATION DRIVE		CHATTANOOGA	TN	37416			USA	
KAWASAKI RAIL CAR INC	1000160833	COVER ACCESS INSTALLATION LINTEL LAVATORY	Open	Commodities/Supplies	Authority Contract - Competitive Bid	7/28/2021	7/28/2021	Y	2/14/2022	58280.00	0.00	0.00	58280.00	1		No	N			Below Dollar Threshold			29 WELLS AVE		YONKERS	NY	10701			USA	
UNITED STEEL PRODUCTS, INC.	Multiple PO's	Multiple Procurement	Completed	Commodities/Supplies	Authority Contract - Competitive Bid	4/20/2021	4/20/2021	Y	4/27/2021	20043.00	20043.00	20043.00	0.00	1		No	N						33-40 127TH PLACE		FLUSHING	NY	11368			USA	
EDSAL MACHINE PRODUCTS, INC.	Multiple PO's	Multiple Procurement	Completed	Commodities/Supplies	Authority Contract - Competitive Bid	2/1/2021	2/1/2021	Y	5/24/2021	20097.00	20097.00	20097.00	0.00	1		No	N						126 56TH ST		BROOKLYN	NY	11220			USA	
GAL MANUFACTURING CO LLC	Multiple PO's	Multiple Procurement	Completed	Commodities/Supplies	Authority Contract - Competitive Bid	1/7/2021	1/7/2021	Y	9/6/2022	19799.34	19799.34	19799.34	0.00	1		No	N			Below Dollar Threshold			50 E 153RD ST		BRONX	NY	10451			USA	
BECKER SMC	Multiple PO's	Multiple Procurement	Completed	Commodities/Supplies	Authority Contract - Competitive Bid	3/29/2021	3/29/2021	Y	9/22/2021	20383.04	20383.04	20383.04	0.00	1		No	N			Below Dollar Threshold			14660 Industrial		Park Road	VA	24201			USA	
CUMMINS SALES AND SERVICE	Multiple PO's	Multiple Procurement	Open	Commodities/Supplies	Authority Contract - Competitive Bid	1/20/2021	1/20/2021	Y	10/25/2021	20692.40	20692.40	20692.40	0.00	1		No	N						435 BERGEN AVE		KEARNY	NJ	07032			USA	
CUSTOM GLASS SOLUT. TRUMBAUERSVILLE LLC	Multiple PO's	Multiple Procurement	Completed	Commodities/Supplies	Authority Contract - Competitive Bid	3/22/2021	3/22/2021	Y	6/22/2021	20866.88	20866.88	20866.88	0.00	1		No	N			Below Dollar Threshold			2175 KIMRY RD		TRUMBAUERSVILLE	PA	18970			USA	
STEWART AND STEVENSON POWER PRODUCTS LLC	Multiple PO's	Multiple Procurement	Completed	Commodities/Supplies	Authority Contract - Competitive Bid	3/11/2021	3/11/2021	Y	10/27/2021	20936.48	20936.48	20936.48	0.00	1		No	N						180 ROUTE 17 S		LODI	NJ	07644			USA	
ITT KONI AMERICA, LLC	Multiple PO's	Multiple Procurement	Completed	Commodities/Supplies	Authority Contract - Competitive Bid	5/18/2021	5/18/2021	Y	10/29/2021	21373.00	19753.00	19753.00	1620.00	1		No	N						19614 INTERNATIONAL WAY		HEBRON	NV	41048			USA	
SELCO MANUFACTURING CORP.	Multiple PO's	Multiple Procurement	Completed	Commodities/Supplies	Authority Contract - Competitive Bid	3/19/2021	3/19/2021	Y	7/9/2021	21700.00	21700.00	21700.00	0.00	2		No	N			Below Dollar Threshold			3 FAIRFIELD CRESCENT		W CALDWELL	NJ	07006			USA	
SHERWIN WILLIAMS CO.	Multiple PO's	Multiple Procurement	Open	Commodities/Supplies	Authority Contract - Competitive Bid	3/24/2021	3/24/2021	Y	10/11/2021	22338.22	22145.32	22145.32	192.90	1		No	N			Below Dollar Threshold			799 NEPPERHAN AVENUE		YONKERS	NY	10703			USA	
VG CONTROLS, INC.	Multiple PO's	Multiple Procurement	Completed	Commodities/Supplies	Authority Contract - Competitive Bid	8/11/2021	8/11/2021	Y	9/22/2021	22750.00	22750.00	22750.00	0.00	1		No	N			Below Dollar Threshold			11 BUTTERNUT DRIVE		VERNON	NJ	07462			USA	
G AND B SPECIALTIES INC	Multiple PO's	Multiple Procurement	Open	Commodities/Supplies	Authority Contract - Competitive Bid	3/3/2021	3/3/2021	Y	11/11/2021	22820.20	22820.20	22820.20	0.00	2		No	N			Below Dollar Threshold			535 W 3RD ST		BERWICK	PA	18603			USA	
PRECISION RAIL AND MFG INC	Multiple PO's	Multiple Procurement	Completed	Commodities/Supplies	Authority Contract - Competitive Bid	5/6/2021	5/6/2021	Y	6/30/2021	23314.00	23314.00	23314.00	0.00	1		No	N			Below Dollar Threshold			6960 SOUTH 10TH ST		OAK CREEK	WI	53154			USA	
NATIONAL RAILWAY SUPPLY LLC	Multiple PO's	Multiple Procurement	Completed	Commodities/Supplies	Authority Contract - Competitive Bid	1/20/2021	1/20/2021	Y	11/26/2021	23605.00	23605.00	23605.00	0.00	1		No	N		Y	Below Dollar Threshold	23605		PO BOX 13727		SAVANNAH	GA	31416			USA	
TEN MIDDLE ASSOCIATES	Multiple PO's	Multiple Procurement	Completed	Commodities/Supplies	Authority Contract - Competitive Bid	4/26/2021	4/26/2021	Y	8/18/2021	23698.27	23698.27	23698.27	0.00	1		No	N			Below Dollar Threshold			10 MIDDLE ST - SUITE 1700		BRIDGEPORT	CT	06604			USA	
SHERWOOD ELECTROMOTION INC	Multiple PO's	Multiple Procurement	Completed	Commodities/Supplies	Authority Contract - Competitive Bid	1/7/2021	1/7/2021	Y	9/3/2021	24064.00	20716.00	20716.00	3348.00	0		No	N			Below Dollar Threshold			20 BARNES COURT		CONCORD		L4K 4L4		OTHER	CAN
EDMER SANITARY SUPPLY CO. INC.	Multiple PO's	Multiple Procurement	Completed	Commodities/Supplies	Authority Contract - Competitive Bid	3/31/2021	3/31/2021	Y	8/26/2021	24516.00	24516.00	24516.00	0.00	1		No	N			Below Dollar Threshold			519 EAST MEADOW AVE		EAST MEADOW	NY	11554			USA	
ALBATROS NORTH AMERICA, INC.	Multiple PO's	Multiple Procurement	Open	Commodities/Supplies	Authority Contract - Competitive Bid	1/12/2021	1/12/2021	Y	11/8/2021	24696.44	23593.44	23593.44	1103.00	6		No	N			Below Dollar Threshold			445 DUANE AVE. SUITE 1		SCHENECTADY	NY	12304			USA	
CASSONE LEASING, INC.	Multiple PO's	Multiple Procurement	Completed	Commodities/Supplies	Authority Contract - Competitive Bid	7/6/2021	7/6/2021	Y	8/20/2021	25824.00	25824.00	25824.00	0.00	1		No	N		1	Below Dollar Threshold			1900 LAKELAND AVE		RONKONKOMA	NY	11779			USA	
ANIXTER - NEW YORK	Multiple PO's	Multiple Procurement	Completed	Commodities/Supplies	Authority Contract - Competitive Bid	2/8/2021	2/8/2021	Y	6/24/2021	24668.51	24668.51	24668.51	0.00	2		No	N			Below Dollar Threshold			8 SAW MILL ROAD		HAWTHORNE	NY	10532			USA	
U-TECH WIRE ROPE AND SUPPLY LLC	Multiple PO's	Multiple Procurement	Completed	Commodities/Supplies	Auth

UKM TRANSIT PRODUCTS, INC.	Multiple PO's	Multiple Procurement	Completed	Commodities/Supplies	Authority Contract - Competitive Bid	1/4/2021	1/4/2021	Y	8/6/2021	59332.00	59332.00	59332.00	0.00	1		No	Y	0		Below Dollar Threshold			1901 GEHMAN RD		HARLEYSVILLE	PA	19438			USA	
HITACHI RAIL STS USA INC	Multiple PO's	Multiple Procurement	Open	Commodities/Supplies	Authority Contract - Competitive Bid	2/7/2021	2/7/2021	Y	10/3/2021	61808.93	61808.93	61808.93	0.00	1		No	N			Below Dollar Threshold			645 RUSSELL STREET		BATESBURG	SC	29006			USA	
TRAC LUBRICANTS AND COATINGS LLC	Multiple PO's	Multiple Procurement	Completed	Commodities/Supplies	Authority Contract - Competitive Bid	1/22/2021	1/22/2021	Y	9/27/2021	62186.40	62186.40	62186.40	0.00	1		No	N			Below Dollar Threshold			5434 INDUSTRIAL PARK DR		YEADON	PA	19050			USA	
JAMAICA HARDWARE AND PAINTS INC	Multiple PO's	Multiple Procurement	Open	Commodities/Supplies	Authority Contract - Competitive Bid	1/8/2021	1/8/2021	Y	11/24/2021	67209.62	66000.02	66000.02	1209.60	2		No	Y		1	Below Dollar Threshold			131-01 JAMAICA AVE		RICHMOND HILL	NY	11418			USA	
OZONE PARK LUMBER	7000000070	Furnish AND Delivery of Building Materials AND Plumbing Supplies	Open	Commodities/Supplies	Authority Contract - Competitive Bid	10/10/2011	10/10/2011	Y	4/2/2019	175000.00	2780.83	173275.07	1724.93	2	NYS	Y	Y	2	N				12324 ROCKAWAY BLVD		S OZONE PARK	NY	11420			USA	
CARPARTS, INC.	7000000263	Contract in dollars to purchase over the counter Automotive Parts as needed by the NRS Shop	Open	Commodities/Supplies	Non Contract Procurement/Purchase Order						16079.89					N							150 CANAL STREET	P.O. BOX 401	STATEN ISLAND	NY	10304			USA	
HARSCO RAIL	7000000360	Contract to Furnish / Supply Genuine Harsco Rail Parts for the Fairmont Tamper Model No MK IV SN	Open	Other Professional Services	Non Contract Procurement/Purchase Order						8769.72					N							1762 SOLUTIONS CENTER		CHICAGO	IL	60677			USA	
SISSCO / PERMADUR INDUSTRIES	7000000650	Contract for inspection or two Writing Cranes Located at 843 Bay St Staten Island NY and Two	Open	Consulting Services	Non Contract Procurement/Purchase Order						3346.00					N							PERADUR INDUSTRIES INC, DBA	SISSCO	HILLSBOROUGH	NJ	08844			USA	
UNITED METRO ENERGY CORP	7000000700	Contract in dollars for Heating Fuel to be delivered to Various SIRTOA Locations as per the At	Open	Other Professional Services	Authority Contract - Competitive Bid	3/9/2015	3/6/2015	Y	3/9/2015	300000.00	4879.59	128010.64	171989.36	2	NYS	N	Y	0	N				500 KINGSLAND AVE		BROOKLYN	NY	11222			USA	
WEX BANK	7000000822	Contract in dollars for emergency fuel card services B/ Ocelot Gasoline and Ultra Low Sulfur Diesel	Open	Non Contract Procurement/Purchase Order							38.05					N							7090 SOUTH UNION PARK CENTER	STE 350	SALT LAKE CITY	UT	84047			USA	
RICCIARDI BROTHERS INC.	7000000861	Contract Requirement in Dollars for Pittsburgh Paint Industrial Oil base Interior Exterior in 8	Open	Commodities/Supplies	Non Contract Procurement/Purchase Order						6180.80					N							1915 SPRINGFIELD AVENUE		MOUNTAINSIDE	NJ	07040			USA	
ABCO REFRIGERATION SUPPLY CORP	7000000903	Contract in Dollars For Miscellaneous Heating AND Air Conditioning Supplies	Open	Commodities/Supplies	Authority Contract - Competitive Bid	9/22/2016	9/22/2016	Y	9/8/2020	19998.00	2366.68	17627.47	2370.53	1	NYS	N	N	0	N				438 WEST 37TH STREET		NEW YORK	NY	10018			USA	
ALSTOM SIGNALING INC	7000000914	Contract for the purchase of OEM components, subcomponents and various equipment for signal and swit	Open	Commodities/Supplies	Non Contract Procurement/Purchase Order						64163.71					N							4545 E RIVER RD		WEST HENRIETTA	NY	14586			USA	
CALLAHEAD	7000000922	Contract rental and service of portable toilets which include a self-wash hand cleaning unit loc	Open	Other Professional Services	Authority Contract - Competitive Bid	11/10/2016	11/10/2016	Y	3/18/2021	68100.00	16295.26	66336.71	1763.29	0	NYS	N	N	0	N				304 CROSS BAY BOULEVARD		BROAD CHANNEL	NY	11693			USA	
HOFFMAN EQUIPMENT INC.	7000000923	Requirements Contract for CASE OEM Parts as Required by SIR	Open	Commodities/Supplies	Authority Contract - Competitive Bid	11/10/2016	11/10/2016	Y	3/26/2019	20000.00	8081.01	13307.88	6692.12	1	NYS	N	N	0	N				300 S RANDOLPHVILLE RD		PISCATAWAY	NJ	08854			USA	
BREEN BROS TRANSPORT INC.	7000000971	Contract to tow 32K vehicle AND equipment from anywhere to MTA Staten Island Railway-NRS Shop 293	Open	Other Professional Services	Non Contract Procurement/Purchase Order						807.00					N							D/B/A BREEN BROS TOWING	194 S AVE	STATEN ISLAND	NY	10303			USA	
VF IMAGEWEAR, INC	7000001011	Contract in dollars to purchase uniforms for Conductors Engineers Agents Cleaning Services Train	Open	Commodities/Supplies	Authority Contract - Competitive Bid	4/18/2017	12/1/2020	Y	12/9/2020	100189.00	9648.60	99723.60	465.40	1	NYS	N	N	0	Y	Ride/Piggyback of MTA Age			PO BOX 640396		PITTSBURGH	PA	15264	0396		USA	
HSQ TECHNOLOGY	7000001228	One Year Service Contract SCADA from 03011B to 022B19	Open	Technology - Software	Authority Contract - Competitive Bid	3/7/2018	3/7/2018	Y	3/1/2021	110960.00	22815.00	101752.00	9208.00	0	Foreign	No	N	0	N				26227 RESEARCH RD		HAYWARD	CA	94545	3725		USA	
NYS INDUSTRIES FOR THE DISABLED INC	7000001267	Landscaping Service at Arthur Kill Station and Park AND Ride	Open	Other Professional Services	Authority Contract - Competitive Bid	4/23/2018	5/1/2019	Y	8/28/2019	43554.80	19435.13	35432.46	8122.34	1	NYS	N	N	0	N				ED INC	11 COLUMBIA	ALBANY	NY	12203			USA	
SNAP-ON-INDUSTRIAL	7000001281	3 Year Contract for Equipment AND Parts	Open	Commodities/Supplies	Non Contract Procurement/Purchase Order						879.22					N							21755 NETWORK PLACE		CHICAGO	IL	60673	1217		USA	
MCMASTER-CARR	7000001296	Open Purchase Order McMaster Carr	Open	Other	Non Contract Procurement/Purchase Order						845.29					Y							P.O. BOX 7690		CHICAGO	IL	60680	7690		USA	
TOTAL ELECTRIC DISTRIBUTORS INC.	7000001314	Contract in Dollars for Miscellaneous Electrical Parts	Open	Commodities/Supplies	Non Contract Procurement/Purchase Order						14579.86					N							388 S AVE		STATEN ISLAND	NY	10303			USA	
PMC ASSOCIATES	7000001327	Open Purchase Order for Radio Equipment and Repairs	Open	Commodities/Supplies	Authority Contract - Competitive Bid	6/20/2018	6/20/2018	Y	7/1/2021	34999.00	776.65	23740.30	11258.70	1	NYS	N	N	0	N				8 CROWN PLAZA	UNIT 106	HAZLET	NJ	07730			USA	
EMPIRE PEST CONTROL 1 LLC	7000001401	Additional Funds 2018	Open	Other Professional Services	Non Contract Procurement/Purchase Order						6299.00					N							438 COURT STREET		BROOKLYN	NY	11231			USA	
KNOX KERSHAW INC	7000001733	Plow Blade Assy LH 9002412	Open	Commodities/Supplies	Authority Contract - Competitive Bid	1/21/2020	1/21/2020	Y	3/17/2020	18252.77	5311.25	16251.53	2001.24	1	NYS	N	N	0	N				P.O. BOX 20290		MONTGOMERY	AL	36120			USA	
ASPLUNDH TREE EXPERT LLC	7000001752	Spraying Post Emergent Vegetation Control-Treating Right of Way	Open	Other Professional Services	Authority Contract - Competitive Bid	1/1/2020	1/1/2020	Y	12/31/2024	316140.00	79035.00	158070.00	158070.00	1	Foreign	No	Y	0	N				708 BLAIR MILL RD		WILLOW GROVE	PA	19090			USA	
CIRCUIT BREAKER SALES NE INC	1000167457	RELAY RAILGEARBOX 1ST/2ND/3RD PROTECTION 1AVDX1 P638BBB20HBHC	Open	Commodities/Supplies	Authority Contract - Competitive Bid	12/21/2021	12/21/2021	Y	2/21/2022	60617.80	0.00	0.00	60617.80	1		No	N			Below Dollar Threshold			6 MCCREA HILL RD		SEYMOUR	CT	06483			USA	
GREENMAIDS SERVICE LLC	7000001814	Janitorial Cleaning Disinfection Overnight Cleaning to be Conducted on Staten Island Railway	Open	Other Professional Services	Authority Contract - Competitive Bid	7/23/2020	6/29/2020	Y	2/3/2022	2275617.00	700529.50	700529.50	1575087.50	1	NYS	N	Y	0	N				5 PENN PLAZA, STE 23040		NEW YORK	NY	10001			USA	
SIEMENS MOBILITY INC	7000001819	Relay Type ST Biased Neytral NYK 400518	Completed	Commodities/Supplies	Authority Contract - Competitive Bid	8/5/2020	8/5/2020	Y	12/14/2020	30483.95	23787.45	30483.95	0.00	1	NYS	N	Y	0	N				PO BOX 3498		CAROL STREAM	IL	60132			USA	
HITACHI RAIL STS USA INC	7000001820	Relay PV 250 2F 2B 115V 60hz	Completed	Commodities/Supplies	Authority Contract - Competitive Bid	8/8/2020	8/7/2020	Y	4/5/2021	18909.90	18909.90	18909.90	0.00	1	NYS	N	Y	0	N				P.O. BOX 7780-1513		PHILADELPHIA	PA	19182			USA	
SIEMENS MOBILITY INC	7000001833	NYN01292S 2X Bond Impedance SZB 34 Assy	Completed	Commodities/Supplies	Authority Contract - Competitive Bid	9/15/2020	9/15/2020	Y	1/15/2022	66569.65	66569.65	66569.65	0.00	2	Foreign	No	N	0	N				PO BOX 3498		CAROL STREAM	IL	60132			USA	
CIRCUIT BREAKER SALES NE INC	1000167459	RELAY TRANSFORMER PROTECTION P643312AM0BSBM	Open	Commodities/Supplies	Authority Contract - Competitive Bid	12/21/2021	12/21/2021	Y	2/21/2022	61738.24	0.00	0.00	61738.24	2		No	N			Below Dollar Threshold			6 MCCREA HILL RD		SEYMOUR	CT	06483			USA	
NYS INDUSTRIES FOR THE DISABLED INC	7000001847	COVID19 Janitorial Services including Outdoor Cleaning at MAL / 725 Bay St Oct 1 2020 through Se	Open	Other Professional Services	Non Contract Procurement/Purchase Order						31498.83					N							11 COLUMBIA CIRCLE DRIVE		ALBANY	NY	12203			USA	
TWINCO MFG. CO., INC.	7000001854	Snowmelter 2b Circuit Control B Enclosure Size 33 3W X 18D X 48H Enclosure Material 14 Ga 316	Completed	Commodities/Supplies	Authority Contract - Competitive Bid	11/3/2020	11/3/2020	Y	3/23/2021	74985.00	74985.00	74985.00	0.00	1	NYS	N	Y	0	N				30 COMMERCE DRIVE		HAUPPAUGE	NY	11788			USA	
RAIL TEK LLC	7000001862	Traction Gel No RTG 150S	Completed	Commodities/Supplies	Authority Contract - Competitive Bid	11/17/2020	11/2/2020	Y	11/20/2020	15252.00	15252.00	15252.00	0.00	1	NYS	N	Y	0	N				225 WILLITS WAY		GLEN MILLS	PA	19342			USA	
EXTON CAPITAL CORP	7000001880	R120 W BEACON AND BASE Stainless steel pedestal mount housing with integrated bluebeacon for IP6000X	Completed	Commodities/Supplies	Authority Contract - Competitive Bid	12/4/2020	12/4/2020	Y	2/5/2021	37880.00	37880.00	37880.00	0.00	1	Foreign	No	Y	0	N				DBA EMCOM SYSTEMS	127 ROUTE 2	TRENTON	NJ	08610			USA	
HOFFMAN EQUIPMENT INC.	7000001881	UV Fish Unbreakable Duty Trailer 8X 8 X 22 3 Ballistic Model P1UAPB8A22-18 SKU9CBM00	Completed	Commodities/Supplies	Authority Contract - Competitive Bid	12/4/2020	12/4/2020	Y	2/1/2021	17620.00	17620.00	17620.00	0.00	2	NYS	N	Y	0	N				300 S RANDOLPHVILLE RD		PISCATAWAY	NJ	08854			USA	
ALTA INDUSTRIAL EQUIPMENT NEW YORK LLC	7000001889	Contract in Dollars for a Five Year Preventive Maintenance and Repair Contract for Material Hand	Open	Other Professional Services	Authority Contract - Competitive Bid	12/11/2020	12/1/2020	Y	12/1/2020	21442.82	1386.40	1581.40	19861.42	1	NYS	N	Y	0	N				845 SOUTH 1ST ST		RONKONKOMA	NY	11779			USA	
FACTORY SYSTEMS INSTALLER INC	7000001890	Installation of Camera System on Various Vehicles including Dash and Back Up with Recording Capabil	Completed	Commodities/Supplies	Authority Contract - Competitive Bid	12/16/2020	12/16/2020	Y	1/1/2021	56030.00	56030.00	56030.00	0.00	1	NYS	N	Y	0	N				157 48TH ST		BROOKLYN	NY	11232			USA	
EXTON CAPITAL CORP	7000001896	R120 W BEACON AND BASE Stainless steel pedestal mount housing with integrated bluebeacon for IP6000X	Completed	Commodities/Supplies	Authority Contract - Competitive Bid	12/24/2020	12/24/2020	Y	2/22/2021	123130.00	123130.00	123130.00	0.00	1	NYS	N	Y	0	N				DBA EMCOM SYSTEMS	127 ROUTE 2	TRENTON	NJ	08610			USA	
KAWASAKI RAIL CAR INC	1000159035	DIFFUSER AIR INSTALLATION B CAR	Open	Commodities/Supplies	Authority Contract - Competitive Bid	6/11/2021	6/11/2021	Y	4/11/2022	62040.00	0.00	0.00	62040.00	1		No	N						29 WELLS AVE		YONKERS	NY	10701			USA	
POWELL ELECTRICAL SYSTEMS, INC.	7000001898	46651201 ABB MICRO 51 OVERCURRENT	Completed	Commodities/Supplies	Authority Contract - Competitive Bid	12/28/2020	12/28/2020	Y	6/21/2021	84119.00	84119.00	84119.00	0.00	1	Foreign	No	Y	0	N				8967 PLEASANTWOOD AVE NW		NORTH CANTON	OH	44720			USA	
VERTIV CORP	7000001901	??? Contract for Preventative Maintenance on the RLC UPS Batteries UPS Cabinet and By Pass Mainte	Open	Other Professional Services	Non Contract Procurement/Purchase Order						5806.00					N							1050 DEARBORN DR		COLUMBUS	OH	43085			USA	
SWINGMASTER CORP	7000001916	TRACK WHEEL 20 DIA D30	Completed	Commodities/Supplies	Authority Contract - Competitive Bid	2/8/2021	2/8/2021	Y	4/9/2021	20632.00	20632.00	20632.00	0.00	1	Foreign	No	Y	0	N				11415 MELROSE AVE		FRANKLIN PARK	IL	60131			USA	
GEISMAR NORTH AMERICA INC	7000001928	SEAL PART 407051	Completed	Commodities/Supplies	Authority Contract - Competitive Bid	3/1/2021	3/1/2021	Y	7/16/2021	25083.80	25083.80	25083.80	0.00	1	Foreign	No	Y	0	N				134 PARKER DR		BEAUFORT	SC	29906			USA	
KNORR BRAKE COMPANY LLC	7000001966	Repair Kit ind 7B 24 27 and 31 Part STU12776	Open	Commodities/Supplies	Authority Contract - Competitive Bid	6/9/2021	6/9/2021	Y	12/8/2021	124040.00	116902.00	116902.00	7138.00	1	Foreign	No	Y	0	N				1 ARTHUR PECK DRIVE		WESTMINSTER	MD	21157			USA	
NATIONAL RAILWAY SUPPLY LLC	7000001968	EnerSYS 130Vdc Battery	Completed	Consulting Services	Authority Contract - Competitive Bid	7/1/2021	7/1/2021	Y	9/29/2021	17985.00	17985.00	17985.00	0.00	1	Foreign	No	Y	0	N				PO BOX 13727		SAVANNAH	GA	31416			USA	
RAIL TEK LLC	7000001988	RailTek Shamrock No RTG 150S Traction Gel 250 gallon Tote Qty	Completed	Commodities/Supplies	Authority Contract - Competitive Bid	9/7/2021	9/7/2021	Y	10/7/2021	16195.00	16195.00	16195.00	0.00	1	Foreign	No	Y	0	N				225 WILLITS WAY		GLEN MILLS	PA	19342			USA	
H G MAYBECK CO INC	7000001989	Tradeson Motor baggies Irish Linen 22 Lbs X 8 Deep Crimped Shock Cord Sewn in Hem	Completed	Commodities/Supplies	Authority Contract - Competitive Bid	9/7/2021	9/7/2021	Y	10/7/2021	15100.00	15100.00	15100.00	0.00	2	Foreign	No	Y	0	N				179-30 93RD AVE		JAMAICA	NY	11433	1406		USA	
UNITED STATES SEATING	1000162461	SEAT ASSEMBLY, ENGINEER'S M7/M8	Open	Commodities/Supplies	Authority Contract - Competitive Bid	8/31/2021	8/31/2021	Y	3/4/2022	62904.16	0.00	0.00	62924.16	1		No	N			Below Dollar Threshold			101 GORDON DR		EXTON	PA	19341			USA	
LIFT SOLUTIONS, INC.	1000000008495	2YR ELEVATOR MATERIAL	Open	Commodities/Supplies	Authority Contract - Competitive Bid	2/26/2019	2/26/2019	Y	8/31/2021	65001.00	0.00	45625.00	19376.00	1		Yes	Y	1		Discretionary Procurement			5225 138TH DRIVE SE		SNOHOMISH	WA	98290			USA	
TRANSIT SYSTEMS INC	1000156214	CRADLE, TRANSFER, WHEEL SET AND GEAR BOX ASSY, M7/M7, PER MNR DWG #70M0200003 LATEST REV., FOR USE B	Open	Commodities/Supplies	Authority Contract - Competitive Bid	4/8/2021	4/8/2021	Y	9/27/2021	66163.50	0.00	0.00	66163.50	1		No	N						161-34 WOODFORD AVENUE		PLAINVILLE	CT	06062			USA	
BENTLEY SYSTEMS, INC	8000000000225	Bentley Year 5	Open	Technology - Software	Authority Contract - Non-Competitive Bid	10/1/2021	10/1/2021	Y	10/1/2022	857450.00	0.00	0.00	857450.00	1	NYS	N		0	N			857450.00	685 STOCKTON DRIVE		EXTON	PA	19341			USA	
PRECISION RAIL AND MFG INC	1000164813	BRACKET 150 LB 3RD RAIL TYPE 101U MN DWG M107 SPEC NO PD 804	Open	Commodities/Supplies	Authority Contract - Competitive Bid	10/22/2021	10/22/2021	Y	1/20/2022	66482.50	0.00	0.00	66482.50	1		No	N			Below Dollar Threshold			6960 SOUTH 10TH ST		OAK CREEK	WI	53154			USA	
KAWASAKI RAIL CAR INC	1000161454	MOLDING APPROX. 57.02 IN X 2.40 IN X 0.45 IN COOL GRAY (MBS-3-297	Open	Commodities/Supplies	Authority Contract - Competitive Bid	8/10/2021	8/10/2021	Y	2/2/2022	66640.00	0.00	0.00	66640.00	1		No	N			Below Dollar Threshold			29 WELLS AVE		YONKERS	NY	10701			USA	
CONSTRUCCIONES Y AUXILIAR DE FERROCARRIL	1000000008964	WHEEL 42 IN. FOR BL20 LOCOMOTI	Open	Commodities/Supplies	Authority Contract - Competitive Bid	3/15/2021	4/14/2021	Y	4/13/2026	67039.00	0.00	0.00	67039.00	6		No	N						MRS PATRICIA BERNARDEZ		MADRID		28006		OTHER	ESP	
IANEL INC	1000000081036	346236 - LIQUID ACID CLEANER E	Completed	Commodities/Supplies	Authority Contract - Competitive Bid	5/28/2021	5/28/2021	Y	5/27/2023	67271.21	0.00	0.00	67271.21	4		Yes	Y	4		Discretionary Procurement			PO BOX 32		BOUND BROOK	NJ	08805			USA	
UKM TRANSIT PRODUCTS	1000166929	THRESHOLD UNIVERSAL SIDE DOOR WITH INTEGRATED HEATER	Open	Commodities/Supplies	Authority Contract - Competitive Bid	12/8/2021	12/8/2021	Y	3/14/2022	67440.00	0.00	0.00	67440.00	2		No	N			Below Dollar Threshold			1901 GEHMAN RD		HARLEYSVILLE	PA	19438			USA	
HITACHI RAIL STS USA INC	1000155296	SWITCH MACHINE T-21 RH WITH ELECTRIC LOCK AND LAYOUT	Open	Commodities/Supplies	Authority Contract - Competitive Bid	3/22/2021	3/22/2021	Y	11/2/2021	68431.50	0.00	0.00	68431.50	1		No	N			Below Dollar Threshold			P.O. BOX 7780-1513		PHILADELPHIA	PA	19182			USA	
ELECTROSWITCH CORP	1000161927	RELAY TAGGING ELECTROSWITCH SERIAL TAGGING RELAY 125 VDC	Open	Commodities/Supplies	Authority Contract - Competitive Bid	8/19/2021	8/19/2021	Y	11/12/2021	68461.20	0.00	0.00	68461.20	1		No	N			Below Dollar Threshold			6 MCCREA HILL RD		WEYMOUTH	MA	02188			USA	
WABTEC TRANSPORTATION SYSTEMS LLC	1000162914	DRIVE ASSEMBLY MAGNETOR DIAMETER 2 IN 2-WAY STAINLESS L VIL MODEL QCR260C INCLUDES ACTUATOR AND SOLE	Open	Commodities/Supplies	Authority Contract - Competitive Bid	9/14/2021	9/14/2021	Y	1/24/2022	69600.00	0.00	0.00	69600.00	1		No	N						6291 ORDAN DRIVE		CHICAGO	IL	60661			USA	
STAPLES	7000000000201	Office Supplies, Toner, Paper	Open	Commodities/Supplies	Authority Contract - Competitive Bid	12/15/2016	12/15/2016	Y	10/14/2022	108000.00	10893.82	79117.47	28882.53	10	NYS	N	Y	1	N				500 STAPLES DRIVE		FRAMINGHAM	MA	01702			USA	
HOTSTART SALES LLC	Multiple PO's	Multiple Procurement	Completed	Commodities/Supplies	Authority Contract - Competitive Bid	1/20/2021	1/20/2021	Y	9/28/2021	68412.88	68412.88	68412.88	0.00	1		No	N						5723 E. Alki Ave		SPOKANE	WA	99212			USA	
BOMBARDIER MASS TRANSIT CORPORATION	Multiple PO's	Multiple Procurement	Open	Commodities/Supplies	Authority Contract - Competitive Bid	1/25/2021	1/25/2021	Y	11/19/2021	68070.42	68070.42	68070.42	0.00	1		No	N			Below Dollar Threshold			8 TRANSPORTATION NORTH AMERICA		KINGSTON		K7M 6R2		OTHER	CAN	
W. W. GRAINGER INC.	Multiple PO's	Multiple Procurement	Open	Commodities/Supplies	Authority Contract - Competitive Bid	1/11/2021	1/11/2021	Y	11/24/2021	70222.28	70222.28	70222.28	0.00	2		No	N			Below Dollar Threshold			58 - 45 GRAND AVE		MASPETH	NY	11378			USA	
WATS INTERNATIONAL, INC.	Multiple PO's	Multiple Procurement	Open	Commodities/Supplies	Authority Contract - Competitive Bid	1/6/2021	1/6/2021	Y	12/8/2021	72025.90	72025.90	72025.90	0.00	4		Yes	Y		2	Below Dollar Threshold			200 MANCHESTER RD		POUGHKEEPSIE	NY	12603			USA	
MONARCH ELECTRIC CO	Multiple PO's	Multiple Procurement	Open	Commodities/Supplies	Authority Contract - Competitive Bid	1/6/2021	1/6/2021	Y	12/3/2021	73101.63	73101.63	73101.63	0.00	2		No	N			Below Dollar Threshold			701 MIDDLE ST		MIDDLETOWN	CT	06457			USA	
GREENMAIDS SERVICE LLC	7000000000210	SIRTA: Station Cleaning (1-Yr	Open	Other Professional Services	Authority Contract - Competitive Bid	6/29/2020	6/29/2020	Y	6/29/2021	1276300.00	532900.00	1127800.00	148500.00	1	NYS	N	Y	0	N				5 PENN PLAZA, STE 23040		NEW YORK	NY	10001			USA	
SPECTRUM INDUSTRIES INC	Multiple PO's	Multiple Procurement	Open	Commodities/Supplies	Authority Contract - Competitive Bid	1/26/2021	1/26/2021	Y	12/6/2021	76615.20	76615.20	76615.20	0.00	1		No	N			Below Dollar Threshold			461 BOSTON ST, UNIT E6		TOPSFIELD	MA	01983			USA	
ANIXTER, INC.	Multiple PO's	Multiple Procurement	Open	Commodities/Supplies	Authority Contract - Competitive Bid	1/19/2021	1/19/2021	Y	9/14/2021	76637.06	76637.06	76637.06	0.00	1		No	N			Below Dollar Threshold			25-B VREELAND ROAD		FLORHAM PARK	NJ	07932			USA	
1 CALL BUILDING MAINTENANCE CORP	6000000002765	MWBE SDVOB Only: Handyman for	Open	Other Professional Services	Authority Contract - Competitive Bid	12/18/2018	1/28/2019	Y	1/27/2022	253860.00	79162.93	215025.22	38834.78	2	NYS	Y	Y	2	Y	Discretionary Procurement			946 ATLANTIC AVE		BROOKLYN	NY	11238			USA	
3G WAREHOUSE, INC.	6000000002682	MWBE SDVOB Only: BREATHER, ENG	Open	Commodities/Supplies	Authority Contract - Competitive Bid	9/16/2020	9/16/2020	Y	12/15/2021	371106.00	289416.00	327343.50	43762.50	11	NYS	Y	Y	11	Y	Discretionary Procurement			565 BROADHOLLOW RD, STE1		FARMINGDALE	NY	11735			USA	
3G WAREHOUSE, INC.	6000000002579	MWBE SDVOB Only: grease, E M k	Open	Commodities/Supplies	Authority Contract - Competitive Bid	2/28/2020	4/2/2020	Y	4/1/2022	109674.00	48744.00	73116.00	36558.00	4	NYS	Y	Y	3	Y	Discretionary Procurement			565 BROADHOLLOW RD, STE1		FARMINGDALE	NY	11735			USA	
3G WAREHOUSE, INC.	6000000002707	MWBE SDVOB Only: Seal, Outer W	Open	Commodities/Supplies	Authority Contract - Competitive Bid	10/23/2020	10/23/2020	Y	1/21/2022	52080.00	42594.00	42594.00	9486.00	4	NYS	Y	Y	4	Y	Discretionary Procurement			565 BROADHOLLOW RD, STE1		FARMINGDALE	NY	11735			USA	
3G WAREHOUSE, INC.	6000000002409	Tie Rod Assembly, Front Avie	Open	Commodities/Supplies	Authority Contract - Competitive Bid	5/31/2019	5/31/2019	Y	8/30/2021	40398.75	14962.50	40398.75	0.00	6	NYS	Y	Y	0	Y	Discretionary Procurement			565 BROADHOLLOW RD, STE1		FARMINGDALE	NY	11735			USA	
3G WAREHOUSE, INC.	6000000002592	MWBE SDVOB small: grease, bari	Open	Commodities/Supplies	Authority Contract - Competitive Bid	3/19/2020	5/23/2020	Y	5/22/2022	107518.40	66752.00	83440.00	24078.40	2	NYS	Y	Y	1	Y	Discretionary Procurement			565 BROADHOLLOW RD, STE1		FARMINGDALE	NY	11735			USA	
3G WAREHOUSE, INC.	6000000002591	Kit, King Pin	Completed	Commodities/Supplies	Authority Contract - Competitive Bid	3/18/2020	3/18/2020	Y	6/17/2022	69562.50	9318.75	33600.00	35962.50	5	Foreign	Yes	Y	5	Y	Discretionary Procurement			565 BROADHOLLOW RD, STE1		FARMINGDALE	NY	11735			USA	
3G WAREHOUSE, INC.	6000000002581	Brake Disc Rotor	Completed	Commodities/Supplies	Authority Contract - Competitive Bid	2/28/2020	2/28/2020	Y	5/27/2022	629568.00	338283.50	546500.00	83068.00	10	NYS	Y	Y	10	Y	Discretionary Procurement			565 BROADHOLLOW RD, STE1		FARMINGDALE	NY	11735			USA	
3G WAREHOUSE, INC.	6000000002066	Brake Cylinder	Open	Commodities/Supplies	Authority Contract - Competitive Bid	10/16/2020	10/16/2020	Y	1/15/2023	42105.60	33333.60	42105.60	0.00	7	Foreign	Yes	Y	7	Y	Discretionary Procurement			565 BROADHOLLOW RD, STE1		FARMINGDALE	NY	11735			USA	
ALSTOM SIGNALING OPERATION LLC	1000142437	BOARD ASSEMBLY IVPI, CODE RATE GENERATOR	Completed	Commodities/Supplies	Authority Contract - Competitive Bid	4/28/2020	4/28/2020	Y	3/30/2021	69620.01	0.00	69620.01	0.00	2		No	Y	0		Below Dollar Threshold			2712 S DILLINGHAM RD		GRAIN VALLEY	MO	64029			USA	
3G WAREHOUSE, INC.	6000000002476	MWBE SDVOB Only: Tensioner, Be	Open	Commodities/Supplies	Authority Contract - Competitive Bid	9/5/2019	9/5/2019	Y	12/4/2021	66253.00	29534.89	61092.24	5160.76	8	NYS	N	Y	8	Y	Discretionary Procurement			565 BROADHOLLOW RD, STE1		FARMINGDALE	NY	11735			USA	
KAWASAKI RAIL CAR INC	1000166665	COVER ROOF EQUIPMENT ASSEMBLY RESISTOR	Completed	Commodities/Supplies	Authority Contract - Non-Competitive Bid	7/23/2021	7/23/2021	Y	2/7/2022	70013.80	0.00	0.00	70013.80			No	N			Sole Source	70013.8		29 WELLS AVE		YONKERS	NY	10701			USA	
CIR

ABT PRODUCTS AND SERVICES LTD	6000000002026480	MWBE SDVOB Only: Type 1000 Ste	Open	Commodities/Supplies	Authority Contract - Competitive Bid	6/29/2020	6/29/2020		Y	9/29/2021	286200.00	143100.00	286200.00	0.00	4	NYS	Y		Y	4	Y	Discretionary Procurement			PO BOX 4409	21A BAY AVE	HUNTINGTON	NY	11743			USA	
ABT PRODUCTS AND SERVICES LTD	6000000002025827	MWBE SDVOB Only: Wiper Arm	Open	Commodities/Supplies	Authority Contract - Competitive Bid	3/2/2020	3/2/2020		Y	5/31/2022	278855.00	128403.00	202980.50	75874.50	7	NYS	Y		Y	7	Y	Discretionary Procurement			PO BOX 4409	21A BAY AVE	HUNTINGTON	NY	11743			USA	
ABT PRODUCTS AND SERVICES LTD	6000000002027547	MWBE SDVOB Only BUS Clamp, V B	Open	Commodities/Supplies	Authority Contract - Competitive Bid	2/1/2021	2/1/2021		Y	4/30/2022	56115.60	23427.80	23427.80	32687.80	5	NYS	Y		Y	5	Y	Discretionary Procurement			PO BOX 4409	21A BAY AVE	HUNTINGTON	NY	11743			USA	
LAIRD PLASTICS INC.	1000000000808890	47863236 WINDOW SIDE BODY	Open	Commodities/Supplies	Authority Contract - Competitive Bid	10/26/2020	10/26/2020		Y	10/25/2023	80712.45	0.00	0.00	80712.45	1		N	N				Below Dollar Threshold			1650 REPUBLIC RD		HUNTINGDON VALLEY	PA	19006			USA	
ABT PRODUCTS AND SERVICES LTD	6000000000027181	MWBE SDVOB Only: coveralls, si	Open	Commodities/Supplies	Authority Contract - Competitive Bid	11/4/2020	11/4/2020		Y	11/3/2022	273000.00	41632.50	41632.50	231367.50	6	NYS	Y		Y	5	Y	Discretionary Procurement			PO BOX 4409	21A BAY AVE	HUNTINGTON	NY	11743			USA	
ABT PRODUCTS AND SERVICES LTD	6000000002024488	WMBE SDVOB Small: Lacquer, ins	Open	Commodities/Supplies	Authority Contract - Competitive Bid	8/5/2019	8/23/2019		Y	8/23/2021	23436.00	5292.00	18370.80	5065.20	7	NYS	N		Y	5	Y	Discretionary Procurement			PO BOX 4409	21A BAY AVE	HUNTINGTON	NY	11743			USA	
SELCO MANUFACTURING CORP.	1000000000880080	MOFW MACHINE SHOP WORK	Open	Other Professional Services	Authority Contract - Competitive Bid	5/23/2017	8/1/2017		Y	7/31/2022	81001.00	0.00	5235.00	75766.00	0		No	N							W CALDWELL		W CALDWELL	NJ	07006			USA	
KAWASAKI RAIL CAR INC	1000168838	ACCESS COVER INSTALLATION LINTEL (R)	Open	Commodities/Supplies	Authority Contract - Competitive Bid	7/28/2021	7/28/2021		Y	1/20/2022	81780.00	0.00	0.00	81780.00	1		No	N				Below Dollar Threshold			29 WELLS AVE		YONKERS	NY	10701			USA	
TRANSYSTEMS ARCHITECT AND ENGINEER PC	MN12370	TZB Study, Phase 2	Open	Consulting Services	Authority Contract - Competitive Bid	3/28/2012	3/28/2012		N		82055.34	0.00	82055.34	0.00	1		No	N							350 FIFTH AVE		NEW YORK	NY	10118			USA	
ABT PRODUCTS AND SERVICES LTD	6000000002025015	MWBE SDVOB Only: LED BUS MIRROR	Open	Commodities/Supplies	Authority Contract - Competitive Bid	10/15/2019	10/15/2019		Y	1/14/2022	226310.40	59720.80	116298.40	110012.00	5	NYS	Y		Y	5	Y	Discretionary Procurement			PO BOX 4409	21A BAY AVE	HUNTINGTON	NY	11743			USA	
READY AMERICA INC	1000000000804885	47862515 EMERGENCY WATER	Open	Commodities/Supplies	Authority Contract - Competitive Bid	1/31/2019	2/1/2019		Y	1/31/2024	85428.00	0.00	13560.00	71868.00	2		No	N				Below Dollar Threshold			1399 SPECIALTY DR		VISTA	CA	92081			USA	
ABT PRODUCTS AND SERVICES LTD	6000000002028252	M WBE SDVOB:MORTAR, CEMENT BAS	Completed	Commodities/Supplies	Authority Contract - Competitive Bid	6/15/2021	6/15/2021		Y	6/16/2021	82121.04	82121.04	82121.04	0.00	4	NYS	Y		Y	4	Y	Discretionary Procurement			PO BOX 4409	21A BAY AVE	HUNTINGTON	NY	11743			USA	
ABT PRODUCTS AND SERVICES LTD	6000000002026256	Knuckle Assembly	Open	Commodities/Supplies	Authority Contract - Competitive Bid	5/15/2020	5/15/2020		Y	8/14/2022	230846.00	76179.18	118885.69	111960.31	8	NYS	Y		Y	8	Y	Discretionary Procurement			PO BOX 4409	21A BAY AVE	HUNTINGTON	NY	11743			USA	
ABT PRODUCTS AND SERVICES LTD	6000000002023919	MWBE SDVOB Only: Front Bumper	Open	Commodities/Supplies	Authority Contract - Competitive Bid	5/8/2019	5/8/2019		Y	8/8/2021	81766.80	21804.48	78132.72	3634.08	4	NYS	N		Y	4	Y	Discretionary Procurement			PO BOX 4409	21A BAY AVE	HUNTINGTON	NY	11743			USA	
PROGRESS RAIL/MOW DIVISION	1000000000880749	296322 House Top	Open	Commodities/Supplies	Authority Contract - Competitive Bid	1/27/2020	1/27/2020		Y	1/27/2021	85470.00	0.00	0.00	85470.00	2		No	Y	0			Below Dollar Threshold			P O BOX 1037		ALBERTVILLE	AL	35950			USA	
M.F. WIRTH RAIL CORP	1000158619	RAIL 132RE PER PNR DRAWING TS-2113, REF: LONG, REAR RAIL, NO DRILLING , BOTH ENDS BLANK	Open	Commodities/Supplies	Authority Contract - Competitive Bid	6/2/2021	6/2/2021		Y	9/30/2021	86144.00	0.00	0.00	86144.00	5		No	N							740 NOTRE-DAME WEST		MONTREAL	H3C 3		OTHER	CAN
ABT PRODUCTS AND SERVICES LTD	6000000002025862	MWBE SDVOB Only: Paint, color:	Completed	Commodities/Supplies	Authority Contract - Competitive Bid	3/6/2020	3/10/2020		Y	3/10/2021	15000.00	6562.50	6562.50	8437.50	6	NYS	N		Y	5	Y	Discretionary Procurement			PO BOX 4409	21A BAY AVE	HUNTINGTON	NY	11743			USA	
OLDCASTLE PRECAST ENCL SOLUTIONS	1000144552	TRENCH FOOTER DENSITY POLYMER CONCRETE (SEE ATTACHED *) LED CASTLE MFG P/N# 33410412 MODEL # PLASTIBET	Completed	Commodities/Supplies	Authority Contract - Competitive Bid	6/23/2020	6/23/2020		Y	7/15/2026	86651.00	0.00	86651.00	0.00	1		No	N							2 INVERNESS ST		CANDIAC	J4X5X4		OTHER	CAN
ABT PRODUCTS AND SERVICES LTD	6000000002028338	MWBE SDVOB Only: Suspension Co	Open	Commodities/Supplies	Authority Contract - Competitive Bid	6/30/2021	6/30/2021		Y	9/29/2022	21010.00	1146.00	1146.00	19864.00	5	NYS	Y		Y	5	Y	Discretionary Procurement			PO BOX 4409	21A BAY AVE	HUNTINGTON	NY	11743			USA	
QUANTRONIX INC	1000160848	Cubiscan for Harmon distribution center	Open	Commodities/Supplies	Authority Contract - Competitive Bid	7/28/2021	7/28/2021		Y	9/13/2021	86924.00	0.00	0.00	86924.00	1		No	N							380 SOUTH 200 WEST		FARMINGTON	UT	84025			USA	
ABT PRODUCTS AND SERVICES LTD	6000000002022199	MWBE SDVOB Only: Bumper Module	Completed	Commodities/Supplies	Authority Contract - Competitive Bid	10/8/2018	10/8/2018		Y	1/8/2021	76019.00	7001.75	70817.75	5201.30	6	NYS	N		Y	6	Y	Discretionary Procurement			PO BOX 4409	21A BAY AVE	HUNTINGTON	NY	11743			USA	
ABT PRODUCTS AND SERVICES LTD	6000000002025230	Sub: Paint Roller Frame	Open	Commodities/Supplies	Authority Contract - Competitive Bid	11/19/2019	11/19/2019		Y	2/18/2022	65860.00	8455.00	65860.00	0.00	2	NYS	Y		Y	1	Y	Below Dollar Threshold			PO BOX 4409	21A BAY AVE	HUNTINGTON	NY	11743			USA	
ABT PRODUCTS AND SERVICES LTD	6000000002025852	MWBE SDVOB Only: Paint, color:	Open	Commodities/Supplies	Authority Contract - Competitive Bid	3/11/2020	3/20/2020		Y	3/19/2021	21612.50	2275.00	7393.75	14218.75	6	NYS	N		Y	5	Y	Discretionary Procurement			PO BOX 4409	21A BAY AVE	HUNTINGTON	NY	11743			USA	
ABT PRODUCTS AND SERVICES LTD	6000000002022558	SUB: Sun Visor 13 43 4001	Completed	Commodities/Supplies	Authority Contract - Competitive Bid	11/19/2018	11/19/2018		Y	2/19/2021	73499.40	15547.95	66714.84	6784.56	3	NYS	Y		Y	1	Y	Below Dollar Threshold			PO BOX 4409	21A BAY AVE	HUNTINGTON	NY	11743			USA	
ABT PRODUCTS AND SERVICES LTD	6000000002028286	MWBE SDVOB Only: 91 35 22330 M	Open	Commodities/Supplies	Authority Contract - Competitive Bid	6/22/2021	6/22/2021		Y	9/21/2022	244102.50	84793.50	84793.50	159309.00	5	NYS	Y		Y	5	Y	Discretionary Procurement			PO BOX 4409	21A BAY AVE	HUNTINGTON	NY	11743			USA	
ABT PRODUCTS AND SERVICES LTD	6000000002028537	MWBE SDVOB Only: Valve Assembl	Open	Commodities/Supplies	Authority Contract - Competitive Bid	8/12/2021	8/12/2021		Y	11/11/2022	245064.00	12763.75	12763.75	232300.25	5	Foreign	Yes		Y	5	Y	Discretionary Procurement			PO BOX 4409	21A BAY AVE	HUNTINGTON	NY	11743			USA	
ABT PRODUCTS AND SERVICES LTD	6000000002028049	Sun Visor 13 43 4001	Open	Commodities/Supplies	Authority Contract - Competitive Bid	5/11/2021	5/11/2021		Y	8/11/2023	71875.00	10625.00	10625.00	61250.00	4	NYS	Y		Y	2	Y	Below Dollar Threshold			PO BOX 4409	21A BAY AVE	HUNTINGTON	NY	11743			USA	
ABT PRODUCTS AND SERVICES LTD	6000000002023008	Steering Column Assembly	Completed	Commodities/Supplies	Authority Contract - Competitive Bid	1/17/2019	1/17/2019		Y	4/16/2021	71055.28	13515.95	71055.28	0.00	5	NYS	Y		Y	5	Y	Discretionary Procurement			PO BOX 4409	21A BAY AVE	HUNTINGTON	NY	11743			USA	
ABT PRODUCTS AND SERVICES LTD	6000000002022785	MWBE SDVOB Small: Handle, Mop	Open	Commodities/Supplies	Authority Contract - Competitive Bid	12/18/2018	12/18/2018		Y	3/18/2021	70876.00	20335.38	70461.35	414.65	7	NYS	N		Y	6	Y	Discretionary Procurement			PO BOX 4409	21A BAY AVE	HUNTINGTON	NY	11743			USA	
ABT PRODUCTS AND SERVICES LTD	6000000002023960	MWBE SDVOB Only: Valve Assembl	Open	Commodities/Supplies	Authority Contract - Competitive Bid	5/13/2019	5/13/2019		Y	8/12/2021	67714.50	12253.18	32889.90	34824.60	4	NYS	Y		Y	4	Y	Discretionary Procurement			PO BOX 4409	21A BAY AVE	HUNTINGTON	NY	11743			USA	
ABT PRODUCTS AND SERVICES LTD	6000000002025467	Safety Glass Lens Cleaner	Open	Commodities/Supplies	Authority Contract - Competitive Bid	12/27/2019	12/27/2019		Y	12/24/2021	24704.82	7056.00	21168.00	3536.82	6	NYS	Y		Y	6	Y	Discretionary Procurement			PO BOX 4409	21A BAY AVE	HUNTINGTON	NY	11743			USA	
ABT PRODUCTS AND SERVICES LTD	6000000002025636	APDP MW SDV Sm Bus: Mirror As	Open	Commodities/Supplies	Authority Contract - Competitive Bid	2/3/2020	2/3/2020		Y	5/2/2022	66606.00	28307.55	43293.90	23312.10	4	NYS	Y		Y	4	Y	Discretionary Procurement			PO BOX 4409	21A BAY AVE	HUNTINGTON	NY	11743			USA	
ABT PRODUCTS AND SERVICES LTD	6000000002024564	Floor Patching Kit	Completed	Commodities/Supplies	Authority Contract - Competitive Bid	8/15/2019	8/15/2019		Y	8/14/2020	262644.48	65661.12	188775.72	73868.76	8	NYS	Y		Y	8	Y	Discretionary Procurement			PO BOX 4409	21A BAY AVE	HUNTINGTON	NY	11743			USA	
ABT PRODUCTS AND SERVICES LTD	6000000002023073	MWBE SDVOB Only: Bus Pressure	Completed	Commodities/Supplies	Authority Contract - Competitive Bid	1/25/2019	1/25/2019		Y	4/24/2021	23134.50	2880.96	23134.50	0.00	6	Foreign	Yes		Y	6	Y	Discretionary Procurement			PO BOX 4409	21A BAY AVE	HUNTINGTON	NY	11743			USA	
ABT PRODUCTS AND SERVICES LTD	6000000002026873	MWBE SDVOB Only: Blower Assemb	Open	Commodities/Supplies	Authority Contract - Competitive Bid	9/14/2020	9/14/2020		Y	12/13/2022	76875.00	25830.00	39055.00	41820.00	3	NYS	Y		Y	3	Y	Discretionary Procurement			PO BOX 4409	21A BAY AVE	HUNTINGTON	NY	11743			USA	
MERAK NORTH AMERICA LLC	1000161782	KIT, AIR FILTRATION AND PURIFICATION, M8 HVAC UNITS	Open	Commodities/Supplies	Authority Contract - Competitive Bid	8/17/2021	8/17/2021		Y	10/12/2021	88000.00	0.00	0.00	88000.00	1		No	N				Sole Source			1 ARTHUR PECK DRIVE		WESTMINSTER	MD	21157			USA	
CARAHSOFT TECHNOLOGY CORP	Multiple PO's	Multiple Procurement	Open	Commodities/Supplies	Authority Contract - Competitive Bid	6/16/2021	6/16/2021		Y	6/23/2022	26814.22	0.00	14062.50	12751.72	1	Foreign	N	N		0	Y	Below Dollar Threshold			11493 SUNSET HILLS ROAD	SUITE 100	RESTON	VA	20190			USA	
ABT PRODUCTS AND SERVICES LTD	6000000002028111	Hub and Stud Assembly	Open	Commodities/Supplies	Authority Contract - Competitive Bid	5/20/2021	5/20/2021		Y	8/19/2022	29274.40	18722.00	18722.00	10552.40	6	NYS	Y		Y	6	Y	Discretionary Procurement			PO BOX 4409	21A BAY AVE	HUNTINGTON	NY	11743			USA	
ABT PRODUCTS AND SERVICES LTD	6000000002024230	MWBE SDVOB Only: Gasket, Diese	Completed	Commodities/Supplies	Authority Contract - Competitive Bid	6/21/2019	6/21/2019		Y	10/22/2020	39900.00	4821.25	33250.00	6650.00	5	NYS	N		Y	5	Y	Discretionary Procurement			PO BOX 4409	21A BAY AVE	HUNTINGTON	NY	11743			USA	
ABT PRODUCTS AND SERVICES LTD	6000000002026375	MWBE SDVOB Only: Valve Assembl	Open	Commodities/Supplies	Authority Contract - Competitive Bid	6/8/2020	6/8/2020		Y	9/7/2021	459540.00	228071.75	312986.75	146553.30	9	NYS	Y		Y	8	Y	Discretionary Procurement			PO BOX 4409	21A BAY AVE	HUNTINGTON	NY	11743			USA	
ABT PRODUCTS AND SERVICES LTD	6000000002025113	Operators Seatbelt Kit	Open	Commodities/Supplies	Authority Contract - Competitive Bid	1/9/2020	1/9/2020		Y	4/8/2021	461700.00	229140.00	461700.00	0.00	4	NYS	Y		Y	4	Y	Discretionary Procurement			PO BOX 4409	21A BAY AVE	HUNTINGTON	NY	11743			USA	
ABT PRODUCTS AND SERVICES LTD	6000000002025251	W MBE SVOB only: Bumper Module	Open	Commodities/Supplies	Authority Contract - Competitive Bid	11/21/2019	11/21/2019		Y	2/21/2023	39087.75	16036.00	24054.00	15033.75	5	NYS	N		Y	5	Y	Below Dollar Threshold			PO BOX 4409	21A BAY AVE	HUNTINGTON	NY	11743			USA	
ABT PRODUCTS AND SERVICES LTD	6000000002027711	MWBE SDVOB Only:PENDANT, RICON	Open	Commodities/Supplies	Authority Contract - Competitive Bid	3/9/2021	3/9/2021		Y	6/8/2022	29747.00	15765.91	15765.91	13981.09	5	NYS	Y		Y	5	Y	Discretionary Procurement			PO BOX 4409	21A BAY AVE	HUNTINGTON	NY	11743			USA	
ABT PRODUCTS AND SERVICES LTD	6000000002026878	MWBE SDVOB Only: Camshaft, RH	Open	Commodities/Supplies	Authority Contract - Competitive Bid	9/15/2020	9/15/2020		Y	12/14/2021	38673.83	29191.63	34610.03	4063.80	8	NYS	Y		Y	8	Y	Discretionary Procurement			PO BOX 4409	21A BAY AVE	HUNTINGTON	NY	11743			USA	
ABT PRODUCTS AND SERVICES LTD	6000000002026052	MWBE SDVOB Only: Element, 15 M	Open	Commodities/Supplies	Authority Contract - Competitive Bid	4/9/2020	4/9/2020		Y	7/8/2022	38500.00	16170.00	20097.00	18403.00	3	NYS	Y		Y	3	Y	Discretionary Procurement			PO BOX 4409	21A BAY AVE	HUNTINGTON	NY	11743			USA	
ABT PRODUCTS AND SERVICES LTD	6000000002027861	MWBE SDVOB Only: Mirror Assemb	Open	Commodities/Supplies	Authority Contract - Competitive Bid	4/5/2021	4/5/2021		Y	7/4/2023	37196.00	10940.00	10940.00	26256.00	4	Foreign	Yes		Y	4	Y	Discretionary Procurement			PO BOX 4409	21A BAY AVE	HUNTINGTON	NY	11743			USA	
ABT PRODUCTS AND SERVICES LTD	6000000002027206	MWBE SDVOB Only: Filler Neck A	Open	Commodities/Supplies	Authority Contract - Competitive Bid	11/9/2020	11/9/2020		Y	2/8/2022	36788.76	24525.84	24525.84	12262.92	5	NYS	Y		Y	5	Y	Discretionary Procurement			PO BOX 4409	21A BAY AVE	HUNTINGTON	NY	11743			USA	
KAWASAKI RAIL CAR INC	1000161198	BONNET CAB END LEFT HAND	Open	Commodities/Supplies	Authority Contract - Competitive Bid	8/4/2021	8/4/2021		Y	6/22/2022	88380.00	0.00	0.00	88380.00	1		No	N				Below Dollar Threshold			29 WELLS AVE		YONKERS	NY	10701			USA	
ABT PRODUCTS AND SERVICES LTD	6000000002025297	MWBE SDVOB Only: Pendant, Rico	Completed	Commodities/Supplies	Authority Contract - Competitive Bid	11/27/2019	11/27/2019		Y	2/26/2021	25137.90	9217.23	25137.90	0.00	4	NYS	Y		Y	4	Y	Discretionary Procurement			PO BOX 4409	21A BAY AVE	HUNTINGTON	NY	11743			USA	
ABT PRODUCTS AND SERVICES LTD	6000000002029274	MWBE SDVOB Only: FILLER NECK A	Open	Commodities/Supplies	Authority Contract - Competitive Bid	4/28/2021	4/28/2021		Y	7/27/2022	30621.90	16331.68	16331.68	14290.22	8	NYS	Y		Y	8	Y	Discretionary Procurement			PO BOX 4409	21A BAY AVE	HUNTINGTON	NY	11743			USA	
ABT PRODUCTS AND SERVICES LTD	6000000002025855	MWBE SDVOB Only: Type 800 Step	Completed	Commodities/Supplies	Authority Contract - Competitive Bid	3/5/2020	3/5/2020		Y	6/5/2021	437929.20	154086.25	437929.20	0.00	3	NYS	Y		Y	3	Y	Discretionary Procurement			PO BOX 4409	21A BAY AVE	HUNTINGTON	NY	11743			USA	
ABT PRODUCTS AND SERVICES LTD	6000000002024629	S8 42 5870 Transceiver	Completed	Commodities/Supplies	Authority Contract - Competitive Bid	8/23/2019	8/23/2019		Y	11/20/2020	30800.00	1540.00	15400.00	15400.00	6	NYS	Y		Y	5	Y	Discretionary Procurement			PO BOX 4409	21A BAY AVE	HUNTINGTON	NY	11743			USA	
ABT PRODUCTS AND SERVICES LTD	6000000002023566	MWBE SDVOB Only: Light and Blo	Open	Commodities/Supplies	Authority Contract - Competitive Bid	3/22/2019	3/22/2019		Y	6/21/2021	35093.10	10390.31	33441.66	1651.44	4	NYS	Y		Y	4	Y	Discretionary Procurement			PO BOX 4409	21A BAY AVE	HUNTINGTON	NY	11743			USA	
ABT PRODUCTS AND SERVICES LTD	6000000002028482	MWBE SDVOB Only: BOARD, RELAY	Open	Commodities/Supplies	Authority Contract - Competitive Bid	8/2/2021	8/2/2021		Y	8/2/2022	34800.00	34800.00	34800.00	0.00	4	Foreign	Yes		Y	3	Y	Below Dollar Threshold			PO BOX 4409	21A BAY AVE	HUNTINGTON	NY	11743			USA	
ABT PRODUCTS AND SERVICES LTD	6000000002025385	DCE: Paint, Kit for foxes, Gr	Completed	Commodities/Supplies	Authority Contract - Competitive Bid	12/11/2019	12/12/2019		Y	12/11/2020	31710.00	22408.40	22408.40	9301.60	2	NYS	N		Y	1	Y	Below Dollar Threshold			PO BOX 4409	21A BAY AVE	HUNTINGTON	NY	11743			USA	
MENARD INDUSTRIES LLC	1000000000880755	292094 Lines 4-5	Open	Commodities/Supplies	Authority Contract - Competitive Bid	2/4/2020	2/4/2020		Y	2/4/2021	88772.32	0.00	0.00	81943.68	6828.64	4		Y		0						12052 HOMESTEAD RD		HOUSTON	TX	77050			USA	
ABT PRODUCTS AND SERVICES LTD	6000000002025991	MWBE SDVOB Only: filter, air,	Open	Commodities/Supplies	Authority Contract - Competitive Bid	4/2/2020	7/22/2020		Y	7/21/2022	33828.96	13660.32	17522.40	16306.56	7	NYS	Y		Y	5	Y	Discretionary Procurement			PO BOX 4409	21A BAY AVE	HUNTINGTON	NY	11743			USA	
ABT PRODUCTS AND SERVICES LTD	6000000002023568	MWBE SDVOB Only: Light and Blo	Open	Commodities/Supplies	Authority Contract - Competitive Bid	3/22/2019	3/22/2019		Y	6/21/2021	32275.00	3227.50	14846.50	17428.50	4	NYS	Y		Y	4	Y	Discretionary Procurement			PO BOX 4409	21A BAY AVE	HUNTINGTON	NY	11743			USA	
KAWASAKI RAIL CAR INC	1000155587	STEM F-END BUFFER (ROUND)	Open	Commodities/Supplies	Authority Contract - Competitive Bid	3/25/2021	3/25/2021		Y	8/27/2021	89226.80	0.00	0.00	89226.80	1		No	N							29 WELLS AVE		YONKERS	NY	10701			USA	
ABT PRODUCTS AND SERVICES LTD	6000000002026558	MWBE SDVOB Only: Switch AP	Open	Commodities/Supplies	Authority Contract - Competitive Bid	7/13/2020	7/13/2020		Y	10/12/2022	32398.90	14059.90	15099.11	17299.79	2	NYS	Y		Y	2	Y	Discretionary Procurement			PO BOX 4409	21A BAY AVE	HUNTINGTON	NY	11743			USA	
LTG RAIL CANADA LTD	1000164776	PCB GPS/BEACON/BRIDGE MB CCU	Open	Commodities/Supplies	Authority Contract - Competitive Bid	10/21/2021	10/21/2021		Y	5/19/2022	89430.00	0.00	0.00	89430.00	0		No	N				Below Dollar Threshold			6 MCCREA HILL RD		LA POCATIERE	G0R 1		OTHER	CAN
ABT PRODUCTS AND SERVICES LTD	6000000002025208	MWBE SDVOB Only: Alternator As	Open	Commodities/Supplies	Authority Contract - Competitive Bid	11/15/2019	11/29/2019		Y	2/28/2021	658800.00	329400.00	448960.00	209840.00	5	NYS	Y		Y	5	Y	Discretionary Procurement			PO BOX 4409	21A BAY AVE	HUNTINGTON	NY	11743			USA	
ABT PRODUCTS AND SERVICES LTD	6000000002026738	MWBE SDVOB Only: 91 33 3317 SU	Open	Commodities/Supplies	Authority Contract - Competitive Bid	8/17/2020	8/17/2020		Y	11/16/2022	32735.20	13997.12	13997.12	18738.08	5	NYS	Y		Y	5	Y	Discretionary Procurement			PO BOX 4409	21A BAY AVE	HUNTINGTON	NY	11743			USA	
ABT PRODUCTS AND SERVICES LTD	6000000002026159	MWBE SDVOB Only: gloves, 100 perc	Open	Commodities/Supplies	Authority Contract - Competitive Bid	4/28/2020	7/10/2020		Y	7/9/2022	553500.00	184500.00	184500.00	369000.00	13	NYS	Y		Y	10	Y	Discretionary Procurement			PO BOX 4409	21A BAY AVE	HUNTINGTON	NY	11743			USA	
ABT PRODUCTS AND SERVICES LTD	6000000002026404	MWBE SDVOB Only: Arm Assembly	Open	Commodities/Supplies	Authority Contract - Competitive Bid	6/12/2020	6/12/2020		Y	9/9/2022	46380.75	2854.20	2854.20	43526.55	5	NYS	Y		Y	5	Y	Discretionary Procurement			PO BOX 4409	21A BAY AVE	HUNTINGTON	NY	11743			USA	
JOHNSON BROS. RUBBER CO.	1000161966	MOUNT ASSEMBLY SHEARFOR F-END AND B-END BUFFERS,	Open	Commodities/Supplies	Authority Contract - Competitive Bid	8/20/2021	8/20/2021		Y	10/22/2021	89600.00	0.00	0.00	89600.00	1		No	N				Emergency or Critical Need			41 NORTH CENTER STREET		GREENWICH	OH	44837			USA	
ABT PRODUCTS AND SERVICES LTD	6000000002026899	MWBE SDVOB Only: Bolt (04 13 2	Open	Commodities/Supplies	Authority Contract - Competitive Bid	9/17/2020	9/17/2020		Y	9/17/2021	24930.20	24930.20	24930.20	0.00	4	NYS	Y		Y	4	Y	Discretionary Procurement			PO BOX 4409	21A BAY AVE	HUNTINGTON	NY	11743			USA	
GLOBE CONNECT LLC	1000162872	HEP ASSEMBLY, BLOC, L15 ENGINE AND 93111135011 ALTERNATOR COMBO	Open	Commodities/Supplies	Authority Contract - Competitive Bid	9/13/2021	9/13/2021		Y	11/21/2021	89862.60	0.00	0.00	89862.60	1		No	N							633 JEFFERS CIRCLE BLDG. A		EXTON	PA	19341			USA	
ABT PRODUCTS AND SERVICES LTD	6000000002025367	MWBE SDVOB Only: Shock Absorbe	Completed	Commodities/Supplies	Authority Contract - Competitive Bid	12/9/2019	12/9/2019		Y	3/8/2021	52344.00	18320.40	27044.40	25299.60	3	NYS	N		Y	3	Y	Discretionary Procurement			PO BOX 4409	21A BAY AVE	HUNTINGTON	NY	11743			USA	
ABT PRODUCTS AND SERVICES LTD	6000000002027944	MWBE SDVOB Only: Repair Kit AND	Open	Commodities/Supplies	Authority Contract - Competitive Bid	4/20/2021	4/20/2021		Y	7/19/2022	25767.00	6625.80	6625.80	19141.20	2	NYS	Y		Y	2	Y	Discretionary Procurement			PO BOX 4409	21A BAY AVE	HUNTINGTON	NY	11743			USA	
ABT PRODUCTS AND SERVICES LTD	6000000002023517	MWBE SDVOB Only:Paint, Acrylic	Open	Commodities/Supplies	Authority Contract - Competitive Bid	3/18/2019	3/19/2019		Y	3/19/2020	26114.00	8309.00	16855.40	9258.60	5	NYS	N		Y	5	Y	Discretionary Procurement			PO BOX 4409	21A BAY AVE	HUNTINGTON	NY	11743			USA	
ABT PRODUCTS AND SERVICES LTD	6000000002023499	Adhesive, sealant, rebind	Completed	Commodities/Supplies	Authority Contract - Competitive Bid	3/15/2019	3/15/2019		Y	3/12/2021	49941.20	2265.60	18743.12	31198.08	5	NYS	Y		Y	5	Y	Discretionary Procurement			PO BOX 4409	21A BAY AVE	HUNTINGTON	NY	11743			USA	
BI-LO INDUSTRIES, INC.	1000000000880316	Closed - ref to 1-80522	Completed	Commodities/Supplies	Authority Contract - Competitive Bid	5/10/2018	5/10/2018		Y	5/9/2021	94995.17	0.00	27273.59	67681.58	2		No	Y	1			Below Dollar Threshold			145 BROOK AVENUE		DEER PARK	NY	11729			USA	
SIMCO ENGINEERING PC	MN47159	Traffic study Purdys and Croton Falls Stations	Open	Consulting Services	Authority Contract - Competitive Bid	9/24/2015	11/4/2015		N		95113.14	0.00	95101.61	11.53	3		Yes	Y	3						80 MAIDEN LANE, SUITE 501		NEW YORK	NY	10038			USA	
ABT PRODUCTS AND SERVICES LTD	6000000002026512	Floor Patching Epoxy	Completed	Commodities/Supplies	Authority Contract - Competitive Bid	7/1/2020	7/1/2020		Y	6/30/2021	342658.80	272111.40	342658.80	0.00	9	NYS	Y		Y	9	Y	Discretionary Procurement			PO BOX 4409	21A BAY AVE	HUNTINGTON	NY	11743			USA	
ABT PRODUCTS AND SERVICES LTD	6000000002023380	MWBE SDVOB Only: ADAPTER ASSEM	Completed	Commodities/Supplies	Authority Contract - Competitive Bid	3/1/2019	3/1/2019		Y	5/31/2021	48510.00	11319.00	22907

ABT PRODUCTS AND SERVICES LTD	6000000002023104	MWBE SDVOB Only: Heater AND Fan	Completed	Commodities/Supplies	Authority Contract - Competitive Bid	1/28/2019	1/28/2019		Y	4/27/2021	113850.00	11385.00	62617.50	51232.50	3	NYS	Y		Y	3	Y	Discretionary Procurement			PO BOX 4409	21A BAY AVE	HUNTINGTON	NY	11743			USA	
ABT PRODUCTS AND SERVICES LTD	6000000002026100	MWBE SDVOB Only: Wiper Arm	Open	Commodities/Supplies	Authority Contract - Competitive Bid	4/17/2020	4/17/2020		Y	7/16/2021	100975.00	56257.50	70682.50	30292.50	4	NYS	Y		Y	4	Y	Discretionary Procurement			PO BOX 4409	21A BAY AVE	HUNTINGTON	NY	11743			USA	
TRI-LIFT INC	1000000000081094	Hi-Reach Forktruck	Open	Commodities/Supplies	Authority Contract - Competitive Bid	11/2/2021	11/12/2023		Y	12/22/2022	104383.60	0.00	0.00	104383.60	1		No	N							POST OFFICE BOX 120247		NEW HAVEN	CT	06512			USA	
ABT PRODUCTS AND SERVICES LTD	6000000002034919	MWBE SDVOB Only: Cover, Toilet	Open	Commodities/Supplies	Authority Contract - Competitive Bid	10/4/2019	10/29/2019		Y	1/28/2022	103600.00	42550.00	85100.00	18500.00	13	NYS	Y		Y	10	Y	Below Dollar Threshold			PO BOX 4409	21A BAY AVE	HUNTINGTON	NY	11743			USA	
ABT PRODUCTS AND SERVICES LTD	6000000002024840	MWBE SDVOB Only: kit, first ai	Open	Commodities/Supplies	Authority Contract - Competitive Bid	9/25/2019	12/11/2019		Y	12/10/2021	99940.00	37440.00	75046.40	24793.60	3	NYS	Y		Y	3	Y	Discretionary Procurement			PO BOX 4409	21A BAY AVE	HUNTINGTON	NY	11743			USA	
ABT PRODUCTS AND SERVICES LTD	6000000002024395	Epoxy Safety thread	Open	Commodities/Supplies	Authority Contract - Competitive Bid	7/18/2019	7/18/2019		Y	7/16/2021	151464.00	24739.12	24739.12	126724.88	8	NYS	Y		Y	8	Y	Discretionary Procurement			PO BOX 4409	21A BAY AVE	HUNTINGTON	NY	11743			USA	
ABT PRODUCTS AND SERVICES LTD	6000000002027095	MWBE SDVOB Only: 91 39 8652 MI	Open	Commodities/Supplies	Authority Contract - Competitive Bid	10/23/2020	10/23/2020		Y	1/21/2022	92159.05	59120.90	59120.90	33038.15	4	NYS	Y		Y	4	Y	Discretionary Procurement			PO BOX 4409	21A BAY AVE	HUNTINGTON	NY	11743			USA	
TRI-LIFT INC	MN1000163961	ALL TERRAIN HI-REACH FORKLIFT WARNUMBER M00007292	Open	Commodities/Supplies	Authority Contract - Competitive Bid	11/2/2021	11/2/2023		Y	12/30/2021	104383.60	0.00	0.00	104383.60	1		No	N							POST OFFICE BOX 120247		NEW HAVEN	CT	06512			USA	
BDI - BEARING DISTRIBUTORS INC	1000163431	MOTOR, ABB BALDOR EM3157T 2HP 1750RPM 3PH 60HZ 145T 3526M OPSB F1 MOD 10C	Open	Commodities/Supplies	Authority Contract - Competitive Bid	9/24/2021	9/28/2021		Y	2/28/2022	105715.20	0.00	0.00	105715.20	2		No	N							640 ACCESS RD		STRATFORD	CT	06615			USA	
ABT PRODUCTS AND SERVICES LTD	6000000002023715	MWBE SDVOB Only: 97 87 7045 CY	Completed	Commodities/Supplies	Authority Contract - Competitive Bid	4/12/2019	4/12/2019		Y	7/9/2021	189198.72	39416.40	55182.96	134015.76	6	NYS	Y		Y	6	Y	Discretionary Procurement			PO BOX 4409	21A BAY AVE	HUNTINGTON	NY	11743			USA	
ABT PRODUCTS AND SERVICES LTD	6000000002025762	Slack Adjuster, Curbside	Open	Commodities/Supplies	Authority Contract - Competitive Bid	2/24/2020	2/24/2020		Y	5/23/2022	167143.80	53455.90	95241.85	71901.95	11	NYS	Y		Y	11	Y	Discretionary Procurement			PO BOX 4409	21A BAY AVE	HUNTINGTON	NY	11743			USA	
ABT PRODUCTS AND SERVICES LTD	6000000002026983	MWBE SDVOB Only: Filter Neck A	Open	Commodities/Supplies	Authority Contract - Competitive Bid	10/2/2020	10/2/2020		Y	12/10/2021	15849.12	7924.56	7924.56	7924.56	3	NYS	Y		Y	3	Y	Discretionary Procurement			PO BOX 4409	21A BAY AVE	HUNTINGTON	NY	11743			USA	
ABT PRODUCTS AND SERVICES LTD	6000000002026890	MWBE SDVOB Only: hand warmers	Open	Commodities/Supplies	Authority Contract - Competitive Bid	9/17/2020	10/29/2020		Y	10/28/2022	148692.72	17187.84	17187.84	131504.88	7	NYS	Y		Y	6	Y	Discretionary Procurement			PO BOX 4409	21A BAY AVE	HUNTINGTON	NY	11743			USA	
ABT PRODUCTS AND SERVICES LTD	6000000002028128	Filter Element	Open	Commodities/Supplies	Authority Contract - Competitive Bid	5/25/2021	5/25/2021		Y	8/24/2023	91860.30	32307.33	32307.33	59552.97	4	NYS	Y		Y	4	Y	Discretionary Procurement			PO BOX 4409	21A BAY AVE	HUNTINGTON	NY	11743			USA	
ALBATROS NORTH AMERICA, INC.	1000162166	MODULE, STORAGE, TYPE 1, ALL FLEETS	Open	Commodities/Supplies	Authority Contract - Competitive Bid	8/25/2021	8/26/2021		Y	12/27/2021	106062.00	0.00	0.00	106062.00	1		No	N							6 MCCREA HILL RD		BALLSTON SPA	NY	12020			USA	
ACA INDUSTRIES INC	6000000002026209	Subway Car Terminal Cleaning Disinfecting (req 69666) REQ 69664	Open	Other	Authority Contract - Competitive Bid	5/8/2020	5/5/2020		Y	3/31/2022	17399740.00	7756114.22	14096207.75	3303532.25	25	NYS	N		Y	5	Y	Emergency or Critical Need			385 WEST MAIN ST	385 WEST MA	BABYLON	NY	11702			USA	
EPAUL DYNAMICS	Multiple PO's	Multiple Procurement	Open	Commodities/Supplies	Authority Contract - Competitive Bid	10/29/2021	10/29/2021		Y	10/29/2022	22286.73	0.00	14386.25	7900.48	3	NYS	Y	Y		2	Y	Below Dollar Threshold			16 SINTSINK DRIVE EAST		PORT WASHINGTON	NY	11050			USA	
ACA INDUSTRIES INC	6000000002026156	American Maintenance for disinfecting and application of a antimicrobial shield in facilit	Open	Commodities/Supplies	Authority Contract - Competitive Bid	4/27/2020	4/27/2020		Y	3/31/2022	8807233.33	3175530.69	4855528.54	3951704.79	3	NYS	N		N	0	Y	Emergency or Critical Need			385 WEST MAIN ST	385 WEST MA	BABYLON	NY	11702			USA	
ACE TOOL	6000000002024611	MWBE SDVOB Only: protector, ea	Open	Commodities/Supplies	Authority Contract - Competitive Bid	8/21/2019	8/28/2019		Y	8/27/2021	31850.00	10400.00	15600.00	16250.00	8	NYS	Y		Y	7	Y	Discretionary Procurement			2201 WANTAGH AVE		WANTAGH	NY	11793			USA	
ACE TOOL	6000000002024344	MWBE SDVOB Only: Fan, Pedestal	Completed	Commodities/Supplies	Authority Contract - Competitive Bid	7/11/2019	7/11/2019		Y	4/19/2021	66505.50	14779.00	66505.50	0.00	6	NYS	Y		Y	5	Y	Discretionary Procurement			2201 WANTAGH AVE		WANTAGH	NY	11793			USA	
KAWASAKI RAIL CAR INC	1000141774	PROTECTOR INSTALLATION UNDERCAR B CAR	Completed	Commodities/Supplies	Authority Contract - Competitive Bid	4/13/2020	4/13/2020		Y	6/12/2021	108541.60	0.00	0.00	108541.60	1		No	N							29 WELLS AVE		YONKERS	NY	10701			USA	
JAMAICA WIRE AND METAL CO INC	1000000000080979	FIVE YEAR CONTRACT FOR VARIOUS STEEL PLATES AND MATERIALS PER ATTACHED SAMPLE LIST	Open	Commodities/Supplies	Authority Contract - Competitive Bid	3/4/2021	3/18/2021		Y	3/17/2026	109344.95	0.00	0.00	109344.95	1		No	Y	0						107-33 180TH STREET		JAMAICA	NY	11433			USA	
ACV ENVIRONMENTAL SERVICES INC	6000000002028566	Service:Hazardous Waste Remova	Open	Other Professional Services	Authority Contract - Competitive Bid	8/25/2021	8/25/2021		Y	8/26/2026	2748085.82	11669.92	11669.92	2736415.90	3	Foreign	No		Y	1	N				1500 RAMWAY AVE.		AVENEL	NJ	7001			USA	
ACV ENVIRONMENTAL SERVICES INC	6000000002026149	PUR: Chemical AND Physical Testi	Open	Other	Authority Contract - Competitive Bid	4/27/2020	1/15/2020		Y	1/14/2025	1067457.63	194050.95	202369.26	865088.37	1	Foreign	No		Y	0	N				1500 RAMWAY AVE.		AVENEL	NJ	7001			USA	
ADI ACORN DEVELOPMENT, INC.	6000000002024508	replacement: oil, synthetic	Open	Commodities/Supplies	Authority Contract - Competitive Bid	8/8/2019	8/8/2019		Y	3/12/2021	53029.50	17676.50	53029.50	0.00	3	NYS	Y		Y	2	Y	Discretionary Procurement			119 OBAZIWA DR		GLEN	NY	12072			USA	
ADI ACORN DEVELOPMENT, INC.	6000000002025496	MWBE SDVOB Small: Gauge, for 1	Open	Commodities/Supplies	Authority Contract - Competitive Bid	1/6/2020	1/6/2020		Y	12/2/2021	50898.00	3048.89	11511.93	39386.07	7	NYS	Y		Y	5	Y	Discretionary Procurement			119 OBAZIWA DR		GLEN	NY	12072			USA	
FALLPROOF SYSTEMS LLC	1000152403	Supply and Deliver Fall Protection System for Grand Central Terminal Pyramid Skylights ScreensTrolle	Open	Design and Construction/Maintenance	Authority Contract - Competitive Bid	1/8/2021	1/8/2021		Y	11/1/2021	110977.52	0.00	0.00	110977.52	2		No	N							61 SECOND AVE		TRENTON	NJ	08619			USA	
ADI ACORN DEVELOPMENT, INC.	6000000002026056	MWBE SDVOB Only: Valve Assembl	Open	Commodities/Supplies	Authority Contract - Competitive Bid	4/10/2020	4/10/2020		Y	7/9/2021	30414.15	22875.60	22875.60	7538.55	4	NYS	Y		Y	4	Y	Discretionary Procurement			119 OBAZIWA DR		GLEN	NY	12072			USA	
ADI ACORN DEVELOPMENT, INC.	6000000002023700	MWBE SDVOB Small: Revenue Bag	Open	Commodities/Supplies	Authority Contract - Competitive Bid	4/11/2019	4/11/2019		Y	7/10/2021	209950.00	18564.00	111384.00	98566.00	10	NYS	Y		Y	8	Y	Discretionary Procurement			119 OBAZIWA DR		GLEN	NY	12072			USA	
KAWASAKI RAIL CAR INC	1000155564	STEM B-END BUFFER (OBLONG)	Open	Commodities/Supplies	Authority Contract - Competitive Bid	3/25/2021	3/25/2021		Y	8/27/2021	111533.50	0.00	0.00	111533.50	1		No	N							29 WELLS AVE		YONKERS	NY	10701			USA	
ADI ACORN DEVELOPMENT, INC.	6000000002023799	MWBE SDVOB Small: Tape, Insula	Completed	Commodities/Supplies	Authority Contract - Competitive Bid	4/23/2019	4/23/2019		Y	7/26/2021	30504.00	3937.00	12617.00	17887.00	6	NYS	Y		Y	4	Y	Discretionary Procurement			119 OBAZIWA DR		GLEN	NY	12072			USA	
ADI ACORN DEVELOPMENT, INC.	6000000002022384	MWBE SDVOB Small: AMMETER, D.C	Completed	Commodities/Supplies	Authority Contract - Competitive Bid	10/26/2018	10/26/2018		Y	1/25/2021	58940.00	5262.50	46520.50	12419.50	13	NYS	Y		Y	13	Y	Discretionary Procurement			119 OBAZIWA DR		GLEN	NY	12072			USA	
ADI ACORN DEVELOPMENT, INC.	6000000002022968	MWBE SDVOB Only: Mat, floor	Completed	Commodities/Supplies	Authority Contract - Competitive Bid	1/11/2019	1/11/2019		Y	4/12/2021	29219.20	5299.20	29219.20	0.00	6	NYS	N		Y	4	Y	Discretionary Procurement			119 OBAZIWA DR		GLEN	NY	12072			USA	
ADI ACORN DEVELOPMENT, INC.	6000000002022563	MWBE SDVOB Only: Stool, black	Completed	Commodities/Supplies	Authority Contract - Competitive Bid	11/19/2018	11/19/2018		Y	2/18/2021	166847.04	13963.92	166847.04	0.00	7	NYS	N		Y	5	Y	Discretionary Procurement			119 OBAZIWA DR		GLEN	NY	12072			USA	
ADI ACORN DEVELOPMENT, INC.	6000000002024120	Silicone Rubber Adhesive	Completed	Commodities/Supplies	Authority Contract - Competitive Bid	6/5/2019	6/5/2019		Y	12/4/2020	37221.12	9305.28	32568.48	4652.64	9	NYS	Y		Y	7	Y	Discretionary Procurement			119 OBAZIWA DR		GLEN	NY	12072			USA	
EPAUL DYNAMICS	Multiple PO's	Multiple Procurement	Open	Commodities/Supplies	Authority Contract - Competitive Bid	1/8/2021	1/8/2021		Y	11/30/2021	81525.09	81525.09	81525.09	0.00	3		Yes	Y	2			Below Dollar Threshold			16 SINTSINK DRIVE EAST		PORT WASHINGTON	NY	11050			USA	
FASTENAL COMPANY	Multiple PO's	Multiple Procurement	Completed	Commodities/Supplies	Authority Contract - Competitive Bid	3/2/2020	11/3/2019		Y	10/31/2024	16935.40	0.00	173.68	16761.72	12	Foreign	N		Y		2 N	NYS/NYC/CountyContract			40 20TH ST BUILDING 7 1ST FL		BROOKLYN	NY	11232			USA	
ADVANCED RAIL MANAGEMENT CORP	6000000002024193	Development and Implementation	Open	Consulting Services	Authority Contract - Competitive Bid	5/30/2019	5/30/2019		Y	5/29/2022	2679952.92	670811.84	1767830.04	911122.88	1	Foreign	No		N	0	Y	Emergency or Critical Need			507 LATANIA PALM DRIVE		INDIALANTIC	FL	32903			USA	
ADVETAGE SOLUTIONS	6000000002028254	DOB: coverall, size 3XL	Open	Commodities/Supplies	Authority Contract - Competitive Bid	6/15/2021	6/15/2021		Y	9/7/2021	90650.00	90650.00	90650.00	0.00	12	Foreign	No		Y	2	Y	Below Dollar Threshold			2381 ROSECRANS AVE STE 110		EL SEGUNDO	CA	90245			USA	
WABTEC TRANSPORTATION SYSTEMS LLC	1000164689	SLEEVE, INSIDE, P23AC-DM	Completed	Commodities/Supplies	Authority Contract - Competitive Bid	11/30/2021	11/30/2021		Y	9/19/2022	112708.52	0.00	0.00	112708.52	1		No	N							6291 ORDAN DRIVE		CHICAGO	IL	60661			USA	
UNITED RENTALS (NORTH AMERICA), INC.	10000000081045	Purchase Rough Terrain Lift	Open	Commodities/Supplies	Authority Contract - Competitive Bid	7/15/2021	7/15/2021		Y	12/20/2021	115000.00	0.00	0.00	115000.00	3		No	Y	1						100 FIRST STAMFORD PL		STAMFORD	CT	06902			USA	
ADVETAGE SOLUTIONS	6000000002025869	MWBE SDVOB Only: coverall, siz	Open	Commodities/Supplies	Authority Contract - Competitive Bid	3/10/2020	3/10/2020		Y	3/9/2022	681250.00	137340.00	273590.00	407660.00	5	Foreign	No		Y	3	Y	Discretionary Procurement			2381 ROSECRANS AVE STE 110		EL SEGUNDO	CA	90245			USA	
BBA PROJECT, INC.	1000165641	THRESHOLD DOOR WITH HEATER F END NON-CAB AND B END CAB SIDE	Open	Commodities/Supplies	Authority Contract - Competitive Bid	11/9/2021	11/9/2021		Y	7/5/2022	116250.00	0.00	0.00	116250.00	1		Yes	Y	1			Below Dollar Threshold			155 NINTH AVE UNIT D		RUNNEMEDE	NJ	08078			USA	
BBA PROJECT, INC.	1000165651	THRESHOLD DOOR WITH HEATER F END CAB SIDE B END NON-CAB SIDE	Open	Commodities/Supplies	Authority Contract - Competitive Bid	11/9/2021	11/9/2021		Y	7/5/2022	116250.00	0.00	0.00	116250.00	1		Yes	Y	1			Below Dollar Threshold			155 NINTH AVE UNIT D		RUNNEMEDE	NJ	08078			USA	
LINKZCONSULT INC	1000165211	Removing of corrosion from Wheels	Open	Commodities/Supplies	Authority Contract - Competitive Bid	11/1/2021	11/1/2021		Y	12/1/2021	117061.00	0.00	0.00	117061.00	2		No	N							1 BRIDGE PLAZA N, STE 275		FORT LEE	NJ	07024			USA	
AFFINITY RESOURCES COMPANY, INC.	6000000002026556	Speed Sensor 12 42 3005	Completed	Commodities/Supplies	Authority Contract - Competitive Bid	7/13/2020	7/13/2020		Y	11/23/2020	37754.00	9438.50	18877.00	18877.00	1	Foreign	No		N	0	Y	Below Dollar Threshold			501 MENDELL ST	UNIT D	SAN FRANCISCO	CA	94124			USA	
AFFINITY RESOURCES COMPANY, INC.	6000000002027260	Sub: Speed Sensor 12 42 3005	Open	Commodities/Supplies	Authority Contract - Competitive Bid	11/20/2020	11/20/2020		Y	10/17/2022	73992.00	36996.00	36996.00	36996.00	1	Foreign	No		Y	0	Y	Below Dollar Threshold			501 MENDELL ST	UNIT D	SAN FRANCISCO	CA	94124			USA	
RZS SOLUTIONS, INC.	1000167510	ALARM 2005 MONITORING SYSTEM FOR PARK AVENUE TUNNEL COMPLETE WITH MNR SPECIFIC CUSTOM SOFTWARE	Open	Commodities/Supplies	Authority Contract - Competitive Bid	12/22/2021	12/29/2021		Y	3/22/2022	119998.52	0.00	0.00	119998.52	1		No	N				Below Dollar Threshold			10 CLUB POINTE DR.		WHITE PLAINS	NY	10605			USA	
ADMS INTERNATIONAL	6000000003323367	TRK: SAFETY SHOVEL, FIBERGLASS	Completed	Commodities/Supplies	Authority Contract - Competitive Bid	2/28/2019	2/28/2019		Y	5/28/2020	141375.00	48750.00	48750.00	92625.00	2	Foreign	No		Y	1	Y	Below Dollar Threshold			1417 PEACH LEAF ST		HOUSTON	TX	77039			USA	
WABTEC TRANSPORTATION SYSTEMS LLC	1000137294	MODULE BRAKE CHOPPER- CHOP	Open	Commodities/Supplies	Authority Contract - Competitive Bid	1/14/2020	1/14/2020		Y	2/2/2021	120993.72	0.00	0.00	120993.72	1		No	N							500 W MONROE ST		CHICAGO	IL	60661			USA	
AIR PURIFIERS, INC.	6000000002021677	Services: Install OTP Exhaust	Open	Other Professional Services	Authority Contract - Competitive Bid	8/14/2018	8/14/2018		Y	8/13/2022	1048800.00	19762.00	141911.20	906888.80	2	Foreign	No		Y	0	N				1 PINE STREET		ROCKAWAY	NJ	7066			USA	
AIR PURIFIERS, INC.	6000000002023147	DOB: Nozzle for Niederman Exha	Completed	Commodities/Supplies	Authority Contract - Competitive Bid	1/31/2019	1/31/2019		Y	4/30/2021	309350.00	51917.00	278953.00	30397.00	2	Foreign	No		Y	1	N				1 PINE STREET		ROCKAWAY	NJ	7066			USA	
AIR PURIFIERS, INC.	6000000002028013	DOB: Nozzle for Exhaust Hose	Open	Commodities/Supplies	Authority Contract - Competitive Bid	5/4/2021	5/4/2021		Y	8/4/2023	211684.00	25470.00	25470.00	186214.00	6	Foreign	No		Y	1	Y	Below Dollar Threshold			1 PINE STREET		ROCKAWAY	NJ	7066			USA	
AIRMATIC COMPRESSOR SYSTEMS INC.	6000000002027666	SIG: OSCI Service Kit	Open	Commodities/Supplies	Authority Contract - Competitive Bid	3/2/2021	3/2/2021		Y	3/3/2021	21114.96	21114.96	21114.96	0.00	2	Foreign	No		Y	0	Y	Below Dollar Threshold			700 WASHINGTON AVE		CARLSTADT	NJ	7072			USA	
AIRPLUS SYSTEMS LIMITED	6000000002026847	Sub: Air Compressor	Completed	Commodities/Supplies	Authority Contract - Competitive Bid	9/9/2020	9/9/2020		Y	9/16/2020	71200.00	53400.00	71200.00	0.00	1	Foreign	No		Y	0	Y	Below Dollar Threshold			PO BOX 11069 DTD THUNDERBIRD	LANGLEY	BRITISH COLUMBIA	BC	V1M 0A9		BC	OTHER	CAN
AIRTECH, INC.	6000000002027342	HYD: Airtech Vacuum Pump	Completed	Commodities/Supplies	Authority Contract - Competitive Bid	12/10/2020	12/10/2020		Y	1/11/2021	25880.00	25880.00	25880.00	0.00	2	Foreign	No		Y	0	Y	Below Dollar Threshold			301 VETERANS BLVD		RUTHERFORD	NJ	7070			USA	
ALBATROS NORTH AMERICA, INC.	6000000002025524	SUB: Transformer Hall; 13 42 7	Completed	Commodities/Supplies	Authority Contract - Competitive Bid	1/10/2020	1/10/2020		Y	4/12/2021	59592.00	26816.40	56612.40	2979.60	2	NYS	N		Y	1	Y	Below Dollar Threshold			6 MCCREA HILL RD	6 MCCREA HI	BALLSTON SPA	NY	12020			USA	
ALBATROS NORTH AMERICA, INC.	6000000002025729	Sub: Transformer	Open	Commodities/Supplies	Authority Contract - Competitive Bid	2/19/2020	2/19/2020		Y	5/18/2021	23752.80	3167.04	7125.84	16626.96	1	NYS	N		Y	0	Y	Below Dollar Threshold			6 MCCREA HILL RD	6 MCCREA HI	BALLSTON SPA	NY	12020			USA	
TRI-LIFT INC	1000000008308	HANDLE CAPACITY INDUSTRIAL FORKTRUCK-SEE ATTACHED SPECIFICATIONS	Open	Commodities/Supplies	Authority Contract - Competitive Bid	4/24/2018	4/24/2018		Y	4/24/2021	122212.70	0.00	0.00	122212.70	1		No	Y	0						POST OFFICE BOX 120247		NEW HAVEN	CT	06512			USA	
ALBATROS NORTH AMERICA, INC.	6000000002026600	SUB: 15KVA Static Inverter (18	Completed	Commodities/Supplies	Authority Contract - Competitive Bid	7/20/2020	7/20/2020		Y	7/31/2020	74160.00	74160.00	74160.00	0.00	1	NYS	N		Y	0	Y	Below Dollar Threshold			6 MCCREA HILL RD	6 MCCREA HI	BALLSTON SPA	NY	12020			USA	
ALBATROS NORTH AMERICA, INC.	6000000002026478	MOW: Power and Control Board	Completed	Commodities/Supplies	Authority Contract - Competitive Bid	6/29/2020	6/29/2020		Y	11/26/2020	50610.00	50610.00	50610.00	0.00	7	Foreign	No		N	4	Y	Below Dollar Threshold			6 MCCREA HILL RD	6 MCCREA HI	BALLSTON SPA	NY	12020			USA	
ALBATROS NORTH AMERICA, INC.	6000000002027893	Sub: Seal	Open	Commodities/Supplies	Authority Contract - Competitive Bid	4/13/2021	4/13/2021		Y	4/12/2022	42512.00	19130.40	19130.40	23381.60	1	NYS	N		Y	0	Y	Below Dollar Threshold			6 MCCREA HILL RD	6 MCCREA HI	BALLSTON SPA	NY	12020			USA	
ALBATROS NORTH AMERICA, INC.	6000000002028109	Sub: Seal	Open	Commodities/Supplies	Authority Contract - Competitive Bid	5/20/2021	5/20/2021		Y	8/19/2022	42000.00	25410.00	25410.00	16590.00	1	NYS	N		Y	0	Y	Below Dollar Threshold			6 MCCREA HILL RD	6 MCCREA HI	BALLSTON SPA	NY	12020			USA	
ALBATROS NORTH AMERICA, INC.	6000000002027891	Sub: Seal	Open	Commodities/Supplies	Authority Contract - Competitive Bid	4/13/2021	4/13/2021		Y	4/12/2022	29306.00	13187.70	13187.70	16118.30	1	NYS	N		Y	0	Y	Below Dollar Threshold			6 MCCREA HILL RD	6 MCCREA HI	BALLSTON SPA	NY	12020			USA	
MONROE TRACTOR AND IMPLEMENT CO INC	1000163604	CASE 580N BACKHOE LOADER AS PER SPECS	Open	Commodities/Supplies	Authority Contract - Competitive Bid	9/28/2021	9/28/2021		Y	3/28/2022	127362.00	0.00	0.00	127362.00	2		Yes	Y	2						1001 LEHIGH STATION RD		HENRIETTA	NY	14467			USA	
KAWASAKI RAIL CAR INC	1000137437	TACHOMETER CABLE ASSEMBLY TYPE 3	Open	Commodities/Supplies	Authority Contract - Non-Competitive Bid	3/20/2020	3/23/2020		Y	2/11/2021	127616.90	0.00	0.00	127616.90	1		No	N	0			Sole Source	127616.9		29 WELLS AVE		YONKERS	NY	10701			USA	
BOMBARDIER MASS TRANSIT CORPORATION	1000167209	MIRROR ASSEMBLY, CABINETT, LAVATORY, M7	Completed	Commodities/Supplies	Authority Contract - Competitive Bid	12/14/2021	12/14/2021		Y	3/4/2022	128870.70	0.00	0.00	128870.70	1		No	N				Below Dollar Threshold			6291 ORDAN DRIVE		MISSISSAUGA	L5T 1			OTHER	CAN
ALBATROS NORTH AMERICA, INC.	6000000002026199	MOW: High Voltage Reactor	Completed	Commodities/Supplies	Authority Contract - Competitive Bid	5/7/2020	5/7/2020		Y	5/8/2020	33220.00	33220.00	33220.00	0.00	8	NYS	N		Y	4	Y	Below Dollar Threshold			6 MCCREA HILL RD	6 MCCREA HI	BALLSTON SPA	NY	12020			USA	
ALBERTINI MANUFACTURING AND SUPPLY INC	6000000002026405	Sub: Crankshaft Assembly	Open	Commodities/Supplies	Authority Contract - Competitive Bid	6/15/2020	6/15/2020		Y	9/14/2021	187600.00	44220.00	71020.00	116580.00	2	Foreign	No		Y	0	Y	Below Dollar Threshold			PO BOX 146		NESQUEHONING	PA	18240			USA	
ALBERTINI MANUFACTURING AND SUPPLY INC	6000000002028230	Sub: Control Valve	Open	Commodities/Supplies	Authority Contract - Competitive Bid	6/14/2021	6/14/2021		Y	6/25/2021	55825.00	25375.00	25375.00	30450.00	1	Foreign	No		Y	0	Y	Below Dollar Threshold			PO BOX 146		NESQUEHONING	PA	18240			USA	
CAPUS AUTOMATION SERVICES, INC.	1000127694	PREVENTATIVE MAINTENANCE, INSPECTION AND EMERGENCY REPAIR SERVICES FOR VERTICAL LIFT MACHINES	Open	Commodities/Supplies	Authority Contract - Competitive Bid	7/1/2019	7/3/2019		Y	12/31/2022	129990.00	0.00	0.00	129990.00	2		No	N				Below Dollar Threshold			856 RT. 206, BLDG. C		HILLSBOROUGH	NJ	08844			USA	
ALBERTINI MANUFACTURING AND SUPPLY INC	6000000002025669	DCE Condenser Coils Repair S	Open	Other	Authority Contract - Competitive Bid	1/22/2020	1/28/2020		Y	1/27/2022	140715.00	23220.00	54915.00	85800.00	2	Foreign	No		Y	0	Y	Below Dollar Threshold			PO BOX 146		NESQUEHONING	PA	18240			USA	
ALBERTINI MANUFACTURING AND SUPPLY INC	6000000002025395	Sub: Condenser Coil Assy	Open	Commodities/Supplies	Authority Contract - Competitive Bid	12/12/2019	12/12/2019		Y	4/11/2021	943650.00	314550.00	733950.00	209700.00	4	Foreign	No		Y	0	Y	Below Dollar Threshold			PO BOX 146		NESQUEHONING	PA	18240			USA	
ALEPH INDUSTRIES INC	6000000002023690	MWBE SDVOB Small: Bag, Plastic	Open	Commodities/Supplies	Authority Contract - Competitive Bid	4/9/2019	4/9/2019		Y	7/9/2021	211200.00	88000.00	211035.00	165.00	8	Foreign	No		Y	6	Y	Discretionary Procurement			148 SHAW AVE.		IRVINGTON	NJ	7111			USA	
MITSUBISHI ELECTRIC POWER PRODUCTS INC	1000154007	COVER, TOP EVAPORATOR, MB	Completed	Commodities/Supplies	Authority Contract - Competitive Bid	2/18/2021	2/18/2021		Y	10/11/2021	132741.81	0.00	0.00	132741.81	1		No	N				Below Dollar Threshold			530 KEYSTONE DRIVE		WARRENDALE	PA	15086			USA	
ALL AIR INC	6000000002026220	MOW: Damper, Specialized Shock	Open	Commodities/Supplies	Authority Contract - Competitive Bid	5/12/2020	5/12/2020		Y	8/11/2022	160300.00	19236.00	19236.00	141064.00	10	Foreign	No		Y	3	N				3116 EXPRESSWAY DRIVE SOUTH		ISLANDIA	NY	11749			USA	
ALL HANDS FIRE EQUIPMENT	6000000002022993	MOW: Lantern, various and Bas	Completed	Commodities/Supplies	Authority Contract - Competitive Bid	1/15/2019	1/15/2019		Y	4/15/2021	392943.04	30124.02	392882.55	60.49	5	Foreign	No		Y	3	N				7 Third Ave.		NEPTU

TILCON NEW YORK INC	1000000008092 9	3109530 Mott Haven	Open	Commodities/Supplies	Authority Contract - Competitive Bid	12/17/2020	1/1/2021	Y	12/31/2022	159781.95	0.00	0.00	159781.95	5		No	Y	0					9 ENTIN RD		PARSIPPANY	NJ	07054			USA	
ALSTOM TRANSPORTATION, INC.	6000000000022052	Sub: R160 Traction Motor	Open	Commodities/Supplies	Authority Contract - Competitive Bid	10/11/2018	10/11/2018	Y	1/9/2021	5462122.64	1365530.66	4096591.98	1365530.66	1	Foreign	No	N	0	Y	Sole Source	5462123		1001 FRONTENAC RD		NAPERVILLE	IL	60563			USA	
KAWASAKI RAIL CAR INC	1000164902	DAMPER VERTICAL MB	Open	Commodities/Supplies	Authority Contract - Competitive Bid	10/25/2021	10/25/2021	Y	4/25/2022	166072.50	0.00	0.00	166072.50	1		No	N			Discretionary Procurement			6291 ORDAN DRIVE		YONKERS	NY	10701			USA	
PROGRESS RAIL/MOW DIVISION	1000000008108 7	303569 1 Yr Transition Rail	Open	Commodities/Supplies	Authority Contract - Competitive Bid	11/3/2021	1/1/2022	Y	12/31/2022	169200.00	0.00	0.00	169200.00	3		No	Y	0		Below Dollar Threshold			P O BOX 1037		ALBERTVILLE	AL	35950			USA	
ALSTOM TRANSPORTATION, INC.	6000000000022073	Auxiliary Contact OB 42 5234	Open	Commodities/Supplies	Authority Contract - Non-Competitive Bid	12/17/2018	12/17/2018	Y	3/16/2021	172368.00	92934.00	168058.80	4309.20	1	Foreign	No	N	0	Y	Sole Source	172368		1001 FRONTENAC RD		NAPERVILLE	IL	60563			USA	
MR JOHN INC	1000000008015 1	2017-2022 PORTA-JOHN RENTALS WITH WEEKLY MAINTENANCE FOR VARIOUS TRACK & STRUCTURES MANAGEMENT CENTERS	Open	Commodities/Supplies	Authority Contract - Competitive Bid	2/1/2017	9/27/2017	Y	1/31/2022	172291.25	0.00	58819.95	113471.75	3		No	N						200 SMITH STREET		KEASBAY	NJ	08832			USA	
ALSTOM TRANSPORTATION, INC.	6000000000025231	Sub: Voltage Measuring Device	Completed	Commodities/Supplies	Authority Contract - Competitive Bid	11/19/2019	11/19/2019	Y	3/1/2021	69319.20	25994.70	47656.95	21662.25	1	Foreign	No	N	0	Y	Sole Source	69319		1001 FRONTENAC RD		NAPERVILLE	IL	60563			USA	
JANIEL INC	1000000008021 1	471359 15 cleaner B air	Completed	Commodities/Supplies	Authority Contract - Competitive Bid	1/15/2018	1/15/2018	Y	1/14/2021	173725.16	0.00	156921.68	16803.56	2		Yes	Y	2		Discretionary Procurement			PO BOX 32		BOUND BROOK	NJ	08805			USA	
ALSTOM TRANSPORTATION, INC.	6000000000025232	Sub: Current Monitor Device	Completed	Commodities/Supplies	Authority Contract - Non-Competitive Bid	11/19/2019	11/19/2019	Y	3/1/2021	330170.50	156080.60	330170.50	0.00	1	Foreign	No	N	0	Y	Sole Source	330171		1001 FRONTENAC RD		NAPERVILLE	IL	60563			USA	
ALSTOM TRANSPORTATION, INC.	6000000000025468	Resilient Bushing OB 42 5286	Completed	Commodities/Supplies	Authority Contract - Competitive Bid	12/27/2019	12/27/2019	Y	4/14/2021	170552.50	56182.00	56182.00	114370.50	2	Foreign	No	Y	0	Y	Below Dollar Threshold			1001 FRONTENAC RD		NAPERVILLE	IL	60563			USA	
ALSTOM TRANSPORTATION, INC.	6000000000027635	SUB: Alstom Pricing Agreement	Open	Commodities/Supplies	Authority Contract - Competitive Bid	2/24/2021	3/1/2021	Y	2/28/2026	5103151.00	133168.13	133168.13	4969982.87	1	Foreign	No	N	0	N		5103151		1001 FRONTENAC RD		NAPERVILLE	IL	60563			USA	
BOMBARDIER MASS TRANSIT CORPORATION	10001580 66	KIT, PELICANSHIP, BRAKE ASSEMBLY, JRD RAIL, MT. PER PRETHU NORTH DWG 1SM062000ZA4 REV.5	Open	Commodities/Supplies	Authority Contract - Competitive Bid	5/20/2021	5/20/2021	Y	3/10/2022	174936.00	0.00	0.00	174936.00	1		No	N						6291 ORDAN DRIVE		MISSISSAUGA		LST 1			OTHER	CAN
ALSTOM TRANSPORTATION, INC.	6000000000035547	Turning Deflector OB 42 7605	Completed	Commodities/Supplies	Authority Contract - Non-Competitive Bid	1/16/2020	1/16/2020	Y	4/14/2021	37200.00	3273.60	13987.20	23212.80	1	Foreign	No	N	0	Y	Sole Source	37200		1001 FRONTENAC RD		NAPERVILLE	IL	60563			USA	
HAULER MOBILE LLC	W65426	Mobile Trailer Purchase	Open	Commodities/Supplies	Authority Contract - Competitive Bid	9/2/2021	9/23/2021	N		176585.00	0.00	176585.00	0.00	1	Other	No	Y	1		Discretionary Procurement			11 HARMONY RD		SPRING VALLEY	NY	10977			USA	
ALSTOM TRANSPORTATION, INC.	6000000000026439	Expansion Sleeve OB 42 7596	Completed	Commodities/Supplies	Authority Contract - Non-Competitive Bid	6/22/2020	6/22/2020	Y	4/14/2021	197737.00	31287.50	31287.50	166449.50	1	Foreign	No	N	0	Y	Sole Source	197737		1001 FRONTENAC RD		NAPERVILLE	IL	60563			USA	
ALSTOM TRANSPORTATION, INC.	6000000000025056	Sub: Open Loop Current Monitor	Completed	Commodities/Supplies	Authority Contract - Non-Competitive Bid	10/22/2019	10/22/2019	Y	3/11/2021	38238.20	11765.60	20589.80	17648.40	1	Foreign	No	N	0	Y	Sole Source	38238		1001 FRONTENAC RD		NAPERVILLE	IL	60563			USA	
JAMAICA HARDWARE AND PAINTS INC	1000000008052 8	S/R 880 - GCT	Completed	Commodities/Supplies	Authority Contract - Competitive Bid	4/22/2019	4/22/2019	Y	4/29/2024	180001.00	0.00	0.00	180001.00	3		No	Y	12		Discretionary Procurement			131-01 JAMAICA AVE		RICHMOND HILL	NY	11418			USA	
KAWASAKI RAIL CAR INC	10001660 76	LINK TRACTION	Open	Commodities/Supplies	Authority Contract - Non-Competitive Bid	11/4/2021	11/4/2021	Y	7/8/2022	182480.00	0.00	0.00	182480.00	1		No	N			Sole Source	182480		6291 ORDAN DRIVE		YONKERS	NY	10701			USA	
ALSTOM TRANSPORTATION, INC.	6000000000036309	Labyrinth Ring OB 60 0336	Completed	Commodities/Supplies	Authority Contract - Competitive Bid	5/26/2020	5/26/2020	Y	4/14/2021	157590.00	49028.00	63911.50	93678.50	1	Foreign	No	Y	0	Y	Below Dollar Threshold			1001 FRONTENAC RD		NAPERVILLE	IL	60563			USA	
ALSTOM TRANSPORTATION, INC.	6000000000026623	Labyrinth Ring OB 60 0335	Completed	Commodities/Supplies	Authority Contract - Competitive Bid	7/24/2020	7/24/2020	Y	4/14/2021	171818.30	61067.95	61067.95	110750.35	4	Foreign	No	Y	1	Y	Below Dollar Threshold			1001 FRONTENAC RD		NAPERVILLE	IL	60563			USA	
ALSTOM TRANSPORTATION, INC.	6000000000021592	Transducer OB 42 5869	Completed	Commodities/Supplies	Authority Contract - Competitive Bid	8/7/2018	8/7/2018	Y	11/4/2020	22890.90	2289.09	13734.54	9156.36	1	Foreign	No	N	0	Y	Sole Source	22891		1001 FRONTENAC RD		NAPERVILLE	IL	60563			USA	
ALSTOM TRANSPORTATION, INC.	6000000000027571	Sub: Laminated Busbar 09 60 02	Open	Commodities/Supplies	Authority Contract - Non-Competitive Bid	2/5/2021	2/5/2021	Y	5/4/2023	1267500.00	219375.00	219375.00	1048125.00	1	Foreign	No	N	0	Y	Sole Source	1267500		1001 FRONTENAC RD		NAPERVILLE	IL	60563			USA	
PRYSMIAN CABLES AND SYSTEMS USA LLC	1000169948	CABLE 3/C 2KV 2X4AWG+1X6 1YN COATED COPPER 3 HANDS SEPF CONDUCTING TAPE 185 MILS EPR INSULATION 95	Open	Commodities/Supplies	Authority Contract - Competitive Bid	10/26/2021	10/26/2021	Y	4/8/2022	184926.00	0.00	0.00	184926.00	1		No	N			Below Dollar Threshold			700 INDUSTRIAL DR		LEXINGTON	SC	29072			USA	
ALSTOM TRANSPORTATION, INC.	6000000000025445	O Ring OB 42 7611	Completed	Commodities/Supplies	Authority Contract - Non-Competitive Bid	12/20/2019	12/20/2019	Y	4/14/2021	41706.00	2979.00	18205.00	23501.00	1	Foreign	No	N	0	Y	Sole Source	41706		1001 FRONTENAC RD		NAPERVILLE	IL	60563			USA	
ALSTOM TRANSPORTATION, INC.	6000000000025767	Contact Tips Kit OB 42 7333	Completed	Commodities/Supplies	Authority Contract - Competitive Bid	2/24/2020	2/24/2020	Y	7/16/2021	312900.00	146020.00	146020.00	166880.00	4	Foreign	No	Y	1	Y	Below Dollar Threshold			1001 FRONTENAC RD		NAPERVILLE	IL	60563			USA	
ALSTOM TRANSPORTATION, INC.	6000000000028630	Contact Tips Kit OB 42 7333	Open	Commodities/Supplies	Authority Contract - Competitive Bid	9/10/2021	9/10/2021	Y	12/11/2023	404550.00	10602.00	10602.00	393948.00	3	Foreign	No	Y	0	Y	Below Dollar Threshold			1001 FRONTENAC RD		NAPERVILLE	IL	60563			USA	
ALSTOM TRANSPORTATION, INC.	6000000000025821	SUB: HSCB 09 60 0060	Completed	Commodities/Supplies	Authority Contract - Competitive Bid	3/2/2020	3/2/2020	Y	3/6/2020	236092.32	236092.32	236092.32	0.00	1	Foreign	No	N	0	Y	Sole Source	236092		1001 FRONTENAC RD		NAPERVILLE	IL	60563			USA	
ORX	1000167175	AXLE, UISC, BRAKE, SPARKLINER, PER MNR DWG NO. 10M022000S LATEST REVISION	Open	Commodities/Supplies	Authority Contract - Competitive Bid	12/13/2021	12/13/2021	Y	3/23/2022	188320.00	0.00	0.00	188320.00	1		No	N						ONE PARK AVENUE		TIPTON	PA	16684			USA	
AMERICAN PRIDE PAPER AND PLASTIC LLC	6000000002409 7	ADM: Tissue, Toilet, Jumbo Rol	Open	Commodities/Supplies	Authority Contract - Competitive Bid	6/3/2019	6/3/2019	Y	9/6/2021	404592.00	132456.00	346032.00	58560.00	15	Foreign	No	Y	6	N				600 JAMES STREET		LAKEWOOD	NJ	8701			USA	
KNORR BRAKE COMPANY LLC	1000158660	TRANSDUCER PRESSURE M8 POU SV1205-D3	Open	Commodities/Supplies	Authority Contract - Competitive Bid	6/3/2021	6/3/2021	Y	1/4/2022	188825.00	0.00	0.00	188825.00	1		No	N						1 ARTHUR PECK DRIVE		WESTMINSTER	MD	21157			USA	
AMERICAN RAILWAY TECHNOLOGIES, INC.	6000000002206 9	OCE: Repair Service of Balanci	Open	Commodities/Supplies	Authority Contract - Competitive Bid	9/24/2018	9/24/2018	Y	9/24/2019	18599.00	5432.90	6411.61	12187.39	1	Foreign	No	Y	0	Y	Below Dollar Threshold		BUILDING A	E HARTFORD		CT	6108			USA	
STREAMLINE REMODELING INC.	MN8294	Steel stair repair	Open	Other	Authority Contract - Competitive Bid	2/2/2012	2/2/2012	N		195291.00	0.00	195291.00	0.00	4		Yes	Y	3		Discretionary Procurement			270 41 ST SUITE A		BROOKLYN	NY	11232			USA	
WABTEC TRANSPORTATION SYSTEMS LLC	1000168893	REACTOR HEP FILTER-HFR REPLACES 33592350N	Open	Commodities/Supplies	Authority Contract - Competitive Bid	7/29/2021	7/29/2021	Y	10/11/2021	199816.46	0.00	0.00	199816.46	1		No	N						6291 ORDAN DRIVE		CHICAGO	IL	60661			USA	
CONSTRUCCIONES Y AUXILIAR DE FERROCARRIL	1000163468	AXLE, UISC, BRAKE, SPARKLINER, PER MNR DWG NO. 10M022000S LATEST REVISION	Open	Commodities/Supplies	Authority Contract - Competitive Bid	9/24/2021	9/24/2021	Y	2/21/2022	203640.00	0.00	0.00	203640.00	2		No	Y	0					MRS PATRICIA BERNARDEZ		MADRID		28006			OTHER	ESP
AMERICAN SEATING CO.	6000000002659 0	BUS Charger Assembly, Dual Por	Completed	Commodities/Supplies	Authority Contract - Competitive Bid	10/5/2020	10/5/2020	Y	4/4/2021	247038.00	79095.50	247038.00	0.00	2	Foreign	No	Y	0	Y	Below Dollar Threshold			9050 PAYSPHERE CIRCLE		CHICAGO	IL	60674			USA	
BOMBARDIER MASS TRANSIT CORPORATION	10001557 61	DOOR TRAP INSTALLATION A-END	Completed	Commodities/Supplies	Authority Contract - Competitive Bid	3/30/2021	4/2/2021	Y	5/3/2022	206955.68	0.00	0.00	206955.68	1		No	N			Below Dollar Threshold			6291 ORDAN DRIVE		MISSISSAUGA		LST 1			OTHER	CAN
AMERICAN TRADING SERVICES INC	6000000002714 7	Sub: IGBT	Completed	Commodities/Supplies	Authority Contract - Competitive Bid	10/29/2020	10/29/2020	Y	1/28/2022	49450.00	30960.00	30960.00	18490.00	2	Foreign	No	Y	0	Y	Below Dollar Threshold			4379 FERS PLACE		WHITE PLAINS	MD	20695			USA	
AMERICAN TRADING SERVICES INC	6000000002472 0	Transzorb 08 44 6154	Completed	Commodities/Supplies	Authority Contract - Competitive Bid	9/9/2019	9/9/2019	Y	12/7/2021	18600.00	2325.00	8602.50	9997.50	1	Foreign	No	Y	0	Y	Below Dollar Threshold			4379 FERS PLACE		WHITE PLAINS	MD	20695			USA	
AMERICAN TRADING SERVICES INC	6000000002527 6	Sub: Mop Head	Completed	Commodities/Supplies	Authority Contract - Competitive Bid	11/25/2019	11/25/2019	Y	1/15/2022	395572.80	175387.20	380932.80	14640.00	1	Foreign	No	N	0	Y	Below Dollar Threshold			4379 FERS PLACE		WHITE PLAINS	MD	20695			USA	
WARK ADAMS SLAVIN ASSOCIATES	MN24550	Design Poughkeepsie Station Building	Open	Consulting Services	Authority Contract - Competitive Bid	12/13/2013	12/13/2013	N		218747.57	0.00	176215.62	42531.95	4		No	N						740 BROADWAY, 4TH FL		NEW YORK	NY	10003			USA	
PRIORITY EXTERMINATING AND DOOR	1000000008104 2	Bird Control AND Repair Services	Completed	Commodities/Supplies	Authority Contract - Competitive Bid	6/16/2021	6/16/2021	Y	6/30/2024	219000.00	0.00	0.00	219000.00	1		No	N						149 NEW HYDE PARK ROAD		FRANKLIN SQUARE	NY	11010			USA	
PRIORITY EXTERMINATING AND DOOR	1000159223	HUDSON LINE - INSTALLATION OF BIRD CONTROL NETTING	Open	Other Professional Services	Authority Contract - Competitive Bid	6/16/2021	6/16/2021	Y	6/30/2024	219000.00	0.00	0.00	219000.00	1		No	N						149 NEW HYDE PARK ROAD		FRANKLIN SQUARE	NY	11010			USA	
FERGUSON ENTERPRISES NY-METRO INC	1000000008049 2	GCT Plumbing Supplies	Open	Commodities/Supplies	Authority Contract - Competitive Bid	2/13/2019	3/7/2019	Y	3/10/2021	220001.00	0.00	53628.31	166372.69	1		No	N			Below Dollar Threshold			152 41ST ST		BROOKLYN	NY	11232			USA	
AMERICAN VETERAN ENTERPRISE TEAM LLC	6000000002714 6	BUS: Gloves	Completed	Commodities/Supplies	Authority Contract - Competitive Bid	10/29/2020	10/29/2020	Y	10/30/2020	990400.00	747504.40	747504.40	242895.60	8	NYS	N	Y	1	Y	Below Dollar Threshold			1789 ROUTE 9		CLIFTON PARK	NY	12065			USA	
BBM RAILWAY EQUIPMENT LLC	1000000008065 2	Service of MNR and LIRR Turnta	Open	Consulting Services	Authority Contract - Competitive Bid	10/7/2019	10/14/2019	Y	10/31/2022	220001.00	0.00	0.00	220001.00	3		No	N						3200 INNOVATION PLACE		YOUNGSTOWN	OH	44509			USA	
AMERICAN VETERAN ENTERPRISE TEAM LLC	6000000002617 1	MWBE SDVOB Only: filter, air,	Completed	Commodities/Supplies	Authority Contract - Competitive Bid	8/30/2019	12/7/2019	Y	12/6/2021	36372.48	19145.28	35768.64	603.84	5	NYS	N	Y	2	Y	Discretionary Procurement			1789 ROUTE 9		CLIFTON PARK	NY	12065			USA	
MONROE TRACTOR AND IMPLEMENT CO INC	1000000008109 0	SUPPLY AND DELIVERY OF CASE WHEEL LOADER	Open	Commodities/Supplies	Authority Contract - Competitive Bid	10/28/2021	10/28/2021	Y	5/15/2022	221670.00	0.00	0.00	221670.00	1		Yes	Y	1					1001 LEHIGH STATION RD		HENRETTA	NY	14467			USA	
AMERICAN VETERAN ENTERPRISE TEAM LLC	6000000002480 3	MWBE SDVOB Only: Heater, Space	Open	Commodities/Supplies	Authority Contract - Competitive Bid	9/20/2019	11/12/2019	Y	5/18/2021	100839.60	33613.20	100839.60	0.00	10	NYS	N	Y	8	Y	Discretionary Procurement			1789 ROUTE 9		CLIFTON PARK	NY	12065			USA	
AMERICAN VETERAN ENTERPRISE TEAM LLC	6000000002526 2	MWBE SDVOB Only: filter, air,	Completed	Commodities/Supplies	Authority Contract - Competitive Bid	11/22/2019	1/7/2020	Y	1/6/2022	16433.64	8145.12	14970.96	1462.68	9	NYS	N	Y	6	Y	Discretionary Procurement			1789 ROUTE 9		CLIFTON PARK	NY	12065			USA	
COMPETITION UNLIMITED CORP	1000000008111	Paint, Primer Manoonray 1 YR	Open	Commodities/Supplies	Authority Contract - Competitive Bid	11/23/2021	11/23/2021	Y	12/31/2022	228434.00	0.00	0.00	228434.00	2		No	Y	1	Y	Below Dollar Threshold			559 LIVINGSTON ST		WESTBURY	NY	11590			USA	
AMERICAN VETERAN ENTERPRISE TEAM LLC	6000000002714 4	BUS: Gloves	Completed	Commodities/Supplies	Authority Contract - Competitive Bid	10/30/2020	10/29/2020	Y	10/30/2020	185700.00	185700.00	185700.00	0.00	8	NYS	N	Y	1	Y	Below Dollar Threshold			1789 ROUTE 9		CLIFTON PARK	NY	12065			USA	
AMERICAN VETERAN ENTERPRISE TEAM LLC	6000000002714 5	BUS: Gloves	Completed	Commodities/Supplies	Authority Contract - Competitive Bid	10/29/2020	10/29/2020	Y	10/30/2020	619000.00	618009.60	618009.60	990.40	8	NYS	N	Y	1	Y	Below Dollar Threshold			1789 ROUTE 9		CLIFTON PARK	NY	12065			USA	
AMERICAN VETERAN ENTERPRISE TEAM LLC	6000000002262 1	MWBE SDVOB Only: Cord, Extensi	Completed	Commodities/Supplies	Authority Contract - Competitive Bid	11/28/2018	11/28/2018	Y	2/27/2021	62487.40	9195.60	57850.80	4636.60	8	NYS	N	Y	5	Y	Discretionary Procurement			1789 ROUTE 9		CLIFTON PARK	NY	12065			USA	
AMERICAN VETERAN ENTERPRISE TEAM LLC	6000000002720 7	MWBE SDVOB Only: filter, air	Completed	Commodities/Supplies	Authority Contract - Competitive Bid	12/7/2022	12/8/2020	Y	12/7/2022	18144.00	7581.60	7581.60	10562.40	7	NYS	N	Y	3	Y	Discretionary Procurement			1789 ROUTE 9		CLIFTON PARK	NY	12065			USA	
TRAFFIC LANE CLOSURES LLC	1000000008094 2	Traffic Maintenance and Protec	Open	Other	Authority Contract - Competitive Bid	1/25/2021	1/25/2021	Y	2/29/2024	228481.00	0.00	0.00	228481.00	2		No	Y	1	Y	Below Dollar Threshold			1214 RT 52		CARMEL	NY	10512			USA	
APR ALL-TRANSIT LLC	6000000002837 8	Primary Paratransit Service	Open	Other	Authority Contract - Competitive Bid	4/1/2020	4/1/2020	Y	9/11/2026	2022655572.25	1925202.95	1925202.95	2020439.30	18	NYS	N	Y	0	N				6363 S FIDDLERS GREEN CIR, 14TH FL		GREENWOOD VILLAGE	CO	80111			USA	
TRANSAVLE LLC	1000000008076 7	RANDR of Hydraulic Components	Open	Consulting Services	Authority Contract - Competitive Bid	7/20/2017	7/20/2017	Y	6/30/2022	229001.00	0.00	0.00	83458.29	145542.71	2		No	Y	0				2501 ROUTE 73 S		CINNAMINSON	NJ	08077			USA	
AMTEX INC	6000000002709 1	SUB: Ballast; 13 62 5550	Open	Commodities/Supplies	Authority Contract - Competitive Bid	10/22/2020	10/22/2020	Y	1/23/2023	77200.00	27020.00	27020.00	50180.00	2	Foreign	No	Y	0	Y	Below Dollar Threshold			10961 ROUTE 98		EDINBORO	PA	16412			USA	
MPVET OFFICE SUPPLIES LLC	6000000002311 3	MWBE SDOVB only: Cart, janitor	Completed	Commodities/Supplies	Authority Contract - Competitive Bid	1/29/2019	1/29/2019	Y	2/26/2021	43465.80	8279.20	43465.80	0.00	11	Foreign	No	Y	10	Y	Discretionary Procurement			121-A QUAIL ST		ALBANY	NY	12206			USA	
SYSTRA ENGINEERING, INC.	MNR25337	Positive Train Control Operati	Open	Technology - Consulting/Development or Support	Authority Contract - Non-Competitive Bid	5/14/2013	5/14/2013	N		243600.00	0.00	52453.57	191146.43			No	N				243600		520 EIGHTH AVE 21ST FLOOR		NEW YORK	NY	10018			USA	
HOYT CORP	1000000008042 0	VARIOUS CONTACT TIP KIT	Open	Commodities/Supplies	Authority Contract - Competitive Bid	10/22/2018	1/1/2020	Y	1/1/2025	246037.50	0.00	0.00	246037.50	2		No	N						520 S DEAN ST		ENGLEWOOD	NJ	07631			USA	
O R X RAILWAY CORP.	1000000008023 1	Axle 29158704	Open	Commodities/Supplies	Authority Contract - Competitive Bid	1/29/2018	2/1/2018	Y	3/1/2021	247920.00	0.00	16528.00	231392.00	6		No	N						ONE PARK AVE		TIPTON	PA	16684			USA	
APEX PINNACLE CORP	6000000002554 0	MWBE SDVOB Only: Tensioner Bel	Open	Commodities/Supplies	Authority Contract - Competitive Bid	1/15/2020	1/15/2020	Y	4/14/2022	66611.25	35717.00	52238.50	14372.75	5	NYS	N	Y	5	Y	Discretionary Procurement			326 WATER ST		BINGHAMTON	NY	13901			USA	
MACTON CORPORATION	1000000008016 8	Turntables AND Car Hoist	Open	Consulting Services	Authority Contract - Competitive Bid	11/1/2017	11/1/2017	Y	6/30/2021	248640.00	0.00	56999.85	191640.15	1		No	Y	0					116 WILLENBROCK RD		OXFORD	CT	06478			USA	
CONSTRUCCIONES Y AUXILIAR DE FERROCARRIL	1000000008097 0	AXLE, 6-1/2 X 11, M2/M3, SOLID	Open	Commodities/Supplies	Authority Contract - Competitive Bid	3/15/2021	4/14/2021	Y	4/13/2026	257382.00	0.00	0.00	257382.00	6		No	N						MRS PATRICIA BERNARDEZ		MADRID		28006			OTHER	ESP
APPALACHIAN TIMBER SERVICES LLC	6000000002860 3	TRK: TIE, 6in X 10in X 13 , HARD	Open	Commodities/Supplies	Authority Contract - Competitive Bid	9/2/2021	9/2/2021	Y	9/1/2022	722520.00	60750.00	60750.00	661770.00	4	Foreign	No	Y	1	N				393 EDGAR GIVEN PARKWAY		SUTTON	WV	26601			USA	
SAFT AMERICA INC	1000158318	BATTERY SET SPIRALWINDER CONSISTING OF 30 CELLS IN STEEL CRATES AND JUMPERS PER METRO NORTH SPEC # MS-	Open	Commodities/Supplies	Authority Contract - Competitive Bid	5/7/2021	5/26/2021	Y	5/2/2022	266310.00	0.00	0.00	266310.00	0		No	N			Below Dollar Threshold			3 POWDERED METAL DRIVE		NORTH HAVEN	CT	06473			USA	
KAWASAKI RAIL CAR INC	10001431 49	LEAF DOOR ASSEMBLY SIDE SLIDING DOOR (R1 L2)	Open	Commodities/Supplies	Authority Contract - Competitive Bid	5/15/2020	5/15/2020	Y	7/14/2022	271230.00	0.00	0.00	271230.00	1		No	N			Below Dollar Threshold			29 WELLS AVE		YONKERS	NY	10701			USA	
APPALACHIAN TIMBER SERVICES LLC	6000000002749 7	TRK: Block Tie, 6ft 08 1060	Open	Commodities/Supplies	Authority Contract - Competitive Bid	12/30/2020	1/22/2021	Y	12/29/2021	107200.00	107200.00	107200.00	0.00	1	Foreign	No	Y	0	Y	Below Dollar Threshold			393 EDGAR GIVEN PARKWAY		SUTTON	WV	26601			USA	
WARNER INDUSTRIES, INC.	1000000008023 0	Axle 29158704	Open	Commodities/Supplies	Authority Contract - Competitive Bid	1/29/2018	2/1/2018	Y	3/1/2021	271800.00	0.00	1812 0.00	253680.00	6		No	N						P.O. BOX 607		BEDFORD	IL	60499			USA	
COLONIAL HARDWARE CORP	1000000008063 6	236218 - Power Tools. 2 Year Contract.	Completed	Commodities/Supplies	Authority Contract - Competitive Bid	9/17/2019	10/18/2019	Y	10/17/2021	272099.27	0.00	0.00	272099.27	1		No	N			Re-Bid/ Re-Solicited			33 COMMERCE ST		SPRINGFIELD	NJ	07081			USA	
JOHN H FEHLINGER CO	MN24731-64027	Maintenance Services 12 PRV Stations	Open	Other	Authority Contract - Competitive Bid	8/2/2016	8/12/2016	Y	8/11/2021	272550.00	0.00	75512.25	197037.75	3		No	Y	1		NYS/NYC/County/Contract			20 VESEY ST, STE# 1000		NEW YORK	NY	10007			USA	
APPALACHIAN TIMBER SERVICES LLC	6000000002749 2	TRK: Tapered Ties, Various Siz	Completed	Commodities/Supplies	Authority Contract - Competitive Bid	10/11/2019	10/11/2019	Y	10/9/2020	128340.00	128340.00	128340.00	0.00	2	Foreign	No	Y	1	Y	Below Dollar Threshold			393 EDGAR GIVEN PARKWAY		SUTTON	WV	26601			USA	
APPALACHIAN TIMBER SERVICES LLC	6000000002707 8	TRK: Tie, 6in x 10in x 8ft 6in , Har	Completed	Commodities/Supplies	Authority Contract - Competitive Bid	10/21/2020	10/21/2020	Y	10/22/2021	495849.00	155433.00	155433.00	340416.00	4	Foreign	No	Y	1	N				393 EDGAR GIVEN PARKWAY		SUTTON	WV	26601			USA	
APPALACHIAN TIMBER SERVICES LLC	6000000002669 3	TRK: Tapered Tie, B12, 66 65 1	Completed	Commodities/Supplies	Authority Contract - Competitive Bid	7/20/2020	7/20/2020	Y	7/19/2021	142200.00	142200.00	142200.00	0.00	1	Foreign	No	Y	0	N				393 EDGAR GIVEN PARKWAY		SUTTON	WV	26601			USA	
APPALACHIAN TIMBER SERVICES LLC	6000000002414 3	TRK: Tapered Tie, B18, 66 65 1	Completed	Commodities/Supplies	Authority Contract - Competitive Bid	6/6/2019	6/6/2019	Y	6/9/2020	58480.00	36720.00	58480.00	0.00	2	Foreign	No	Y	1	Y	Below Dollar Threshold			393 EDGAR GIVEN PARKWAY		SUTTON	WV	26601			USA	
H.O. PENN MACHINERY CO INC	1000160740	Adams Generators (2) Preventative Maintenance, Five (5) Years	Open	Consulting Services	Authority Contract - Non-Competitive Bid	7/26/2021	7/26/2021	Y	8/25/2021	280400.00	0.00	0.00	280400.00			No	N			Sole Source	280400		122 NICKON ROAD		POUGHKEEPSIE	NY	12603			USA	
BOMBARDIER MASS TRANSIT CORPORATION	10001498 24	VESTIBULE SIDE DOOR,LH	Open	Commodities/Supplies	Authority Contract - Competitive Bid	10/27/2020	10/27/2020	Y	12/9/2021	280666.68	0.00	0.00	280666.68	1		No	N			Below Dollar Threshold			6291 ORDAN DRIVE		MISSISSAUGA		LST 1			OTHER	CAN
LARID PLASTICS INC.	1000000008021 5	47863228 widow sidebody large	Completed	Commodities/Supplies	Authority Contract - Competitive Bid	2/13/2018	2/12/2018	Y	2/13/2021	280714.61	0.00	26722.00	253992.61	1		No	N						1650 REPUBLIC RD		HUNTINGDON VALLEY	PA	19006			USA	
MENARD INDUSTRIES LLC	10001

ATLANTIC STATES LUBRICANTS CORP.	6000000000023529	MWBE SDVOB Small: oil, hydraul	Completed	Commodities/Supplies	Authority Contract - Competitive Bid	3/20/2019	4/19/2019		Y	4/18/2021	170402.40	20736.80	121716.00	48686.40	1	NYS	N		Y	0	Y	Discretionary Procurement			147 GAZZA BLVD		FARMINGDALE	NY	11735			USA	
ATLANTIC STATES LUBRICANTS CORP.	6000000000026960	DOB: grease, synthetic	Open	Commodities/Supplies	Authority Contract - Competitive Bid	9/29/2020	9/29/2020		Y	9/28/2022	30465.60	16617.60	16617.60	13848.00	2	NYS	N		Y	0	Y	Below Dollar Threshold			147 GAZZA BLVD		FARMINGDALE	NY	11735			USA	
ATLANTIC STATES LUBRICANTS CORP.	6000000000025108	SIG: oil, lubricating, multipu	Open	Commodities/Supplies	Authority Contract - Competitive Bid	10/30/2019	10/30/2019		Y	10/29/2021	16367.20	8233.50	13722.50	2644.70	2	NYS	N		Y	0	Y	Below Dollar Threshold			147 GAZZA BLVD		FARMINGDALE	NY	11735			USA	
ATLANTIC STATES LUBRICANTS CORP.	6000000000023710	MWBE SDVOB Small: grease, high	Completed	Commodities/Supplies	Authority Contract - Competitive Bid	4/11/2019	4/28/2019		Y	4/27/2021	33804.00	3756.00	22536.00	11268.00	3	NYS	N		Y	1	Y	Discretionary Procurement			147 GAZZA BLVD		FARMINGDALE	NY	11735			USA	
ATLANTIC TRACK AND TURNOUT CO.	6000000000026790	MOWFB (01 80 1154) 115 RE DRI	Open	Commodities/Supplies	Authority Contract - Competitive Bid	8/31/2020	8/31/2020		Y	8/30/2021	261400.00	79420.00	79420.00	182980.00	3	Foreign	No		Y	0	N				400 BROADACRES DR, STE 415		BLOOMFIELD	NJ	7009			USA	
ATLANTIC TRACK AND TURNOUT CO.	6000000000028077	TRK: End Approach, Bimetallic,	Open	Commodities/Supplies	Authority Contract - Competitive Bid	5/13/2021	5/13/2021		Y	5/12/2022	62100.00	19872.00	19872.00	42228.00	2	Foreign	No		Y	0	Y	Below Dollar Threshold			400 BROADACRES DR, STE 415		BLOOMFIELD	NJ	7009			USA	
ATLANTIC TRACK AND TURNOUT CO.	6000000000025435	MOWFB(01 80 1095) 84C END APP	Completed	Commodities/Supplies	Authority Contract - Competitive Bid	12/19/2019	12/19/2019		Y	12/18/2020	275080.00	35880.00	150098.00	124982.00	3	Foreign	No		Y	0	N				400 BROADACRES DR, STE 415		BLOOMFIELD	NJ	7009			USA	
MAPA DISTRIBUTORS LLC	Multiple PO's	Multiple Procurement	Open	Technology - Hardware	Authority Contract - Competitive Bid	1/29/2020	1/29/2020		Y	1/29/2021	16800.00	0.00	16800.00	0.00	11	NYS	N	N		0	N				31545 BLANCO RD		BULVERDE	TX	78163			USA	
ATLANTIC TRACK AND TURNOUT CO.	6000000000026195	MOWFB(01 54 1015) 36in FIBERGL	Open	Commodities/Supplies	Authority Contract - Competitive Bid	5/6/2020	5/6/2020		Y	5/5/2021	1874007.50	1202448.00	1803672.00	70335.50	3	Foreign	No		Y	0	Y	NYS/NYC/CountyContract			400 BROADACRES DR, STE 415		BLOOMFIELD	NJ	7009			USA	
LITEHOUSE BUILDERS, INC	1000025607	Harbsdale Station Roof Restoration	Open	Other	Authority Contract - Competitive Bid	7/9/2013	7/9/2013	N			354863.29	0.00	354863.29	0.00	2										23 - 21 ROSE W		ASTORIA	NY	11103			USA	
KNORR BRAKE COMPANY LLC	1000162663	KIT, OVERHAUL, VV-120 COMPRESSOR UNIT, M7/MB	Open	Commodities/Supplies	Authority Contract - Competitive Bid	9/7/2021	9/7/2021		Y	4/12/2022	359640.00	0.00	0.00	359640.00	1		No	N				Below Dollar Threshold			1 ARTHUR PECK DRIVE		WESTMINSTER	MD	21157			USA	
TILCON NEW YORK INC	1000000000080348	Appendix D- Highbridge Ballast	Open	Commodities/Supplies	Authority Contract - Competitive Bid	6/29/2018	1/3/2019	Y		1/31/2021	369600.00	0.00	201666.04	167933.96	3		No	N							9 ENTIN RD		PARSIPPANY	NJ	07054			USA	
KAWASAKI RAIL CAR INC	1000000000080870	20099865 Bellows Air Spring	Open	Commodities/Supplies	Authority Contract - Competitive Bid	9/30/2020	10/16/2020		Y	10/28/2022	370712.34	0.00	0.00	370712.34	3		No	N				Legislation Require NYSCR			29 WELLS AVE		YONKERS	NY	10701			USA	
ATLANTIC TRACK AND TURNOUT CO.	6000000000024187	MOWFB(01 58 3615)6 1 1bin FIB	Open	Commodities/Supplies	Authority Contract - Competitive Bid	6/12/2019	6/12/2019		Y	6/11/2020	507370.00	156072.40	506292.40	1077.60	2	Foreign	No		Y	0	N				400 BROADACRES DR, STE 415		BLOOMFIELD	NJ	7009			USA	
GABRIELLI TRUCK SALES LTD	1000151377	Spec 10WR - Tandem 4x2 / Hi-Rail / Digger Derrick	Open	Commodities/Supplies	Authority Contract - Competitive Bid	12/8/2020	12/8/2020	Y		7/14/2022	380495.00	0.00	0.00	380495.00	1		No	N		1					153-20 SOUTH CONDUIT AVENUE		JAMAICA	NY	11434			USA	
ATLAS ROLL-OFF CORP.	6000000000025039	MOW: Ballast Stone, Class B	Completed	Commodities/Supplies	Authority Contract - Competitive Bid	10/17/2019	10/23/2019		Y	10/22/2021	838560.00	128718.96	311128.12	527431.88	2	NYS	N		Y	0	Y	Below Dollar Threshold			895 ESSEX ST		BROOKLYN	NY	11208			USA	
CONSTRUCCIONES Y AUXILIAR DE FERROCARRIL	1000000000080960	WHEEL, 32 IN., CURVE PLATE, M3	Open	Commodities/Supplies	Authority Contract - Competitive Bid	3/15/2021	4/14/2021		Y	4/13/2026	385269.00	0.00	0.00	385269.00	10		No	N							MRS PATRICIA BERNARDEZ		MADRID		28006		OTHER	ESP	
MERAK NORTH AMERICA LLC	1000161810	UNIT HVAC ROOF MOUNTED M7	Open	Commodities/Supplies	Authority Contract - Competitive Bid	8/17/2021	8/17/2021		Y	8/17/2022	396483.00	0.00	0.00	396483.00	1		No	N				Below Dollar Threshold			1 ARTHUR PECK DRIVE		WESTMINSTER	MD	21157			USA	
MADSEN AND HOWELL, INC.	Multiple PO's	Multiple Procurement	Open	Commodities/Supplies	Authority Contract - Competitive Bid	1/6/2021	1/6/2021		Y	12/30/2021	84840.87	81964.87	81964.87	2876.00	2		No	N				Below Dollar Threshold			500 MARKET ST		PERTH AMBOY	NJ	08861			USA	
TRANSTECH OF SOUTH CAROLINA INC.	1000164301	CARRIER ASSEMBLY, LARGER, PANTOGRAPH, M8 FULL-LENGTH, COMPOSITE STRIP/DOUBLE-SIDED WITH ARC SHIELD	Open	Commodities/Supplies	Authority Contract - Competitive Bid	10/12/2021	10/12/2021		Y	4/12/2022	398200.00	0.00	0.00	398200.00	0		No	N				Below Dollar Threshold			6 MCCREA HILL RD		PIEDMONT	SC	29673			USA	
AURORA ELECTRIC, INC	6000000000027882	MWBE SDVOB Only: ACCESS NODE,	Open	Commodities/Supplies	Authority Contract - Competitive Bid	4/8/2021	4/8/2021		Y	7/7/2022	988000.00	728650.00	728650.00	259350.00	7	NYS	Y		Y	6	Y	Discretionary Procurement			141 FEDERAL CIRCLE		JAMAICA	NY	11430			USA	
AURORA ELECTRIC, INC	6000000000021365	Services: Fujitsu S W and H W	Open	Commodities/Supplies	Authority Contract - Competitive Bid	7/6/2018	7/6/2018	Y		6/30/2025	16689524.00	1590684.00	6336736.00	10352788.00	2	NYS	Y		Y	1	N				141 FEDERAL CIRCLE		JAMAICA	NY	11430			USA	
AURORA ELECTRIC, INC	6000000000027881	MWBE SDVOB Only: 12 Port Switc	Open	Commodities/Supplies	Authority Contract - Competitive Bid	4/8/2021	4/8/2021		Y	7/7/2022	557970.40	128762.40	128762.40	429208.00	3	NYS	Y		Y	2	Y	Discretionary Procurement			141 FEDERAL CIRCLE		JAMAICA	NY	11430			USA	
AURORA ELECTRIC, INC	6000000000027991	MWBE SDVOB Only: Access Node P	Open	Commodities/Supplies	Authority Contract - Competitive Bid	4/29/2021	4/29/2021		Y	7/28/2022	105719.85	49335.93	49335.93	56383.92	4	NYS	Y		Y	4	Y	Discretionary Procurement			141 FEDERAL CIRCLE		JAMAICA	NY	11430			USA	
AUSTER RUBBER CO INC	6000000000026950	DOB: Water Hose	Open	Commodities/Supplies	Authority Contract - Competitive Bid	9/25/2020	9/25/2020		Y	12/26/2022	174104.00	26426.50	26426.50	147677.50	11	NYS	N		Y	4	Y	Below Dollar Threshold			238 N 9TH ST		BROOKLYN	NY	11211			USA	
AWISCO NY CORP.	6000000000024375	SERVICE:Refill Empty Cylinders	Open	Commodities/Supplies	Authority Contract - Competitive Bid	7/16/2019	7/16/2019		Y	7/31/2024	112135.00	12761.88	16547.40	95587.60	2	NYS	N		Y	0	Y	Below Dollar Threshold			55-15 43RD ST.		MASPETH	NY	11378			USA	
AWISCO NY CORP.	6000000000024068	INF: Torch, Cutting, 21in Long	Open	Commodities/Supplies	Authority Contract - Competitive Bid	5/30/2019	5/30/2019		Y	8/31/2021	47722.40	3930.08	15720.32	32002.08	2	NYS	N		Y	0	Y	Below Dollar Threshold			55-15 43RD ST.		MASPETH	NY	11378			USA	
AXLE TECH INTERNATIONAL LLC	6000000000024499	Drive Axle Kit Orion V	Open	Commodities/Supplies	Authority Contract - Competitive Bid	8/7/2019	8/7/2019		Y	11/6/2020	161362.80	10010.47	67981.55	93381.25	3	Foreign	No		Y	0	Y	Below Dollar Threshold			1400 ROCHESTER RD		TROY	MI	48083			USA	
MERAK NORTH AMERICA LLC	1000000000081050	MERAK SYR OEM SS PARTS	Open	Commodities/Supplies	Authority Contract - Non-Competitive Bid	8/1/2021	8/1/2021	Y		7/31/2026	400000.00	0.00	0.00	400000.00	0		No	N				Sole Source	400000		1 ARTHUR PECK DRIVE		WESTMINSTER	MD	21157			USA	
BACH-SIMPSON A DIV OF WABTEC CANADA INC	6000000000027654	SUB: Cover Assembly; 08 68 500	Open	Commodities/Supplies	Authority Contract - Competitive Bid	2/26/2021	2/26/2021		Y	12/23/2021	36046.80	9302.40	9302.40	26744.40	1	Foreign	No		Y	0	Y	Below Dollar Threshold		PO BOX 5484	LONDON	ON	N6A 4L6		ON	OTHER	CAN
BACH-SIMPSON A DIV OF WABTEC CANADA INC	6000000000027533	SUB: Doppler; 13 42 6931	Open	Commodities/Supplies	Authority Contract - Competitive Bid	1/28/2021	1/28/2021		Y	8/16/2021	17070.00	5690.00	5690.00	11380.00	1	Foreign	No		Y	0	Y	Below Dollar Threshold		PO BOX 5484	LONDON	ON	N6A 4L6		ON	OTHER	CAN
BACH-SIMPSON A DIV OF WABTEC CANADA INC	6000000000027590	Sub: Memory Module 12 42 3013	Open	Commodities/Supplies	Authority Contract - Competitive Bid	2/12/2021	2/12/2021		Y	2/16/2021	49875.00	49875.00	49875.00	0.00	1	Foreign	No		Y	0	Y	Below Dollar Threshold		PO BOX 5484	LONDON	ON	N6A 4L6		ON	OTHER	CAN
AXION STRUCTURAL INNOVATIONS LLC	1000000000080843	304E34 -Jyr for Composite Ties	Open	Commodities/Supplies	Authority Contract - Competitive Bid	8/14/2020	8/14/2020	Y		8/15/2022	400362.00	0.00	251600.00	148762.00	2		No	N							1100 BRANDYWINE BLVD.		ZANESVILLE	OH	43701			USA	
KAWASAKI RAIL CAR INC	1000163824	ARM, RADIUS, SET TYPE 1, JOURNAL BOX, M8	Open	Commodities/Supplies	Authority Contract - Non-Competitive Bid	10/1/2021	10/1/2021	Y		1/5/2022	408448.00	0.00	0.00	408448.00	0		No	N				Sole Source	408448		6291 ORDAN DRIVE		YONKERS	NY	10701			USA	
BACH-SIMPSON CORP	6000000000024846	Cover Assembly 08 68 5007	Completed	Commodities/Supplies	Authority Contract - Competitive Bid	9/25/2019	9/25/2019		Y	2/26/2021	66279.60	3488.40	30232.80	36046.80	1	Foreign	No		Y	0	Y	Below Dollar Threshold			109 MEG DRIVE	P.O. BOX 548	LONDON	ON	N6A 4L6		ON	OTHER	CAN
BALDWIN BUSINESS SYSTEMS, INC.	6000000000024873	DOB: Form, Operator Vehicle Co	Open	Commodities/Supplies	Authority Contract - Competitive Bid	9/27/2019	9/27/2019		Y	12/26/2021	223200.00	105261.12	222496.92	703.08	2	Foreign	No		Y	0	Y	Below Dollar Threshold			2805 VETERANS MEMORIAL HWY	SUITE 1	RONKONKOMA	NY	11779			USA	
BALDWIN BUSINESS SYSTEMS, INC.	6000000000028640	DOB-FORM, OPERATOR VEHICLE CON	Open	Commodities/Supplies	Authority Contract - Competitive Bid	9/13/2021	9/13/2021		Y	11/5/2021	35170.20	35170.20	35170.20	0.00	3	NYS	N		Y	1	N				2805 VETERANS MEMORIAL HWY	SUITE 1	RONKONKOMA	NY	11779			USA	
BIG VALVE INC	1000000000080671	AXLE 6-7/8 X 12 - PER MNR SPEC	Open	Commodities/Supplies	Authority Contract - Competitive Bid	3/15/2021	4/14/2021		Y	4/13/2026	417125.00	0.00	0.00	417125.00	6		No	N							RUE GUSTAVE DELORY		TRITH SAINT LEGER		59125		OTHER	FRA
BARBER SPRING CO	6000000000022937	SUB: SPRINGS	Open	Commodities/Supplies	Authority Contract - Competitive Bid	1/7/2019	1/7/2019	Y		4/7/2021	343200.00	127920.00	343200.00	0.00	2	Foreign	No		Y	0	N				ONE MCCANDLESS AVENUE		PITTSBURGH	PA	15201			USA	
BARBER SPRING CO	6000000000025544	SUB: SPRINGS	Completed	Commodities/Supplies	Authority Contract - Competitive Bid	1/16/2020	1/22/2020	Y		4/22/2022	284592.00	19404.00	19404.00	265188.00	3	Foreign	No		Y	0	Y	Below Dollar Threshold			ONE MCCANDLESS AVENUE		PITTSBURGH	PA	15201			USA	
BARBER SPRING CO	6000000000028037	SUB: EQUALIZER AND BOLSTER SPR	Open	Commodities/Supplies	Authority Contract - Competitive Bid	5/7/2021	5/7/2021	Y		8/4/2023	297540.00	53557.20	53557.20	243982.80	3	Foreign	No		Y	0	Y	Below Dollar Threshold			ONE MCCANDLESS AVENUE		PITTSBURGH	PA	15201			USA	
BARBER SPRING CO	6000000000022936	SUB: SPRINGS	Completed	Commodities/Supplies	Authority Contract - Competitive Bid	1/7/2019	1/7/2019	Y		4/6/2021	359050.00	125250.00	359050.00	0.00	2	Foreign	No		Y	0	N				ONE MCCANDLESS AVENUE		PITTSBURGH	PA	15201			USA	
BARBER ELECTRONICS CORP.	6000000000023187	Transducer 08 62 0006	Open	Commodities/Supplies	Authority Contract - Competitive Bid	2/4/2019	2/4/2019	Y		5/4/2021	682630.00	57761.00	585486.50	97143.50	2	Foreign	No		Y	0	N				110 CORPORATE DR		READING	PA	19609			USA	
BAY CRANE SERVICE OF NEW YORK INC	6000000000026926	Crane Services at Various NYC Transit Locations, in accordance with the Scope of Work.	Open	Other	Authority Contract - Competitive Bid	10/31/2020	11/1/2020		Y	10/31/2025	5600603.67	1201687.19	1201687.19	43989142.48	2	NYS	N		N	0	N				11-02 43RD AVE.		LONG ISLAND CITY	NY	11101			USA	
BBA PROJECT, INC.	6000000000027801	MWBE SDVOB Small: EMD: Relay	Open	Commodities/Supplies	Authority Contract - Competitive Bid	3/24/2021	3/24/2021		Y	6/24/2022	622438.00	183253.07	183253.07	439184.93	4	NYS	N		Y	3	Y	Discretionary Procurement			155 NINTH AVE UNIT D		RUNNEMEDE	NJ	8078			USA	
WSP USA BUILDINGS INC	HN24638	Design of Obsolete Facility Removal	Open	Consulting Services	Authority Contract - Competitive Bid	8/16/2013	8/16/2013	N			429793.77	0.00	429793.77	0.00	2		No	N							555 PLEASANTVILLE ROAD		BRIARCLIFF MANOR	NY	10510			USA	
TELEWELD, INC.	1000161706	PROPANE RAIL HEATERS CARS	Open	Commodities/Supplies	Authority Contract - Competitive Bid	8/13/2021	8/13/2021	Y		6/30/2022	439684.00	0.00	0.00	439684.00	1		No	N							46-TN PARK STREET		STREATOR	IL	61364			USA	
AJL PROJECT SERVICES INC	1000000000080916	1 Year Contract for E-clips	Open	Commodities/Supplies	Authority Contract - Competitive Bid	11/25/2020	11/25/2020	Y		11/24/2021	450001.50	0.00	0.00	450001.50	9		No	Y		2		Below Dollar Threshold			9304 FOREST LANE		DALLAS	TX	75243			USA	
BBA PROJECT, INC.	6000000000024442	Relay 08 42 6038	Open	Commodities/Supplies	Authority Contract - Competitive Bid	7/26/2019	7/26/2019		Y	4/23/2021	396030.00	138610.50	389297.49	6732.51	1	NYS	Y		Y	1	Y	Discretionary Procurement			155 NINTH AVE UNIT D		RUNNEMEDE	NJ	8078			USA	
BBA PROJECT, INC.	6000000000028501	SUB: Cable, One Conductor, 3 0	Open	Commodities/Supplies	Authority Contract - Competitive Bid	8/6/2021	8/6/2021		Y	2/5/2022	269659.53	119520.00	119520.00	150139.53	2	NYS	Y		Y	2	Y	Below Dollar Threshold			155 NINTH AVE UNIT D		RUNNEMEDE	NJ	8078			USA	
BBA PROJECT, INC.	6000000000028520	MWBE SDVOB Only: Antenna Cable	Open	Commodities/Supplies	Authority Contract - Competitive Bid	8/11/2021	8/11/2021		Y	11/10/2021	114710.40	114710.40	114710.40	0.00	7	NYS	Y		Y	6	Y	Discretionary Procurement			155 NINTH AVE UNIT D		RUNNEMEDE	NJ	8078			USA	
WSP USA BUILDINGS INC	19910	CSI Superstructure Replacement	Open	Consulting Services	Authority Contract - Competitive Bid	12/28/2012	12/28/2012	N			462053.61	0.00	0.00	462053.61	9		No	Y	4						555 PLEASANTVILLE ROAD		BRIARCLIFF MANOR	NY	10510			USA	
MICROCAD TRAINING AND CONSULTING INC	Multiple PO's	Multiple Procurement	Open	Technology - Hardware	Authority Contract - Competitive Bid	4/30/2018	5/1/2018	Y		4/30/2021	25593.52	0.00	25593.52	0.00	4	Foreign	No	Y		1	N	Below Dollar Threshold			440 ARSENAL ST		WATERTOWN	MA	02472			USA	
BBA PROJECT, INC.	6000000000024767	EMD: Relay	Open	Commodities/Supplies	Authority Contract - Competitive Bid	9/16/2019	9/16/2019		Y	12/15/2020	180033.00	103047.46	180033.00	0.00	2	NYS	Y		Y	2	Y	Below Dollar Threshold			155 NINTH AVE UNIT D		RUNNEMEDE	NJ	8078			USA	
BBA PROJECT, INC.	6000000000027387	SUB: CABLE, ONE CONDUCTOR, 1 0	Open	Commodities/Supplies	Authority Contract - Competitive Bid	12/18/2020	12/18/2020		Y	6/17/2021	46323.28	46323.28	46323.28	0.00	3	NYS	Y		Y	3	Y	Below Dollar Threshold			155 NINTH AVE UNIT D		RUNNEMEDE	NJ	8078			USA	
VOESTALPINE RAILWAY SYSTEMS NORTRAK LLC	1000149943	POINT SW UT SET: INCLUDES 1 CVD STOCK RAIL, 1 STR STOCK RAIL, 1 CVD SWITCH POINT, 1 STR SWITCH POINT	Open	Commodities/Supplies	Authority Contract - Competitive Bid	10/29/2020	10/29/2020		Y	8/25/2021	475092.00	0.00	0.00	475092.00	2		No	N				Below Dollar Threshold			3930 VALLEY E INDUSTRIAL DRIVE		BIRMINGHAM	AL	35217			USA	
GANNETT FLEMING ENGINEERS AND	WN131325	Claremont Feasibility Study	Open	Other Professional Services	Authority Contract - Competitive Bid	12/28/2021	12/28/2021		Y	9/28/2022	475334.74	0.00	0.00	475334.74	3		No	Y	0			Rate/Piggyback of MTA Agr			2 PENN PLAZA		NEW YORK	NY	10121			USA	
SKANSKA USA CIVIL NORTHEAST INC.	MN32405	OCIP Incentive Payment	Open	Design and Construction/Maintenance	Authority Contract - Non-Competitive Bid	12/9/2011	12/9/2013	N			497173.29	0.00	497173.29	0.00	1		No	N					497173.29		75-20 ASTORIA BLVD		EAST ELMHURST	NY	11370			USA	
K AND G POWER SYSTEMS	1000000000081112	GCT Air Compressor Maint	Open	Other	Authority Contract - Competitive Bid	11/23/2021	11/23/2021		Y	12/31/2026	513123.00	0.00	0.00	513123.00	1		No	N							150 LASER COURT		HAUPPAUGE	NY	11788			USA	
MITSUBISHI ELECTRIC POWER PRODUCTS INC	1000152679	Propulsion System Software Upgrade - M7 EMU	Open	Commodities/Supplies	Authority Contract - Non-Competitive Bid	1/14/2021	1/14/2021	Y		6/15/2021	563514.12	0.00	0.00	563514.12	0		No	N				Below Dollar Threshold	563514.12		6291 ORDAN DRIVE		WARRENDALE	PA	15086			USA	
BBA PROJECT, INC.	6000000000028176	MWBE SDVOB Only: TS LS Signal	Open	Commodities/Supplies	Authority Contract - Competitive Bid	6/2/2021	6/2/2021		Y	12/1/2021	74190.40	74190.40	74190.40	0.00	5	NYS	Y		Y	5	Y	Discretionary Procurement			155 NINTH AVE UNIT D		RUNNEMEDE	NJ	8078			USA	
BBA PROJECT, INC.	6000000000027229	SUB: WIRE, ONE CONDUCTOR, #44,	Completed	Commodities/Supplies	Authority Contract - Competitive Bid	11/18/2020	11/18/2020		Y	5/17/2021	40475.00	36994.15	36994.15	3480.85	2	NYS	Y		Y	2	Y	Below Dollar Threshold			155 NINTH AVE UNIT D		RUNNEMEDE	NJ	8078			USA	
BBA PROJECT, INC.	6000000000027289	MWBE SDVOB Only: CABLE, 535 MC	Open	Commodities/Supplies	Authority Contract - Competitive Bid	11/25/2020	11/25/2020		Y	5/24/2021	237017.56	213210.14	213210.14	23807.42	9	NYS	Y		Y	6	Y	Discretionary Procurement			155 NINTH AVE UNIT D		RUNNEMEDE	NJ	8078			USA	
BBA PROJECT, INC.	6000000000028053	MWBE SDVOB Small: CABLE, TWO C	Open	Commodities/Supplies	Authority Contract - Competitive Bid	5/11/2021	5/11/2021		Y	11/10/2021	35729.60	35729.60	35729.60	0.00	7	NYS	Y		Y	6	Y	Discretionary Procurement			155 NINTH AVE UNIT D		RUNNEMEDE	NJ	8078			USA	
GEOCOMP PC	1000000000080850	UNDERGRADE BRIDGE MONITORING	Open	Commodities/Supplies	Authority Contract - Competitive Bid	8/27/2020	8/27/2020	Y		3/31/2022	572192.17	0.00	0.00	572192.17	4		No	Y	0			Below Dollar Threshold			125 NAGOG PARK		ACTON	MA	01720			USA	
SIMMONS MACHINE TOOL CORP	1000095657	MWBE NY Locations - Preventative Maintenance, Inspection AND Repair of Shop Equipment	Open	Consulting Services	Authority Contract - Non-Competitive Bid	10/12/2017	10/12/2017	Y		9/28/2021	573655.00	0.00	0.00	573655.00	0		No	N	0			Sole Source	573655		1700 N BROADWAY		ALBANY	NY	12204			USA	
K AND G POWER SYSTEMS	MN10127	GCT Sewer Upgrades AND Repairs	Open	Design and Construction/Maintenance	Authority Contract - Non-Competitive Bid	5/7/2012	5/7/2012	N			598493.85	0.00	598493.85	0.00	4		No	N							150 LASER COURT		HAUPPAUGE	NY	11788			USA	
ANSALDO STS USA, INC.	1000010304	Signal Apparatus- Replace Filed Code System at Mott Haven, NY	Open	Design and Construction/Maintenance	Authority Contract - Competitive Bid	12/19/2012	12/19/2012	N			599749.00	0.00	599749.00	0.00	5		No	N							1000 TECHNOLOGY DRIVE		PITTSBURGH	PA	15219			USA	
PROGRESS RAIL/MOW DIVISION	1000165242	HIGH SIDE WARNER 115 RE 90# SKLD/ MANGANESE WITH PLATE TUB BLOCK AND BOND PLUG PER CONRAIL PLAN #	Open	Commodities/Supplies	Authority Contract - Competitive Bid	11/1/2021	11/24/2021	Y		10/3/2022	601246.00	0.00	0.00	601246.00	2				0						P O BOX 1037		ALBERTVILLE	AL	35950			USA	
WHITE PLAINS BUS CO INC	1000000000081081	Bus Service 2018-2023	Open	Other	Authority Contract - Competitive Bid	8/23/2018	10/1/2018	Y		9/30/2023	605000.00	0.00	494800.00	110200.00	6		No	N				Legislation Require NYSCR			14 FISHER LN		WHITE PLAINS	NY	10603			USA	
BBA PROJECT, INC.	6000000000028079	MWBE SDVOB Only: TS LS Signal	Open	Commodities/Supplies	Authority Contract - Competitive Bid	5/13/2021	5/13/2021		Y	11/12/2021	22561.67	22561.67	22561.67	0.00	6	NYS	Y		Y	6	Y	Discretionary Procurement			155 NINTH AVE UNIT D		RUNNEMEDE	NJ	8078			USA	
BBA PROJECT, INC.	6000000000027663	SUB: CABLE, ONE CONDUCTOR, 650	Open	Commodities/Supplies	Authority Contract - Competitive Bid	12/3/2020	3/2/2021		Y	6/2/2021	32585.08	32585.08	32585.08	0.00	6	NYS	Y		Y	6	Y	Discretionary Procurement			155 NINTH AVE UNIT D		RUNNEMEDE	NJ	8078			USA	
BBA PROJECT, INC.	6000000000023313	SUB: Water Nozzle With Hose Tu	Open	Commodities/Supplies	Authority Contract - Competitive Bid	2/20/2019	2/20/2019		Y	5/20/2021	19494.80	6441.76	16528.20	2966.60	2	NYS	Y		Y	1	Y	Below Dollar Threshold			155 NINTH AVE UNIT D		RUNNEMEDE	NJ	8078			USA	
BBA PROJECT, INC.	6000000000028261	MWBE SDVOB Only: CABLE, ONE CO	Open	Commodities/Supplies	Authority Contract - Competitive Bid	6/15/2021	6/15/2021		Y	12/14/2021	29311.84	29311.84	29311.84	0.00	7	NYS	Y		Y	6	Y	Discretionary Procurement			155 NINTH AVE UNIT D		RUNNEMEDE	NJ	8078			USA	
STELLA -JONES CORP	1000000000081029	NY Bridge Timbers	Open	Commodities/Supplies	Authority Contract - Competitive Bid	5/11/2021	8/1/2021	Y		7/31/2023	605193.52	0.00	0.00	605193.52	1		No	Y	0						P.O. BOX 1496		TACOMA	WA	98401			USA	
BBA PROJECT, INC.	6000000000028074	MWBE SDVOB Only: TS LS Signal	Open	Commodities/Supplies	Authority Contract - Competitive Bid	5/13/2021	5/13/2021		Y	11/12/2021	22561.67	22561.67	22561.67	0.00	6	NYS	Y		N	6	Y	Discretionary Procurement			155 NINTH AVE UNIT D		RUNNEMEDE	NJ	8078			USA	
BBA PROJECT, INC.	6000000000027299	MWBE SDVOB Only: CABLE, ONE CO	Completed	Commodities/Supplies	Authority Contract - Competitive Bid	12/3/2020	12/3/2020		Y	6/2/2021	30455.70	30455.70	30455.70	0.00	6	NYS	Y		Y	6	Y	Discretionary Procurement			155 NINTH AVE UNIT D		RUNNEMEDE	NJ	8078			USA	
THALLE INDUSTRIES	1000000000080711	286567 Rip Rap to Beacon	Open	Commodities/Supplies	Authority Contract - Competitive Bid	12/16/2019	1/6/2020	Y		1/6/2021	609043.50	0.00	270533.86	338509.64	4		No	N							172 ROUTE 9		FISHKILL	NY	12524			USA	
COLONIAL HARDWARE CORP	1000000000080627	236221 - Misc Equip AND Access	Open	Commodities/Supplies	Authority Contract - Competitive Bid	8/29/2019	10/15/2019	Y		10/14/2021	627921.96	0.00	0.00	627921.96	1		No	N				Re-Bid/ Re-Solicited

BOMBARDIER MASS TRANSIT CORPORATION	6000000002267	SUB: CABLE CLEAT	Open	Commodities/Supplies	Authority Contract - Non-Competitive Bid	8/17/2020	8/17/2020	Y	11/16/2022	32186.00	11495.00	14483.70	17702.30	1	Foreign	No	N	0	Y	Sole Source	32186	MATERIAL SOLUTIONS	6291 ORDAN	MISSISSAUGA	ON	L5T 1G9		ON	OTHER	CAN
BOMBARDIER MASS TRANSIT CORPORATION	6000000002615	SUB: RUBBER PAD	Open	Commodities/Supplies	Authority Contract - Competitive Bid	4/27/2020	4/27/2020	Y	7/26/2022	40459.50	13729.50	18589.50	21870.00	2	Foreign	No	Y	0	Y	Below Dollar Threshold		MATERIAL SOLUTIONS	6291 ORDAN	MISSISSAUGA	ON	L5T 1G9		ON	OTHER	CAN
BOMBARDIER MASS TRANSIT CORPORATION	6000000002744	Sub: Evaporator Blower Motor	Open	Commodities/Supplies	Authority Contract - Competitive Bid	1/5/2021	1/5/2021	Y	4/4/2022	91154.00	79303.98	79303.98	11850.02	2	Foreign	No	Y	1	Y	Below Dollar Threshold		MATERIAL SOLUTIONS	6291 ORDAN	MISSISSAUGA	ON	L5T 1G9		ON	OTHER	CAN
BOMBARDIER MASS TRANSIT CORPORATION	6000000002867	SUB: Diffuser, Cab Air; 13 42	Completed	Commodities/Supplies	Authority Contract - Competitive Bid	12/28/2018	12/28/2018	Y	3/29/2021	24567.40	5360.16	24120.72	446.68	1	Foreign	No	Y	0	Y	Below Dollar Threshold		MATERIAL SOLUTIONS	6291 ORDAN	MISSISSAUGA	ON	L5T 1G9		ON	OTHER	CAN
BOMBARDIER MASS TRANSIT CORPORATION	6000000002693	SUB: PROTECTIVE BOOT	Open	Commodities/Supplies	Authority Contract - Non-Competitive Bid	9/18/2020	9/18/2020	Y	12/16/2022	156000.00	40560.00	53040.00	102960.00	1	Foreign	No	Y	0	Y	Sole Source	156000	MATERIAL SOLUTIONS	6291 ORDAN	MISSISSAUGA	ON	L5T 1G9		ON	OTHER	CAN
BOMBARDIER MASS TRANSIT CORPORATION	6000000002549	Sub: Piston and Pin	Open	Commodities/Supplies	Authority Contract - Competitive Bid	1/3/2020	1/3/2020	Y	4/1/2022	27920.00	2443.00	13960.00	13960.00	3	Foreign	No	Y	0	Y	Below Dollar Threshold		MATERIAL SOLUTIONS	6291 ORDAN	MISSISSAUGA	ON	L5T 1G9		ON	OTHER	CAN
AFL TELECOMMUNICATIONS LLC	Multiple PO's	Multiple Procurement	Open	Commodities/Supplies	Authority Contract - Competitive Bid	1/6/2021	1/6/2021	Y	10/20/2021	88354.19	86934.19	86934.19	1420.00	1		No	N			Below Dollar Threshold		104 HIDDEN LAKE CIRCLE		DUNCAN	SC	29334			USA	
BOMBARDIER TRANSIT CORP.	E34179	B Division Rail Cars	Open	Commodities/Supplies	Authority Contract - Competitive Bid	6/4/2012	5/31/2012	Y	6/30/2022	600787596.00	4675216.79	588137115.50	12650280.50	2	Foreign	No	N	0	N			1101 PARENT STREET		SAINT-BRUNO	QC	J3V 6E6		QC	OTHER	CAN
BOMBARDIER TRANSPORT(HOLDINGS) USA INC	6000000002507	Moving Contact 08 38 1768	Open	Commodities/Supplies	Authority Contract - Competitive Bid	10/24/2019	10/24/2019	Y	1/21/2022	66240.00	36570.00	41400.00	24840.00	1	Foreign	No	Y	0	Y	Below Dollar Threshold		1501 LEBANON CHURCH ROAD		PITTSBURGH	PA	15236	1491		USA	
BOMBARDIER TRANSPORT(HOLDINGS) USA INC	6000000028324	Arc Horn 08 44 6114	Open	Commodities/Supplies	Authority Contract - Competitive Bid	6/28/2021	6/28/2021	Y	9/28/2023	78300.00	870.00	870.00	77430.00	1	Foreign	No	Y	0	Y	Sole Source	78300	1501 LEBANON CHURCH ROAD		PITTSBURGH	PA	15236	1491		USA	
BOMBARDIER TRANSPORT(HOLDINGS) USA INC	6000000024324	SUB: BEARING STOP	Open	Commodities/Supplies	Authority Contract - Non-Competitive Bid	7/8/2019	7/8/2019	Y	10/6/2021	82800.00	34224.00	70104.00	12696.00	1	Foreign	No	N	0	Y	Sole Source	82800	1501 LEBANON CHURCH ROAD		PITTSBURGH	PA	15236	1491		USA	
LUCCHINI RS S P A	1000000008968	AXLE, DISC BRAKE, SHORLINER,	Open	Commodities/Supplies	Authority Contract - Competitive Bid	3/15/2021	4/14/2021	Y	4/13/2026	811620.00	0.00	0.00	811620.00	6		No	N					VIA GIORGIO PAGLIA, 45		LOVERE (BG)		24065			OTHER	ITA
BOMBARDIER TRANSPORT(HOLDINGS) USA INC	6000000002203	Brush Housing 12 42 3065	Completed	Commodities/Supplies	Authority Contract - Competitive Bid	9/19/2018	9/19/2018	Y	12/17/2020	80134.00	28325.00	80031.00	103.00	2	Foreign	No	Y	0	Y	Below Dollar Threshold		1501 LEBANON CHURCH ROAD		PITTSBURGH	PA	15236	1491		USA	
BOMBARDIER TRANSPORT(HOLDINGS) USA INC	6000000002832	Coil 08 44 6008	Open	Commodities/Supplies	Authority Contract - Competitive Bid	6/28/2021	6/28/2021	Y	9/28/2023	89600.00	12800.00	12800.00	76800.00	1	Foreign	No	N	0	Y	Below Dollar Threshold	89600	1501 LEBANON CHURCH ROAD		PITTSBURGH	PA	15236	1491		USA	
BOMBARDIER TRANSPORT(HOLDINGS) USA INC	6000000024868	Contact Support 12 38 2710	Open	Commodities/Supplies	Authority Contract - Competitive Bid	9/27/2019	9/27/2019	Y	12/27/2021	85330.00	48823.60	72196.60	13133.40	1	Foreign	No	Y	0	Y	Sole Source	85330	1501 LEBANON CHURCH ROAD		PITTSBURGH	PA	15236	1491		USA	
BOMBARDIER TRANSPORT(HOLDINGS) USA INC	6000000023357	Transducer Assembly 08 68 6139	Completed	Commodities/Supplies	Authority Contract - Non-Competitive Bid	2/26/2019	2/26/2019	Y	5/26/2021	81880.00	29904.00	81880.00	0.00	1	Foreign	No	N	0	Y	Sole Source	81880	1501 LEBANON CHURCH ROAD		PITTSBURGH	PA	15236	1491		USA	
ZEN INDUSTRIAL SERVICES LLC	1000000008192	Three (3) Yr. Contract SHOES	Open	Commodities/Supplies	Authority Contract - Competitive Bid	11/1/2021	11/3/2021	Y	11/1/2024	814517.34	0.00	0.00	814517.34	4		No	Y	3		Discretionary Procurement		336 BETSY BROWN RD		RYE BROOK	NY	10573			USA	
PORT CHESTER HALL INC	H09996	Rehabilitation Work - Portchester	Open	Other	Authority Contract - Non-Competitive Bid	11/7/2011	11/7/2013	N		836653.56	0.00	836653.56	0.00			No	N			Emergency or Critical Need	836653.56	1430 BROADWAY SUITE 1513		NEW YORK	NY	10018			USA	
BOMBARDIER TRANSPORT(HOLDINGS) USA INC	6000000024318	Arc Box Assembly 08 44 6011	Open	Commodities/Supplies	Authority Contract - Non-Competitive Bid	7/5/2019	7/5/2019	Y	10/1/2021	267670.70	49799.20	236546.35	31124.50	1	Foreign	No	N	0	Y	Sole Source	267671	1501 LEBANON CHURCH ROAD		PITTSBURGH	PA	15236	1491		USA	
PROGRESS RAIL/MOW DIVISION	1000143860	RU: AY VARIANTIAL RIGHT HAND CROSSOVER FOR 13FT. 6IN. TRACK CENTER, MOVABLE POINT FROG ON 136RE AND	Open	Commodities/Supplies	Authority Contract - Competitive Bid	6/3/2020	6/3/2020	Y	7/28/2021	846349.42	0.00	0.00	846349.42	2		No	Y	0				P O BOX 1037		ALBERTVILLE	AL	35950			USA	
ALLIANCE TRI-STATE CONSTRUCTION INC.	MN176428	GCT T1 AND T9 Roof Repairs	Open	Design and Construction/Maintenance	Authority Contract - Competitive Bid	5/7/2021	5/7/2021	Y	11/6/2021	858600.00	0.00	0.00	858600.00	8		No	Y	3				1409 RICHMOND AVE.		STATEN ISLAND	NY	10314			USA	
PALA TECHNOGIES INC	1000000081070	Contract for Winter shoes	Open	Commodities/Supplies	Authority Contract - Competitive Bid	9/8/2021	9/8/2021	Y	9/7/2024	885545.44	0.00	0.00	885545.44	3		No	N	0		Below Dollar Threshold		630 OLD NEISHIORKHOOD RD.		KINGSTON	NY	12401			USA	
BOMBARDIER TRANSPORT(HOLDINGS) USA INC	6000000024841	Pin 08 44 6663	Open	Commodities/Supplies	Authority Contract - Non-Competitive Bid	9/25/2019	9/25/2019	Y	12/23/2021	19370.00	9685.00	19370.00	0.00	1	Foreign	No	N	0	Y	Sole Source	19370	1501 LEBANON CHURCH ROAD		PITTSBURGH	PA	15236	1491		USA	
BOMBARDIER TRANSPORT(HOLDINGS) USA INC	6000000025506	SUB: SIGHT GLASS	Open	Commodities/Supplies	Authority Contract - Non-Competitive Bid	1/8/2020	1/8/2020	Y	4/7/2022	39294.00	19647.00	19647.00	19647.00	1	Foreign	No	Y	0	Y	Sole Source	39294	1501 LEBANON CHURCH ROAD		PITTSBURGH	PA	15236	1491		USA	
BOMBARDIER TRANSPORT(HOLDINGS) USA INC	6000000025812	Resistor Assembly 08 27 2761	Open	Commodities/Supplies	Authority Contract - Non-Competitive Bid	2/28/2020	2/28/2020	Y	5/27/2022	39042.50	14089.25	26311.25	12731.25	1	Foreign	No	N	0	Y	Sole Source	39041	1501 LEBANON CHURCH ROAD		PITTSBURGH	PA	15236	1491		USA	
BOMBARDIER TRANSPORT(HOLDINGS) USA INC	6000000024808	Coil 08 38 1425	Open	Commodities/Supplies	Authority Contract - Competitive Bid	9/23/2019	9/23/2019	Y	12/21/2021	39544.50	11574.00	30285.30	9259.20	2	Foreign	No	Y	0	Y	Below Dollar Threshold		1501 LEBANON CHURCH ROAD		PITTSBURGH	PA	15236	1491		USA	
SNOW AWAY	1000000080137	Snow and Ice Removal Services	Completed	Other	Authority Contract - Competitive Bid	11/1/2017	11/1/2017	Y	10/31/2021	886365.97	0.00	110795.64	775570.33	9		No	N					214 MANAHONECK AVENUE		WHITE PLAINS	NY	10601			USA	
BOMBARDIER TRANSPORT(HOLDINGS) USA INC	6000000024341	Bearing Bracket 08 44 665	Open	Commodities/Supplies	Authority Contract - Competitive Bid	10/7/2021	7/10/2019	Y	10/7/2021	77700.00	43382.50	77700.00	0.00	1	Foreign	No	N	0	Y	Sole Source	77700	1501 LEBANON CHURCH ROAD		PITTSBURGH	PA	15236	1491		USA	
BOMBARDIER TRANSPORT(HOLDINGS) USA INC	6000000024847	Air Hose Assembly 08 62 1226	Open	Commodities/Supplies	Authority Contract - Non-Competitive Bid	9/25/2019	9/25/2019	Y	12/23/2021	18840.00	5966.00	16642.00	2198.00	1	Foreign	No	N	0	Y	Sole Source	18840	1501 LEBANON CHURCH ROAD		PITTSBURGH	PA	15236	1491		USA	
BOMBARDIER TRANSPORT(HOLDINGS) USA INC	6000000002880	Arc Horn 08 68 6041	Open	Commodities/Supplies	Authority Contract - Non-Competitive Bid	4/1/2021	4/8/2021	Y	7/7/2023	20760.00	6920.00	6920.00	13840.00	1	NYS	N	N	0	Y	Below Dollar Threshold	20760	1501 LEBANON CHURCH ROAD		PITTSBURGH	PA	15236	1491		USA	
BOMBARDIER TRANSPORT(HOLDINGS) USA INC	6000000024380	Bearing Bracket 08 68 6040	Open	Commodities/Supplies	Authority Contract - Non-Competitive Bid	7/16/2019	7/16/2019	Y	10/13/2021	39720.00	16152.80	34556.40	5163.60	1	Foreign	No	N	0	Y	Sole Source	39720	1501 LEBANON CHURCH ROAD		PITTSBURGH	PA	15236	1491		USA	
SPERLING RAILWAY SERVICES, INC	1000000008107 9	MOTOR CAR AS PER ATTACHED SPECIFICATIONS AND CLEARANCE DIAGRAMS	Open	Commodities/Supplies	Authority Contract - Competitive Bid	9/28/2021	9/28/2021	Y	8/31/2022	905600.00	0.00	0.00	905600.00	1		No	Y	0		Below Dollar Threshold		4313 SOUTHWAY ST. SW		CANTON	OH	44706			USA	
SIEMENS MOBILITY INC	1000000008106 7	Various Siemens Signal Equipme	Open	Commodities/Supplies	Authority Contract - Competitive Bid	8/31/2021	8/31/2021	Y	12/31/2022	920479.00	0.00	0.00	920479.00	3		No	N			Below Dollar Threshold		PO BOX 3498		CAROL STREAM	IL	60132			USA	
BOMBARDIER TRANSPORT(HOLDINGS) USA INC	6000000022190	Stepper Motor 08 44 6029	Open	Commodities/Supplies	Authority Contract - Non-Competitive Bid	10/5/2018	10/5/2018	Y	12/31/2020	38100.00	11430.00	27432.00	10668.00	1	Foreign	No	N	0	Y	Sole Source	38100	1501 LEBANON CHURCH ROAD		PITTSBURGH	PA	15236	1491		USA	
BOMBARDIER TRANSPORT(HOLDINGS) USA INC	6000000025798	Sensor Assembly 08 68 6031	Completed	Commodities/Supplies	Authority Contract - Non-Competitive Bid	5/2/2018	5/2/2018	Y	7/30/2020	42756.00	4581.00	42450.60	305.40	1	Foreign	No	N	0	Y	Sole Source	42756	1501 LEBANON CHURCH ROAD		PITTSBURGH	PA	15236	1491		USA	
TWINCO MFG. CO., INC.	1000163728	IMPEDENCE BOND BOX DC 2500AMP	Open	Commodities/Supplies	Authority Contract - Competitive Bid	9/30/2021	10/1/2021	Y	3/31/2022	920500.00	0.00	0.00	920500.00			No	N			Emergency or Critical Need	920500	30 COMMERCE DRIVE		HAUPPAUGE	NY	11788			USA	
SWINGMASTER CORP	1000000081081	Purchase of two (2) Speed Swin	Open	Commodities/Supplies	Authority Contract - Competitive Bid	10/4/2021	10/4/2021	Y	5/28/2022	940000.00	0.00	0.00	940000.00	2		No	N					11415 MELROSE AVE		FRANKLIN PARK	IL	60131			USA	
BOMBARDIER TRANSPORT(HOLDINGS) USA INC	6000000025460	Armature Assembly 08 68 6038	Open	Commodities/Supplies	Authority Contract - Non-Competitive Bid	12/26/2019	12/26/2019	Y	3/25/2022	303920.00	94975.00	208945.00	94975.00	1	Foreign	No	N	0	Y	Sole Source	303920	1501 LEBANON CHURCH ROAD		PITTSBURGH	PA	15236	1491		USA	
BOMBARDIER TRANSPORT(HOLDINGS) USA INC	6000000025512	Sub: Center Plate 12 62 2456	Open	Commodities/Supplies	Authority Contract - Non-Competitive Bid	1/9/2020	1/9/2020	Y	4/8/2022	128100.00	10675.00	27755.00	100345.00	1	Foreign	No	N	0	Y	Below Dollar Threshold	128100	1501 LEBANON CHURCH ROAD		PITTSBURGH	PA	15236	1491		USA	
ROBABMA CONSULTING INC.	MN41847	Croton-Harmon Prefab Buildings	Open	Design and Construction/Maintenance	Authority Contract - Competitive Bid	2/4/2019	2/4/2019	N		941161.00	0.00	941161.00	0.00	3		Yes	Y	1				1 CROSS ISLAND PLAZA		ROSEDALE	NY	11422			USA	
BOMBARDIER TRANSPORT(HOLDINGS) USA INC	6000000026796	Relay 08 43 0385	Open	Commodities/Supplies	Authority Contract - Non-Competitive Bid	8/28/2020	8/28/2020	Y	2/25/2022	588833.00	119214.55	119214.55	469618.45	1	Foreign	No	N	1	Y	Sole Source	588833	1501 LEBANON CHURCH ROAD		PITTSBURGH	PA	15236	1491		USA	
BOMBARDIER TRANSPORT(HOLDINGS) USA INC	6000000002606 0	Transducer 08 68 6142	Open	Commodities/Supplies	Authority Contract - Non-Competitive Bid	4/13/2020	4/13/2020	Y	7/12/2022	132810.00	53124.00	89472.00	43338.00	1	Foreign	No	N	0	Y	Sole Source	132810	1501 LEBANON CHURCH ROAD		PITTSBURGH	PA	15236	1491		USA	
BOMBARDIER TRANSPORT(HOLDINGS) USA INC	6000000027532	SUB: GREASE THROWER	Open	Commodities/Supplies	Authority Contract - Non-Competitive Bid	1/28/2021	1/28/2021	Y	4/27/2023	36050.00	7725.00	7725.00	28325.00	1	Foreign	No	N	0	Y	Sole Source	36050	1501 LEBANON CHURCH ROAD		PITTSBURGH	PA	15236	1491		USA	
BOMBARDIER TRANSPORT(HOLDINGS) USA INC	6000000024376	Armature Assembly 08 68 6126	Open	Commodities/Supplies	Authority Contract - Non-Competitive Bid	7/16/2019	7/16/2019	Y	10/13/2021	289995.50	135203.25	289995.50	0.00	1	Foreign	No	N	0	Y	Sole Source	289996	1501 LEBANON CHURCH ROAD		PITTSBURGH	PA	15236	1491		USA	
BOMBARDIER TRANSPORT(HOLDINGS) USA INC	6000000002724 0	Sensor Assy. 08 68 6031	Open	Commodities/Supplies	Authority Contract - Non-Competitive Bid	11/18/2020	11/18/2020	Y	2/17/2023	140202.00	21378.00	21378.00	118824.00	1	Foreign	No	N	0	Y	Sole Source	140202	1501 LEBANON CHURCH ROAD		PITTSBURGH	PA	15236	1491		USA	
HENNINGSON, DURHAM AND RICHARDSON PC	MN70045	GEC Design services for Sing Sing Creek Channel Improvements and small hydrologic services	Open	Consulting Services	Authority Contract - Competitive Bid	11/23/2016	4/25/2011	Y	12/31/2022	949177.25	0.00	849113.76	100063.53	9		No	N					500 SEVENTH AVE		NEW YORK	NY	10018			USA	
BOMBARDIER TRANSPORT(HOLDINGS) USA INC	6000000002727 54	Sub: Cap, bearing 12 62 2060	Open	Commodities/Supplies	Authority Contract - Competitive Bid	3/15/2021	3/15/2021	Y	6/14/2022	35189.00	35189.00	35189.00	0.00	1	Foreign	No	N	0	Y	Sole Source	35189	1501 LEBANON CHURCH ROAD		PITTSBURGH	PA	15236	1491		USA	
BOMBARDIER TRANSPORT(HOLDINGS) USA INC	6000000024727	Sensor Assembly 08 68 6030	Open	Commodities/Supplies	Authority Contract - Non-Competitive Bid	9/10/2019	9/10/2019	Y	12/8/2021	167475.00	79750.00	132385.00	35090.00	1	Foreign	No	N	0	Y	Sole Source	167475	1501 LEBANON CHURCH ROAD		PITTSBURGH	PA	15236	1491		USA	
KAWASAKI RAIL CAR INC	1000148782	DEVICE ANTI-ROLLING TYPE 2	Open	Commodities/Supplies	Authority Contract - Competitive Bid	10/1/2020	10/1/2020	Y	11/30/2021	958796.00	0.00	0.00	958796.00	1		No	N					29 WELLS AVE		YONKERS	NY	10701			USA	
MG VALDUNES	1000000080969	AXLE, 6-1/2 X 11, M2/M3, SOLID	Open	Commodities/Supplies	Authority Contract - Competitive Bid	3/15/2021	4/14/2021	Y	4/13/2026	999000.00	0.00	0.00	999000.00	10		No	N					RUE GUSTAVE DELORY		TRITH SAINT LEGER		59125			OTHER	FRA
MWL BRASIL RODAS AND EIXOS LTDA	1000000008958	WHEEL 32 IN, CURVE PLATE, SHOR	Open	Commodities/Supplies	Authority Contract - Competitive Bid	3/15/2021	4/14/2021	Y	4/13/2026	1016046.00	0.00	0.00	1016046.00	10		No	N					RODOVIA VITO ARDITO KM 1		CACAPAVA		12282535			OTHER	BRA
SIGNET ELECTRONIC SYSTEMS INC	1000166057	PA / VSI Maintenance - Year 1	Open	Other Professional Services	Authority Contract - Competitive Bid	11/17/2021	11/17/2021	Y	11/17/2041	1047471.00	0.00	0.00	1047471.00	1		No	N			Sole Source		90 LONGWATER DR		NORWELL	MA	02061			USA	
NOUVEAU ELEVATOR INDUSTRIES, INC.	1000032022	2019 - 2020 - 3 Base Years Funding for Preventive Maintenance AND Repairs of 2 Escalators in White P	Open	Other	Authority Contract - Competitive Bid	11/18/2013	11/20/2013	Y	12/21/2021	1068317.50	0.00	0.00	1068317.50	2		No	Y	0				47 - 55 37TH ST		LONG ISLAND CITY	NY	11101			USA	
BOMBARDIER TRANSPORT(HOLDINGS) USA INC	6000000023054	Arc Horn 08 68 6041	Completed	Commodities/Supplies	Authority Contract - Non-Competitive Bid	1/23/2019	1/23/2019	Y	4/22/2022	32448.00	7436.00	32448.00	0.00	1	Foreign	No	N	0	Y	Sole Source	32448	1501 LEBANON CHURCH ROAD		PITTSBURGH	PA	15236	1491		USA	
BOMBARDIER TRANSPORT(HOLDINGS) USA INC	6000000024360	Finger Details 08 68 0234	Open	Commodities/Supplies	Authority Contract - Competitive Bid	7/12/2019	7/12/2019	Y	10/8/2021	32568.00	16284.00	28497.00	4071.00	1	Foreign	No	N	0	Y	Sole Source	32568	1501 LEBANON CHURCH ROAD		PITTSBURGH	PA	15236	1491		USA	
BOMBARDIER TRANSPORT(HOLDINGS) USA INC	6000000023543	Relay 08 43 0385	Completed	Commodities/Supplies	Authority Contract - Non-Competitive Bid	3/20/2019	3/20/2019	Y	6/17/2020	999085.50	267870.75	890006.60	109078.90	1	Foreign	No	N	0	Y	Sole Source	999086	1501 LEBANON CHURCH ROAD		PITTSBURGH	PA	15236	1491		USA	
SOWINSKI SULLIVAN ARCHITECTS PC	MN188214	Dry Water Lines Design	Open	Consulting Services	Authority Contract - Competitive Bid	11/17/2021	11/22/2021	Y	11/22/2024	1070291.61	0.00	0.00	1070291.61	2		Yes	Y	2				25 MOHAWK AVE		SPARTA	NJ	07871			USA	
BOMBARDIER TRANSPORT(HOLDINGS) USA INC	6000000002831	Armature Assembly 08 68 6168	Open	Commodities/Supplies	Authority Contract - Non-Competitive Bid	4/26/2019	4/26/2019	Y	7/23/2021	327555.00	97890.00	278610.00	48945.00	1	Foreign	No	N	0	Y	Sole Source	327555	1501 LEBANON CHURCH ROAD		PITTSBURGH	PA	15236	1491		USA	
BOMBARDIER TRANSPORT(HOLDINGS) USA INC	6000000024381	Transducer Assembly 08 68 6141	Open	Commodities/Supplies	Authority Contract - Non-Competitive Bid	7/16/2019	7/16/2019	Y	10/13/2021	32140.00	4017.50	20087.50	12052.50	1	Foreign	No	Y	0	Y	Sole Source	32140	1501 LEBANON CHURCH ROAD		PITTSBURGH	PA	15236	1491		USA	
BOMBARDIER TRANSPORT(HOLDINGS) USA INC	6000000024127	Proximity Switch 08 68 6023	Open	Commodities/Supplies	Authority Contract - Non-Competitive Bid	6/6/2019	6/6/2019	Y	9/3/2021	365603.20	143265.44	352637.04	12966.16	1	Foreign	No	N	0	Y	Sole Source	365603	1501 LEBANON CHURCH ROAD		PITTSBURGH	PA	15236	1491		USA	
BOMBARDIER TRANSPORT(HOLDINGS) USA INC	6000000002434	Coil 08 44 6008	Completed	Commodities/Supplies	Authority Contract - Non-Competitive Bid	3/8/2019	3/8/2019	Y	6/4/2021	115245.00	35066.00	113373.50	1871.50	1	Foreign	No	N	0	Y	Sole Source	115245	1501 LEBANON CHURCH ROAD		PITTSBURGH	PA	15236	1491		USA	
AMSTED RAIL COMPANY, INC	1000000081108	Draft Gear Yoke Assembly Kit	Open	Commodities/Supplies	Authority Contract - Competitive Bid	11/17/2021	11/17/2021	Y	11/15/2024	1074260.00	0.00	0.00	1074260.00	2		No	Y	1				1700 WALNUT ST		GRANITE CITY	IL	62040			USA	
BOMBARDIER TRANSPORT(HOLDINGS) USA INC	6000000023787	Arc Horn Kit 08 68 6177	Open	Commodities/Supplies	Authority Contract - Non-Competitive Bid	4/19/2019	4/19/2019	Y	7/16/2021	363165.00	116653.00	363165.00	0.00	1	Foreign	No	N	0	Y	Sole Source	363165	1501 LEBANON CHURCH ROAD		PITTSBURGH	PA	15236	1491		USA	
L. HOLZNER ELECTRIC COMPANY	MN14706	Guard Booth @ E. Bridgeport	Open	Design and Construction/Maintenance	Authority Contract - Competitive Bid	8/2/2012	8/2/2012	N		1084169.47	0.00	1084169.47	0.00	4		No	N					596 JOHN ST		BRIDGEPORT	CT	06604			USA	
UNITRAC RAILROAD MATERIALS INC.	1000160945	RU: 8 DOUBLE SLIP SWITCH GCT 1BRE AS PER PINK SPECIFICATION AND DRAWING NO. TS-2325	Open	Commodities/Supplies	Authority Contract - Competitive Bid	7/29/2021	7/29/2021	Y	10/6/2022	1087029.00	0.00	0.00	1087029.00	3		No	N			Below Dollar Threshold		P.O. BOX 7098		KNOXVILLE	TN	37931			USA	
MG VALDUNES	1000000008966	AXLE, GRADE H, M3/M6, MNR	Open	Commodities/Supplies	Authority Contract - Competitive Bid	3/15/2021	4/14/2021	Y	4/13/2026	1116500.00	0.00	0.00	1116500.00	6		No	N					RUE GUSTAVE DELORY		TRITH SAINT LEGER		59125			OTHER	FRA
BOMBARDIER TRANSPORT(HOLDINGS) USA INC	6000000023431	Capacitor 08 38 2906	Completed	Commodities/Supplies	Authority Contract - Non-Competitive Bid	3/8/2019	3/8/2019	Y	6/4/2021	117420.00	16644.00	113544.00	3876.00	1	Foreign	No	N	0	Y	Sole Source	117420	1501 LEBANON CHURCH ROAD		PITTSBURGH	PA	15236	1491		USA	
BONCOR GROUP CORP.	6000000025873	MOW: Battery, Dry, 6 Volt, Spr	Completed	Commodities/Supplies	Authority Contract - Competitive Bid	3/10/2020	3/10/2020	Y	6/9/2021	82000.00	48806.40	81632.64	367.36	2	NYS	Y	Y	2	Y	Below Dollar Threshold		7 BUNKER LANE		MIDDLE ISLAND	NY	11953	1910		USA	
SEPSA NORTH AMERICA	1000000008260	CDOT CCTV/MB Railcars	Open	Commodities/Supplies	Authority Contract - Competitive Bid	7/7/2016	7/28/2016	N		1186860.00	0.00	0.00	1127517.00	59343.00	5		N					6 MC CREA HILL ROAD		BALLSTON SPA	NY	12020			USA	
BORO SAWMILL AND TIMBER CO INC	6000000002052	TRK: Tropical Hardwood Ties, V	Open	Commodities/Supplies	Authority Contract - Competitive Bid	4/3/2018	4/3/2018	Y	4/2/2019	168585.00	66310.10	160155.75	8429.25	4	Foreign	No	Y	2	N			139 RYERSON AVE.		WAYNE	NJ	7470			USA	
BORO SAWMILL AND TIMBER CO INC	6000000023702	TRK: Tropical Hardwood Block T	Open	Commodities/Supplies	Authority Contract - Competitive Bid	4/11/2019	4/11/2019	Y	4/10/2020	219600.00	137214.00	207407.25	8192.85	3	Foreign	No	Y	2	N			139 RYERSON AVE.		WAYNE	NJ	7470			USA	
BORO SAWMILL AND TIMBER CO INC	6000000027459	TRK: Block Tie 5 x 7 x 34 Trop	Open	Commodities/Supplies	Authority Contract - Competitive Bid	1/8/2021	1/8/2021	Y	1/7/2022	33572.00	16786.00	16786.00	16786.00	3	Foreign	No	Y	2	Y	Below Dollar Threshold		139 RYERSON AVE.		WAYNE	NJ	7470			USA	
BORO SAWMILL AND TIMBER CO INC	6000000022663	TRK: Tropical Hardwood Ties, V	Completed	Commodities/Supplies	Authority Contract - Competitive Bid	12/4/2018	12/4/2018	Y	12/3/2019	55685.00	7159.50	50912.00	4773.00	3	Foreign	No	Y	2	Y	Emergency or Critical Need		139 RYERSON AVE.		WAYNE	NJ	7470			USA	
BORO SAWMILL AND TIMBER CO INC	6000000020519	TRK: Tie, 6in x 10in x 21 ft , Tro	Completed	Commodities/Supplies	Authority Contract - Competitive Bid	4/3/2018	4/3/2018	Y	4/2/2019	87664.50	14345.10	87664.50	0.00	3	Foreign	No	Y	2	Y	Below Dollar Threshold		139 RYERSON AVE.		WAYNE	NJ	7470			USA	
BORO SAWMILL AND TIMBER CO INC	6000000021813	TRK: Tropical Hardwood Ties AND	Completed	Commodities/Supplies	Authority Contract - Competitive Bid	8/27/2018	8/27/2018	Y	8/26/2019	131760.00	3294.00	130662.00	1098.00	3	Foreign	No	Y	2	Y	Emergency or Critical Need		139 RYERSON AVE.		WAYNE	NJ	7470			USA	
BORO SAWMILL AND TIMBER CO INC	6000000020514	TRK: Tropical Hardwood Ties, V	Completed	Commodities/Supplies	Authority Contract - Competitive Bid	4/3/2018	4/3/2018	Y	4/2/2019	364872.00	55642.98	206152

CAMEROTA TRUCK PARTS	6000000002023976	BUS: DIFFERENTIAL CARRIER AND	Open	Commodities/Supplies	Authority Contract - Competitive Bid	5/14/2019	5/14/2019		Y	8/13/2021	402080.00	226170.00	402080.00	0.00	7	Foreign	No		Y	1	N				PO BOX 1134		ENFIELD	CT	6083			USA	
CAMEROTA TRUCK PARTS	6000000000028588	DOB: ZF Transmissions w Core E	Open	Commodities/Supplies	Authority Contract - Competitive Bid	8/31/2021	8/31/2021		Y	8/30/2023	851500.00	185250.00	185250.00	666250.00	3	Foreign	No		Y	0	Y	Below Dollar Threshold			PO BOX 1134		ENFIELD	CT	6083			USA	
CAMEROTA TRUCK PARTS	6000000000027303	Inner Wheel Seals	Open	Commodities/Supplies	Authority Contract - Competitive Bid	12/3/2020	12/3/2020		Y	3/2/2023	76988.50	48676.60	48676.60	28311.90	3	Foreign	No		Y	0	Y	Below Dollar Threshold			PO BOX 1134		ENFIELD	CT	6083			USA	
TRIPP MDX PRODUCTIONS LLC	Multiple PO's	Multiple Procurement	Open	Commodities/Supplies	Authority Contract - Competitive Bid	1/31/2020	1/31/2020	Y		1/31/2023	36000.00	0.00	1270.00	34730.00	2	NYS	N	N		0	Y	Below Dollar Threshold			6 JAMES ST		PATERSON	NJ	07502			USA	
RONALD E DOWDY	WN154528	PTC Spectrum Radio Frequency	Open	Technology - Software	Authority Contract - Competitive Bid	3/20/2019	3/21/2019	Y		3/20/2024	3121639.79	0.00	3121638.79	1.00	2		No	N							7209 INTERNATIONAL DR		ORLANDO	FL	32819			USA	
RAY'S TRANSPORTATION, INC.	1000000000B1104	Tie Disposal Services	Open	Other Professional Services	Authority Contract - Competitive Bid	11/15/2021	11/15/2021	Y		12/31/2026	3335247.50	0.00	0.00	3335247.50	2		No	N							42 ARGENIO DRIVE		NEW WINDSOR	NY	12553			USA	
SEPSA CORP	1000000000B0824	2B0483 SEPSA OEM spare parts	Open	Commodities/Supplies	Authority Contract - Non-Competitive Bid	7/10/2020	7/10/2020	Y		7/11/2022	3500000.00	0.00	0.00	3500000.00			No	N				Sole Source	3500000		6 MCCREA HILL RD		BALLSTON SPA	NY	12020			USA	
CAMPIL USA INC	6000000002026719	Sub: AC Filter	Open	Commodities/Supplies	Authority Contract - Competitive Bid	8/13/2020	8/13/2020		Y	8/12/2021	47345.00	29521.00	40661.00	6684.00	1	Foreign	No		Y	0	Y	Below Dollar Threshold			ONE NORTH CORPORATE DR.		RIVERDALE	NJ	7457			USA	
CAMPIL USA INC	6000000002027989	Sub: Filters	Open	Commodities/Supplies	Authority Contract - Competitive Bid	4/29/2021	4/29/2021		Y	5/7/2021	41652.00	41652.00	41652.00	0.00	1	Foreign	No	N	0	0	Y	Below Dollar Threshold			ONE NORTH CORPORATE DR.		RIVERDALE	NJ	7457			USA	
CAMPIL USA INC	6000000002027287	BUS MERV 13 PLEATED FILTER	Open	Commodities/Supplies	Authority Contract - Competitive Bid	11/24/2020	11/24/2020		Y	2/23/2022	206561.28	206561.28	206561.28	89950.72	2	Foreign	No		Y	0	Y	Below Dollar Threshold			ONE NORTH CORPORATE DR.		RIVERDALE	NJ	7457			USA	
CAMPIL USA INC	6000000002028164	Sub: Filters	Open	Commodities/Supplies	Authority Contract - Competitive Bid	5/28/2021	5/31/2021		Y	8/31/2022	121950.00	48519.84	48519.84	73430.16	6	Foreign	No		Y	1	Y	Below Dollar Threshold			ONE NORTH CORPORATE DR.		RIVERDALE	NJ	7457			USA	
CAMPIL USA INC	6000000002028478	BUS MERV 13 FILTER	Open	Commodities/Supplies	Authority Contract - Competitive Bid	7/30/2021	7/30/2021		Y	10/28/2022	222460.00	50848.00	50848.00	171612.00	4	Foreign	No		Y	0	Y	Below Dollar Threshold			ONE NORTH CORPORATE DR.		RIVERDALE	NJ	7457			USA	
CAMPIL USA INC	6000000002026271	Sub: Filters	Open	Commodities/Supplies	Authority Contract - Competitive Bid	5/19/2020	5/19/2020		Y	5/18/2021	111720.00	63499.52	111124.16	595.84	5	Foreign	No		Y	1	Y	Below Dollar Threshold			ONE NORTH CORPORATE DR.		RIVERDALE	NJ	7457			USA	
CAMPIL USA INC	6000000002028138	Sub: Filters	Open	Commodities/Supplies	Authority Contract - Competitive Bid	5/26/2021	5/26/2021		Y	8/25/2022	112000.00	54190.08	54190.08	57809.92	6	Foreign	No		Y	1	Y	Below Dollar Threshold			ONE NORTH CORPORATE DR.		RIVERDALE	NJ	7457			USA	
K-D ANALYTICAL CONSULTING LLC	NEXT1000076648	Maint. Chemical Detection Syst	Open	Technology - Consulting/Development or Support	Authority Contract - Non-Competitive Bid	1/24/2017	1/24/2017	Y		1/31/2022	3542929.37	0.00	2749561.07	793368.30			No	N					3542929.37		235-G LOG CANOE CIRCLE		STEVENSVILLE	MD	21666			USA	
CAMPIL USA INC	6000000002027988	Sub: Filters	Open	Commodities/Supplies	Authority Contract - Competitive Bid	4/29/2021	4/29/2021		Y	5/7/2021	33228.00	33228.00	33228.00	0.00	1	Foreign	No		N	0	Y	Below Dollar Threshold			ONE NORTH CORPORATE DR.		RIVERDALE	NJ	7457			USA	
CAMPIL USA INC	6000000002026161	Sub: Filters	Open	Commodities/Supplies	Authority Contract - Competitive Bid	4/28/2020	4/28/2020		Y	4/27/2021	107500.00	34675.20	79464.00	28036.00	5	Foreign	No		Y	1	Y	Below Dollar Threshold			ONE NORTH CORPORATE DR.		RIVERDALE	NJ	7457			USA	
CAMPIL USA INC	6000000002028165	Sub: Filters	Open	Commodities/Supplies	Authority Contract - Competitive Bid	5/28/2021	5/31/2021		Y	8/31/2022	103600.00	29600.00	29600.00	74000.00	6	Foreign	No		Y	1	Y	Below Dollar Threshold			ONE NORTH CORPORATE DR.		RIVERDALE	NJ	7457			USA	
K-IV ENTERPRISES LLC	1000000000B0967	AXLE, DISC BRAKE, SHORLINER	Open	Commodities/Supplies	Authority Contract - Competitive Bid	3/15/2021	4/14/2021	Y		4/13/2026	3625000.00	0.00	0.00	3625000.00	6		No	N							59 FLAMING ARROW ROAD		MAHWAH	NJ	07430			USA	
ALSTOM SIGNALING OPERATION LLC	1000190313	MECHANISM, UPGRADE, PTC, OBC, MB	Open	Commodities/Supplies	Authority Contract - Competitive Bid	11/9/2020	11/9/2020	Y		8/16/2021	420000.00	0.00	0.00	420000.00	2		No	N							2712 S DELLINGHAM RD		GRAIN VALLEY	MO	64029			USA	
CAMPIL USA INC	6000000002026172	Sub: Filters	Open	Commodities/Supplies	Authority Contract - Competitive Bid	4/30/2020	4/30/2020		Y	4/29/2021	126000.00	47416.32	116832.24	9167.76	5	Foreign	No		Y	1	Y	Below Dollar Threshold			ONE NORTH CORPORATE DR.		RIVERDALE	NJ	7457			USA	
CANDELA SYSTEMS CORP	6000000002026897	MWBE SDVOB Only:Cable, One Con	Open	Commodities/Supplies	Authority Contract - Competitive Bid	9/17/2020	9/17/2020		Y	3/16/2021	53579.96	53579.96	53579.96	0.00	6	NYS	Y		Y	5	Y	Discretionary Procurement			168 OLD SAW MILL RIVER RD		HAWTHORNE	NY	10532			USA	
HALMAR INTERNATIONAL, LLC	16686	Superstructure Repl. HU 32.81 Croton	Open	Design and Construction/Maintenance	Authority Contract - Competitive Bid	12/26/2012	1/8/2013	N			4313160.00	0.00	4313160.00	0.00	6		No	N							421 E ROUTE 59		NANUET	NY	10954			USA	
CANDELA SYSTEMS CORP	6000000002026897	MWBE SDVOB Only: Tyrap, Secur	Open	Commodities/Supplies	Authority Contract - Competitive Bid	10/30/2018	10/30/2018		Y	1/29/2021	224913.05	20119.85	224633.85	279.20	8	NYS	Y		Y	7	Y	Discretionary Procurement			168 OLD SAW MILL RIVER RD		HAWTHORNE	NY	10532			USA	
CONSTRUCCIONES Y AUXILIAR DE FERROCARRIL	1000000080956	WHEEL 32 IN. CURVE PLATE, SHOR	Open	Commodities/Supplies	Authority Contract - Competitive Bid	3/15/2021	4/14/2021	Y		4/13/2026	4614000.00	0.00	0.00	4614000.00	10		No	N							MRS PATRICIA BERNARDEZ		MADRID		28006			OTHER	ESP
CANON SOLUTIONS AMERICA INC.	6000000002026879	CCM: ink cartridges	Open	Commodities/Supplies	Authority Contract - Competitive Bid	9/16/2020	9/16/2020		Y	9/15/2022	15180.00	2640.00	2640.00	12540.00	1	NYS	N		Y	0	Y	Below Dollar Threshold			100 PARK BLVD		ITASCA	IL	60143			USA	
CARTER, MILCHMAN AND FRANK, INC.	6000000002052242	MWBE SDVOB Only: Jack, Track,	Open	Commodities/Supplies	Authority Contract - Competitive Bid	11/20/2019	11/20/2019		Y	2/18/2022	255301.20	63116.13	126941.43	128359.77	7	NYS	Y		Y	5	Y	Discretionary Procurement			28-10 37TH AVE.		LONG ISLAND CITY	NY	11101			USA	
CASTOLEUM CORP	6000000002026389	MWBE SDVOB Small: solvent, pen	Open	Commodities/Supplies	Authority Contract - Competitive Bid	6/10/2020	6/18/2020		Y	6/17/2022	111343.68	31812.48	63624.96	47718.72	7	NYS	N		Y	4	Y	Discretionary Procurement			P.O. BOX 41	P.O. BOX 41	YONKERS	NY	10710	41		USA	
CBM US INC.	6000000002048881	Tie Rod Assembly, Front Axle	Open	Commodities/Supplies	Authority Contract - Competitive Bid	9/30/2019	9/30/2019		Y	12/29/2021	61478.80	19166.92	50629.60	10849.20	2	Foreign	No		Y	0	Y	Below Dollar Threshold			185 ALEWIFE BROOK PKWY	SUITE 210	CAMBRIDGE	MA	2138			USA	
CBM US INC.	6000000002028091	DOB: SPARK PLUG, ISL G AND L9N	Open	Commodities/Supplies	Authority Contract - Competitive Bid	5/17/2021	5/17/2021		Y	8/16/2022	148274.00	48416.00	48416.00	99858.00	3	Foreign	No		Y	0	Y	Below Dollar Threshold			185 ALEWIFE BROOK PKWY	SUITE 210	CAMBRIDGE	MA	2138			USA	
CBM US INC.	6000000002032321	bolt, m18 x 1.5 x 60, torx	Open	Commodities/Supplies	Authority Contract - Competitive Bid	2/21/2019	2/21/2019		Y	5/20/2021	58200.00	20564.00	50828.00	7372.00	3	Foreign	No		Y	0	Y	Below Dollar Threshold			185 ALEWIFE BROOK PKWY	SUITE 210	CAMBRIDGE	MA	2138			USA	
CBM US INC.	6000000002025570	BUS Filter, Fuel, Primary (Inf	Open	Commodities/Supplies	Authority Contract - Competitive Bid	1/22/2020	1/22/2020		Y	4/21/2021	98625.00	54572.50	94680.00	3945.00	5	Foreign	No		Y	0	Y	Below Dollar Threshold			185 ALEWIFE BROOK PKWY	SUITE 210	CAMBRIDGE	MA	2138			USA	
CBM US INC.	6000000002024667	Roller Bearings 12 42 3158	Open	Commodities/Supplies	Authority Contract - Competitive Bid	8/29/2019	8/29/2019		Y	11/29/2021	800175.00	288063.00	480105.00	320070.00	4	Foreign	No		Y	2	Y	Stock/OPL All vnd/Mnf/Aut			185 ALEWIFE BROOK PKWY	SUITE 210	CAMBRIDGE	MA	2138			USA	
CBM US INC.	6000000002026999	NUT, SLOTTED	Open	Commodities/Supplies	Authority Contract - Competitive Bid	10/6/2020	10/6/2020		Y	7/2/2021	38319.00	19239.00	36729.00	1590.00	1	Foreign	No		Y	0	Y	Below Dollar Threshold			185 ALEWIFE BROOK PKWY	SUITE 210	CAMBRIDGE	MA	2138			USA	
CBM US INC.	6000000002027432	Guide Pin Kit	Open	Commodities/Supplies	Authority Contract - Competitive Bid	12/30/2020	12/30/2020		Y	3/29/2023	505296.00	275616.00	275616.00	229680.00	6	Foreign	No		Y	0	Y	Below Dollar Threshold			185 ALEWIFE BROOK PKWY	SUITE 210	CAMBRIDGE	MA	2138			USA	
CBM US INC.	6000000002048389	Drum, Brake, Heavy Duty	Open	Commodities/Supplies	Authority Contract - Competitive Bid	9/24/2019	9/24/2019		Y	12/23/2021	173028.00	52340.97	131375.75	39652.25	2	Foreign	No		Y	0	Y	Below Dollar Threshold			185 ALEWIFE BROOK PKWY	SUITE 210	CAMBRIDGE	MA	2138			USA	
CBM US INC.	6000000002027025	DOB: KIT, RADIUS ROD REPAIR, I	Open	Commodities/Supplies	Authority Contract - Competitive Bid	10/12/2020	10/12/2020		Y	1/11/2022	47509.00	14900.55	14900.55	32608.45	5	Foreign	No		Y	0	Y	Below Dollar Threshold			185 ALEWIFE BROOK PKWY	SUITE 210	CAMBRIDGE	MA	2138			USA	
CONDUCTIX - WAMPFLER	1000000000B0338	Fiberglass Channels	Open	Commodities/Supplies	Authority Contract - Competitive Bid	6/25/2018	6/25/2018	Y		6/25/2022	4951074.53	0.00	0.00	4951074.53	2		No	N							P O BOX 809090		CHICAGO	IL	60680			USA	
CBM US INC.	6000000002025980	BUS SCREW, EXTERNAL TORX HEAD	Open	Commodities/Supplies	Authority Contract - Competitive Bid	3/31/2020	3/31/2020		Y	6/29/2022	60372.00	31347.00	41796.00	18576.00	2	Foreign	No		Y	0	Y	Below Dollar Threshold			185 ALEWIFE BROOK PKWY	SUITE 210	CAMBRIDGE	MA	2138			USA	
CBM US INC.	6000000002027217	BS Manifold, Fuel, Cummins En	Open	Commodities/Supplies	Authority Contract - Competitive Bid	11/13/2020	11/13/2020		Y	2/11/2022	62080.00	34144.00	34144.00	27936.00	4	Foreign	No		Y	0	Y	Below Dollar Threshold			185 ALEWIFE BROOK PKWY	SUITE 210	CAMBRIDGE	MA	2138			USA	
CBM US INC.	6000000002028207	Screw, M14 1.5 X 78MM	Open	Commodities/Supplies	Authority Contract - Competitive Bid	9/4/2020	9/4/2020		Y	12/2/2022	29880.00	19787.20	19787.20	10092.80	4	Foreign	No		Y	0	Y	Below Dollar Threshold			185 ALEWIFE BROOK PKWY	SUITE 210	CAMBRIDGE	MA	2138			USA	
MITSUBISHI ELECTRIC POWER PRODUCTS INC	1000000000B0793	MOFE - MITSUBISHI -BRUSH GROUND RETURN M7/M8 NEW	Open	Commodities/Supplies	Authority Contract - Competitive Bid	5/6/2020	12/1/2020	Y		12/1/2023	4980000.00	0.00	0.00	4980000.00	1		No	N							530 KEYSTONE DRIVE		WARRENDALE	PA	15086			USA	
CBM US INC.	6000000002024705	Normal Dimension Frt Brake kit	Open	Commodities/Supplies	Authority Contract - Competitive Bid	9/5/2019	9/5/2019		Y	12/3/2021	119034.00	14587.50	40845.00	78189.00	4	Foreign	No		Y	0	N				185 ALEWIFE BROOK PKWY	SUITE 210	CAMBRIDGE	MA	2138			USA	
CBM US INC.	6000000002024090	BUS: Damper, short steering	Open	Commodities/Supplies	Authority Contract - Competitive Bid	5/31/2019	5/31/2019		Y	8/30/2021	360890.00	129538.00	360890.00	0.00	3	Foreign	No		Y	0	N				185 ALEWIFE BROOK PKWY	SUITE 210	CAMBRIDGE	MA	2138			USA	
CBM US INC.	6000000002027238	Brake Lining Set Kit	Open	Commodities/Supplies	Authority Contract - Competitive Bid	11/18/2020	11/18/2020		Y	2/16/2022	186895.80	160538.75	160538.75	26357.10	6	Foreign	No		Y	1	N				185 ALEWIFE BROOK PKWY	SUITE 210	CAMBRIDGE	MA	2138			USA	
CBM US INC.	6000000002024308	BUS Drum, Brake, Heavy Duty, R	Open	Commodities/Supplies	Authority Contract - Competitive Bid	7/3/2019	7/3/2019		Y	10/1/2021	193340.00	73883.50	166410.50	26929.50	2	Foreign	No		Y	0	Y	Below Dollar Threshold			185 ALEWIFE BROOK PKWY	SUITE 210	CAMBRIDGE	MA	2138			USA	
CBM US INC.	6000000002025720	DOB: Spark Plug, ISL G and L9N	Open	Commodities/Supplies	Authority Contract - Competitive Bid	2/18/2020	2/18/2020		Y	5/17/2021	140346.00	69257.70	110141.10	30204.90	5	Foreign	No		Y	1	Y	Below Dollar Threshold			185 ALEWIFE BROOK PKWY	SUITE 210	CAMBRIDGE	MA	2138			USA	
VICOM COMPUTER SERVICES INC	Multiple PO's	Multiple Procurement	Open	Telecommunication Equipment or Services	Purchased Under State Contract							0.00				NYS	N								400 BROAD HOLLOW RD	STE 1	FARMINGDALE	NY	11735			USA	
CONSTRUCCIONES Y AUXILIAR DE FERROCARRIL	1000000080965	AXLE, GRADE H, M7/M8	Open	Commodities/Supplies	Authority Contract - Competitive Bid	3/15/2021	4/14/2021	Y		4/13/2026	5244498.00	0.00	0.00	5244498.00	6		No	N							MRS PATRICIA BERNARDEZ		MADRID		28006			OTHER	ESP
CBM US INC.	6000000002024606	Front and Rear Axle Break Kit	Open	Commodities/Supplies	Authority Contract - Competitive Bid	8/20/2019	8/20/2019		Y	11/19/2020	415288.00	6846.64	365902.40	49385.60	4	Foreign	No		Y	0	N				185 ALEWIFE BROOK PKWY	SUITE 210	CAMBRIDGE	MA	2138			USA	
CBM US INC.	6000000002028209	BUS HUB ASSEMBLY, WHEEL, INCLU	Open	Commodities/Supplies	Authority Contract - Competitive Bid	6/8/2021	6/8/2021		Y	9/7/2022	29262.60	10729.62	10729.62	18532.98	4	Foreign	No		Y	0	Y	Below Dollar Threshold			185 ALEWIFE BROOK PKWY	SUITE 210	CAMBRIDGE	MA	2138			USA	
CBM US INC.	6000000002025134	BUS DRIVESHAFT (Informal)	Open	Commodities/Supplies	Authority Contract - Competitive Bid	11/1/2019	11/1/2019		Y	1/29/2021	29256.00	4680.96	4680.96	24575.04	5	Foreign	No		Y	0	Y	Below Dollar Threshold			185 ALEWIFE BROOK PKWY	SUITE 210	CAMBRIDGE	MA	2138			USA	
CBM US INC.	6000000002026261	Wheel Bearing Hub Assembly	Open	Commodities/Supplies	Authority Contract - Competitive Bid	5/15/2020	5/15/2020		Y	8/14/2022	87488.00	75020.96	82457.44	5030.56	8	Foreign	No		Y	4	Y	Below Dollar Threshold			185 ALEWIFE BROOK PKWY	SUITE 210	CAMBRIDGE	MA	2138			USA	
CBM US INC.	6000000002028400	Bus, Nut, Bolt, Screw and Was	Open	Commodities/Supplies	Authority Contract - Competitive Bid	7/14/2021	7/14/2021		Y	10/13/2023	42680.00	27160.00	27160.00	15520.00	3	Foreign	No		Y	0	Y	Below Dollar Threshold			185 ALEWIFE BROOK PKWY	SUITE 210	CAMBRIDGE	MA	2138			USA	
AD-TECH ENTERPRISES, LTD	1000008293	Priority repairs Park Ave tunnel AND GCT Trainshed	Open	Design and Construction/Maintenance	Authority Contract - Competitive Bid	7/12/2012	7/12/2012	N			5446305.58	0.00	5399459.99	46845.59	16		No	N							21 WARREN PLACE		MOUNT VERNON	NY	10550			USA	
CBM US INC.	6000000002027190	Hub and Bearing Assembly	Open	Commodities/Supplies	Authority Contract - Competitive Bid	11/4/2020	11/4/2020		Y	2/2/2022	1614608.00	667403.52	667403.52	947204.48	4	Foreign	No		N	0	Y	Below Dollar Threshold			185 ALEWIFE BROOK PKWY	SUITE 210	CAMBRIDGE	MA	2138			USA	
CBM US INC.	6000000002026678	Camshaft, 5 cam, Right	Open	Commodities/Supplies	Authority Contract - Competitive Bid	8/5/2020	8/5/2020		Y	11/4/2022	40632.00	14221.20	14221.20	26410.80	2	Foreign	No		N	0	Y	Below Dollar Threshold			185 ALEWIFE BROOK PKWY	SUITE 210	CAMBRIDGE	MA	2138			USA	
CBM US INC.	6000000002023874	bus, small purchase, washer, M	Open	Commodities/Supplies	Authority Contract - Competitive Bid	5/6/2019	5/2/2019		Y	5/1/2021	20748.00	7945.80	18354.00	2394.00	2	Foreign	No		Y	0	Y	Below Dollar Threshold			185 ALEWIFE BROOK PKWY	SUITE 210	CAMBRIDGE	MA	2138			USA	
CBM US INC.	6000000002025046	DOB: Valve, Fuel Flow, Cummins	Open	Commodities/Supplies	Authority Contract - Competitive Bid	10/21/2019	10/21/2019		Y	1/20/2022	80856.75	23717.98	50670.23	30186.52	5	Foreign	No		Y	0	Y	Below Dollar Threshold			185 ALEWIFE BROOK PKWY	SUITE 210	CAMBRIDGE	MA	2138			USA	
CBM US INC.	6000000002026679	Camshaft, 5 cam, Left	Open	Commodities/Supplies	Authority Contract - Competitive Bid	8/5/2020	8/5/2020		Y	11/4/2022	40632.00	13205.40	13205.40	27426.60	2	Foreign	No		Y	0	Y	Below Dollar Threshold			185 ALEWIFE BROOK PKWY	SUITE 210	CAMBRIDGE	MA	2138			USA	
NOUVEAU ELEVATOR INDUSTRIES, INC.	1000030855	AUX - AVA - 2 Base Years Funding for Preventive Maintenance AND Repairs of 12 Escalators in GCT	Open	Other	Authority Contract - Competitive Bid	12/1/2013	12/1/2013	Y		12/21/2021	6030827.52	0.00	1939000.84	4091826.68	2		No	Y	0						47 - 55 37TH ST		LONG ISLAND CITY	NY	11101			USA	
CBM US INC.	6000000002027854	Normal Dimension Rear Brake	Open	Commodities/Supplies	Authority Contract - Competitive Bid	4/2/2021	4/2/2021		Y	7/1/2022	29106.00	8316.00	8316.00	20790.00	4	Foreign	No		Y	0	Y	Below Dollar Threshold			185 ALEWIFE BROOK PKWY	SUITE 210	CAMBRIDGE	MA	2138			USA	
CBM US INC.	6000000002028391	BUS ROTOR, DISC BRAKE, 17in	Open	Commodities/Supplies	Authority Contract - Competitive Bid	7/13/2021	7/13/2021		Y	10/12/2022	50105.00	6377.00	6377.00	43728.00	4	Foreign	No		Y	0	Y	Below Dollar Threshold			185 ALEWIFE BROOK PKWY	SUITE 210	CAMBRIDGE	MA	2138			USA	
CBM US INC.	6000000002024339	BUS COMPRESSOR	Open	Commodities/Supplies	Authority Contract - Competitive Bid	7/10/2019	7/10/2019		Y	5/10/2021	847744.00	12716.16	351813.76	495930.24	4	Foreign	No		Y	0	N				185 ALEWIFE BROOK PKWY	SUITE 210	CAMBRIDGE	MA	2138			USA	
CBM US INC.	6000000002028547	BUS INJECTOR, UREA, EMISSIONS	Open	Commodities/Supplies	Authority Contract - Competitive Bid	8/17/2021	8/17/2021		Y	11/16/2022	278070.00	72540.00	72540.00	205530.00	5	Foreign	No		Y	0	Y	Below Dollar Threshold			185 ALEWIFE BROOK PKWY	SUITE 210	CAMBRIDGE	MA	2138			USA	
CBM US INC.	6000000002027914	BUS:Front and rear axles Break	Open	Commodities/Supplies	Authority Contract - Competitive Bid	4/14/2021	4/6/2021		Y	4/19/2021	15536.64	14843.04	14843.04	693.60	2	Foreign	No		Y	0	Y	Below Dollar Threshold			185 ALEWIFE BROOK PKWY	SUITE 210	CAMBRIDGE	MA	2138			USA	
BOD GLOBAL RAIL PRODUCTS LLC	1000000008097	WHEEL, 36 IN. DIAMETER, M7/M8	Open	Commodities/Supplies	Authority Contract - Competitive Bid	3/15/2021	4/14/2021	Y		4/13/2026	10400000.00	0.00	0.00	10400000.00	6		No	N							3 MONROE PARKWAY #211		LAKE OSWEGO	OR	97035			USA	
CBM US INC.	6000000002024290	Lining Kit, Brake, NJG, Disc B	Open	Commodities/Supplies	Authority Contract - Competitive Bid	7/2/2019	7/2/2019		Y	10/1/2021	480081.20	210353.60	480081.20	0.00	7	Foreign	No		Y	1	N				185 ALEWIFE BROOK PKWY	SUITE 210	CAMBRIDGE	MA	2138			USA	
CBM US INC.	6000000002028355	BUS AIR FILTER ELEMENT	Open	Commodities/Supplies	Authority Contract - Competitive Bid	7/6/2021	7/6/2021		Y	10/5/2022	77585.80	20598.00	20598.00	56987.80	5	Foreign	No		Y	0	Y	Below Dollar Threshold			185 ALEWIFE BROOK PKWY	SUITE 210	CAMBRIDGE	MA	2138			USA	
CBM US INC.	6000000002027148	DOB: Front Radius Rod, Bushing	Open	Commodities/Supplies	Authority Contract - Competitive Bid	10/29/2020	10/29/2020		Y	1/28/2022	19425.00	7925.40	7925.40	11499.60	2	Foreign	No		Y	0	Y	Below Dollar Threshold			185 ALEWIFE BROOK PKWY	SUITE 210	CAMBRIDGE	MA	2138			USA	
CBM US INC.	6000000002028642	Disk Brake Lining Kit	Open	Commodities/Supplies	Authority Contract - Competitive Bid	9/13/2021	9/13/2021		Y	12/12/2022	299281.92	42560.00	42560.00	256721.92	4	Foreign	No		Y	0	N				185 ALEWIFE BROOK PKWY	SUITE 210	CAMBRIDGE	MA	2138			USA	
CBM US INC.	6000000002025591	BUS HUB ASSEMBLY	Open	Commodities/Supplies	Authority Contract - Competitive Bid	1/27/2020	1/27/2020		Y	4/26/2021	33164.28	17557.56	30238.02	2926.26	5	Foreign	No		Y	0	Y	Below Dollar Threshold			185 ALEWIFE BROOK PKWY	SUITE 210	CAMBRIDGE	MA	2138			USA	
KEY INTERIORS LLC	WN14980	MTA Police K-9 Training Facil	Open	Other	Authority Contract - Competitive Bid	12/13/2012	12/14/2012	N			11455371.00	0.00	11455371.00	0.00	12		No	N							327 - 329 MAIN ST		POUGHKEEPSIE	NY	12601			USA	
CBM US INC.	6000000002026649	FRONT WHEEL MOUNTING	Open	Commodities/Supplies	Authority Contract - Competitive Bid	7/29/2020	7/29/2020		Y	10/28/2022	17200.00	17447.20	17447.20	19752.80	3	Foreign	No		Y	0	Y	Below Dollar Threshold			185 ALEWIFE BROOK PKWY	SUITE 210	CAMBRIDGE	MA	2138			USA	
CBM US INC.	6000000002024130	BUS: Filter Kit	Open	Commodities/Supplies	Authority Contract - Competitive Bid	6/6/2019	6/6/2019		Y	9/5/2021	33100.00	7944.00	25487.00	7613.00	6	Foreign	No		Y	0	Y	Below Dollar Threshold			185 ALEWIFE BROOK PKWY	SUITE 210	CAMBRIDGE	MA	2138			USA	
CBM US INC.	6000000002024797	BOLT, TORX	Open	Commodities/Supplies	Authority Contract - Competitive Bid	9/27/2019	9/20/2019		Y	12/19/2021	88060.00	29988.00	58952.60	29107.40	3	Foreign	No		Y	0	Y	Below Dollar Threshold			185 ALEWIFE BROOK PKWY	SUITE 210	CAMBRIDGE	MA	2138			USA	
CBM US INC.	6000000002024864	BUS Plate, oil Catch, Rear Axl	Open	Commodities/Supplies	Authority Contract - Competitive Bid	9/27/2019	9/27/2019		Y	12/25/2020	21735.00	5175.00	20079.00	1656.00	2	Foreign	No		Y	0	Y	Below Dollar Threshold			185 ALEWIFE BROOK PKWY	SUITE 210	CAMBRIDGE	MA	2138			USA	
CCP INDUSTRIES INC	6000000002027060	Sub: Wiper 61 44 2154	Open	Commodities/Supplies	Authority Contract - Competitive Bid	10/16/2020	10/16/2020		Y	1/15/2023	1605980.00	747352.32	1019116.80	586863.20	4	Foreign	No		Y	2	N				26301 CURTISS WRIGHT PKWY	SUITE 200	RICHMOND HEIGHTS	OH	44143			USA	
CCP INDUSTRIES INC	6000000002026104	Sub: Rag on a Roll 61 44 2129	Open	Commodities/Supplies	Authority Contract - Competitive Bid	4/17/2020	4/17/2020		Y	7/16/2022	1450400.00	581817.60	1002019.20	448380.80	10	Foreign	No		Y	5	N				26301 CURTISS WRIGHT PKWY	SUITE 200	RICHMOND

CLEVELAND TRACK MATERIAL, INC.	6000000002023085	MOWFB(01 75 1076 1550 2105) SW	Completed	Commodities/Supplies	Authority Contract - Competitive Bid	1/26/2019	1/26/2019		Y	1/24/2020	18672.00	18672.00	18672.00	0.00	2	Foreign	No	Y	0	N				6600 BESSEMER AVE		CLEVELAND	OH	44127			USA	
CLEVELAND TRACK MATERIAL, INC.	6000000002023450	MOW FB(01 50 4480 9010AND53 187	Completed	Commodities/Supplies	Authority Contract - Competitive Bid	3/12/2019	3/12/2019		Y	3/11/2020	69656.00	69656.00	69656.00	0.00	1	Foreign	No	Y	0	N				6600 BESSEMER AVE		CLEVELAND	OH	44127			USA	
CLEVELAND TRACK MATERIAL, INC.	6000000002021464	TRK: Turnouts AND Crossovers	Completed	Commodities/Supplies	Authority Contract - Competitive Bid	7/20/2018	7/20/2018		Y	7/27/2018	170482.00	170482.00	170482.00	0.00	3	Foreign	No	Y	0	N				6600 BESSEMER AVE		CLEVELAND	OH	44127			USA	
CLEVELAND TRACK MATERIAL, INC.	6000000002024657	MOWFB(01 50 5590 700 53 0237)	Completed	Commodities/Supplies	Authority Contract - Competitive Bid	8/28/2019	8/28/2019		Y	8/27/2020	57192.00	57192.00	57192.00	0.00	3	Foreign	No	Y	0	N				6600 BESSEMER AVE		CLEVELAND	OH	44127			USA	
CLEVELAND TRACK MATERIAL, INC.	6000000002019323	TRACK: 100 B Turnouts AND Xovers	Completed	Commodities/Supplies	Authority Contract - Competitive Bid	11/6/2017	11/6/2017		Y	11/13/2017	276804.00	276804.00	276804.00	0.00	3	Foreign	No	Y	0	N				6600 BESSEMER AVE		CLEVELAND	OH	44127			USA	
CLEVELAND TRACK MATERIAL, INC.	6000000002021571	MOWFBD(01 45 2601,01 50 5127	Completed	Commodities/Supplies	Authority Contract - Competitive Bid	8/3/2018	8/3/2018		Y	8/2/2019	22803.00	22803.00	22803.00	0.00	3	Foreign	No	Y	0	N				6600 BESSEMER AVE		CLEVELAND	OH	44127			USA	
ABT PRODUCTS AND SERVICES LTD	021439BB	56-72-1810, Nozzle, Refueling	Open	Commodities/Supplies	Authority Contract - Competitive Bid	11/9/2021	1/9/2022		Y	2/8/2023	71172.00	0.00	0.00	71172.00	3	NYS	Y	Y	3	Y	Discretionary Procurement			PO BOX 4409	21A BAY AVE	HUNTINGTON	NY	11743			USA	
CLEVELAND TRACK MATERIAL, INC.	6000000002025180	MOWFB(01 48 1904 50 0428 3127	Open	Commodities/Supplies	Authority Contract - Competitive Bid	11/12/2019	11/12/2019		Y	11/10/2020	54516.00	54516.00	54516.00	0.00	1	Foreign	No	Y	0	N				6600 BESSEMER AVE		CLEVELAND	OH	44127			USA	
CLEVELAND TRACK MATERIAL, INC.	6000000002021801	MOWFB(01 45 2701,49 1101 3025AND	Completed	Commodities/Supplies	Authority Contract - Competitive Bid	8/24/2018	8/24/2018		Y	8/23/2019	61308.00	61308.00	61308.00	0.00	2	Foreign	No	Y	0	N				6600 BESSEMER AVE		CLEVELAND	OH	44127			USA	
CLEVELAND TRACK MATERIAL, INC.	6000000002025179	MOWFB(01 48 1904 50 0428 3127	Completed	Commodities/Supplies	Authority Contract - Competitive Bid	11/12/2019	11/12/2019		Y	11/10/2020	75336.00	75336.00	75336.00	0.00	1	Foreign	No	Y	0	Y	Below Dollar Threshold			6600 BESSEMER AVE		CLEVELAND	OH	44127			USA	
CLEVELAND TRACK MATERIAL, INC.	6000000002025181	MOWFB(01 48 1904 50 0428 3127	Open	Commodities/Supplies	Authority Contract - Competitive Bid	11/12/2019	11/12/2019		Y	11/10/2020	55612.00	55612.00	55612.00	0.00	1	Foreign	No	Y	0	N				6600 BESSEMER AVE		CLEVELAND	OH	44127			USA	
CLEVELAND TRACK MATERIAL, INC.	6000000002025315	TRK: One Tangential Turnout An	Open	Commodities/Supplies	Authority Contract - Competitive Bid	12/3/2019	12/3/2019		Y	12/10/2019	2347931.00	2347931.00	2347931.00	0.00	3	Foreign	No	Y	0	N				6600 BESSEMER AVE		CLEVELAND	OH	44127			USA	
CLEVELAND TRACK MATERIAL, INC.	6000000002021802	MOWFB(01 45 2701,49 1101 3025AND	Completed	Commodities/Supplies	Authority Contract - Competitive Bid	8/24/2018	8/24/2018		Y	8/23/2019	55112.00	55112.00	55112.00	0.00	2	Foreign	No	Y	0	N				6600 BESSEMER AVE		CLEVELAND	OH	44127			USA	
CLEVELAND TRACK MATERIAL, INC.	6000000002022285	MOW FB(01 50 4480 9010AND53 187	Completed	Commodities/Supplies	Authority Contract - Competitive Bid	2/15/2019	2/15/2019		Y	2/14/2020	32596.00	32596.00	32596.00	0.00	1	Foreign	No	Y	0	N				6600 BESSEMER AVE		CLEVELAND	OH	44127			USA	
CLEVELAND TRACK MATERIAL, INC.	6000000002025117	MOWF(01 75 1090) SWTPT STK RA	Open	Commodities/Supplies	Authority Contract - Competitive Bid	10/31/2019	10/31/2019		Y	10/30/2020	22720.00	22720.00	22720.00	0.00	2	Foreign	No	Y	0	Y	Below Dollar Threshold			6600 BESSEMER AVE		CLEVELAND	OH	44127			USA	
CLEVELAND TRACK MATERIAL, INC.	6000000002024650	MOWF(01 50 4650) SPCL 7 LHTO	Completed	Commodities/Supplies	Authority Contract - Competitive Bid	8/27/2019	8/27/2019		Y	8/26/2020	18272.00	18272.00	18272.00	0.00	3	Foreign	No	Y	0	Y	Below Dollar Threshold			6600 BESSEMER AVE		CLEVELAND	OH	44127			USA	
CLEVELAND TRACK MATERIAL, INC.	6000000002022922	MOWFB(01 53 2675 5205 5525) RH	Completed	Commodities/Supplies	Authority Contract - Competitive Bid	1/7/2019	1/7/2019		Y	1/6/2020	18670.00	18670.00	18670.00	0.00	3	Foreign	No	Y	0	N				6600 BESSEMER AVE		CLEVELAND	OH	44127			USA	
CLEVELAND TRACK MATERIAL, INC.	6000000002025176	MOWF(01 48 8002) STD 12 TRACK	Completed	Commodities/Supplies	Authority Contract - Competitive Bid	11/12/2019	11/12/2019		Y	11/10/2020	148666.00	148666.00	148666.00	0.00	2	Foreign	No	Y	0	Y	Below Dollar Threshold			6600 BESSEMER AVE		CLEVELAND	OH	44127			USA	
CLEVELAND TRACK MATERIAL, INC.	6000000002021080	MOWFB(01 50 3750) SPCL LHTO T	Completed	Commodities/Supplies	Authority Contract - Competitive Bid	6/1/2018	6/1/2018		Y	6/1/2019	26228.00	26228.00	26228.00	0.00	2	Foreign	No	Y	0	Y	Below Dollar Threshold			6600 BESSEMER AVE		CLEVELAND	OH	44127			USA	
CLEVELAND TRACK MATERIAL, INC.	6000000002021670	MOWFB(01 50 0360) SPCL LH TRK	Completed	Commodities/Supplies	Authority Contract - Competitive Bid	8/14/2018	8/14/2018		Y	8/14/2019	29770.00	29770.00	29770.00	0.00	2	Foreign	No	Y	0	Y	Below Dollar Threshold			6600 BESSEMER AVE		CLEVELAND	OH	44127			USA	
CLEVELAND TRACK MATERIAL, INC.	6000000002021706	MOWFB(01 53 3204 3217 7100)SPC	Completed	Commodities/Supplies	Authority Contract - Competitive Bid	8/16/2018	8/16/2018		Y	8/16/2019	35172.00	35172.00	35172.00	0.00	2	Foreign	No	Y	0	N				6600 BESSEMER AVE		CLEVELAND	OH	44127			USA	
CLEVELAND TRACK MATERIAL, INC.	6000000002022259	MOWFB(01 50 0338 0341 2175 377	Completed	Commodities/Supplies	Authority Contract - Competitive Bid	10/12/2018	10/12/2018		Y	10/11/2019	35320.00	35320.00	35320.00	0.00	3	Foreign	No	Y	0	N				6600 BESSEMER AVE		CLEVELAND	OH	44127			USA	
CLEVELAND TRACK MATERIAL, INC.	6000000002024771	MOWF(01 REQ 61604)BA STD 4 RH	Completed	Commodities/Supplies	Authority Contract - Competitive Bid	9/16/2019	9/16/2019		Y	9/28/2020	33396.00	33396.00	33396.00	0.00	2	Foreign	No	Y	0	Y	Below Dollar Threshold			6600 BESSEMER AVE		CLEVELAND	OH	44127			USA	
CLEVELAND TRACK MATERIAL, INC.	6000000002021569	MOWFBD(01 45 2601,01 50 5127	Completed	Commodities/Supplies	Authority Contract - Competitive Bid	8/3/2018	8/3/2018		Y	8/2/2019	46790.00	46790.00	46790.00	0.00	3	Foreign	No	Y	0	N				6600 BESSEMER AVE		CLEVELAND	OH	44127			USA	
CLEVELAND TRACK MATERIAL, INC.	6000000002020947	TRK: 100 B Standard 5 Right AND	Completed	Commodities/Supplies	Authority Contract - Competitive Bid	5/17/2018	5/17/2018		Y	5/24/2018	705720.00	141144.00	423432.00	282288.00	3	Foreign	No	Y	0	N				6600 BESSEMER AVE		CLEVELAND	OH	44127			USA	
ABT PRODUCTS AND SERVICES LTD	021439BC	56-72-1800, Nozzle, Refueling	Open	Commodities/Supplies	Authority Contract - Competitive Bid	11/9/2021	1/9/2022		Y	2/8/2023	97425.00	0.00	0.00	97425.00	3	NYS	Y	Y	3	Y	Discretionary Procurement			PO BOX 4409	21A BAY AVE	HUNTINGTON	NY	11743			USA	
CLEVELAND TRACK MATERIAL, INC.	6000000002021721	MOWFB(01 45 2701,49 1101 3025AND	Completed	Commodities/Supplies	Authority Contract - Competitive Bid	8/19/2018	8/19/2018		Y	8/19/2019	40780.00	40780.00	40780.00	0.00	2	Foreign	No	Y	0	N				6600 BESSEMER AVE		CLEVELAND	OH	44127			USA	
CLEVELAND TRACK MATERIAL, INC.	6000000002022877	MOWFB(01 53 1920 2125 2275)SPC	Completed	Commodities/Supplies	Authority Contract - Competitive Bid	12/29/2018	12/29/2018		Y	12/27/2019	44862.00	44862.00	44862.00	0.00	3	Foreign	No	Y	0	N				6600 BESSEMER AVE		CLEVELAND	OH	44127			USA	
RANDW INVENTORY LLC	1152559	Inventory Cycle Count Contract	Completed	Other Professional Services	Authority Contract - Competitive Bid	12/29/2017	1/1/2018		Y	2/21/2021	400704.41	0.00	74575.77	326128.64	3	NYS	N	Y	0	N				1 SOUNDVIEW GARDENS, STE 1B		PORT WASHINGTON	NY	11050			USA	
NORTHEASTERN BUS REBUILDERS INC	1172989	96-88-6014 GENERATOR,TRACTION	Open	Commodities/Supplies	Authority Contract - Competitive Bid	10/20/2017	10/20/2017		Y	1/19/2021	2513680.00	0.00	1477980.00	1035700.00	2	NYS	N	Y	0	N				3025 VETERANS MEMORIAL HIGHWAY		RONKONKOMA	NY	11779			USA	
CLEVELAND TRACK MATERIAL, INC.	6000000002021720	MOWFB(01 45 2701,49 1101 3025AND	Completed	Commodities/Supplies	Authority Contract - Competitive Bid	8/19/2018	8/19/2018		Y	8/18/2019	36740.00	36740.00	36740.00	0.00	2	Foreign	No	Y	0	N				6600 BESSEMER AVE		CLEVELAND	OH	44127			USA	
CLEVELAND TRACK MATERIAL, INC.	6000000002022931	MOWFB(01 48 0600 49 1980 50 28	Completed	Commodities/Supplies	Authority Contract - Competitive Bid	1/7/2019	1/7/2019		Y	1/6/2020	26714.00	26714.00	26714.00	0.00	3	Foreign	No	Y	0	N				6600 BESSEMER AVE		CLEVELAND	OH	44127			USA	
CLEVELAND TRACK MATERIAL, INC.	6000000002023090	MOWFB(01 75 2507 3805 5236)LH	Completed	Commodities/Supplies	Authority Contract - Competitive Bid	1/26/2019	1/26/2019		Y	1/24/2020	33720.00	33720.00	33720.00	0.00	3	Foreign	No	Y	0	N				6600 BESSEMER AVE		CLEVELAND	OH	44127			USA	
CLEVELAND TRACK MATERIAL, INC.	6000000002022351	TRK: Two Xovers, One Turnout,	Open	Commodities/Supplies	Authority Contract - Competitive Bid	10/24/2018	10/24/2018		Y	10/31/2018	765778.00	765778.00	765778.00	0.00	3	NYS	N	Y	0	N				6600 BESSEMER AVE		CLEVELAND	OH	44127			USA	
CLEVELAND TRACK MATERIAL, INC.	6000000002025222	MOWF(01 75 1105 1077 3503)SW	Completed	Commodities/Supplies	Authority Contract - Competitive Bid	11/18/2019	11/18/2019		Y	11/18/2020	48296.00	48296.00	48296.00	0.00	2	Foreign	No	Y	0	N				6600 BESSEMER AVE		CLEVELAND	OH	44127			USA	
CLEVELAND TRACK MATERIAL, INC.	6000000002023355	MOWFB(01 49 1975 2114 50 5425)	Completed	Commodities/Supplies	Authority Contract - Competitive Bid	2/26/2019	2/26/2019		Y	2/25/2020	39540.00	39540.00	39540.00	0.00	3	Foreign	No	Y	0	N				6600 BESSEMER AVE		CLEVELAND	OH	44127			USA	
CLEVELAND TRACK MATERIAL, INC.	6000000002024240	MOWFB(01 48 2607) STANDARD 6	Open	Commodities/Supplies	Authority Contract - Competitive Bid	6/21/2019	6/21/2019		Y	6/19/2020	540780.00	324468.00	504728.00	36052.00	3	Foreign	No	Y	0	N				6600 BESSEMER AVE		CLEVELAND	OH	44127			USA	
CLEVELAND TRACK MATERIAL, INC.	6000000002021100	MOWFB(01 53 3500) SPCL RHTO T	Completed	Commodities/Supplies	Authority Contract - Competitive Bid	6/5/2018	6/5/2018		Y	6/5/2019	34236.00	34236.00	34236.00	0.00	2	Foreign	No	Y	0	Y	Below Dollar Threshold			6600 BESSEMER AVE		CLEVELAND	OH	44127			USA	
CLEVELAND TRACK MATERIAL, INC.	6000000002022878	MOWFB(01 53 1920 2125 2275)SPC	Completed	Commodities/Supplies	Authority Contract - Competitive Bid	12/29/2018	12/29/2018		Y	12/27/2019	50436.00	50436.00	50436.00	0.00	3	Foreign	No	Y	0	N				6600 BESSEMER AVE		CLEVELAND	OH	44127			USA	
CLEVELAND TRACK MATERIAL, INC.	6000000002021033	MOWFTA(01 48 6000) STD 35 TRA	Open	Commodities/Supplies	Authority Contract - Competitive Bid	5/29/2018	5/29/2018		Y	5/29/2019	331325.00	331325.00	331325.00	0.00	2	Foreign	No	Y	0	N				6600 BESSEMER AVE		CLEVELAND	OH	44127			USA	
CLEVELAND TRACK MATERIAL, INC.	6000000002023353	MOWFB(01 49 1975 2114 50 5425)	Completed	Commodities/Supplies	Authority Contract - Competitive Bid	2/26/2019	2/26/2019		Y	2/25/2020	33506.00	33506.00	33506.00	0.00	3	Foreign	No	Y	0	N				6600 BESSEMER AVE		CLEVELAND	OH	44127			USA	
CLEVELAND TRACK MATERIAL, INC.	6000000002022933	MOWFB(01 48 0600 49 1980 50 28	Completed	Commodities/Supplies	Authority Contract - Competitive Bid	1/7/2019	1/7/2019		Y	1/6/2020	33980.00	33980.00	33980.00	0.00	3	Foreign	No	Y	0	N				6600 BESSEMER AVE		CLEVELAND	OH	44127			USA	
CLEVELAND TRACK MATERIAL, INC.	6000000002024989	MOWF(01 75 1095) SWTPT STK RA	Completed	Commodities/Supplies	Authority Contract - Competitive Bid	10/11/2019	10/11/2019		Y	10/9/2020	33610.00	33610.00	33610.00	0.00	2	Foreign	No	Y	0	Y	Below Dollar Threshold			6600 BESSEMER AVE		CLEVELAND	OH	44127			USA	
CLEVELAND TRACK MATERIAL, INC.	6000000002021669	MOWFB(01 48 0425)STD 3.56 RHT	Completed	Commodities/Supplies	Authority Contract - Competitive Bid	8/14/2018	8/14/2018		Y	8/14/2019	28472.00	28472.00	28472.00	0.00	2	Foreign	No	Y	0	Y	Below Dollar Threshold			6600 BESSEMER AVE		CLEVELAND	OH	44127			USA	
CLEVELAND TRACK MATERIAL, INC.	6000000002021707	MOWFB(01 53 3204 3217 7100)SPC	Completed	Commodities/Supplies	Authority Contract - Competitive Bid	8/16/2018	8/16/2018		Y	8/16/2019	42780.00	42780.00	42780.00	0.00	2	Foreign	No	Y	0	N				6600 BESSEMER AVE		CLEVELAND	OH	44127			USA	
CLEVELAND TRACK MATERIAL, INC.	6000000002025169	MOWFB(01 48 1904 50 0428 3127	Completed	Commodities/Supplies	Authority Contract - Competitive Bid	11/7/2019	11/7/2019		Y	11/6/2020	35892.00	35892.00	35892.00	0.00	1	Foreign	No	Y	0	N				6600 BESSEMER AVE		CLEVELAND	OH	44127			USA	
CLEVELAND TRACK MATERIAL, INC.	6000000002023742	MOWFB(01 49 2116 3054, 53 570	Completed	Commodities/Supplies	Authority Contract - Competitive Bid	4/16/2019	4/16/2019		Y	4/16/2020	27996.00	27996.00	27996.00	0.00	3	Foreign	No	Y	0	N				6600 BESSEMER AVE		CLEVELAND	OH	44127			USA	
CLEVELAND TRACK MATERIAL, INC.	6000000002024887	MOWFB(01 48 2633 44 3350 50 2	Open	Commodities/Supplies	Authority Contract - Competitive Bid	10/1/2019	10/1/2019		Y	9/30/2020	40300.00	40300.00	40300.00	0.00	3	Foreign	No	Y	0	N				6600 BESSEMER AVE		CLEVELAND	OH	44127			USA	
CLEVELAND TRACK MATERIAL, INC.	6000000002025168	MOWF(01 48 3550) STD 11 TRAC	Completed	Commodities/Supplies	Authority Contract - Competitive Bid	11/7/2019	11/7/2019		Y	11/6/2020	40478.00	40478.00	40478.00	0.00	2	Foreign	No	Y	0	Y	Below Dollar Threshold			6600 BESSEMER AVE		CLEVELAND	OH	44127			USA	
CLEVELAND TRACK MATERIAL, INC.	6000000002025115	MOWF(01 44 7475) FROG, ENDX	Open	Commodities/Supplies	Authority Contract - Competitive Bid	10/31/2019	10/31/2019		Y	10/30/2020	43804.00	43804.00	43804.00	0.00	2	Foreign	No	Y	0	Y	Below Dollar Threshold			6600 BESSEMER AVE		CLEVELAND	OH	44127			USA	
CLEVELAND-CLIFFS STEEL LLC	6000000002018205	TRK: Rail, 39ft Lengths, 115,	Open	Commodities/Supplies	Authority Contract - Competitive Bid	6/7/2021	6/7/2021		Y	6/10/2021	147927.24	147927.24	147927.24	0.00	2	Foreign	No	Y	0	Y	Stock/QPL All vnd/Mnf/Aut			215 SOUTH FRONT ST		STEELTON	PA	17113			USA	
THERMO KING OF LONG ISLAND	3183413	83-11-1157, Clutch Drive Repai	Open	Commodities/Supplies	Authority Contract - Competitive Bid	10/19/2018	10/19/2018		Y	1/18/2021	120994.50	0.00	0.00	104495.25	4	NYS	N	Y	0	N				309 DEL DRIVE		FARMINGDALE	NY	11735			USA	
CLEVELAND-CLIFFS STEEL LLC	6000000002028194	TRK: Rail, 39ft Lengths, 100 8	Open	Commodities/Supplies	Authority Contract - Competitive Bid	6/4/2021	6/4/2021		Y	6/10/2021	7208320.00	1290240.00	1290240.00	5918080.00	2	Foreign	No	Y	0	N				215 SOUTH FRONT ST		STEELTON	PA	17113			USA	
CLEVER DEVICES LTD	6000000002027390	NYL - Software Warranty, Maintenance andSupport Services for Clever Devices Intelligent	Open	Other	Authority Contract - Non-Competitive Bid	12/18/2020	12/18/2020		Y	12/31/2024	13746691.42	1976077.33	1976077.33	11770614.09	1	NYS	N	N	0	Y	Sole Source	13746691		300 CROSSWAYS PARK DRIVE		WOODBURY	NY	11797			USA	
CLEVER DEVICES LTD	6000000002021122	Furnish AND Install DIS Systems	Open	Commodities/Supplies	Authority Contract - Competitive Bid	6/8/2018	6/8/2018		Y	6/8/2030	717127.86	2475.00	140632.12	576495.74	3	NYS	N	Y	0	N				300 CROSSWAYS PARK DRIVE		WOODBURY	NY	11797			USA	
CLEVER DEVICES LTD	6000000002024849	EANDE: Circuit Board (05 BB 1861	Open	Commodities/Supplies	Authority Contract - Competitive Bid	9/25/2019	9/25/2019		Y	12/25/2020	331346.40	216504.75	331346.40	0.00	4	NYS	N	Y	1	Y	Below Dollar Threshold			300 CROSSWAYS PARK DRIVE		WOODBURY	NY	11797			USA	
CLEVER DEVICES LTD	C809GD126-A2630	IVN LONG TERM SUPPORT	Open	Other	Authority Contract - Non-Competitive Bid	3/19/2009	6/4/2010	42005	Y	3/31/2020	16888866.24	120263.44	15612404.56	1276461.68	1	NYS	N	N	0	Y	Sole Source	16888866		300 CROSSWAYS PARK DRIVE		WOODBURY	NY	11797			USA	
ONDER BUILDER COMPANY LLC	Multiple PO's	Multiple Procurement	Open	Commodities/Supplies	Authority Contract - Competitive Bid	1/11/2021	1/11/2021		Y	12/17/2021	104275.89	99565.24	99565.24	4710.65	3	NYS	N	Y	1	Y	Below Dollar Threshold			1 ARTHUR PECK DRIVE		WESTHAMPTON BEACH	NY	11157			USA	
SAM SCHWARTZ ENGINEERING, DPC	3183463	Traffic Engineering Consulting	Open	Consulting Services	Authority Contract - Competitive Bid	7/27/2018	7/27/2018		Y	7/26/2023	547225.00	0.00	36240.50	510984.50	2	NYS	N	Y	0	N				611 BROADWAY	STE 415	NEW YORK	NY	10012			USA	
FRANKLIN CD. CONTRACTORS, INC.	3193796	Tank Gauge Maintenance	Open	Other Professional Services	Authority Contract - Competitive Bid	6/18/2019	6/18/2019		Y	6/17/2022	909870.00	0.00	15214.09	894655.91	4	NYS	N	Y	1	N				22-44 119TH STREET		COLLEGE POINT	NY	11356	2339		USA	
COACH AND EQUIPMENT BUS SALES INC	6000000002026698	Paratransit: Coach AND Equip For	Completed	Commodities/Supplies	Authority Contract - Competitive Bid	8/11/2020	8/11/2020		Y	9/25/2020	833669.00	833669.00	833669.00	0.00	4	Foreign	No	Y	0	Y	Below Dollar Threshold			1109 FRANKFURST AVE		BALTIMORE	MD	21226			USA	
COACH AND EQUIPMENT BUS SALES INC	6000000002026699	Paratransi: Driver Enclosure Co	Completed	Commodities/Supplies	Authority Contract - Competitive Bid	8/11/2020	8/11/2020		Y	9/25/2020	843120.00	843120.00	843120.00	0.00	4	Foreign	No	Y	1	Y	Below Dollar Threshold			1109 FRANKFURST AVE		BALTIMORE	MD	21226			USA	
COMMERCIAL LUBRICANTS MOVOE CORP	6000000002026775	MWBE SDVOB Small: oil, motor,	Open	Commodities/Supplies	Authority Contract - Competitive Bid	8/27/2020	8/27/2020		Y	8/26/2022	104342.00	46558.12	61399.87	42942.13	6	NYS	N	Y	2	Y	Discretionary Procurement		229 ARLINGT	229 ARLINGTON AVE	STATEN ISLAND	NY	10303			USA	
COMMERCIAL LUBRICANTS MOVOE CORP	6000000002027366	MWBE SDVOB Small: grease, elec	Open	Commodities/Supplies	Authority Contract - Competitive Bid	12/16/2020	12/16/2020		Y	12/15/2022	35770.02	8254.62	8254.62	27515.40	3	NYS	N	Y	0	Y	Discretionary Procurement		229 ARLINGT	229 ARLINGTON AVE	STATEN ISLAND	NY	10303			USA	
COMMERCIAL LUBRICANTS MOVOE CORP	6000000002028381	DOB: synthetic, heavy duty (bu	Open	Commodities/Supplies	Authority Contract - Competitive Bid	7/9/2021	10/20/2021		Y	10/19/2022	353908.50	13255.00	13255.00	340653.50	2	NYS	N	Y	0	Y	Below Dollar Threshold		229 ARLINGT	229 ARLINGTON AVE	STATEN ISLAND	NY	10303			USA	
COMMERCIAL LUBRICANTS MOVOE CORP	6000000002025759	MWBE SDVOB Small: oil, lubrica	Open	Commodities/Supplies	Authority Contract - Competitive Bid	2/24/2020	4/9/2020		Y	4/8/2022	69993.00	20361.60	32769.45	37223.55	4	NYS	N	Y	2	Y	Discretionary Procurement		229 ARLINGT	229 ARLINGTON AVE	STATEN ISLAND	NY	10303			USA	
COMMERCIAL LUBRICANTS MOVOE CORP	6000000002028360	DOB: synthetic, heavy duty (bu	Open	Commodities/Supplies	Authority Contract - Competitive Bid	7/6/2021	10/20/2021		Y	10/19/2022	641200.00	58234.70	58234.70	582965.30	2	NYS	N	Y	0	Y	Below Dollar Threshold		229 ARLINGT	229 ARLINGTON AVE	STATEN ISLAND	NY	10303			USA	
COMMERCIAL LUBRICANTS MOVOE CORP	6000000002027693	DOB: synthetic, heavy duty, tr	Open	Commodities/Supplies	Authority Contract - Competitive Bid	9/16/2019	10/20/2019		Y	10/19/2021	1611480.00	614325.15	1247512.78	363967.22	2	NYS	N	Y	0	N			229 ARLINGT	229 ARLINGTON AVE	STATEN ISLAND	NY	10303			USA	
COMMERCIAL LUBRICANTS MOVOE CORP	6000000002027694	DOB: synthetic, heavy duty, tr	Open	Commodities/Supplies	Authority Contract - Competitive Bid	9/16/2019	10/20/2019		Y	10/19/2021	353571.15	163636.55	353571.15	0.00	2	NYS	N	Y	0	N			229 ARLINGT	229 ARLINGTON AVE	STATEN ISLAND	NY	10303			USA	
COMMERCIAL LUBRICANTS MOVOE CORP	6000000002026434	MWBE SDVOB Small: antifreeze,	Open	Commodities/Supplies	Authority Contract - Competitive Bid	6/22/2020	7/2/2020		Y	7/1/2022	392267.50	175964.18	250250.54	142016.96	4	NYS	N	Y	1	Y	Discretionary Procurement		229 ARLINGT	229 ARLINGTON AVE	STATEN ISLAND	NY	10303			USA	
COMMERCIAL LUBRICANTS MOVOE CORP	6000000002026068	MWBE SDVOB Small: grease, synt	Open	Commodities/Supplies	Authority Contract - Competitive Bid	4/14/2020	4/30/2020		Y	4/29/2022	189830.52	44730.18	76368.66	113461.92	6	NYS	N	Y	2	Y	Discretionary Procurement		229 ARLINGT	229 ARLINGTON AVE	STATEN ISLAND	NY	10303			USA	
COMMERCIAL LUBRICANTS MOVOE CORP	6000000002026386	MWBE SDVOB Small: antifreeze,	Open	Commodities/Supplies	Authority Contract - Competitive Bid	6/10/2020	7/2/2020		Y	7/1/2022	82284.95	42748.03	49959.19	36325.76	4	NYS	Y	Y	1	Y	Below Dollar Threshold		229 ARLINGT	229 ARLINGTON AVE	STATEN ISLAND	NY	10303			USA	
COMMERCIAL LUBRICANTS MOVOE CORP	6000000002027116	MWBE SDVOB Small: antifreeze,	Open	Commodities/Supplies	Authority Contract - Competitive Bid	12/7/2020	12/7/2020		Y	12/6/2022	280973.00	152528.28	152528.28	128444.72	7	NYS	N	Y	3	Y	Discretionary Procurement		229 ARLINGT	229 ARLINGTON AVE	STATEN ISLAND	NY	10303			USA	
COMMERCIAL LUBRICANTS MOVOE CORP	6000000002034402	REPLACE: antifreeze (tote)	Completed	Commodities/Supplies	Authority Contract - Competitive Bid	10/24/2018	3/14/2019		Y	11/10/2020	216282.00	9322.58	201366.00	14916.00	3	NYS	N	Y	0	Y	Discretionary Procurement		229 ARLINGT	229 ARLINGTON AVE	STATEN ISLAND	NY	10303			USA	
COMPLETE PACKAGING AND SHIPPING SUPPLIES	6000000002025698	MWBE SDVOB Small: Heater, Spac	Open	Commodities/Supplies	Authority Contract - Competitive Bid	2/13/2020	2/13/2020		Y	1/11/2022	99539.00	68862.89	86960.89	12578.11	4	NYS	N	Y	2	Y	Discretionary Procurement			1200 SHAMES DRIVE, UNIT A		WESTBURY	NY	11590			USA	
ATLANTIC STATES LUBRICANTS CORP.	1193965B	69-10-3404, Grease, Synthetic	Open	Commodities/Supplies	Authority Contract - Competitive Bid	10/1/2020	10/1/2020		Y	9/30/2022	29080.80	0.00	0.00	29080.80	2	NYS	N	Y	0	N				147 GAZZA BLVD		FARMINGDALE	NY	11735			USA	
GUARDIAN SERVICE INDUSTRIES, INC.	1204041B	PO # 2000285471	Open	Commodities/Supplies	Authority Contract - Competitive Bid	4/27/2020	4/28/2020		Y	4/27/2021	133333.33	0.00	0.00	133333.33	3	NYS	N	N	0	Y

CUBIC TRANSPORTATION SYSTEMS INC	6000000002637 8	MOW: Credit Debit Reader	Completed	Commodities/Supplies	Authority Contract - Non-Competitive Bid	6/8/2020	6/8/2020		Y	6/9/2020	81990.00	81990.00	81990.00	0.00	1	Foreign	No	N	0	Y	Sole Source	81990		5650 KEARNY MESA ROAD		SAN DIEGO	CA	92111			USA
NFI PARTS	OH193636	85-39-1012 AXLE ASSEMBLY, REAR	Open	Commodities/Supplies	Authority Contract - Non-Competitive Bid	2/20/2019	5/20/2019		Y	5/1/2021	112804.96	0.00	84603.72	28201.24 1		Foreign	No	N	0	Y	Sole Source	112804.96		C/O AFTERMARKET PARTS CO LLC	3229 SAWMI	DELAWARE	OH	43015			USA
CUBIC TRANSPORTATION SYSTEMS INC	6000000002525 825	MOW: Clutch Combiner	Completed	Commodities/Supplies	Authority Contract - Non-Competitive Bid	3/2/2020	3/2/2020		Y	3/3/2020	114395.00	114395.00	114395.00	0.00	1	Foreign	No	N	0	Y	Sole Source	114395		5650 KEARNY MESA ROAD		SAN DIEGO	CA	92111			USA
CUBIC TRANSPORTATION SYSTEMS INC	6000000002637 6	MOW: Coin Sizers	Completed	Commodities/Supplies	Authority Contract - Non-Competitive Bid	6/8/2020	6/8/2020		Y	6/9/2020	208452.00	208452.00	208452.00	0.00	1	Foreign	No	N	0	Y	Sole Source	208452		5650 KEARNY MESA ROAD		SAN DIEGO	CA	92111			USA
NFI PARTS	OH193669	91-75-0357, Door Assembly	Open	Commodities/Supplies	Authority Contract - Non-Competitive Bid	3/12/2019	6/21/2019		Y	6/11/2021	61529.30	0.00	10547.88	50981.42 1		Foreign	No	N	0	Y	Sole Source	61529.3		C/O AFTERMARKET PARTS CO LLC	3229 SAWMI	DELAWARE	OH	43015			USA
CUBIC TRANSPORTATION SYSTEMS INC	6000000002825 3	MOW: Assembly Keyboard	Open	Commodities/Supplies	Authority Contract - Non-Competitive Bid	6/15/2021	6/15/2021		Y	6/16/2021	30365.00	30365.00	30365.00	0.00	1	Foreign	No	N	0	Y	Sole Source	30365		5650 KEARNY MESA ROAD		SAN DIEGO	CA	92111			USA
CUBIC TRANSPORTATION SYSTEMS INC	6000000002632 5	MOW: Solenoid Assembly	Completed	Commodities/Supplies	Authority Contract - Non-Competitive Bid	5/28/2020	5/28/2020		Y	5/29/2020	21812.97	21812.97	21812.97	0.00	1	Foreign	No	N	0	Y	Sole Source	21813		5650 KEARNY MESA ROAD		SAN DIEGO	CA	92111			USA
CUBIC TRANSPORTATION SYSTEMS INC	6000000002781 0	MOW: Coin Sizers	Open	Commodities/Supplies	Authority Contract - Non-Competitive Bid	3/25/2021	3/25/2021		Y	3/29/2021	208452.00	103704.87	103704.87	104747.13 1		Foreign	No	N	0	Y	Sole Source	208452		5650 KEARNY MESA ROAD		SAN DIEGO	CA	92111			USA
NFI PARTS	OH193794	91-21-1013, Rubrail Assy	Open	Commodities/Supplies	Authority Contract - Non-Competitive Bid	6/24/2019	6/24/2019		Y	9/23/2021	68604.00	0.00	18294.40	50309.60 1		Foreign	No	N	0	Y	Sole Source	68604		C/O AFTERMARKET PARTS CO LLC	3229 SAWMI	DELAWARE	OH	43015			USA
NFI PARTS	OH193813	88-71-0043, Kit, Retrofit	Open	Commodities/Supplies	Authority Contract - Non-Competitive Bid	7/22/2019	10/24/2019		Y	10/21/2021	538932.16	0.00	0.00	538932.16 1		Foreign	No	N	0	Y	Sole Source	538932.16		C/O AFTERMARKET PARTS CO LLC	3229 SAWMI	DELAWARE	OH	43015			USA
CUBIC TRANSPORTATION SYSTEMS INC	A34024	New Fare Payment System	Open	Commodities/Supplies	Authority Contract - Competitive Bid	11/1/2017	11/1/2017		Y	7/31/2024	503697907.33	62858252.32	265241177.99	238456729.34 6		Foreign	No	Y	0	N				5650 KEARNY MESA ROAD		SAN DIEGO	CA	92111			USA
CUBIC TRANSPORTATION SYSTEMS INC	6000000002781 1	MOW: Clutch Combiner	Open	Commodities/Supplies	Authority Contract - Non-Competitive Bid	3/25/2021	3/25/2021		Y	3/29/2021	157865.10	157865.10	157865.10	0.00	1	Foreign	No	N	0	Y	Sole Source	157865		5650 KEARNY MESA ROAD		SAN DIEGO	CA	92111			USA
CUBIC TRANSPORTATION SYSTEMS INC	6000000002836 5	MOW: Keypad, IFU	Open	Commodities/Supplies	Authority Contract - Non-Competitive Bid	7/6/2021	7/6/2021		Y	7/7/2021	24114.80	24114.80	24114.80	0.00	1	Foreign	No	N	0	Y	Sole Source	24115		5650 KEARNY MESA ROAD		SAN DIEGO	CA	92111			USA
NFI PARTS	OH193815	79-75-0016, CAC ASSEMBLY-CAT	Open	Commodities/Supplies	Authority Contract - Non-Competitive Bid	7/15/2019	8/15/2019		Y	1/14/2021	56757.12	0.00	54054.40	2702.72 1		Foreign	No	N	0	Y	Sole Source	56757.12		C/O AFTERMARKET PARTS CO LLC	3229 SAWMI	DELAWARE	OH	43015			USA
NFI PARTS	OH193819	88-27-0313 HARNESS, PCS P2 TO	Open	Commodities/Supplies	Authority Contract - Non-Competitive Bid	11/19/2019	1/22/2020		Y	2/18/2021	40018.50	0.00	6402.96	33615.54 1		Foreign	No	N	0	Y	Sole Source	40018.5		C/O AFTERMARKET PARTS CO LLC	3229 SAWMI	DELAWARE	OH	43015			USA
NFI PARTS	OH193890	85-39-1023 DIFFERENTIAL ASSEMB	Open	Commodities/Supplies	Authority Contract - Non-Competitive Bid	10/29/2019	12/29/2019		Y	1/28/2022	79840.00	0.00	0.00	79840.00 1		Foreign	No	N	0	Y	Sole Source	79840		C/O AFTERMARKET PARTS CO LLC	3229 SAWMI	DELAWARE	OH	43015			USA
NFI PARTS	OH193940	83-65-0059, Filter Element	Open	Commodities/Supplies	Authority Contract - Non-Competitive Bid	1/8/2020	4/8/2020		Y	4/7/2022	78343.00	0.00	11447.06	66895.94 1		Foreign	No	N	0	Y	Sole Source	78343		C/O AFTERMARKET PARTS CO LLC	3229 SAWMI	DELAWARE	OH	43015			USA
NFI PARTS	OH193944	91-97-0129, PILLAR, REAR CORNE	Open	Commodities/Supplies	Authority Contract - Non-Competitive Bid	1/7/2020	3/7/2020		Y	1/6/2021	19820.40	0.00	0.00	19820.40 1		Foreign	No	N	0	Y	Sole Source	19820.4		C/O AFTERMARKET PARTS CO LLC	3229 SAWMI	DELAWARE	OH	43015			USA
NFI PARTS	OH193967	91-97-0979, Door Assembly, Ext	Open	Commodities/Supplies	Authority Contract - Non-Competitive Bid	1/9/2020	4/9/2020		Y	1/8/2022	35184.60	0.00	0.00	35184.60 1		Foreign	No	N	0	Y	Sole Source	35184.6		C/O AFTERMARKET PARTS CO LLC	3229 SAWMI	DELAWARE	OH	43015			USA
CUMMINS SALES AND SERVICE	6000000002822 3	BUS FILTER, FUEL, PRIMARY	Open	Commodities/Supplies	Authority Contract - Competitive Bid	6/11/2021	6/11/2021		Y	9/9/2022	26644.50	6876.00	6876.00	19768.50 6		Foreign	No	Y	0	Y	Below Dollar Threshold			435 BERGEN AVE		KEARNY	NJ	7032			USA
CUMMINS SALES AND SERVICE	6000000002792 1	BUS: Cummins Parts	Open	Commodities/Supplies	Authority Contract - Competitive Bid	4/16/2021	4/16/2021		Y	7/15/2022	29776.00	12654.80	12654.80	17121.20 2		Foreign	No	Y	0	Y	Below Dollar Threshold			435 BERGEN AVE		KEARNY	NJ	7032			USA
NFI PARTS	OH204071	91-03-0002, Assembly, Radiator	Open	Commodities/Supplies	Authority Contract - Non-Competitive Bid	9/16/2020	12/16/2020		Y	9/15/2021	57541.94	0.00	0.00	57541.94 1		Foreign	No	N	0	Y	Sole Source	57541.94		C/O AFTERMARKET PARTS CO LLC	3229 SAWMI	DELAWARE	OH	43015			USA
CUMMINS SALES AND SERVICE	6000000002701 8	DOB: Recon Cummins Engine P N	Open	Commodities/Supplies	Authority Contract - Competitive Bid	10/9/2020	10/9/2020		Y	10/7/2022	998658.48	499698.72	499698.72	498959.76 5		Foreign	No	Y	1	Y	Below Dollar Threshold			435 BERGEN AVE		KEARNY	NJ	7032			USA
CUMMINS SALES AND SERVICE	6000000002726 2	BUS: Sensor Assembly APOP	Open	Commodities/Supplies	Authority Contract - Competitive Bid	11/20/2020	11/20/2020		Y	2/19/2022	101135.15	57953.85	57953.85	43181.30 4		Foreign	No	Y	0	Y	Below Dollar Threshold			435 BERGEN AVE		KEARNY	NJ	7032			USA
CUMMINS SALES AND SERVICE	6000000002733 90	DOB: BREATHER ASSEMBLY, CRANKC	Completed	Commodities/Supplies	Authority Contract - Competitive Bid	3/4/2019	3/4/2019		Y	6/25/2021	77873.40	9439.20	60764.85	17108.55 2		Foreign	No	Y	0	Y	Below Dollar Threshold			435 BERGEN AVE		KEARNY	NJ	7032			USA
CUMMINS SALES AND SERVICE	6000000002681 0	BUS: Thermostat	Open	Commodities/Supplies	Authority Contract - Competitive Bid	9/1/2020	9/1/2020		Y	11/30/2021	18483.00	12938.10	12938.10	5544.90 2		Foreign	No	Y	0	Y	Below Dollar Threshold			435 BERGEN AVE		KEARNY	NJ	7032			USA
CUMMINS SALES AND SERVICE	6000000002868 8	BUS: Sensor	Open	Commodities/Supplies	Authority Contract - Competitive Bid	9/23/2021	9/23/2021		Y	12/22/2022	24796.80	6955.20	6955.20	17841.60 2		Foreign	No	Y	0	Y	Below Dollar Threshold			435 BERGEN AVE		KEARNY	NJ	7032			USA
NFI PARTS	OH204073	79-79-5032 RADIATOR CHARGE AI	Open	Commodities/Supplies	Authority Contract - Non-Competitive Bid	9/22/2020	11/6/2020		Y	9/21/2021	50450.70	0.00	0.00	50450.70 1		Foreign	No	N	0	Y	Sole Source	50450.7		C/O AFTERMARKET PARTS CO LLC	3229 SAWMI	DELAWARE	OH	43015			USA
CUMMINS SALES AND SERVICE	6000000002392 3	BUS Sensor, Temperature	Open	Commodities/Supplies	Authority Contract - Competitive Bid	5/8/2019	5/8/2019		Y	8/7/2021	99979.39	6209.90	99979.39	0.00 2		Foreign	No	Y	0	Y	Below Dollar Threshold			435 BERGEN AVE		KEARNY	NJ	7032			USA
CUMMINS SALES AND SERVICE	6000000002688 3	DOB: COIL, IGNITION, CUMMINS I	Open	Commodities/Supplies	Authority Contract - Competitive Bid	9/16/2020	9/16/2020		Y	12/15/2021	151788.56	151656.51	151656.51	131.99 3		Foreign	No	Y	0	Y	Below Dollar Threshold			435 BERGEN AVE		KEARNY	NJ	7032			USA
CUMMINS SALES AND SERVICE	6000000002727 9	BUS Catalyst, Module Exhaust S	Open	Commodities/Supplies	Authority Contract - Competitive Bid	2/9/2021	2/9/2021		Y	5/8/2022	37693.65	37693.65	37693.65	0.00 1		Foreign	No	Y	0	Y	Below Dollar Threshold			435 BERGEN AVE		KEARNY	NJ	7032			USA
NFI PARTS	OH204075	91-29-3461, Door, Rear Engine	Open	Commodities/Supplies	Authority Contract - Non-Competitive Bid	9/14/2020	12/14/2020		Y	9/13/2021	16042.50	0.00	0.00	16042.50 1		Foreign	No	N	0	Y	Sole Source	16042.5		C/O AFTERMARKET PARTS CO LLC	3229 SAWMI	DELAWARE	OH	43015			USA
CUMMINS SALES AND SERVICE	6000000002625 8	BUS: Bracket AND Belt	Open	Commodities/Supplies	Authority Contract - Competitive Bid	5/15/2020	5/15/2020		Y	8/14/2021	24706.50	11403.00	11403.00	13303.50 3		Foreign	No	Y	0	N				435 BERGEN AVE		KEARNY	NJ	7032			USA
CUMMINS SALES AND SERVICE	6000000002658 4	BUS: Sensor	Open	Commodities/Supplies	Authority Contract - Competitive Bid	7/16/2020	7/16/2020		Y	10/15/2021	57920.44	38998.80	51565.08	6355.36 2		Foreign	No	Y	0	Y	Below Dollar Threshold			435 BERGEN AVE		KEARNY	NJ	7032			USA
CUMMINS SALES AND SERVICE	6000000001801 8	OLD_0000000000000000000014447	Completed	Commodities/Supplies	Authority Contract - Competitive Bid	8/8/2016	5/10/2017		Y	11/7/2018	111561.00	2630.30	83580.05	27980.95 4		Foreign	No	Y	0	N				435 BERGEN AVE		KEARNY	NJ	7032			USA
NFI PARTS	OH204078	91-97-0174, Door Assembly	Open	Commodities/Supplies	Authority Contract - Non-Competitive Bid	1/6/2021	4/6/2021		Y	1/5/2022	21691.32	0.00	0.00	21691.32 1 10		Foreign	No	N	0	Y	Sole Source	21691.32		C/O AFTERMARKET PARTS CO LLC	3229 SAWMI	DELAWARE	OH	43015			USA
CUMMINS SALES AND SERVICE	6000000002453 4	BUS: Cummins Parts	Completed	Commodities/Supplies	Authority Contract - Competitive Bid	8/12/2019	8/12/2019		Y	11/11/2020	27090.00	6772.50	24381.00	2709.00 3		Foreign	No	Y	0	Y	Below Dollar Threshold			435 BERGEN AVE		KEARNY	NJ	7032			USA
CUMMINS SALES AND SERVICE	6000000002739 3	DOB: 97 78 1010 Diesel Particu	Open	Commodities/Supplies	Authority Contract - Competitive Bid	12/21/2020	12/21/2020		Y	3/18/2022	244444.20	139999.86	139999.86	104444.34 7		Foreign	No	Y	0	Y	Below Dollar Threshold			435 BERGEN AVE		KEARNY	NJ	7032			USA
CUMMINS SALES AND SERVICE	6000000002539 8	Bus: Gasket Kit, Doser Valve M	Open	Commodities/Supplies	Authority Contract - Competitive Bid	12/16/2019	12/16/2019		Y	3/16/2022	57267.00	16604.40	24785.40	32481.60 2		Foreign	No	Y	0	Y	Below Dollar Threshold			435 BERGEN AVE		KEARNY	NJ	7032			USA
CUMMINS SALES AND SERVICE	6000000002313 50	BUS Sensor, Coolant Level	Open	Commodities/Supplies	Authority Contract - Competitive Bid	1/31/2019	1/31/2019		Y	4/30/2021	35995.50	2319.71	34715.66	1279.84 2		Foreign	No	Y	0	Y	Below Dollar Threshold			435 BERGEN AVE		KEARNY	NJ	7032			USA
CUMMINS SALES AND SERVICE	6000000002792 0	BUS: Cummins Parts	Open	Commodities/Supplies	Authority Contract - Competitive Bid	4/16/2021	4/16/2021		Y	7/15/2022	29896.00	9342.50	9342.50	20553.50 2		Foreign	No	Y	0	Y	Below Dollar Threshold			435 BERGEN AVE		KEARNY	NJ	7032			USA
NFI PARTS	OH204080	91-97-0693, Panel, Exterior	Open	Commodities/Supplies	Authority Contract - Non-Competitive Bid	11/23/2020	11/23/2020		Y	11/22/2021	17137.70	0.00	0.00	17137.70 1		Foreign	No	N	0	Y	Sole Source	17137.7		C/O AFTERMARKET PARTS CO LLC	3229 SAWMI	DELAWARE	OH	43015			USA
NFI PARTS	OH204081	91-97-0706, Panel, Exterior	Open	Commodities/Supplies	Authority Contract - Non-Competitive Bid	11/23/2020	1/7/2021		Y	11/22/2021	16807.00	0.00	0.00	16807.00 1		Foreign	No	N	0	Y	Sole Source	16807		C/O AFTERMARKET PARTS CO LLC	3229 SAWMI	DELAWARE	OH	43015			USA
CUMMINS SALES AND SERVICE	6000000002506 9	BUS Reactor Assembly, Decompos	Open	Commodities/Supplies	Authority Contract - Competitive Bid	10/24/2019	10/24/2019		Y	1/23/2022	105032.00	55141.80	87964.30	17067.70 2		Foreign	No	Y	0	Y	Below Dollar Threshold			435 BERGEN AVE		KEARNY	NJ	7032			USA
CUMMINS SALES AND SERVICE	6000000002726 5	BUS FILTER, FUEL, 8 MICRON, DA	Open	Commodities/Supplies	Authority Contract - Competitive Bid	3/2/2021	3/2/2021		Y	6/1/2022	147926.00	60169.90	60169.90	87756.10 6		Foreign	No	Y	0	Y	Below Dollar Threshold			435 BERGEN AVE		KEARNY	NJ	7032			USA
CUMMINS SALES AND SERVICE	6000000002832 87	BUS Sensor, Egr Differential P	Open	Commodities/Supplies	Authority Contract - Competitive Bid	6/22/2021	6/22/2021		Y	9/21/2023	103990.00	14974.56	14974.56	89015.44 2		Foreign	No	Y	0	Y	Below Dollar Threshold			435 BERGEN AVE		KEARNY	NJ	7032	USA
CUMMINS SALES AND SERVICE	6000000002648 7	BUS: Cummins Parts	Open	Commodities/Supplies	Authority Contract - Competitive Bid	6/29/2020	6/29/2020		Y	9/28/2021	32269.50	5521.67	20939.32	11330.18 4		Foreign	No	Y	0	Y	Below Dollar Threshold			435 BERGEN AVE		KEARNY	NJ	7032	USA
CUMMINS SALES AND SERVICE	6000000002583 5	DOB: 97 78 2064 CATALYST MODUL	Completed	Commodities/Supplies	Authority Contract - Competitive Bid	3/3/2020	3/3/2020		Y	1/1/2021	96969.60	29090.88	96969.60	0.00 2		Foreign	No	Y	0	Y	Ride/Piggyback of MTA Agr			435 BERGEN AVE		KEARNY	NJ	7032	USA
CUMMINS SALES AND SERVICE	6000000002781 5	BUS: Water Pump AND Clamp	Open	Commodities/Supplies	Authority Contract - Competitive Bid	3/26/2021	3/26/2021		Y	6/25/2022	29999.25	14666.30	14666.30	15332.95 2		Foreign	No	Y	0	Y	Below Dollar Threshold			435 BERGEN AVE		KEARNY	NJ	7032	USA
CUMMINS SALES AND SERVICE	6000000002803 3	BUS: Support	Completed	Commodities/Supplies	Authority Contract - Competitive Bid	4/30/2021	4/30/2021		Y	5/29/2021	18568.55	18568.55	18568.55	0.00 2		Foreign	No	N	0	Y	Below Dollar Threshold			435 BERGEN AVE		KEARNY	NJ	7032	USA
CUMMINS SALES AND SERVICE	6000000002609 3	BUS: Belt AND Pump	Open	Commodities/Supplies	Authority Contract - Competitive Bid	4/17/2020	4/17/2020		Y	7/16/2021	73998.00	36999.00	73998.00	0.00 3		Foreign	No	Y	0	N				435 BERGEN AVE		KEARNY	NJ	7032	USA
NFI PARTS	OH204128	79-25-0084: RADIATOR ASSEMBLY,	Open	Commodities/Supplies	Authority Contract - Non-Competitive Bid	9/23/2020	1/4/2021		Y	9/22/2021	30768.35	0.00	0.00	30768.35 1		Foreign	No	N	0	Y	Sole Source	30768.35		C/O AFTERMARKET PARTS CO LLC	3229 SAWMI	DELAWARE	OH	43015			USA
CUMMINS SALES AND SERVICE	6000000002778 5	Cooler EGR Retro Fit	Open	Commodities/Supplies	Authority Contract - Competitive Bid	3/22/2021	3/22/2021		Y	6/21/2022	93226.80	48167.18	48167.18	45059.62 2		Foreign	No	Y	0	Y	Below Dollar Threshold			435 BERGEN AVE		KEARNY	NJ	7032	USA
CUMMINS SALES AND SERVICE	6000000002648 6	BUS: Cummins Parts	Open	Commodities/Supplies	Authority Contract - Competitive Bid	6/29/2020	6/29/2020		Y	9/28/2021	25235.00	25235.00	25235.00	0.00 4		Foreign	No	Y	0	Y	Below Dollar Threshold			435 BERGEN AVE		KEARNY	NJ	7032	USA
NFI PARTS	OH214381	52-86-8416, Kit, Interlock	Open	Commodities/Supplies	Authority Contract - Non-Competitive Bid	10/11/2021	12/11/2021		Y	1/10/2023	20325.60	0.00	0.00	20325.60 1		Foreign	No	N	0	Y	Sole Source	20325.6		C/O AFTERMARKET PARTS CO LLC	3229 SAWMI	DELAWARE	OH	43015			USA
CUMMINS SALES AND SERVICE	6000000002535 66	DOB: ALTERNATOR OIL DRAIN HOSE	Completed	Commodities/Supplies	Authority Contract - Competitive Bid	12/9/2019	12/9/2019		Y	3/8/2022	87264.00	22543.20	38541.60	48722.40 4		Foreign	No	Y	0	Y	Below Dollar Threshold			435 BERGEN AVE		KEARNY	NJ	7032	USA
NFI PARTS	OH214392	86-07-0139, Air Dryer Assembly	Open	Commodities/Supplies	Authority Contract - Non-Competitive Bid	10/18/2021	1/18/2022		Y	1/17/2022	199570.00	0.00	0.00	199570.00 1		Foreign	No	N	0	Y	Sole Source	199570		C/O AFTERMARKET PARTS CO LLC	3229 SAWMI	DELAWARE	OH	43015			USA
CUMMINS SALES AND SERVICE	6000000002220 94	BUS Sensor, Pressure	Completed	Commodities/Supplies	Authority Contract - Competitive Bid	9/26/2018	9/26/2018		Y	12/25/2020	87350.90	10558.90	87350.90	0.00 3		Foreign	No	Y	1	Y	Below Dollar Threshold			435 BERGEN AVE		KEARNY	NJ	7032	USA
CUMMINS SALES AND SERVICE	6000000002814 2	BUS FILTER, SECONDARY FUEL	Open	Commodities/Supplies	Authority Contract - Competitive Bid	5/26/2021	5/26/2021		Y	8/25/2022	231822.00	98327.52	98327.52	133494.48 9		Foreign	No	Y	0	Y	Below Dollar Threshold			435 BERGEN AVE		KEARNY	NJ	7032	USA
CUMMINS SALES AND SERVICE	6000000002721 5	DOB: Valve Cover Cummins Engin	Open	Commodities/Supplies	Authority Contract - Competitive Bid	11/12/2020	11/12/2020		Y	2/11/2022	40332.00	20838.20	20838.20	19493.80 3		Foreign	No	Y	0	Y	Below Dollar Threshold			435 BERGEN AVE		KEARNY	NJ	7032	USA
CUMMINS SALES AND SERVICE	6000000002540 8	Bus: Gasket, Doser Injector	Open	Commodities/Supplies	Authority Contract - Competitive Bid	12/17/2019	12/17/2019		Y	3/17/2022	84941.00	30754.50	49500.10	35440.90 5		Foreign	No	Y	1	Y	Below Dollar Threshold			435 BERGEN AVE		KEARNY	NJ	7032	USA
NFI PARTS	OH214401	91-25-0171: PANEL ASSEMBLY,	Open	Commodities/Supplies	Authority Contract - Non-Competitive Bid	12/6/2021	1/12/2022		Y	3/5/2023	49555.80	0.00	0.00	49555.80 1		Foreign	No	N	0	Y	Sole Source	49555.8		C/O AFTERMARKET PARTS CO LLC	3229 SAWMI	DELAWARE	OH	43015			USA
CUMMINS SALES AND SERVICE	6000000002834 1	BUS: Cummins Parts	Open	Commodities/Supplies	Authority Contract - Competitive Bid	6/30/2021	6/30/2021		Y	9/29/2022	19089.00	5726.70	5726.70	13362.30 1		Foreign	No	Y	0	Y	Below Dollar Threshold			435 BERGEN AVE		KEARNY	NJ	7032	USA
CUMMINS SALES AND SERVICE	6000000002368 9	BUS Sensor, Egr Differential P	Completed	Commodities/Supplies	Authority Contract - Competitive Bid	4/9/2019	4/9/2019		Y	7/8/2021	91990.80	33496.65	88491.15	3499.65 2		Foreign	No	Y	0	Y	Below Dollar Threshold			435 BERGEN AVE		KEARNY	NJ	7032	USA
CUMMINS SALES AND SERVICE	6000000002854 8	DOB: BREATHER ASSEMBLY, CRANKC	Open	Commodities/Supplies	Authority Contract - Competitive Bid	8/17/2021	8/17/2021		Y	11/16/2022	25666.20	6111.00	6111.00	19555.20 2		Foreign	No	Y	0	Y	Below Dollar Threshold			435 BERGEN AVE		KEARNY	NJ	7032	USA
CUMMINS SALES AND SERVICE	6000000002211 69	DOB: Element, Breather and Bre	Completed	Commodities/Supplies	Authority Contract - Competitive Bid	6/13/2018	6/13/2018		Y	9/12/2020	466810.50	3590.85	373927.18	92883.32 5		Foreign	No	N	0	N				435 BERGEN AVE		KEARNY	NJ	7032	USA
CUMMINS SALES AND SERVICE	6000000002381 3	DOB: TUBE BREATHER ASSEMBLY	Open	Commodities/Supplies	Authority Contract - Competitive Bid	4/25/2019	4/25/2019		Y	7/24/2021	39298.00	5634.00	21052.50	18245.50 2		Foreign	No	Y	0	Y	Below Dollar Threshold			435 BERGEN AVE		KEARNY	NJ	7032	USA
CUMMINS SALES AND SERVICE	6000000002804 7	BUS Cooler, Egr, Square Type	Open	Commodities/Supplies	Authority Contract - Competitive Bid	5/11/2021	5/11/2021		Y	8/10/2022	323196.80	136348.65	136348.65	186848.15 2		Foreign	No	Y	0	Y	Below Dollar Threshold			435 BERGEN AVE		KEARNY	NJ	7032	USA
CUMMINS SALES AND SERVICE	6000000002551 1	DOB: 97 78 0809 FILTER, DIESEL	Open	Commodities/Supplies	Authority Contract - Competitive Bid	1/9/2020	1/9/2020		Y	4/8/2021	881484.00	270321.76	775705.92	105778.08 4		Foreign	No	Y	1	Y	Below Dollar Threshold			435 BERGEN AVE		KEARNY	NJ	7032	USA
CUMMINS SALES AND SERVICE	6000000002637 0	Bus FILTER ELEMENT, AIR CLEANE	Open	Commodities/Supplies	Authority Contract - Competitive Bid	6/8/2020	6/8/2020		Y	9/7/2021	71760.00	45687.20	58992.70	12767.30 5		Foreign	No	Y	0	Y	Below Dollar Threshold			435 BERGEN AVE		KEARNY	NJ	7032	USA
NFI PARTS	OH214406	91-29-3166: PANEL, TAIL LIGHT	Open	Commodities/Supplies	Authority Contract - Non-Competitive Bid	12/8/2021	1/28/2022		Y	3/5/2023	26876.50	0.00	0.00	26876.50 1		Foreign	No	N	0	Y	Sole Source	26876.5		C/O AFTERMARKET PARTS CO LLC	3229 SAWMI	DELAWARE	OH	43015			USA
CUMMINS SALES AND SERVICE	6000000002648 4	BUS: Cummins Parts	Open	Commodities/Supplies	Authority Contract - Competitive Bid	6/29/2020	6/29/2020		Y	9/28/2021	74770.00	50469.75	50469.75	24300.25 4		Foreign	No	Y	0	Y	Below Dollar Threshold			435 BERGEN AVE		KEARNY	NJ	7032	USA
NFI PARTS	OH214407	91-65-0070: DOOR ASSEMBLY,	Open	Commodities/Supplies	Authority Contract - Non-Competitive Bid	12/6/2021	1/31/2022		Y	3/5/2023	95900.00	0.00	0.00	95900.00 1		Foreign	No	N	0	Y	Sole Source	95900		C/O AFTERMARKET PARTS CO LLC	3229 SAWMI	DELAWARE	OH	43015			USA
NFI PARTS	OH214408	52-88-8841 KIT, ALTERNATOR AND	Open	Commodities/Supplies	Authority Contract - Non-Competitive Bid	11/23/2021	1/28/2022		Y	2/22/2022	21253.40	0.00	0.00	21253.40 1		Foreign	No	N	0	Y	Sole Source	21253.4		C/O AFTERMARKET PARTS CO LLC	3229 SAWMI	DELAWARE	OH	43015			USA
CUMMINS SALES AND SERVICE	6000000002481 9	Cooler EGR, retro fit kit	Completed	Commodities/Supplies	Authority Contract - Competitive Bid	9/23/2019	9/23/2019		Y	12/22/2020	155377.95	26636.22	79908.66	75469.29 2		Foreign	No	Y	0	N				435 BERGEN AVE		KEARNY	NJ	7032	USA
CUMMINS SALES AND SERVICE	6000000002234 1	DOB: COVER, VALVE, CUMMINS ENG	Open	Commodities/Supplies	Authority Contract - Competitive Bid	10/23/2018	10/23/2018		Y	1/22/2021	86443.50	3989.75	70351.71	16091.79 3		NYS	N	Y	0	Y	Below Dollar Threshold			435 BERGEN AVE		KEARNY	NJ	7032	USA
CUMMINS SALES AND SERVICE	6000000002791 5	BUS Sensor, Temperature	Open	Commodities/Supplies	Authority Contract - Competitive Bid	4/15/2021	4/15/2021		Y	7/14/2023	52247.50	21943.95	21943.95	30303.55 6		Foreign	No	Y	0	Y	Below Dollar Threshold			435 BERGEN AVE		KEARNY	NJ	7032	USA
CUMMINS SALES AND SERVICE	6000000002808 7	DOB: 97 78 0809 FILTER, DIESEL	Open	Commodities/Supplies	Authority Contract - Competitive Bid	5/17/2021	5/17/2021		Y	8/16/2022	484848.00	295757.28	295757.28	189090.72 6		Foreign	No	Y	0	Y	Below Dollar Threshold			435 BERGEN AVE		KEARNY	NJ	7032	USA
NFI PARTS	OH214411	83-87-0062 IDLER ASSEMBLY, 7.1	Open	Commodities/Supplies	Authority Contract - Non-Competitive Bid	12/7/2021	2/7/2022		Y	3/6/2022	212595.84	0.00	0.00	212595.84 1		Foreign	No	N	0	N				C/O AFTERMARKET PARTS CO LLC	3229 SAWMI	DELAWARE	OH	43015	US

CUMMINS SALES AND SERVICE	6000000002748 8	BUS Sensor, Pressure	Open	Commodities/Supplies	Authority Contract - Competitive Bid	1/19/2021	1/19/2021		Y	4/18/2022	69993.00	24997.50	24997.50	44995.50	2	Foreign	No		Y	0	Y	Below Dollar Threshold			435 BERGEN AVE		KEARNY	NJ	7032			USA	
CUMMINS SALES AND SERVICE	PR8183498	97-78-2064, Catalyst Module	Open	Commodities/Supplies	Authority Contract - Competitive Bid	10/2/2018	10/9/2018	Y		1/1/2021	43636.32	0.00	0.00	21818.16	2	Foreign	No	Y	0	N				435 BERGEN AVE		KEARNY	NJ	07032			USA	
CUMMINS SALES AND SERVICE	6000000002581 5	BUS: DR7730RX Engines	Open	Commodities/Supplies	Authority Contract - Competitive Bid	2/28/2020	2/28/2020		Y	2/27/2022	144007.15	26101.43	117905.72	26101.43	2	Foreign	No	Y	1	Y	Below Dollar Threshold			435 BERGEN AVE		KEARNY	NJ	7032			USA	
CUMMINS SALES AND SERVICE	6000000002663 7	BUS: 3 Yr Reman MB Contract fo	Open	Commodities/Supplies	Authority Contract - Competitive Bid	7/27/2020	7/27/2020		Y	7/26/2023	18500000.00	4017391.78	5886475.86	12613524.20	3	Foreign	No	Y	0	N				435 BERGEN AVE		KEARNY	NJ	7032			USA	
CUMMINS SALES AND SERVICE	6000000002765 9	BUS: Belt	Open	Commodities/Supplies	Authority Contract - Competitive Bid	2/26/2021	2/26/2021		Y	5/25/2022	70448.00	60060.80	60060.80	5387.20	2	Foreign	No	Y	0	Y	Below Dollar Threshold			435 BERGEN AVE		KEARNY	NJ	7032			USA	
CUMMINS SALES AND SERVICE	6000000002677 9	BUS: Harness	Open	Commodities/Supplies	Authority Contract - Competitive Bid	8/27/2020	8/27/2020		Y	11/26/2021	70354.35	38375.16	57989.04	12365.31	2	Foreign	No	Y	0	Y	Below Dollar Threshold			435 BERGEN AVE		KEARNY	NJ	7032			USA	
CUMMINS SALES AND SERVICE	6000000002053 0	Sub: Engine Power Unit	Open	Commodities/Supplies	Authority Contract - Competitive Bid	4/4/2018	4/4/2018		Y	3/31/2021	1457750.00	514500.00	857500.00	600250.00	2	Foreign	No	Y	0	N				435 BERGEN AVE		KEARNY	NJ	7032			USA	
CURB MOBILITY LLC	6000000002327 9	Broker based Car Services for	Open	Other	Authority Contract - Competitive Bid	2/15/2019	3/1/2019		Y	2/28/2022	1164595516.00	351451197.92	981684002.07	182911153.93	12	NYS	N	N	0	N				11-11 36TH AVE		LONG ISLAND CITY	NY	11106			USA	
CURB MOBILITY LLC	6000000002011 8 52	Electric Taxi Contract	Open	Other	Authority Contract - Non-Competitive Bid	10/11/2019	9/1/2018		Y	12/31/2021	88362734.90	11201798.15	8639076.97	1971969.93	1	Foreign	No	Y	0	Y	Sole Source	88362735		11-11 34TH AVE		LONG ISLAND CITY	NY	11106			USA	
CUSTOM GLASS SOLUT. TRUMBLAUERSVILLE LLC	6000000027659	SUB: Glazing; 68 32 2924	Open	Commodities/Supplies	Authority Contract - Competitive Bid	8/14/2019	8/14/2019		Y	11/15/2021	27450.00	14335.00	2708.00	3606.00	2	Foreign	No	Y	0	Y	Below Dollar Threshold			2175 KUMRY RD	PO BOX 70	TRUMBAUERSVILLE	PA	18970	70		USA	
CUSTOM GLASS SOLUT. TRUMBLAUERSVILLE LLC	6000000002728 4	SUB: Driver s Side Windshield;	Open	Commodities/Supplies	Authority Contract - Competitive Bid	11/24/2020	11/24/2020		Y	2/24/2023	56400.00	34545.00	34545.00	21855.00	2	Foreign	No	Y	0	Y	Below Dollar Threshold			2175 KUMRY RD	PO BOX 70	TRUMBAUERSVILLE	PA	18970	70		USA	
MUNCIE TRANSIT SUPPLY	PR8183504	79-21-0105, Heater Assembly	Open	Commodities/Supplies	Authority Contract - Competitive Bid	10/5/2018	12/6/2018	Y		1/4/2021	129395.50	0.00	113469.90	15925.60	2	Foreign	No	Y	0	N				3720 SOUTH MADISON STREET		MUNCIE	IN	47302			USA	
CUSTOM GLASS SOLUT. TRUMBLAUERSVILLE LLC	6000000002689 3	Side Fixed Glass 68 42 2024	Open	Commodities/Supplies	Authority Contract - Competitive Bid	9/17/2020	9/17/2020		Y	12/16/2022	55836.00	11632.50	18612.00	37224.00	2	Foreign	No	Y	1	Y	Below Dollar Threshold			2175 KUMRY RD	PO BOX 70	TRUMBAUERSVILLE	PA	18970	70		USA	
MUNCIE TRANSIT SUPPLY	PR8183542	78-75-0014, Module	Open	Commodities/Supplies	Authority Contract - Competitive Bid	11/19/2018	1/25/2019	Y		2/18/2021	343278.60	0.00	93175.62	250102.98	3	Foreign	No	Y	0	N				3720 SOUTH MADISON STREET		MUNCIE	IN	47302			USA	
CUSTOM GLASS SOLUT. TRUMBLAUERSVILLE LLC	6000000002724	SUB: Side Openable Glass; 68 4	Open	Commodities/Supplies	Authority Contract - Competitive Bid	11/17/2020	11/17/2020		Y	2/17/2023	27000.00	10665.00	10665.00	16335.00	1	Foreign	No	Y	0	Y	Below Dollar Threshold			2175 KUMRY RD	PO BOX 70	TRUMBAUERSVILLE	PA	18970	70		USA	
CUSTOM GLASS SOLUT. TRUMBLAUERSVILLE LLC	6000000002742 8	SUB: Glass Window; 68 62 1603	Open	Commodities/Supplies	Authority Contract - Competitive Bid	12/30/2020	12/30/2020		Y	3/30/2023	39500.00	20145.00	20145.00	19355.00	1	Foreign	No	Y	0	Y	Below Dollar Threshold			2175 KUMRY RD	PO BOX 70	TRUMBAUERSVILLE	PA	18970	70		USA	
CUSTOM GLASS SOLUT. TRUMBLAUERSVILLE LLC	6000000002758 5	SUB: Glass; 68 62 1604	Open	Commodities/Supplies	Authority Contract - Competitive Bid	2/10/2021	2/10/2021		Y	5/10/2023	17640.00	8085.00	8085.00	9555.00	1	Foreign	No	Y	0	Y	Below Dollar Threshold			2175 KUMRY RD	PO BOX 70	TRUMBAUERSVILLE	PA	18970	70		USA	
CUSTOM GLASS SOLUT. TRUMBLAUERSVILLE LLC	6000000002640	SUB: Windshield Glass, Driver	Completed	Commodities/Supplies	Authority Contract - Competitive Bid	11/30/2018	11/30/2018		Y	3/1/2021	115560.00	21186.00	56817.00	58743.00	3	Foreign	No	Y	0	N				2175 KUMRY RD	PO BOX 70	TRUMBAUERSVILLE	PA	18970	70		USA	
CUSTOM GLASS SOLUT. TRUMBLAUERSVILLE LLC	6000000001372	SUB: Kit, Panel Replacement; 1	Completed	Commodities/Supplies	Authority Contract - Competitive Bid	7/9/2018	7/9/2018		Y	10/9/2020	64860.00	6486.00	51888.00	12972.00	1	Foreign	No	Y	0	Y	Below Dollar Threshold			2175 KUMRY RD	PO BOX 70	TRUMBAUERSVILLE	PA	18970	70		USA	
D AND W DIESEL, INC.	PR8183580	88-25-0081, REGULATOR, VOLTAGE	Open	Commodities/Supplies	Authority Contract - Competitive Bid	1/18/2019	3/20/2019	Y		4/17/2021	116034.00	0.00	87412.28	28621.72	7	NYS	N	Y	0	N				1503 CLARK ST RD		AUBURN	NY	13021	9353		USA	
CUSTOM GLASS SOLUT. TRUMBLAUERSVILLE LLC	6000000002659 7	GLASS, SUB, OPENABLE, LOWER FIVE (5) PER LOAFLE, 62.5H 75.5H WIDE X .017H THICKNESS STEEL	Completed	Commodities/Supplies	Authority Contract - Competitive Bid	7/20/2020	7/20/2020		Y	11/23/2020	15071.00	2153.00	15071.00	0.00	1	Foreign	No	Y	0	Y	Below Dollar Threshold			2175 KUMRY RD	PO BOX 70	TRUMBAUERSVILLE	PA	18970	70		USA
VEHICLE MAINTENANCE PROGRAM, INC.	PR8183591	32-10-6216, WORK LIGHT, DROP,	Open	Commodities/Supplies	Authority Contract - Competitive Bid	4/17/2019	6/6/2019	Y		7/16/2021	57216.00	0.00	10871.04	46344.96	2	Foreign	No	Y	0	N				2595 N DIXIE HWY BAY 7		BOCA RATON	FL	33431			USA
CUSTOM GLASS SOLUT. TRUMBLAUERSVILLE LLC	6000000002751 1	SUB: Motorman s Windshield; 68	Open	Commodities/Supplies	Authority Contract - Competitive Bid	1/25/2021	1/25/2021		Y	4/25/2023	32725.00	11550.00	11550.00	21175.00	1	Foreign	No	Y	0	Y	Below Dollar Threshold			2175 KUMRY RD	PO BOX 70	TRUMBAUERSVILLE	PA	18970	70		USA
NFI PARTS	PR8183599	97-80-2004: STEERING ARM	Open	Commodities/Supplies	Authority Contract - Competitive Bid	2/26/2019	4/27/2019	Y		5/26/2021	97745.40	0.00	74938.14	22807.26	1	Foreign	No	Y	0	N				C/O AFTERMARKET PARTS CO LLC	3229 SAWMI	DELAWARE	OH	43015			USA	
CUSTOM GLASS SOLUT. TRUMBLAUERSVILLE LLC	6000000023783	Glass, Side Door; 68 42 2023	Open	Commodities/Supplies	Authority Contract - Competitive Bid	4/19/2019	4/19/2019		Y	7/19/2021	70470.00	4567.50	64271.25	6198.75	1	Foreign	No	Y	0	Y	Below Dollar Threshold			2175 KUMRY RD	PO BOX 70	TRUMBAUERSVILLE	PA	18970	70		USA
CUSTOM GLASS SOLUT. TRUMBLAUERSVILLE LLC	6000000002772 8	SUB: Driver s Side Windshield	Open	Commodities/Supplies	Authority Contract - Competitive Bid	3/11/2021	3/11/2021		Y	6/12/2023	77040.00	19260.00	19260.00	57780.00	2	Foreign	No	Y	0	Y	Below Dollar Threshold			2175 KUMRY RD	PO BOX 70	TRUMBAUERSVILLE	PA	18970	70		USA
CUSTOM GLASS SOLUT. TRUMBLAUERSVILLE LLC	6000000002598 4	SUB: Balancing System; 13 42 7	Open	Commodities/Supplies	Authority Contract - Competitive Bid	10/25/2019	10/25/2019		Y	1/25/2022	113500.00	17025.00	79450.00	34050.00	2	Foreign	No	Y	1	Y	Below Dollar Threshold			2175 KUMRY RD	PO BOX 70	TRUMBAUERSVILLE	PA	18970	70		USA
CUSTOM GLASS SOLUT. TRUMBLAUERSVILLE LLC	6000000002762	SUB: Windshield, Safety Motorm	Open	Commodities/Supplies	Authority Contract - Competitive Bid	4/17/2019	4/17/2019		Y	7/19/2021	55430.00	8435.00	42175.00	13255.00	1	Foreign	No	Y	0	Y	Below Dollar Threshold			2175 KUMRY RD	PO BOX 70	TRUMBAUERSVILLE	PA	18970	70		USA
CUSTOM GLASS SOLUT. TRUMBLAUERSVILLE LLC	6000000002137	SUB: Windshield, Safety Motorm	Completed	Commodities/Supplies	Authority Contract - Competitive Bid	10/2/2018	10/2/2018		Y	1/4/2021	35600.00	5340.00	34265.00	1335.00	1	Foreign	No	Y	0	Y	Below Dollar Threshold			2175 KUMRY RD	PO BOX 70	TRUMBAUERSVILLE	PA	18970	70		USA
CUSTOM GLASS SOLUT. TRUMBLAUERSVILLE LLC	6000000002610	SUB: Glass, Cab Side; 68 42 20	Completed	Commodities/Supplies	Authority Contract - Competitive Bid	11/28/2018	11/28/2018		Y	3/1/2021	38130.00	2460.00	27675.00	10455.00	1	Foreign	No	Y	0	Y	Below Dollar Threshold			2175 KUMRY RD	PO BOX 70	TRUMBAUERSVILLE	PA	18970	70		USA
CUSTOM GLASS SOLUT. TRUMBLAUERSVILLE LLC	6000000002579 8	Drop Sash Stopper 13 43 0172	Open	Commodities/Supplies	Authority Contract - Competitive Bid	2/28/2020	2/28/2020		Y	5/27/2022	24900.00	3320.00	5395.00	19505.00	1	Foreign	No	Y	0	Y	Below Dollar Threshold			2175 KUMRY RD	PO BOX 70	TRUMBAUERSVILLE	PA	18970	70		USA
STEWART AND STEVENSON POWER PRODUCTS LLC	PR8193679	CALIPER, REMAN DISC BRAKES	Open	Commodities/Supplies	Authority Contract - Competitive Bid	4/2/2019	5/8/2019	Y		7/2/2021	106200.00	0.00	105138.00	1062.00	3	Foreign	No	Y	0	Y				180 ROUTE 17 S		LODI	NJ	07644			USA
CUSTOM MANUFACTURING SOLUTIONS INC	6000000002742	SUB: PIN	Open	Commodities/Supplies	Authority Contract - Competitive Bid	12/13/2018	12/13/2018		Y	3/12/2021	30750.00	2767.50	27213.75	3536.25	3	NYS	N	Y	0	Y	Below Dollar Threshold			1052 CORNELIUS AVE		NISKAYUNA	NY	12309			USA
CUSTOM MANUFACTURING SOLUTIONS INC	6000000024066	Ring 12 38 0025	Open	Commodities/Supplies	Authority Contract - Competitive Bid	5/29/2019	5/29/2019	Y		8/26/2021	39835.00	24415.00	38550.00	1285.00	3	NYS	N	Y	1	Y	Below Dollar Threshold			1052 CORNELIUS AVE		NISKAYUNA	NY	12309			USA
STEWART AND STEVENSON POWER PRODUCTS LLC	PR8193706	84-75-0001 DRIVESHAFT, ENGINE	Completed	Commodities/Supplies	Authority Contract - Competitive Bid	5/3/2019	7/3/2019	Y		8/2/2021	179996.25	0.00	30239.37	149756.88	6	Foreign	No	Y	0	N				180 ROUTE 17 S		LODI	NJ	07644			USA
CUSTOM MANUFACTURING SOLUTIONS INC	6000000027962	Sub: Oil FLinger, 12 60 0041	Open	Commodities/Supplies	Authority Contract - Competitive Bid	4/23/2021	4/23/2021		Y	7/21/2023	67575.00	4770.00	4770.00	62805.00	2	Foreign	No	Y	0	Y	Below Dollar Threshold			1052 CORNELIUS AVE		NISKAYUNA	NY	12309			USA
D AND W DIESEL, INC.	6000000002743 8	HARNESS ASSEMBLY REPLACEMENT	Open	Commodities/Supplies	Authority Contract - Competitive Bid	1/4/2021	1/4/2021		Y	4/2/2022	170715.60	79149.96	79149.96	91565.64	5	NYS	N	Y	0	N				1503 CLARK ST RD		AUBURN	NY	13021	9353		USA
D AND W DIESEL, INC.	6000000002788 6	BUS Alternator Assembly	Open	Commodities/Supplies	Authority Contract - Competitive Bid	4/12/2021	4/12/2021		Y	7/11/2022	144990.00	75374.00	75374.00	69576.00	2	NYS	N	Y	0	Y	Below Dollar Threshold			1503 CLARK ST RD		AUBURN	NY	13021	9353		USA
D AND W DIESEL, INC.	6000000002758 1	BUS Alternator Assembly	Open	Commodities/Supplies	Authority Contract - Competitive Bid	2/9/2021	2/9/2021		Y	5/8/2022	653111.25	427491.00	427491.00	225620.25	4	NYS	N	Y	0	Y	Below Dollar Threshold			1503 CLARK ST RD		AUBURN	NY	13021	9353		USA
D AND W DIESEL, INC.	6000000002756 8	BUS Kit, Filter, Scr Supply	Open	Commodities/Supplies	Authority Contract - Competitive Bid	2/5/2021	2/5/2021		Y	5/4/2022	111150.00	58264.83	58264.83	52885.17	5	NYS	N	Y	0	Y	Below Dollar Threshold			1503 CLARK ST RD		AUBURN	NY	13021	9353		USA
ROTARY LIFT / VEHICLE SERVICE GROUP LLC	PR8193773	PORTABLE HYDRAULIC LIFT	Open	Commodities/Supplies	Authority Contract - Competitive Bid	8/28/2019	8/28/2019	Y		8/27/2022	740184.80	0.00	735684.80	4500.00	3	Foreign	No	Y	0	N				DBA ROTARY LIFT	2700 LANIER	MADISON	IN	47250			USA
NFI PARTS	PR8193818	91-27-2097, Skin, Rear Curbsid	Open	Commodities/Supplies	Authority Contract - Competitive Bid	7/25/2019	8/21/2019	Y		10/24/2021	36900.00	0.00	14760.00	22140.00	1	Foreign	No	Y	0	N				C/O AFTERMARKET PARTS CO LLC	3229 SAWMI	DELAWARE	OH	43015			USA
D.B.E. ELECTRIC CORP	6000000028117	TRK: CABLE, ONE CONDUCTOR, 500	Open	Commodities/Supplies	Authority Contract - Competitive Bid	5/24/2021	5/24/2021		Y	9/30/2021	30149.70	30149.70	30149.70	0.00	2	NYS	N	Y	1	Y	Below Dollar Threshold			980 LITTLE EAST NECK RD.		WEST BABYLON	NY	11704			USA
CBM US INC.	PR8193953	85-39-1150, Drum, Brake, Heavy	Open	Commodities/Supplies	Authority Contract - Competitive Bid	1/17/2020	4/25/2020	Y		1/11/2021	61941.50	0.00	21175.35	40766.15	2	Foreign	No	Y	0	N				185 ALEWIFE BROOK PKWY	SUITE#210	CAMBRIDGE	MA	02138			USA
GILLIG LLC	PR8193958	80-19-0088, Arm, Steering RS	Open	Commodities/Supplies	Authority Contract - Competitive Bid	1/16/2020	4/29/2020	Y		4/15/2021	22990.00	0.00	3344.00	19646.00	9	Foreign	No	Y	0	N				25972 EDAN LANDING ROAD		HAYWARD	CA	94545			USA
TRI-DIM FILTER CORP	PR8203999	83-39-1182: FILTER, AIR CONDI	Open	Commodities/Supplies	Authority Contract - Competitive Bid	3/5/2020	4/5/2020	Y		9/30/2021	88164.00	0.00	35486.01	52677.99	4	Foreign	No	Y	0	N				93 INDUSTRIAL DRIVE		LOUISA	VA	23093			USA
MUNCIE TRANSIT SUPPLY	PR8204008	91-79-0692: CYLINDER ASSEMBLY	Open	Commodities/Supplies	Authority Contract - Competitive Bid	3/10/2020	6/19/2020	Y		6/9/2021	42027.90	0.00	0.00	42027.90	3	Foreign	No	Y	0	N				3720 SOUTH MADISON STREET		MUNCIE	IN	47302			USA
THERMO KING OF LONG ISLAND	PR8204010	83-29-0908, Compressor Assembl	Open	Commodities/Supplies	Authority Contract - Competitive Bid	3/6/2020	4/6/2020	Y		6/5/2021	89869.50	0.00	29956.50	59913.00	3	Foreign	No	Y	0	N				309 DEL DRIVE		FARMINGDALE	NY	11735			USA
D.B.E. ELECTRIC CORP	6000000028033	MWBE SDVOB Only: TR LS Cables	Open	Commodities/Supplies	Authority Contract - Competitive Bid	5/7/2021	5/7/2021	Y		11/6/2021	591673.60	215105.50	215105.50	376568.10	6	NYS	Y	Y	6	Y	Discretionary Procurement			980 LITTLE EAST NECK RD.		WEST BABYLON	NY	11704			USA
KICTEAM INC	PR8204049	70-23-1275, Wipes	Open	Commodities/Supplies	Authority Contract - Non-Competitive Bid	7/6/2020	7/6/2020	Y		1/5/2021	475000.00	0.00	475000.00	0.00	1	Foreign	No	N	0	Y	Emergency or Critical Need	475000		1130 MINOT AVE	P O BOX 112	AUBURN	ME	04211			USA
D.B.E. ELECTRIC CORP	6000000027809	MWBE SDVOB Only: BATTERY, 12V	Open	Commodities/Supplies	Authority Contract - Competitive Bid	3/25/2021	3/25/2021	Y		3/24/2022	18137.60	8320.00	8320.00	9817.60	1	Foreign	No	Y	6	Y	Discretionary Procurement			980 LITTLE EAST NECK RD.		WEST BABYLON	NY	11704			USA
WATS INTERNATIONAL, INC.	PR8204050	70-15-0810, Wipes, Disposable	Open	Commodities/Supplies	Authority Contract - Competitive Bid	7/9/2020	10/9/2020	Y		1/8/2021	37300.00	0.00	0.00	37300.00	3	NYS	N	Y	0	Y	Emergency or Critical Need			200 MANCHESTER RD		POUGHKEEPSIE	NY	12603			USA
NATSCO TRANSIT SOLUTIONS, INC	PR8204070	79-29-0748, Radiator Assembly	Open	Commodities/Supplies	Authority Contract - Competitive Bid	10/14/2020	10/28/2020	Y		10/13/2021	200700.00	0.00	0.00	200700.00	2	NYS	N	Y	0	N				24 BRIDLEPATH RD		SMITHTOWN	NY	11787			USA
NATSCO TRANSIT SOLUTIONS, INC	PR8204076A	91-35-2313, Insert, Seat Back	Open	Commodities/Supplies	Authority Contract - Competitive Bid	1/13/2021	4/13/2021	Y		1/12/2022	67620.00	0.00	0.00	67620.00	2	Foreign	No	Y	0	N				24 BRIDLEPATH RD		SMITHTOWN	NY	11787			USA
NATSCO TRANSIT SOLUTIONS, INC	PR8204076B	91-35-2314, Insert, Seat Botto	Open	Commodities/Supplies	Authority Contract - Competitive Bid	1/13/2021	4/13/2021	Y		1/12/2022	79117.50	0.00	0.00	79117.50	2	Foreign	No	Y	0	N				24 BRIDLEPATH RD		SMITHTOWN	NY	11787			USA
NFI PARTS	PR8204083	91-27-2176, Spring Clip	Open	Commodities/Supplies	Authority Contract - Competitive Bid	12/9/2020	3/9/2021	Y		12/8/2021	19500.00	0.00	0.00	19500.00	4	Foreign	No	N	0	N				C/O AFTERMARKET PARTS CO LLC	3229 SAWMI	DELAWARE	OH	43015			USA
DARKAH ELECTRIC COMPANY	6000000002725 0	MOW: Voltage Transducers	Completed	Commodities/Supplies	Authority Contract - Competitive Bid	11/19/2020	11/19/2020		Y	11/20/2020	83030.00	83030.00	83030.00	0.00	5	Foreign	No	Y	1	Y	Below Dollar Threshold			5914 MERRILL AVE.		CLEVELAND	OH	44102	5699		USA
DARKAH ELECTRIC COMPANY	6000000002612 5	Voltage Module 08 42 5080	Open	Commodities/Supplies	Authority Contract - Competitive Bid	4/22/2020	4/22/2020	Y		7/21/2022	109462.50	53167.50	56295.00	53167.50	6	Foreign	No	Y	0	Y	Below Dollar Threshold			5914 MERRILL AVE.		CLEVELAND	OH	44102	5699		USA
DART SEASONAL PRODUCTS INC	6000000026895	DOB: chemical, industrial, ice	Open	Commodities/Supplies	Authority Contract - Competitive Bid	9/17/2020	10/17/2020	Y		9/27/2021	51600.00	22575.00	23650.00	27950.00	1	NYS	N	Y	0	Y	Below Dollar Threshold			100 CEDARHURST AVE	SUITE 203	CEDARHURST	NY	11516			USA
DART SEASONAL PRODUCTS INC	6000000026995	DOB: salt, highway deicing	Open	Commodities/Supplies	Authority Contract - Competitive Bid	10/6/2020	10/17/2020	Y		9/20/2021	33772.50	23700.00	23700.00	10072.50	2	NYS	N	Y	0	Y	Below Dollar Threshold			100 CEDARHURST AVE	SUITE 203	CEDARHURST	NY	11516			USA
DART SEASONAL PRODUCTS INC	6000000022480	VAR: Calcium Chloride, Flake	Completed	Commodities/Supplies	Authority Contract - Competitive Bid	11/8/2018	11/8/2018	Y		11/9/2020	725400.00	8060.00	663761.15	61638.85	3	NYS	N	Y	0	N				100 CEDARHURST AVE	SUITE 203	CEDARHURST	NY	11516			USA
DART SEASONAL PRODUCTS INC	6000000027317	DOB: chemical, industrial	Open	Commodities/Supplies	Authority Contract - Competitive Bid	12/8/2020	12/8/2020	Y		9/24/2021	703056.00	602400.00	602400.00	100656.00	3	NYS	N	Y	0	Y	Below Dollar Threshold			100 CEDARHURST AVE	SUITE 203	CEDARHURST	NY	11516			USA
DART SEASONAL PRODUCTS INC	6000000026924	DOB: chemical, industrial, ice	Open	Commodities/Supplies	Authority Contract - Competitive Bid	9/23/2020	10/17/2020	Y		9/30/2021	32800.00	26650.00	26700.00	4100.00	2	NYS	N	Y	0	Y	Below Dollar Threshold			100 CEDARHURST AVE	SUITE 203	CEDARHURST	NY	11516			USA
DART SEASONAL PRODUCTS INC	6000000022223	Salt, Highway De Icing, 50 lb. bags.	Completed	Commodities/Supplies	Authority Contract - Competitive Bid	10/16/2018	10/16/2018	Y		10/16/2020	63200.00	1185.00	30415.00	32785.00	3	NYS	N	Y	0	N				100 CEDARHURST AVE	SUITE 203	CEDARHURST	NY	11516			USA
DAVID WEBER OIL COMPANY	6000000002739 5	TRK: grease, extreme pressure	Open	Commodities/Supplies	Authority Contract - Competitive Bid	12/21/2020	12/21/2020	Y		2/10/2021	94500.00	94500.00	94500.00	0.00	2	Foreign	No	Y	0	Y	Below Dollar Threshold			601 INDUSTRIAL RD.		CARLSTADT	NJ	7072			USA
KICTEAM INC	PR8204117	70-23-1275, Wipes	Completed	Commodities/Supplies	Authority Contract - Non-Competitive Bid	8/27/2020	9/3/2020	Y		2/26/2021	237500.00	0.00	0.00	237500.00	1	Foreign	No	N	0	Y	Emergency or Critical Need	237500		1130 MINOT AVE	P O BOX 112	AUBURN	ME	04211			USA
DELFORD INDUSTRIES, INC	6000000002604 7	SUB: Tubing Neoprene; 13 62 90	Open	Commodities/Supplies	Authority Contract - Competitive Bid	4/9/2020	4/9/2020	Y		7/9/2021	22000.00	4400.00	4400.00	17600.00	2	NYS	N	Y	1	Y	Below Dollar Threshold			82 WASHINGTON ST	PO BX 663	MIDDLETOWN	NY	10940			USA
NFI PARTS	PR8204138	97-78-0794, FILTER, DIESEL	Open	Commodities/Supplies	Authority Contract - Competitive Bid	12/29/2020	3/29/2021	Y		3/28/2022	270000.00	0.00	0.00	270000.00	2	Foreign	No	Y	0	N				C/O AFTERMARKET PARTS CO LLC	3229 SAWMI	DELAWARE	OH	43015			USA
MUNCIE TRANSIT SUPPLY	PR8204234	78-75-0014, Module, Catalyst	Open	Commodities/Supplies	Authority Contract - Competitive Bid	2/8/2021	4/8/2021	Y		5/7/2021	111529.00	0.00	0.00	111529.00	2	Foreign	No	N	0	N				3720 SOUTH MADISON STREET		MUNCIE	IN	47302			USA
MUNCIE TRANSIT SUPPLY	PR8204251	97-78-0908, Filter, Catalyzed	Open	Commodities/Supplies	Authority Contract - Competitive Bid	3/19/2021	4/19/2021	Y		6/18/2022	58717.30	0.00	0.00	58717.30	3	Foreign	No	Y	0	N				3720 SOUTH MADISON STREET		MUNCIE	IN	47302			USA
DELUXE CCTV INC	6000000027952	SEC: 4K Resolution Camera Kit	Completed	Commodities/Supplies	Authority Contract - Competitive Bid	4/21/2021	4/21/2021	Y		7/20/2022	507000.00	507000.00	507000.00	0.00	6	Foreign	No	Y	1	Y	Below Dollar Threshold			1911 DOUGLAS BLVD, STE 85-367		ROSEVILLE	CA	95661			USA
NORTHWEST POWER INC	PR8214264	05-16-1252 POWER SUPPLY, DC TO	Open	Commodities/Supplies	Authority Contract - Competitive Bid	3/29/2021	6/2/2021	Y		6/28/2022	86900.00	0.00	0.00	86900.00	1	Foreign	No	Y	0	N				4211 SE INTERNATIONAL WAY STE F		MILWAUKIE	OR	97222	8824		USA
DELUXE PAPER DIRECT INC	6000000005976	MWBE SDVOB Only: paper, mccoy	Open	Commodities/Supplies	Authority Contract - Competitive Bid	3/1/2020	5/2/2020	Y		5/1/2022	44233.20	36190.80	44233.20	0.00	2	NYS	Y	Y	2	Y	Discretionary Procurement			729 7TH AVE, 2ND FL		NEW YORK	NY	10019			USA
DELUXE PAPER DIRECT INC	6000000024804	MWBE SDVOB Only: paper, HP hea	Open	Commodities/Supplies	Authority Contract - Competitive Bid	9/20/2019	9/20/2019	Y		9/19/2021	45360.00	6237.00	17057.25	28302.75	5	NYS	Y	Y	4	Y	Discretionary Procurement			729 7TH AVE, 2ND FL		NEW YORK	NY	10019			USA
NORTHEASTERN BUS REBUILDERS INC	PR8214304	81-29-0704 SHAFT ASSEMBLY KIT	Open	Commodities/Supplies	Authority Contract - Competitive Bid	5/28/2021	9/6/2021	Y		8/27/2022	161287.50	0.00	0.00	161287.50	3	NYS	N	Y	0	N				3025 VETERANS MEMORIAL HIGHWAY		RONKONKOMA	NY	11779			USA
DEPENDABLE GLASS AND MIRROR CORP	6000000001960 3	5 year Elevator Escalator Glass and Anti Graffiti Film Replacement	Open	Other	Authority Contract - Competitive Bid	12/18/2017	12/18/2017		Y	12/17/2022	575450.00	83800.50	237086.41	338363.59	3	NYS	N	Y	0	Y	Emergency or Critical Need			305 THIRD AVE		BROOKLYN	NY	11215			USA
DEPENDABLE REPAIR, INC.	6000000019798	SFS: Repair Snow Plows	Open	Other	Authority Contract - Competitive Bid	1/8/2018	1/8/2018		Y	1/7/2020	193000.00	3547.36

H.O. PENN MACHINERY CO INC	PR8214373	96-81-0040 ENGINE, CATERPILLAR	Open	Commodities/Supplies	Authority Contract - Competitive Bid	9/22/2021	11/21/2021	Y	12/21/2022	1443880.00	0.00	0.00	1443880.00	1	Foreign	No	Y	0	N				122 NOXON ROAD		POUGHKEEPSIE	NY	12603	2940		USA	
MUNCIE TRANSIT SUPPLY	PR8214378	83-65-0134: FILTER DRYER	Open	Commodities/Supplies	Authority Contract - Competitive Bid	9/28/2021	12/11/2021	Y	12/27/2022	27615.00	0.00	0.00	27615.00	3	Foreign	No	N	0	Y	Below Dollar Threshold			3720 SOUTH MADISON STREET		MUNCIE	IN	47302			USA	
EASTERN RAIL CORP	6000000000025755	TRK: FRU Ties, Various Sizes	Completed	Commodities/Supplies	Authority Contract - Competitive Bid	2/21/2020	2/21/2020	Y	2/19/2021	18096.00	18096.00	18096.00	0.00	2	Foreign	Yes	Y	1	Y	Below Dollar Threshold			2761 W 78 ST		HIALEAH	FL	33016			USA	
EASTERN RAIL CORP	6000000000026030	TRK: FRU Ties Various Sizes	Completed	Commodities/Supplies	Authority Contract - Competitive Bid	4/7/2020	4/7/2020	Y	7/6/2021	244440.00	174600.00	174600.00	69840.00	2	Foreign	Yes	Y	1	N				2761 W 78 ST		HIALEAH	FL	33016			USA	
EASTERN RAIL CORP	6000000000026021	TRK: FRU Ties Various Sizes	Completed	Commodities/Supplies	Authority Contract - Competitive Bid	4/7/2020	4/7/2020	Y	7/6/2021	196560.00	181440.00	181440.00	15120.00	2	Foreign	Yes	Y	1	N				2761 W 78 ST		HIALEAH	FL	33016			USA	
MUNCIE TRANSIT SUPPLY	PR8214380	91-29-3839 MIRROR ASSY, PASSEN	Open	Commodities/Supplies	Authority Contract - Competitive Bid	10/11/2021	11/11/2021	Y	1/10/2024	121094.60	0.00	0.00	121094.60	3	Foreign	No	Y	0	N				3720 SOUTH MADISON STREET		MUNCIE	IN	47302			USA	
EASTERN RAIL CORP	6000000000025748	TRK: FRU Ties, Various Sizes	Open	Commodities/Supplies	Authority Contract - Competitive Bid	2/21/2020	2/21/2020	Y	2/19/2021	21568.00	10784.00	10784.00	10784.00	2	Foreign	Yes	Y	1	Y	Below Dollar Threshold			2761 W 78 ST		HIALEAH	FL	33016			USA	
EASTERN RAIL CORP	6000000000026028	TRK: FRU Ties Various Sizes	Completed	Commodities/Supplies	Authority Contract - Competitive Bid	4/7/2020	4/7/2020	Y	7/6/2021	132192.00	102816.00	102816.00	29376.00	2	Foreign	Yes	Y	1	N				2761 W 78 ST		HIALEAH	FL	33016			USA	
EASTERN RAIL CORP	6000000000026026	TRK: FRU Ties Various Sizes	Completed	Commodities/Supplies	Authority Contract - Competitive Bid	4/7/2020	4/7/2020	Y	7/6/2021	183424.00	126104.00	126104.00	57320.00	2	Foreign	Yes	Y	1	N				2761 W 78 ST		HIALEAH	FL	33016			USA	
NFI PARTS	PR8214387	76-39-1002, SHOCK ABSORBER ASS	Open	Commodities/Supplies	Authority Contract - Competitive Bid	10/29/2021	12/29/2021	Y	1/28/2022	22162.00	0.00	0.00	22162.00	3	Foreign	No	Y	0	N				C/O AFTERMARKET PARTS CO LLC	3229 SAWMI	DELAWARE	OH	43015			USA	
EASTERN TRANSIT PRODUCTS INC.	6000000000022655	Pinion Shaft 12 42 3098	Completed	Commodities/Supplies	Authority Contract - Competitive Bid	12/3/2018	12/3/2018	Y	3/2/2021	99960.00	10710.00	53550.00	46410.00	2	Foreign	No	Y	0	Y	Below Dollar Threshold			325 NORTH MAIN STREET		NATICK	MA	1760			USA	
EBENEZER RAILCAR SERVICES INC	6000000000019083	Services Repair of Up To 38	Open	Other	Authority Contract - Competitive Bid	10/5/2017	10/5/2017	Y	7/10/2020	3081728.00	3938.48	2757394.96	324333.04	5	NYS	N	N	0	Y	Emergency or Critical Need			1005 INDIAN CHURCH RD		WEST SENECA	NY	14224			USA	
ECS CORP	6000000000020166	EANDE: 24in Escalator Steps (04 5	Completed	Commodities/Supplies	Authority Contract - Competitive Bid	2/23/2018	2/23/2018	Y	5/23/2019	1995250.00	520500.00	1995250.00	0.00	2	Foreign	No	Y	0	N				2807 S 25TH AVE		BROADVIEW	IL	60155			USA	
D AND W DIESEL, INC.	PR8214391	88-07-0177, Alternator Assy	Open	Commodities/Supplies	Authority Contract - Competitive Bid	11/1/2021	1/1/2022	Y	1/31/2022	256900.00	0.00	0.00	256900.00	4	NYS	N	N	0	N				1503 CLARK ST RD		AUBURN	NY	13021	9353		USA	
GILLIG LLC	PR8214393	91-29-3962, Kit, Latch	Open	Commodities/Supplies	Authority Contract - Competitive Bid	11/9/2021	2/7/2022	Y	2/8/2022	39600.00	0.00	0.00	39600.00	2	Foreign	No	N	0	N				25972 EDAN LANDING ROAD		HAYWARD	CA	94545			USA	
MIDWEST BUS CORP	PR8214397	88-75-0050, motor blower, parc	Open	Commodities/Supplies	Authority Contract - Competitive Bid	11/9/2021	11/22/2021	Y	2/8/2022	67854.00	0.00	0.00	67854.00	5	Foreign	No	Y	0	N				1940 WEST STEWART STREET		OWOSSO	MI	48867			USA	
MUNCIE TRANSIT SUPPLY	PR8214402	88-23-0001 SENSOR, CUMBUSTIBLE	Open	Commodities/Supplies	Authority Contract - Competitive Bid	11/22/2021	1/10/2022	Y	2/21/2024	127395.20	0.00	0.00	127395.20	4	Foreign	No	Y	0	N				3720 SOUTH MADISON STREET		MUNCIE	IN	47302			USA	
MUNCIE TRANSIT SUPPLY	PR8214404	88-75-0053, Starter Motor	Open	Commodities/Supplies	Authority Contract - Competitive Bid	11/17/2021	1/17/2022	Y	2/16/2023	48909.00	0.00	0.00	48909.00	3	Foreign	No	N	0	N				3720 SOUTH MADISON STREET		MUNCIE	IN	47302			USA	
EDSAL MACHINE PRODUCTS, INC.	6000000000028824	SUB: Bushing, Outer	Completed	Commodities/Supplies	Authority Contract - Competitive Bid	10/15/2021	10/15/2021	Y	1/12/2024	21150.00	2350.00	2350.00	18800.00	2	NYS	N	Y	0	Y	Below Dollar Threshold			126 56TH ST		BROOKLYN	NY	11220	2575		USA	
EDSAL MACHINE PRODUCTS, INC.	6000000000027538	MWBE SDVOB Small: Bushing	Open	Commodities/Supplies	Authority Contract - Competitive Bid	12/9/2021	12/9/2021	Y	4/29/2022	30360.00	12650.00	12650.00	17710.00	3	NYS	N	Y	0	Y	Discretionary Procurement			126 56TH ST		BROOKLYN	NY	11220	2575		USA	
EDSAL MACHINE PRODUCTS, INC.	6000000000026535	MWBE SDVOB Small: 26in Ladder 6	Open	Commodities/Supplies	Authority Contract - Competitive Bid	7/7/2020	7/7/2020	Y	10/6/2022	74730.00	25532.75	42969.75	31760.25	6	NYS	N	Y	4	Y	Below Dollar Threshold			126 56TH ST		BROOKLYN	NY	11220	2575		USA	
EDSAL MACHINE PRODUCTS, INC.	6000000000024674	MWBE SDVOB Small: SHUNT	Open	Commodities/Supplies	Authority Contract - Competitive Bid	8/30/2019	9/3/2019	Y	12/3/2021	122248.00	46102.00	108262.00	13986.00	4	NYS	N	Y	0	Y	Discretionary Procurement			126 56TH ST		BROOKLYN	NY	11220	2575		USA	
NFI PARTS	PR8214410	91-29-3941, KIT, LATCH ADAPTER	Open	Commodities/Supplies	Authority Contract - Competitive Bid	11/23/2021	1/23/2022	Y	11/22/2022	67085.00	0.00	0.00	67085.00	2	Foreign	No	Y	0	N				C/O AFTERMARKET PARTS CO LLC	3229 SAWMI	DELAWARE	OH	43015			USA	
EDSAL MACHINE PRODUCTS, INC.	6000000000023192	SUB: Lock, Pinch, Left Hand; 1	Completed	Commodities/Supplies	Authority Contract - Competitive Bid	2/5/2019	2/5/2019	Y	5/5/2021	44160.00	12672.00	44121.60	38.40	3	NYS	N	Y	0	Y	Below Dollar Threshold			126 56TH ST		BROOKLYN	NY	11220	2575		USA	
GILLIG LLC	PR8214412	91-73-0042 CHASSIS, PASSENGER	Open	Commodities/Supplies	Authority Contract - Competitive Bid	12/1/2021	2/13/2022	Y	2/28/2022	56009.80	0.00	0.00	56009.80	4	Foreign	No	N	0	N				25972 EDAN LANDING ROAD		HAYWARD	CA	94545			USA	
NFI PARTS	PR8214416	76-13-5001, Shock Absorber	Open	Commodities/Supplies	Authority Contract - Competitive Bid	12/1/2021	2/1/2022	Y	2/29/2024	105300.00	0.00	0.00	105300.00	3	Foreign	No	N	0	N				C/O AFTERMARKET PARTS CO LLC	3229 SAWMI	DELAWARE	OH	43015			USA	
EDSAL MACHINE PRODUCTS, INC.	6000000000022466	SUB: GIB BRACKET	Completed	Commodities/Supplies	Authority Contract - Competitive Bid	11/5/2018	11/5/2018	Y	2/5/2021	23358.00	4122.00	22671.00	687.00	1	NYS	N	N	0	Y	Below Dollar Threshold			126 56TH ST		BROOKLYN	NY	11220	2575		USA	
NFI PARTS	PR8214417	80-97-0103 CENTER LINK ASSEMBL	Open	Commodities/Supplies	Authority Contract - Competitive Bid	12/15/2021	3/31/2022	Y	3/14/2023	27003.00	0.00	0.00	27003.00	2	Foreign	No	N	0	N				C/O AFTERMARKET PARTS CO LLC	3229 SAWMI	DELAWARE	OH	43015			USA	
MUNCIE TRANSIT SUPPLY	PR8214418	85-65-0042,RADIUS ROD ASSY	Open	Commodities/Supplies	Authority Contract - Competitive Bid	12/10/2021	12/10/2021	Y	3/9/2023	89623.15	0.00	0.00	89623.15	2	Foreign	No	Y	0	N				3720 SOUTH MADISON STREET		MUNCIE	IN	47302			USA	
MUNCIE TRANSIT SUPPLY	PR8214420	91-75-0036 BUMPER ASM-REAR BUM	Open	Commodities/Supplies	Authority Contract - Competitive Bid	12/16/2021	3/1/2022	Y	3/15/2023	49075.10	0.00	0.00	49075.10	2	Foreign	No	Y	0	N				3720 SOUTH MADISON STREET		MUNCIE	IN	47302			USA	
EDSAL MACHINE PRODUCTS, INC.	6000000000024672	MWBE SDVOB Small: SHUNT	Open	Commodities/Supplies	Authority Contract - Competitive Bid	8/30/2019	9/3/2019	Y	12/3/2021	24748.00	10491.00	20713.00	4035.00	4	NYS	N	Y	0	Y	Discretionary Procurement			126 56TH ST		BROOKLYN	NY	11220	2575		USA	
EDSAL MACHINE PRODUCTS, INC.	6000000000024853	Sub: Transit Info Display Cani	Completed	Commodities/Supplies	Authority Contract - Competitive Bid	9/26/2019	9/26/2019	Y	12/25/2021	193750.00	68750.00	193750.00	0.00	1	NYS	N	Y	0	Y	Below Dollar Threshold			126 56TH ST		BROOKLYN	NY	11220	2575		USA	
EDSAL MACHINE PRODUCTS, INC.	6000000000025444	SUB: Bushing, Outer, Fulcrum P	Completed	Commodities/Supplies	Authority Contract - Competitive Bid	12/20/2019	12/20/2019	Y	6/18/2021	17120.00	6420.00	17120.00	0.00	2	NYS	N	Y	0	Y	Below Dollar Threshold			126 56TH ST		BROOKLYN	NY	11220	2575		USA	
TRANSPORT PRODUCTS INC.	PR8214424	05-35-6704, PULLEY ASSEMBLY	Open	Commodities/Supplies	Authority Contract - Competitive Bid	12/16/2021	12/16/2021	Y	3/15/2022	111330.00	0.00	0.00	111330.00	1	Foreign	No	Y	0	N				20 VILLAGE PARK RD		CEDAR GROVE	NJ	07009			USA	
EDSAL MACHINE PRODUCTS, INC.	6000000000023583	SUB: WEAR PLATE	Completed	Commodities/Supplies	Authority Contract - Competitive Bid	3/26/2019	3/26/2019	Y	6/25/2021	17185.00	1227.50	4173.50	13011.50	2	NYS	N	Y	0	Y	Below Dollar Threshold			126 56TH ST		BROOKLYN	NY	11220	2575		USA	
EDSAL MACHINE PRODUCTS, INC.	6000000000024147	SUB: Brake Shoe Key (18 44 143	Open	Commodities/Supplies	Authority Contract - Competitive Bid	6/7/2019	6/10/2019	Y	9/6/2021	45080.00	15456.00	31556.00	13524.00	2	Foreign	No	Y	0	Y	Below Dollar Threshold			126 56TH ST		BROOKLYN	NY	11220	2575		USA	
NFI PARTS	PR8214426	79-27-1504 HEATER ASSEMBLY, LO	Open	Commodities/Supplies	Authority Contract - Competitive Bid	12/27/2021	12/27/2021	Y	3/26/2024	73320.00	0.00	0.00	73320.00	1	Foreign	No	Y	0	N				C/O AFTERMARKET PARTS CO LLC	3229 SAWMI	DELAWARE	OH	43015			USA	
EDSAL MACHINE PRODUCTS, INC.	6000000000024574	SUB: SHOE BEAM BRACKET	Open	Commodities/Supplies	Authority Contract - Competitive Bid	8/16/2019	8/19/2019	Y	11/19/2021	115115.00	32763.50	103603.50	11511.50	1	NYS	N	Y	0	N				126 56TH ST		BROOKLYN	NY	11220	2575		USA	
BROOKLYN BATTERY WORKS LLC	PR8214429	33-05-1400, BATTERY, NI-CD	Open	Commodities/Supplies	Authority Contract - Competitive Bid	12/9/2021	12/9/2021	Y	3/8/2023	20925.00	0.00	0.00	20925.00	1	NYS	N	Y	0	Y	Below Dollar Threshold			34 35TH ST		BROOKLYN	NY	11232			USA	
EDSAL MACHINE PRODUCTS, INC.	6000000000023794	SUB: TUBULAR TERMINAL	Open	Commodities/Supplies	Authority Contract - Competitive Bid	4/22/2019	4/22/2019	Y	7/21/2021	41750.00	8350.00	29225.00	12525.00	2	NYS	N	Y	0	Y	Below Dollar Threshold			126 56TH ST		BROOKLYN	NY	11220	2575		USA	
EDSAL MACHINE PRODUCTS, INC.	6000000000028477	TRK: Solid Square Steel Shim,	Completed	Commodities/Supplies	Authority Contract - Competitive Bid	7/29/2021	7/29/2021	Y	7/28/2022	21052.80	21052.80	21052.80	0.00	2	NYS	N	Y	0	Y	Below Dollar Threshold			126 56TH ST		BROOKLYN	NY	11220	2575		USA	
WESTBROOK MARKETING LLC	R204028	70-15-0820 WIPE, DISINFECTANT,	Open	Commodities/Supplies	Authority Contract - Competitive Bid	3/12/2020	3/12/2020	Y	1/13/2021	97850.00	0.00	20600.00	77250.00	1	Foreign	No	N	0	N				3199 ALBANY POST ROAD	SUITE 236	BUCHANAN	NY	10511			USA	
ACV ENVIRONMENTAL SERVICES INC	R214338	5 Year Procurement with NYCT	Open	Commodities/Supplies	Authority Contract - Competitive Bid	9/14/2021	9/14/2021	Y	8/26/2026	600500.00	0.00	0.00	600500.00	3	Foreign	No	Y	1	N				1500 RAHWAY AVE.		AVENEL	NJ	07001			USA	
EDSAL MACHINE PRODUCTS, INC.	6000000000025043	SUB: Ground Lead Assembly; 13	Open	Commodities/Supplies	Authority Contract - Competitive Bid	10/18/2019	10/18/2019	Y	1/18/2022	17412.50	2736.25	6218.75	11193.75	2	NYS	N	Y	1	Y	Below Dollar Threshold			126 56TH ST		BROOKLYN	NY	11220	2575		USA	
CUMMINS SALES AND SERVICE	R214368	88-09-1030 SENSOR, TEMPERATURE	Open	Commodities/Supplies	Authority Contract - Competitive Bid	8/25/2021	11/26/2021	Y	7/14/2023	15883.24	0.00	0.00	15883.24	1	Foreign	No	Y	0	N				435 BERGEN AVE		KEARNY	NJ	07032			USA	
CUMMINS SALES AND SERVICE	R214396	67-39-1007, ACTUATOR, FUEL CON	Open	Commodities/Supplies	Authority Contract - Competitive Bid	10/11/2021	11/1/2021	Y	7/29/2022	35832.75	0.00	0.00	35832.75	2	Foreign	No	Y	0	Y	Below Dollar Threshold			435 BERGEN AVE		KEARNY	NJ	07032			USA	
UNITED PARCEL SERVICE INC	R214399	RIDE OF OGS GROUP79011	Open	Commodities/Supplies	Purchased Under State Contract						0.00				Foreign	N							P O BOX 7247-0244		PHILADELPHIA	PA	19170	0001		USA	
BALDWIN BUSINESS SYSTEMS, INC.	R214434	58-65-1706 FORM, OPERATOR VEHI	Open	Commodities/Supplies	Purchased Under State Contract						0.00				NYS	N							2805 VETERANS MEMORIAL HWY	SUITE 1	RONKONKOMA	NY	11779			USA	
EDSAL MACHINE PRODUCTS, INC.	6000000000025390	TRK: Wire Baskets, 01 02 3065	Completed	Commodities/Supplies	Authority Contract - Competitive Bid	12/12/2019	12/12/2019	Y	12/11/2020	361117.50	66750.00	361117.50	0.00	1	NYS	N	N	0	Y	Below Dollar Threshold			126 56TH ST		BROOKLYN	NY	11220	2575		USA	
PREVOST CAR (US) INC.	SS214425	Invoice for Bus # 1395	Open	Other Professional Services	Authority Contract - Non-Competitive Bid	11/19/2021	11/19/2021	Y	12/31/2021	37755.90	0.00	0.00	37755.90	1	Foreign	No	N	0	Y	Sole Source	37755.9		2250 POINT BOULEVARD	STE 410	ELGIN	IL	60123			USA	
EDSAL MACHINE PRODUCTS, INC.	6000000000028018	SUB: SPRING ASSEMBLY	Completed	Commodities/Supplies	Authority Contract - Competitive Bid	5/5/2021	5/5/2021	Y	8/4/2023	47610.00	13648.20	13648.20	33961.80	2	NYS	N	Y	0	Y	Below Dollar Threshold			126 56TH ST		BROOKLYN	NY	11220	2575		USA	
EDSAL MACHINE PRODUCTS, INC.	6000000000028332	TRK: Various Shim Plates For 4	Completed	Commodities/Supplies	Authority Contract - Competitive Bid	6/29/2021	6/29/2021	Y	7/5/2021	39830.00	39830.00	39830.00	0.00	2	NYS	N	Y	0	Y	Below Dollar Threshold			126 56TH ST		BROOKLYN	NY	11220	2575		USA	
EDSAL MACHINE PRODUCTS, INC.	6000000000027151	MOWF(01 63 1321)TYPE D SHIM	Open	Commodities/Supplies	Authority Contract - Competitive Bid	10/30/2020	10/30/2020	Y	10/29/2021	24235.50	18301.20	18301.20	5934.30	3	NYS	N	Y	0	Y	Below Dollar Threshold			126 56TH ST		BROOKLYN	NY	11220	2575		USA	
EHC CANADA, INC	6000000000022865	EANDE: 3 Year EHC Global Pricebo	Open	Commodities/Supplies	Authority Contract - Competitive Bid	12/28/2018	12/28/2018	Y	12/28/2021	800000.00	127559.40	494354.96	305645.04	2	Foreign	No	Y	1	N				1287 BOUNDARY ROAD	DBA EHC GLO	OSHAWA	ON	L1J 6Z7		ON	OTHER	CAN
JOHNSON CONTROLS SECURITY SOLUTIONS LLC	R152237	FIRE YEAR- Monitoring and Maintenance Contract for Fire Alarm system located at College Point Depot	Open	Other Professional Services	Authority Contract - Competitive Bid	1/28/2015	4/25/2015	Y	8/26/2024	192770.15	0.00	115591.36	77178.79	1	NYS	N	N	0	Y	NYS/NYC/CountyContract			50 REPUBLIC ROAD		MELVILLE	NY	11747			USA	
ELDREDGE INC	6000000000027770	Oil Water Separators AND Catch B	Open	Other	Authority Contract - Competitive Bid	3/17/2021	3/22/2021	Y	3/21/2026	4279566.40	628854.65	628854.65	3650711.75	9	Foreign	No	Y	0	Y	Below Dollar Threshold			898 FERN HILL RD		WEST CHESTER	PA	19380			USA	
ELECTRO WIRE / GENUINE CABLE GROUP LLC	6000000000026655	SUB: Cable Assembly; 13 88 005	Open	Commodities/Supplies	Authority Contract - Competitive Bid	7/30/2020	7/30/2020	Y	5/11/2022	292515.60	129051.00	129051.00	163464.60	2	Foreign	No	Y	0	Y	Below Dollar Threshold			100 31LBK DR, BLDG 1		LEOMINSTER	MA	1453			USA	
ELECTROLAB, INC.	6000000000024702	SUB: SILENCER	Open	Commodities/Supplies	Authority Contract - Competitive Bid	9/5/2019	9/6/2019	Y	12/6/2021	118140.00	15530.04	50435.04	67704.96	4	NYS	N	Y	0	Y	Below Dollar Threshold			10 LAWRENCE BELL DR, STE 2		WILLIAMSVILLE	NY	14221			USA	
ELECTRONIC DATA MAGNETICS INC	6000000000025871	REV: Single Color MetroCard	Open	Commodities/Supplies	Authority Contract - Competitive Bid	3/10/2020	3/10/2020	Y	12/14/2021	707539.80	74915.70	136038.00	571501.80	2	Foreign	No	N	0	Y	Stock/QPL All vnd/Mnf/Aut			210 OLD THOMASVILLE RD		HIGH POINT	NC	27260			USA	
NFI PARTS	2000327421	MUFFLER MODULAR CATALYST ASSEMBLY, INCLUDES; LOWER SECTION, CATALYST SECTION, UPPER SECTION, OXYGEN A	Open	Commodities/Supplies	Authority Contract - Non-Competitive Bid	12/20/2021	12/20/2021	Y	4/14/2022	15297.38	0.00	0.00	15297.38			No	N		N		15297.38		C/O AFTERMARKET PARTS CO LLC	3229 SAWMI	DELAWARE	OH	43015			USA	
ELECTRONIC MEASUREMENT LABS, INC.	6000000000020672	Testing Repair and Calibration of Gas Monitors	Open	Other	Authority Contract - Competitive Bid	4/19/2018	4/25/2018	Y	4/24/2022	155860.58	24666.17	81788.58	74072.00	2	Foreign	No	Y	1	Y	Below Dollar Threshold			668 EASTON AVE		SOMERSET	NJ	8873			USA	
ELECTRONIC PRODUCTION TOOL AND	6000000000027075	MWBE SDVOB Small: Digital Sold	Open	Commodities/Supplies	Authority Contract - Competitive Bid	10/20/2020	10/20/2020	Y	10/21/2021	16320.00	5440.00	8160.00	8160.00	9	NYS	N	Y	4	Y	Discretionary Procurement			1860 POND RD, UNIT 4	1860 POND R	RONKONKOMA	NY	11779			USA	
ELECTRONIC PRODUCTION TOOL AND	6000000000026239	Electronic Parts Cleaner	Completed	Commodities/Supplies	Authority Contract - Competitive Bid	5/14/2020	5/14/2020	Y	5/13/2021	83268.00	46260.00	64764.00	18504.00	9	NYS	N	Y	6	Y	Discretionary Procurement			1860 POND RD, UNIT 4	1860 POND R	RONKONKOMA	NY	11779			USA	
ELEMENT MATERIALS TECHNOLOGY CHICAGO LLC	6000000000025461	Service:Testing of Metals and	Open	Other	Authority Contract - Competitive Bid	12/26/2019	12/26/2019	Y	12/31/2024	5632030.00	482300.40	694691.70	4937338.30	4	Foreign	No	Y	1	N				194 INTERNATIONALE BLVD		GLENDALE HEIGHTS	IL	60139			USA	
ELITE METAL TOOLS	6000000000027361	MOW: Horizontal Band Saw	Completed	Commodities/Supplies	Authority Contract - Competitive Bid	11/27/2020	11/27/2020	Y	11/27/2021	21250.00	21250.00	21250.00	0.00	3	Foreign	No	Y	0	Y	Below Dollar Threshold			10627 PERRY RD.		HOLLAND	NY	14041			USA	
ELITE TEXTILE TRADING LLC	6000000000027063	BUS: Respirator	Open	Commodities/Supplies	Authority Contract - Competitive Bid	10/16/2020	10/16/2020	Y	10/17/2021	1860000.00	1455561.60	1860000.00	0.00	2	Foreign	No	N	0	Y	Emergency or Critical Need			300 SPECTRUM CENTER DR, STE 400		IRVINE	CA	92618			USA	
ELLIOTT INT'L EQUIPMENT CORP.	6000000000025453	STA: Brown Machine Works, Valv	Completed	Commodities/Supplies	Authority Contract - Competitive Bid	12/23/2019	12/23/2019	Y	12/23/2020	79287.00	18297.00	79287.00	0.00	3	NYS	N	Y	2	Y	Below Dollar Threshold			20 W 20TH ST	SUITE 306	NEW YORK	NY	10011	9259		USA	
ELLIOTT INT'L EQUIPMENT CORP.	6000000000027763	STA: Brown Machine Works Eject	Open	Commodities/Supplies	Authority Contract - Competitive Bid	3/16/2021	3/16/2021	Y	6/16/2022	28104.00	28104.00	28104.00	0.00	2	NYS	N	Y	1	Y	Below Dollar Threshold			20 W 20TH ST	SUITE 306	NEW YORK	NY	10011	9259		USA	
ELLIOTT INT'L EQUIPMENT CORP.	6000000000027765	STA: Brown Machine Works Eject	Open	Commodities/Supplies	Authority Contract - Competitive Bid	3/16/2021	3/16/2021	Y	6/16/2022	17704.50	17704.50	17704.50	0.00	2	NYS	N	Y	1	Y	Below Dollar Threshold			20 W 20TH ST	SUITE 306	NEW YORK	NY	10011	9259		USA	
ELLIOTT INT'L EQUIPMENT CORP.	6000000000027762	STA: Brown Machine Works Eject	Open	Commodities/Supplies	Authority Contract - Competitive Bid	3/16/2021	3/16/2021	Y	6/16/2022	80873.00	12442.00	12442.00	68431.00	2	NYS	N	Y	1	Y	Below Dollar Threshold			20 W 20TH ST	SUITE 306	NEW YORK	NY	10011	9259		USA	
EMPIRE ELECTRONICS INC	6000000000027085	MWBE SDVOB Only:EMD: Smart Pan	Completed	Commodities/Supplies	Authority Contract - Competitive Bid	10/22/2020	10/22/2020	Y	1/21/2022	360979.00	254808.72	254808.72	106170.30	5	NYS	Y	Y	5	Y	Discretionary Procurement			103 FORT SALONGA RD	SUITE 10	NORTHPORT	NY	11768			USA	
NFI PARTS	2000327422	MUFFLER MODULAR CATALYST ASSEMBLY, INCLUDES; LOWER SECTION, CATALYST SECTION, UPPER SECTION, OXYGEN A	Open	Commodities/Supplies	Authority Contract - Competitive Bid	12/20/2021	12/20/2021	Y	4/14/2022	30594.76	0.00	0.00	30594.76	3	Foreign	No	N	0	Y	Below Dollar Threshold			C/O AFTERMARKET PARTS CO LLC	3229 SAWMI	DELAWARE	OH	43015			USA	
ENERTEC RAIL EQUIPMENT, LLC	6000000000027951	SUB: Threshold Plate; 13 46 06	Open	Commodities/Supplies	Authority Contract - Competitive Bid	4/21/2021	4/21/2021	Y	7/21/2023	69750.00	13950.00	13950.00	55800.00	3	Foreign	No	Y	0	Y	Below Dollar Threshold			12 EMILIEN-MARCOUX		BLAINVILLE	QC	J7C 0B5		QC	OTHER	CAN
HARBOR WELDING AND FABRICATION CORP	2000320919	Rolling Work Platform	Completed	Commodities/Supplies	Authority Contract - Competitive Bid	9/21/2021	9/21/2021	Y	12/2/2021	24300.00	0.00	0.00	24300.00	5	NYS	N	N	0	Y	Below Dollar Threshold			30 RAILROAD AVE		COPIAGUE	NY	11726	2708		USA	
ENERTEC RAIL EQUIPMENT, LLC	6000000000024353	SUB: Latch, Right Side; 13 60	Completed	Commodities/Supplies	Authority Contract - Competitive Bid	7/12/2019	7/12/2019	Y	10/12/2021	23250.00	6510.00	12710.00	10540.00	1	Foreign	No	Y	0	Y	Below Dollar Threshold			12 EMILIEN-MARCOUX		BLAINVILLE	QC	J7C 0B5		QC	OTHER	CAN
ENERTEC RAIL EQUIPMENT, LLC	6000000000027431	SUB: Threshold Plate, Side; 13	Completed	Commodities/Supplies	Authority Contract - Competitive Bid	12/30/2020	12/30/2020	Y	12/31/2020	18823.75	18823.75	18823.75	0.00	3	Foreign	No	Y	0	Y	Below Dollar Threshold			12 EMILIEN-MARCOUX		BLAINVILLE	QC	J7C 0B5		QC	OTHER	CAN
CUMMINS SALES AND SERVICE	2000328042	COIL, IGNITION, CUMMINS ISL G CNG ENGINE	Open	Commodities/Supplies	Non Contract Procurement/Purchase Order						0.00					N							435 BERGEN AVE		KEARNY	NJ	07032			USA	
NRPC- NAT'L RAIL PASSENGER CORP	005155-H	AMTRAK FA SUPPORT	Open	Other	Authority Contract - Non-Competitive Bid	3/21/2013	3/21/2013	Y	1/23/2022	89864.50	0.00	29120.84	60743.66	0	NYS	N	N	0	Y	Sole Source	89864.5		30TH STREET STATION, SNW - BOX 61		CHICAGO	PA	19104			USA	
NRPC- NAT'L RAIL PASSENGER CORP	005155-M	AN46 Chilled water system	Open	Other	Authority Contract - Non-Competitive Bid	1/31/2014	1/31/2014	Y	1/23/2022	164306.10	0.00	120287.73	44018.37	0	NYS	N	N	0	Y	Sole Source	200000		30TH STREET STATION, SNW - BOX 61		CHICAGO	PA	19104			USA	
ENVIRON	6000000000025154

FAAC INC	C60A9821	SOLE SOURCE UPGRADE AND REPLACE	Open	Technology - Software	Authority Contract - Non-Competitive Bid	4/22/2009	4/22/2009		Y	8/31/2021	849450.00	37843.00	847103.00	2347.00	1	Foreign	No		N	0	N		849450		1229 OAK VALLEY DRIVE		ANN ARBOR	MI	48108			USA
FABRICATED METALS, LLC	6000000000026867	SIG: Line Case	Completed	Commodities/Supplies	Authority Contract - Competitive Bid	9/11/2020	9/11/2020		Y	9/12/2020	28350.00	28350.00	28350.00	0.00	2	Foreign	No		Y	0	Y	Below Dollar Threshold			P O BOX 9535		LOUISVILLE	KY	40209			USA
FABRICATED METALS, LLC	6000000000026799	SIG: Junction Box	Completed	Commodities/Supplies	Authority Contract - Competitive Bid	8/31/2020	8/31/2020		Y	9/2/2020	31975.00	31975.00	31975.00	0.00	2	Foreign	No		Y	0	Y	Below Dollar Threshold			P O BOX 9535		LOUISVILLE	KY	40209			USA
FABRICATED METALS, LLC	6000000000028301	SIG: Track Line Case	Open	Commodities/Supplies	Authority Contract - Competitive Bid	6/24/2021	6/24/2021		Y	6/25/2021	19740.00	19740.00	19740.00	0.00	2	Foreign	No		Y	0	Y	Below Dollar Threshold			P O BOX 9535		LOUISVILLE	KY	40209			USA
ABT PRODUCTS AND SERVICES LTD	6000000000027056	MWBE SDVOB Only: goggles, eye	Open	Commodities/Supplies	Authority Contract - Competitive Bid	10/15/2020	10/15/2020		Y	10/14/2022	59875.20	0.00	0.00	59875.20	8	NYS	Y		Y	5	Y	Discretionary Procurement			PO BOX 4409	21A BAY AVE	HUNTINGTON	NY	11743			USA
FARM AND CITY SUPPLY LLC	6000000000025404	BUS FILTER, FUEL, 8 MICRON	Completed	Commodities/Supplies	Authority Contract - Competitive Bid	12/16/2019	12/16/2019		Y	3/15/2021	67192.00	28692.80	63378.40	3813.60	5	Foreign	No		Y	0	Y	Below Dollar Threshold			PO BOX 237		INDIANOLA	IA	50125			USA
FARM AND CITY SUPPLY LLC	6000000000022469	BUS: Filter, Spin On, Secondar	Completed	Commodities/Supplies	Authority Contract - Competitive Bid	11/5/2018	11/5/2018		Y	2/4/2021	109671.00	9207.36	85902.00	23769.00	7	Foreign	No		Y	0	N				PO BOX 237		INDIANOLA	IA	50125			USA
FARM AND CITY SUPPLY LLC	6000000000026550	DOB: FILTER, ENGINE OIL, NANON	Open	Commodities/Supplies	Authority Contract - Competitive Bid	7/10/2020	7/10/2020		Y	10/9/2021	485995.00	351807.84	483000.22	2994.78	5	Foreign	No		Y	0	Y	Below Dollar Threshold			PO BOX 237		INDIANOLA	IA	50125			USA
FASTENAL COMPANY	6000000000025161	MBO RFP catergory C5 (NYCTA)	Open	Commodities/Supplies	Authority Contract - Competitive Bid	11/3/2019	11/3/2019		Y	10/31/2024	37500000.00	1010099.81	1334130.26	36165869.74	12	NYS	N		Y	2	N				40 20TH ST BUILDING 7 1ST FL		BROOKLYN	NY	11232			USA
FASTENAL COMPANY	6000000000025219	MBO RFP catergory C4 (NYCTA)	Open	Commodities/Supplies	Authority Contract - Competitive Bid	11/2/2019	11/2/2019		Y	10/31/2024	12500000.00	1018085.38	1227538.68	12272461.32	12	NYS	Y		Y	2	N				40 20TH ST BUILDING 7 1ST FL		BROOKLYN	NY	11232			USA
ABT PRODUCTS AND SERVICES LTD	6000000000028899	MWBE SDVOB Only: Paint Roller	Open	Commodities/Supplies	Authority Contract - Competitive Bid	11/3/2021	11/3/2021		Y	2/2/2023	68600.00	0.00	0.00	68600.00	4	NYS	Y		Y	3	Y	Below Dollar Threshold			PO BOX 4409	21A BAY AVE	HUNTINGTON	NY	11743			USA
FELDMAN LUMBER	6000000000028227	TRK: Wood Shoring, 2in x 6in x 8	Open	Commodities/Supplies	Authority Contract - Competitive Bid	6/11/2021	6/11/2021		Y	6/11/2022	138530.00	138530.00	138530.00	0.00	3	NYS	N		Y	0	Y	Below Dollar Threshold			1281 METROPOLITAN AVE		BROOKLYN	NY	11237			USA
FELDMAN LUMBER	6000000000028317	TRK: SHORING, 6in X 6in X 8ft, WO	Open	Commodities/Supplies	Authority Contract - Competitive Bid	6/25/2021	6/25/2021		Y	6/25/2022	24795.00	13050.00	13050.00	11745.00	3	NYS	N		Y	0	Y	Below Dollar Threshold			1281 METROPOLITAN AVE		BROOKLYN	NY	11237			USA
FENTON MOBILITY PRODUCTS INC	6000000000022197	BUS: ACCESSIBLE FORD TRANSIT V	Completed	Commodities/Supplies	Authority Contract - Competitive Bid	10/8/2018	10/8/2018		Y	5/8/2019	223991.22	211560.65	223991.22	0.00	1	NYS	N		Y	0	N				26 Center Street		Randolph	NY	14772			USA
ABT PRODUCTS AND SERVICES LTD	6000000000028112	MWBE SDVOB Only: Y7 87 9000 NO	Open	Commodities/Supplies	Authority Contract - Competitive Bid	5/20/2021	5/20/2021		Y	8/19/2022	86502.50	0.00	0.00	86502.50	3	NYS	Y		Y	4	Y	Discretionary Procurement			PO BOX 4409	21A BAY AVE	HUNTINGTON	NY	11743			USA
ABT PRODUCTS AND SERVICES LTD	6000000000027338	MWBE SDVOB Only: DOB: AIR BAG,	Open	Commodities/Supplies	Authority Contract - Competitive Bid	12/9/2020	12/9/2020		Y	3/8/2022	19877.50	0.00	0.00	19877.50	4	NYS	N		Y	4	Y	Below Dollar Threshold			PO BOX 4409	21A BAY AVE	HUNTINGTON	NY	11743			USA
ABT PRODUCTS AND SERVICES LTD	6000000000028943	MWBE SDVOB Only: Filter	Open	Commodities/Supplies	Authority Contract - Competitive Bid	11/16/2021	11/16/2021		Y	2/15/2023	20375.00	0.00	0.00	20375.00	4	NYS	Y		Y	4	Y	Discretionary Procurement			PO BOX 4409	21A BAY AVE	HUNTINGTON	NY	11743			USA
FILPRO CORP	6000000000025670	SUB: Filter, 10 Micron (18 26	Completed	Commodities/Supplies	Authority Contract - Competitive Bid	2/10/2020	2/10/2020		Y	2/12/2020	25560.00	7156.80	25560.00	0.00	2	Foreign	No	N	0	0	Y	Below Dollar Threshold			P.O. BOX 374		WEST POINT	PA	19486	374		USA
FILPRO CORP	6000000000027544	SUB: 10 Micron Disposable Filter	Open	Commodities/Supplies	Authority Contract - Competitive Bid	1/29/2021	2/15/2021		Y	5/15/2023	121927.68	27095.04	27095.04	94832.64	2	Foreign	No		Y	0	Y	Below Dollar Threshold			P.O. BOX 374		WEST POINT	PA	19486	374		USA
FINE ORGANICS CORP	6000000000025827	DOB: Cleaner, Degreaser, All P	Open	Commodities/Supplies	Authority Contract - Competitive Bid	3/26/2020	3/30/2020		Y	3/30/2021	163548.00	30665.25	121687.50	41860.50	4	Foreign	No		Y	1	Y	Below Dollar Threshold			420 KULLER RD	P O BOX 227	CLIFTON	NJ	07015			USA
FIRST PRIORITY EMERGENCY VEHICLES INC	6000000000026582	SFS: Ford Transit High Roof To	Open	Commodities/Supplies	Authority Contract - Competitive Bid	7/16/2020	7/16/2020		Y	9/30/2020	93439.01	93439.01	93439.01	0.00	1	Foreign	No		Y	0	Y	Below Dollar Threshold			160 GOLD MINE RD		FLANDERS	NJ	7836			USA
FIVE BORO FNEU-TRONICS, INC.	6000000000028220	Service:Repair A CRefrigerant	Open	Other Professional Services	Authority Contract - Competitive Bid	6/9/2021	6/9/2021		Y	6/8/2025	347076.25	42247.03	42247.03	304829.22	1	NYS	N		Y	0	Y	Below Dollar Threshold			801 E 42ND ST		BROOKLYN	NY	11210	2017		USA
FINE ORGANICS CORP	Multiple PO's	Multiple Procurement	Open	Commodities/Supplies	Authority Contract - Competitive Bid	1/14/2021	1/14/2021	Y		10/15/2021	106820.55	106820.55	106820.55	0.00	1		No	N				Below Dollar Threshold			420 KULLER RD		CLIFTON	NJ	07015			USA
ABT PRODUCTS AND SERVICES LTD	6000000000029210	MWBE SDVOB Only: Fan Assembly	Open	Commodities/Supplies	Authority Contract - Competitive Bid	12/23/2021	12/23/2021		Y	3/22/2023	20675.00	0.00	0.00	20675.00	3	NYS	Y		Y	3	Y	Discretionary Procurement			PO BOX 4409	21A BAY AVE	HUNTINGTON	NY	11743			USA
FLEET PUMP AND SERVICE GROUP, INC.	6000000000022057	HYD: Flygt Pump and Parts Pric	Open	Commodities/Supplies	Authority Contract - Competitive Bid	9/21/2018	9/21/2018		Y	9/21/2021	844305.06	339902.68	773061.26	71243.80	3	NYS	N		Y	0	N				455 KNOLLWOOD RD		WHITE PLAINS	NY	10603			USA
ABT PRODUCTS AND SERVICES LTD	6000000000028833	MWBE SDVOB Only: Liquid Hand C	Open	Commodities/Supplies	Authority Contract - Competitive Bid	10/19/2021	10/19/2021		Y	10/18/2022	77371.20	0.00	0.00	77371.20	6	NYS	Y		Y	5	Y	Discretionary Procurement			PO BOX 4409	21A BAY AVE	HUNTINGTON	NY	11743			USA
ABT PRODUCTS AND SERVICES LTD	6000000000029083	MWBE SDVOB Only: SLACK ADJUSTE	Open	Commodities/Supplies	Authority Contract - Competitive Bid	12/7/2021	12/7/2021		Y	3/6/2023	67198.45	0.00	0.00	67198.45	4	NYS	Y		Y	4	Y	Discretionary Procurement			PO BOX 4409	21A BAY AVE	HUNTINGTON	NY	11743			USA
FLEETWASH, INC.	6000000000026208	Subway Car Terminal Cleaning Disinfecting 8th Avenue - Line FLEETWASH REQ 69672	Open	Other	Authority Contract - Competitive Bid	5/8/2020	5/8/2020		Y	3/31/2022	9100000.00	4265290.00	7176685.00	1923315.00	1	NYS	N		Y	0	Y	Emergency or Critical Need			26 LAW DRIVE	SUITE E	FAIRFIELD	NY	7004			USA
FOSTER AND COMPANY, INC.	6000000000027319	INF: lubricant, penetrating	Open	Commodities/Supplies	Authority Contract - Competitive Bid	12/8/2020	12/8/2020		Y	12/7/2022	22542.30	10246.50	10246.50	12295.80	3	Foreign	No		Y	0	Y	Below Dollar Threshold			15 WING DR	15 WING DR	CEDAR KNOLLS	NJ	7927			USA
ABT PRODUCTS AND SERVICES LTD	6000000000025206	Adhesive Sealant	Completed	Commodities/Supplies	Authority Contract - Competitive Bid	11/15/2019	11/15/2019		Y	2/14/2021	30744.00	0.00	4392.00	26352.00	10	NYS	Y		Y	9	Y	Below Dollar Threshold			PO BOX 4409	21A BAY AVE	HUNTINGTON	NY	11743			USA
FRASER TOOL AND GAUGE LLC	6000000000027721	BUS: Caliper Covers	Completed	Commodities/Supplies	Authority Contract - Competitive Bid	3/10/2021	3/10/2021		Y	3/11/2021	28950.00	28950.00	28950.00	0.00	2	Foreign	No		Y	0	Y	Below Dollar Threshold			1352 HARVARD ST		GROSSE POINTE	MI	48230			USA
FRASER TOOL AND GAUGE LLC	6000000000022047	BUS: Front Brake Orion 7 Kit	Open	Commodities/Supplies	Authority Contract - Competitive Bid	10/29/2020	10/29/2020		Y	1/18/2022	93000.00	78750.00	78750.00	14250.00	3	Foreign	No		Y	0	Y	Below Dollar Threshold			1352 HARVARD ST		GROSSE POINTE	MI	48230			USA
FRASER TOOL AND GAUGE LLC	6000000000022138	BUS Brake Shoe Assembly	Completed	Commodities/Supplies	Authority Contract - Competitive Bid	10/2/2018	10/2/2018		Y	1/1/2021	290280.00	9676.00	219645.20	70634.80	8	Foreign	No		Y	0	N				1352 HARVARD ST		GROSSE POINTE	MI	48230			USA
FRASER TOOL AND GAUGE LLC	6000000000027037	Orion V Drive Axle Brake	Open	Commodities/Supplies	Authority Contract - Competitive Bid	10/13/2020	10/13/2020		Y	1/12/2022	114320.50	91892.50	101237.50	13083.00	4	Foreign	No		Y	1	N				1352 HARVARD ST		GROSSE POINTE	MI	48230			USA
ABT PRODUCTS AND SERVICES LTD	6000000000028875	MWBE SDVOB Only: FILTER, SECON	Open	Commodities/Supplies	Authority Contract - Competitive Bid	10/27/2021	10/27/2021		Y	1/26/2023	39916.00	0.00	0.00	39916.00	5	NYS	Y		Y	5	Y	Discretionary Procurement			PO BOX 4409	21A BAY AVE	HUNTINGTON	NY	11743			USA
FRASER TOOL AND GAUGE LLC	6000000000027352	BUS BRAKE SHOE ASSEMBLY	Open	Commodities/Supplies	Authority Contract - Competitive Bid	12/14/2020	12/14/2020		Y	3/11/2022	123481.80	76252.65	76252.65	47229.15	8	Foreign	No		Y	1	Y	Below Dollar Threshold			1352 HARVARD ST		GROSSE POINTE	MI	48230			USA
FRAUSCHER SENSOR TECNOLOGY USA INC	6000000000026442	SIG: Frauscher Cable	Completed	Commodities/Supplies	Authority Contract - Competitive Bid	6/22/2020	6/22/2020		Y	6/23/2020	23573.00	23573.00	23573.00	0.00	2	Foreign	No		Y	0	Y	Below Dollar Threshold			300 CARNEGIE CENTER	SUITE 320	PRINCETON	NJ	8540			USA
FRAUSCHER SENSOR TECNOLOGY USA INC	6000000000026742	DOS: Axle Counters for 149th S	Open	Commodities/Supplies	Authority Contract - Competitive Bid	8/27/2020	8/27/2020		Y	12/31/2021	207854.90	176172.67	192497.17	15357.73	1	Foreign	No	N	0	0	Y	Below Dollar Threshold	207855		300 CARNEGIE CENTER	SUITE 320	PRINCETON	NJ	8540			USA
SCHWING ELECTRICAL SUPPLY	Multiple PO's	Multiple Procurement	Open	Commodities/Supplies	Authority Contract - Competitive Bid	1/6/2021	1/6/2021	Y		11/3/2021	112134.89	112134.89	112134.89	0.00	3		No	N				Below Dollar Threshold			122 ALLEN BLVD.		FARMINGDALE	NY	11735			USA
JOHN IACONO, INC	Multiple PO's	Multiple Procurement	Open	Commodities/Supplies	Authority Contract - Competitive Bid	1/21/2021	1/21/2021	Y		12/23/2021	141393.11	141393.11	141393.11	0.00	2		No	Y	0			Below Dollar Threshold			230 KNICKERBOCKER AVE		BOHEMIA	NY	11716			USA
FRED BEARS PARTS, INC.	6000000000018478	BUS: FORD PRICEBOOK CONTRACT	Open	Commodities/Supplies	Authority Contract - Competitive Bid	7/17/2017	7/17/2017		Y	7/16/2021	220000.00	4700.28	86648.53	133351.47	2	Foreign	No		Y	0	N				131 DOYLE ST		DOYLESTOWN	PA	18901			USA
FRED BEARS PARTS, INC.	6000000000029283	DOV4 DOPartS contract for Chrysler vehicles	Open	Commodities/Supplies	Authority Contract - Competitive Bid	1/13/2016	1/13/2016		Y	1/16/2019	15000.00	129.99	10900.66	4099.34	1	Foreign	No		N	0	N				131 DOYLE ST		DOYLESTOWN	PA	18901			USA
FREMONT INDUSTRIAL CORP	6000000000027384	MWBE SDVOB Small: coverall, si	Completed	Commodities/Supplies	Authority Contract - Competitive Bid	12/18/2020	12/18/2020		Y	4/19/2021	75200.00	75200.00	75200.00	0.00	2	NYS	Y		Y	4	Y	Discretionary Procurement			33 COMAC LOOP, UNIT 6		RONKONKOMA	NY	11779			USA
ABT PRODUCTS AND SERVICES LTD	6000000000025584	MWBE SDVOB Only: Paper, Maskin	Completed	Commodities/Supplies	Authority Contract - Competitive Bid	1/24/2020	1/24/2020		Y	4/23/2021	36408.00	0.00	9102.00	27306.00	9	NYS	Y		Y	7	Y	Discretionary Procurement			PO BOX 4409	21A BAY AVE	HUNTINGTON	NY	11743			USA
FREMONT INDUSTRIAL CORP	6000000000026073	MWBE SDVOB Small: Extinguisher	Completed	Commodities/Supplies	Authority Contract - Competitive Bid	4/14/2020	4/15/2020		Y	4/14/2021	38250.00	6375.00	22950.00	15300.00	7	NYS	N		Y	5	Y	Discretionary Procurement			33 COMAC LOOP, UNIT 6		RONKONKOMA	NY	11779			USA
ABT PRODUCTS AND SERVICES LTD	6000000000028735	MWBE SDVOB Only: Sensor	Open	Commodities/Supplies	Authority Contract - Competitive Bid	10/4/2021	10/4/2021		Y	1/3/2024	33843.60	0.00	0.00	33843.60	7	NYS	Y		Y	7	Y	Discretionary Procurement			PO BOX 4409	21A BAY AVE	HUNTINGTON	NY	11743			USA
FREMONT INDUSTRIAL CORP	6000000000028358	ADM: coverall, size 3XL	Open	Commodities/Supplies	Authority Contract - Competitive Bid	7/6/2021	7/6/2021		Y	1/5/2023	811287.50	66625.00	66625.00	744662.50	13	NYS	Y		Y	6	Y	Below Dollar Threshold			33 COMAC LOOP, UNIT 6		RONKONKOMA	NY	11779			USA
ABT PRODUCTS AND SERVICES LTD	6000000000022522	MWBE SDVOB Only: RCD ASSEMBLY,	Completed	Commodities/Supplies	Authority Contract - Competitive Bid	11/13/2018	11/13/2018		Y	2/12/2021	33104.00	0.00	0.00	33104.00	6	NYS	Y		Y	0	N	Discretionary Procurement			PO BOX 4409	21A BAY AVE	HUNTINGTON	NY	11743			USA
FREMONT INDUSTRIAL CORP	6000000000027487	TRK: mat, rubber, insulating	Completed	Commodities/Supplies	Authority Contract - Competitive Bid	1/19/2021	1/19/2021		Y	4/18/2021	995400.00	995400.00	995400.00	0.00	3	NYS	N		Y	1	Y	Below Dollar Threshold			33 COMAC LOOP, UNIT 6		RONKONKOMA	NY	11779			USA
FREMONT INDUSTRIAL CORP	6000000000021893	DOB NYCT MTA Spill Kits, Palle	Completed	Commodities/Supplies	Authority Contract - Competitive Bid	9/5/2018	9/5/2018		Y	9/4/2021	438739.16	18227.84	133526.32	305212.84	3	NYS	N		Y	2	N				33 COMAC LOOP, UNIT 6		RONKONKOMA	NY	11779			USA
FREMONT INDUSTRIAL CORP	6000000000026203	DOB: coverall, size XL	Completed	Commodities/Supplies	Authority Contract - Competitive Bid	5/7/2020	5/7/2020		Y	5/18/2020	112850.00	2973.75	112850.00	0.00	3	NYS	N		Y	1	Y	Below Dollar Threshold			33 COMAC LOOP, UNIT 6		RONKONKOMA	NY	11779			USA
FREMONT INDUSTRIAL CORP	6000000000028008	MWBE SDVOB Small: Extinguisher	Open	Commodities/Supplies	Authority Contract - Competitive Bid	5/3/2021	5/3/2021		Y	5/2/2022	17882.50	6142.25	6142.25	11740.25	6	NYS	N		Y	2	Y	Discretionary Procurement			33 COMAC LOOP, UNIT 6		RONKONKOMA	NY	11779			USA
FREMONT INDUSTRIAL CORP	6000000000028869	BUS: Lantern	Completed	Commodities/Supplies	Authority Contract - Competitive Bid	10/26/2021	10/26/2021		Y	4/25/2022	161588.00	57710.00	57710.00	103878.00	3	NYS	N		Y	1	Y	Below Dollar Threshold			33 COMAC LOOP, UNIT 6		RONKONKOMA	NY	11779			USA
FREMONT INDUSTRIAL CORP	6000000000024089	MWBE SDVOB Small: Extinguisher	Open	Commodities/Supplies	Authority Contract - Competitive Bid	6/3/2019	6/3/2019		Y	9/6/2021	203799.30	42860.00	171332.85	32466.45	3	NYS	N		N	1	Y	Discretionary Procurement			33 COMAC LOOP, UNIT 6		RONKONKOMA	NY	11779			USA
FREMONT INDUSTRIAL CORP	6000000000023776	MWBE SDVOB Small: Barricade, P	Open	Commodities/Supplies	Authority Contract - Competitive Bid	4/18/2019	4/18/2019		Y	7/19/2021	91900.00	22056.00	66168.00	25732.00	11	NYS	N		Y	9	Y	Discretionary Procurement			33 COMAC LOOP, UNIT 6		RONKONKOMA	NY	11779			USA
FREMONT INDUSTRIAL CORP	6000000000025053	MWBE SDVOB Small: Pump, Drum,	Open	Commodities/Supplies	Authority Contract - Competitive Bid	10/22/2019	10/22/2019		Y	1/21/2022	40092.00	17733.00	35928.60	4163.40	5	NYS	N		Y	2	Y	Below Dollar Threshold			33 COMAC LOOP, UNIT 6		RONKONKOMA	NY	11779			USA
FREMONT INDUSTRIAL CORP	6000000000024003	Sub: Lightweight Lantern	Open	Commodities/Supplies	Authority Contract - Competitive Bid	5/17/2019	5/17/2019		Y	8/16/2021	762600.00	177940.00	432140.00	330460.00	2	NYS	N		N	1	N				33 COMAC LOOP, UNIT 6		RONKONKOMA	NY	11779			USA
ABT PRODUCTS AND SERVICES LTD	6000000000023396	MWBE SDVOB Only: Y7 87 7040 CY	Completed	Commodities/Supplies	Authority Contract - Competitive Bid	3/5/2019	3/5/2019		Y	6/4/2021	32544.00	0.00	0.00	32544.00	3	NYS	Y		Y	4	Y	Discretionary Procurement			PO BOX 4409	21A BAY AVE	HUNTINGTON	NY	11743			USA
FREMONT INDUSTRIAL CORP	6000000000027297	MWBE SDVOB Small: cap, safety,	Open	Commodities/Supplies	Authority Contract - Competitive Bid	12/3/2020	12/3/2020		Y	12/2/2022	16473.60	8236.80	8236.80	8236.80	3	NYS	N		Y	2	Y	Discretionary Procurement			33 COMAC LOOP, UNIT 6		RONKONKOMA	NY	11779			USA
ABT PRODUCTS AND SERVICES LTD	6000000000024937	MWBE SDVOB Only: Alternator As	Completed	Commodities/Supplies	Authority Contract - Competitive Bid	10/7/2019	10/7/2019		Y	1/6/2021	52814.40	0.00	18044.92	34769.48	4	NYS	Y		Y	4	Y	Discretionary Procurement			PO BOX 4409	21A BAY AVE	HUNTINGTON	NY	11743			USA
FREMONT INDUSTRIAL CORP	6000000000023575	MWBE SDVOB Small: Pallet, Cont	Open	Commodities/Supplies	Authority Contract - Competitive Bid	3/25/2019	5/20/2019		Y	8/23/2021	115416.00	16488.00	57708.00	57708.00	5	NYS	N		Y	3	Y	Discretionary Procurement			33 COMAC LOOP, UNIT 6		RONKONKOMA	NY	11779			USA
FREMONT INDUSTRIAL CORP	6000000000022746	DOB: coverall, size XL	Completed	Commodities/Supplies	Authority Contract - Competitive Bid	11/19/2020	11/19/2020		Y	4/8/2021	28200.00	28200.00	28200.00	0.00	5	NYS	N		Y	1	Y	Below Dollar Threshold			33 COMAC LOOP, UNIT 6		RONKONKOMA	NY	11779			USA
ABT PRODUCTS AND SERVICES LTD	6000000000029198	MWBE SDVOB Only:Paint, Acrylic	Completed	Commodities/Supplies	Authority Contract - Competitive Bid	12/22/2021	12/23/2021		Y	12/22/2022	26345.00	0.00	0.00	26345.00	2	NYS	N		Y	0	Y	Discretionary Procurement			PO BOX 4409	21A BAY AVE	HUNTINGTON	NY	11743			USA
FRYER MACHINE SYSTEMS INC	6000000000024493	Services: Repair AND PM of Fryer	Open	Other	Authority Contract - Competitive Bid	8/15/2019	8/7/2019		Y	2/11/2022	24840.00	5416.25	7246.25	17593.75	1	NYS	N		N	0	Y	Below Dollar Threshold			70 JON BARRETT RD	ROBIN HILL	PATTERSON	NY	12563			USA
ABT PRODUCTS AND SERVICES LTD	6000000000029143	MWBE SDVOB Only: 91 39 8652 MI	Open	Commodities/Supplies	Authority Contract - Competitive Bid	12/13/2021	12/13/2021		Y	3/10/2023	45906.00	0.00	0.00	45906.00	2	NYS	Y		Y	2	Y	Discretionary Procurement			PO BOX 4409	21A BAY AVE	HUNTINGTON	NY	11743			USA
FUEL QUALITY SERVICES, INC	6000000000020680	DOB: ENY ADMIN. DIESEL FUEL TR	Completed	Commodities/Supplies	Authority Contract - Competitive Bid	4/19/2018	4/19/2018		Y	4/18/2021	21192.00	3144.00	21192.00	0.00	1	Foreign	No		Y	0	Y	Below Dollar Threshold			4584 CANTRELL RD	PO BOX 1380	FLOWERY BRANCH	GA	30542			USA
FUJI ELECTRIC CORP. OF AMERICA	6000000000025405	R160 Upgrade, Overhaul, and re	Open	Other Professional Services	Authority Contract - Non-Competitive Bid	12/16/2019	12/13/2019		Y	12/12/2024	46090910.00	8101827.14	8506370.86	37584539.14	1	Foreign	No		N	0	N		46090910		50 NORTHFIELD AVE		EDISON	NJ	8837			USA
ABT PRODUCTS AND SERVICES LTD	6000000000028151	MWBE SDVOB Only: Harness	Open	Commodities/Supplies	Authority Contract - Competitive Bid	5/27/2021	5/27/2021		Y	8/26/2022	16920.00	0.00	0.00	16920.00	2	NYS	Y		Y	2	Y	Below Dollar Threshold			PO BOX 4409	21A BAY AVE	HUNTINGTON	NY	11743			USA
FUJI ELECTRIC CORP. OF AMERICA	6000000000027567	Coil of Sliders 19 60 0766	Completed	Commodities/Supplies	Authority Contract - Competitive Bid	2/5/2021	2/5/2021		Y	4/5/2023	900000.00	240000.00	240000.00	660000.00	1	Foreign	No		N	0	Y	Below Dollar Threshold			50 NORTHFIELD AVE		EDISON	NJ	8837			USA
ABT PRODUCTS AND SERVICES LTD	6000000000023970	MWBE SDVOB Only: Shock Absorbe	Open	Commodities/Supplies	Authority Contract - Competitive Bid	5/13/2019	5/13/2019		Y	8/12/2021	18325.00	0.00	0.00	18325.00	3	NYS	N		Y	3	Y	Discretionary Procurement			PO BOX 4409	21A BAY AVE	HUNTINGTON	NY	11743			USA
ABT PRODUCTS AND SERVICES LTD	6000000000028292	MWBE SDVOB Only: 91 43 6500 MI	Open	Commodities/Supplies	Authority Contract - Competitive Bid	6/23/2021	6/23/2021		Y	9/22/2022	15957.25	0.00	0.00	15957.25	4	NYS	Y		Y	4	Y	Discretionary Procurement			PO BOX 4409	21A BAY AVE	HUNTINGTON	NY	11743			USA
G AND B SPECIALTIES INC	6000000000025458	SIG: Switch Layout (03 13 4302	Completed	Commodities/Supplies	Authority Contract - Competitive Bid	12/26/2019	12/26/2019		Y	12/28/2020	53200.00	53200.00	53200.00	0.00	4	Foreign	No		Y	2	Y	Below Dollar Threshold			535 W 3RD ST	PO BOX 305	BERWICK	PA	18603			USA
G AND B SPECIALTIES INC	6000000000028075	SIG: Switch Foot Lug	Open	Commodities/Supplies	Authority Contract - Competitive Bid	5/13/2021	5/13/2021		Y	5/14/2021	23392.00	19907.00	19907.00	3485.00	2	Foreign	No		Y	0	Y	Below Dollar Threshold			535 W 3RD ST	PO BOX 305	BERWICK	PA	18603			USA
G AND B SPECIALTIES INC	6000000000024611	MOWF(01 82 1015) VERTICAL SMJ	Completed	Commodities/Supplies	Authority Contract - Competitive Bid	8/21/2019	8/21/2019		Y	8/20/2020	25150.00	25150.00	25150.00	0.00	3	Foreign	No		Y	0	Y	Below Dollar Threshold			535 W 3RD ST	PO BOX 305	BERWICK	PA	18603			USA
G AND B SPECIALTIES INC	6000000000025357	SIG: LH Switch Layout (03 13 4	Completed	Commodities/Supplies	Authority Contract - Competitive Bid	12/9/2019	12/9/2019		Y	3/9/2021	111720.00	111720.00	111720.00	0.00	4	Foreign	No		Y	1	Y	Below Dollar Threshold			535 W 3RD ST	PO BOX 305	BERWICK	PA	18603			USA
G AND B SPECIALTIES INC	6000000000027179	MOWTRK(01 82 1010) SMJ TRACK	Open	Commodities/Supplies	Authority Contract - Competitive Bid	11/3/2020	11/3/2020		Y	11/2/2021	119250.00	111300.00	111300.00	7950.00	3	Foreign	No		Y	0	Y	Below Dollar Threshold			535 W 3RD ST	PO BOX 305	BERWICK	PA	18603			USA
G AND B SPECIALTIES INC	6000000000024148	SIG: Switch Machine Rods	Completed	Commodities/Supplies	Authority Contract - Competitive Bid	6/7/2019	6/7/2019		Y	8/6/2019	23700.00	1548.00	23700.00	0.00	2	Foreign	No		Y	0	Y	Below Dollar Threshold			535 W 3RD ST	PO BOX 305	BERWICK	PA	18603			USA
GABRIELLI TRUCK SALES LTD

GILLIG LLC	6000000002025471	BUS TANK, UREA, (DIESEL EXHAUS	Open	Commodities/Supplies	Authority Contract - Competitive Bid	12/20/2019	12/27/2019		Y	3/26/2021	30075.60	8521.42	28571.82	1503.78	4	Foreign	No	Y	0	Y	Below Dollar Threshold		25972 EDAN LANDING ROAD		HAYWARD	CA	94545			USA
GILLIG LLC	6000000002028541	DOB: 96 BB 9112 Vapor Door Mod	Open	Commodities/Supplies	Authority Contract - Competitive Bid	8/16/2021	8/16/2021		Y	8/15/2023	233715.90	66573.62	66573.62	167142.28	1	Foreign	No	Y	0	Y	Ride/Piggyback of MTA Ags		25972 EDAN LANDING ROAD		HAYWARD	CA	94545			USA
GILLIG LLC	6000000002024482	BUS: Motor and Module	Open	Commodities/Supplies	Authority Contract - Competitive Bid	8/2/2019	8/2/2019		Y	11/1/2021	275900.00	93450.00	222500.00	53400.00	4	Foreign	No	Y	0	N			25972 EDAN LANDING ROAD		HAYWARD	CA	94545			USA
GILLIG LLC	6000000002027008	APOP Bus: RAMP ASSEMBLY, WHEE	Open	Commodities/Supplies	Authority Contract - Competitive Bid	10/7/2020	10/7/2020		Y	1/6/2023	190904.00	81816.00	81816.00	109088.00	3	Foreign	No	Y	0	N			25972 EDAN LANDING ROAD		HAYWARD	CA	94545			USA
GILLIG LLC	6000000002026857	BUS ROD ASSEMBLY, RADIUS	Open	Commodities/Supplies	Authority Contract - Competitive Bid	9/11/2020	9/11/2020		Y	12/10/2021	174948.20	98127.00	98127.00	76321.00	2	Foreign	No	Y	0	Y	Below Dollar Threshold		25972 EDAN LANDING ROAD		HAYWARD	CA	94545			USA
GILLIG LLC	6000000002024446	APOP Bus: Glass, Upper Exit D	Open	Commodities/Supplies	Authority Contract - Competitive Bid	7/30/2019	7/30/2019		Y	10/29/2021	375360.00	135930.00	294630.00	80730.00	4	Foreign	No	Y	1	N			25972 EDAN LANDING ROAD		HAYWARD	CA	94545			USA
GILLIG LLC	6000000002024531	DOB: Rebuilt Vapor Passenger D	Open	Commodities/Supplies	Authority Contract - Competitive Bid	8/12/2019	8/12/2019		Y	8/11/2021	203850.00	92412.00	203850.00	0.00	3	Foreign	No	Y	0	N			25972 EDAN LANDING ROAD		HAYWARD	CA	94545			USA
GILLIG LLC	6000000002026783	BUS: Rurbox Assembly	Open	Commodities/Supplies	Authority Contract - Competitive Bid	8/27/2020	8/27/2020		Y	11/26/2022	195955.40	83068.05	83068.05	112887.35	5	Foreign	No	Y	1	Y	Below Dollar Threshold		25972 EDAN LANDING ROAD		HAYWARD	CA	94545			USA
GLOBAL CONTACT SERVICES LLC	6000000002025577	Paratransit Call Center	Open	Other Professional Services	Authority Contract - Competitive Bid	2/24/2020	3/25/2020		Y	3/24/2025	21037726S.40	31038015.62	48107071.06	16227019.34	2	Foreign	No	Y	0	N			118 - B S MAIN ST		SALISBURY	NC	28144			USA
ADI ACORN DEVELOPMENT, INC.	6000000002023385	MWBE SDVOB Only: catchet, susp	Completed	Commodities/Supplies	Authority Contract - Competitive Bid	3/4/2019	3/13/2019		Y	3/12/2021	66465.36	0.00	27693.90	38771.46	6	NYS	Y	Y	3	Y	Discretionary Procurement		119 OBAZIWA DR		GLEN	NY	12072			USA
GLOBAL DOMESTIC ADVISORY	6000000002024219	MWBE SDVOB Small: Humidity Ind	Open	Commodities/Supplies	Authority Contract - Competitive Bid	6/19/2019	6/20/2019		Y	9/16/2021	38952.00	14607.00	29457.45	9494.55	3	NYS	Y	Y	3	Y	Discretionary Procurement		10227 Avenue D	Ste. 100	BROOKLYN	NY	11236-1917			USA
GLOBAL DOMESTIC ADVISORY	6000000002024456	MWBE SDVOB Small: STRAINER	Open	Commodities/Supplies	Authority Contract - Competitive Bid	7/31/2019	8/1/2019		Y	11/1/2021	57394.50	12447.00	54282.75	3111.75	1	NYS	Y	Y	1	Y	Discretionary Procurement		10227 Avenue D	Ste. 100	BROOKLYN	NY	11236-1917			USA
ADI ACORN DEVELOPMENT, INC.	6000000002024552	MWBE SDVOB Small: grease, extr	Open	Commodities/Supplies	Authority Contract - Competitive Bid	8/14/2019	8/24/2019		Y	8/23/2021	174988.80	0.00	0.00	174988.80	4	NYS	Y	Y	4	Y	Discretionary Procurement		119 OBAZIWA DR		GLEN	NY	12072			USA
GLOBAL DOMESTIC ADVISORY	6000000002012245	MWBE SDVOB Small: Diaphragm (1	Completed	Commodities/Supplies	Authority Contract - Competitive Bid	6/20/2018	6/20/2018		Y	9/16/2020	43924.00	1896.00	43924.00	0.00	1	NYS	Y	Y	1	Y	Discretionary Procurement		10227 Avenue D	Ste. 100	BROOKLYN	NY	11236-1917			USA
GLOBAL DOMESTIC ADVISORY	6000000002018048	SUB: Final Filter Element (18	Open	Commodities/Supplies	Authority Contract - Competitive Bid	5/11/2021	5/12/2021		Y	8/9/2023	43659.00	3969.00	3969.00	39690.00	3	NYS	Y	Y	1	Y	Below Dollar Threshold		10227 Avenue D	Ste. 100	BROOKLYN	NY	11236-1917			USA
GLOBAL DOMESTIC ADVISORY	6000000002027889	SUB: OH Kit for Desiccant Towe	Open	Commodities/Supplies	Authority Contract - Competitive Bid	4/13/2021	4/14/2021		Y	7/13/2022	96642.00	55755.00	55755.00	40887.00	3	NYS	Y	Y	1	Y	Below Dollar Threshold		10227 Avenue D	Ste. 100	BROOKLYN	NY	11236-1917			USA
ADVANCED POWER EQUIPMENT	6000000002023359	TRK: 3 Year Husqvarna Priceboo	Open	Commodities/Supplies	Authority Contract - Competitive Bid	2/27/2019	2/27/2019		Y	2/27/2022	150000.00	0.00	105873.89	44126.11	5	Foreign	No	Y	1	N			1930 WASHINGTON VALLEY RD		MARTINSVILLE	NJ	8836			USA
ADVETAGE SOLUTIONS	6000000002028852	DCE: coverall, size XL	Open	Commodities/Supplies	Authority Contract - Competitive Bid	10/22/2021	10/22/2021		Y	1/14/2022	18130.00	0.00	0.00	18130.00	4	Foreign	No	Y	1	Y	Below Dollar Threshold		2381 ROSECRANS AVE STE 110		EL SEGUNDO	CA	90245			USA
GLOBAL DOMESTIC ADVISORY	6000000002024560	MWBE SDVOB Small: Rocker, Cont	Open	Commodities/Supplies	Authority Contract - Competitive Bid	8/13/2019	8/14/2019		Y	11/10/2021	30127.50	8034.00	19080.75	11046.75	1	NYS	Y	Y	1	Y	Discretionary Procurement		10227 Avenue D	Ste. 100	BROOKLYN	NY	11236-1917			USA
GLOBAL DOMESTIC ADVISORY	6000000002025314	Sub: 1in Contact Unit Kit 09 33	Open	Commodities/Supplies	Authority Contract - Competitive Bid	12/3/2019	12/3/2019		Y	3/2/2022	184266.00	100322.60	100322.60	83943.40	2	NYS	Y	Y	1	Y	Below Dollar Threshold		10227 Avenue D	Ste. 100	BROOKLYN	NY	11236-1917			USA
GLOBAL DOMESTIC ADVISORY	6000000002027673	MWBE SDVOB Small: HEATER ASSEM	Open	Commodities/Supplies	Authority Contract - Competitive Bid	3/3/2021	3/23/2021		Y	6/23/2023	85524.00	16962.26	16962.26	68561.74	2	NYS	Y	Y	2	Y	Discretionary Procurement		10227 Avenue D	Ste. 100	BROOKLYN	NY	11236-1917			USA
GLOBAL DOMESTIC ADVISORY	6000000002021898	MWBE SDVOB Small: Bearing (18	Completed	Commodities/Supplies	Authority Contract - Competitive Bid	9/5/2018	9/5/2018		Y	12/2/2020	59625.00	13170.50	56975.00	2650.00	4	NYS	Y	Y	4	Y	Discretionary Procurement		10227 Avenue D	Ste. 100	BROOKLYN	NY	11236-1917			USA
GLOBAL DOMESTIC ADVISORY	6000000002024875	SUB: OH Kit for Outlet Manifol	Open	Commodities/Supplies	Authority Contract - Competitive Bid	9/27/2019	10/17/2019		Y	1/13/2022	27788.00	14588.79	19451.60	8336.40	2	NYS	Y	Y	1	Y	Below Dollar Threshold		10227 Avenue D	Ste. 100	BROOKLYN	NY	11236-1917			USA
GLOBAL DOMESTIC ADVISORY	6000000002022670	SUB: OH Kit for Desiccant Towe	Completed	Commodities/Supplies	Authority Contract - Competitive Bid	12/4/2018	12/4/2018		Y	3/2/2021	255500.00	43800.00	215350.00	40150.00	3	NYS	Y	Y	1	N			10227 Avenue D	Ste. 100	BROOKLYN	NY	11236-1917			USA
GLOBAL DOMESTIC ADVISORY	6000000002025809	Absorbent Activated Desiccant	Open	Commodities/Supplies	Authority Contract - Competitive Bid	2/28/2020	2/28/2020		Y	2/27/2022	97246.80	32415.60	32415.60	64831.20	2	NYS	Y	Y	0	Y	Below Dollar Threshold		10227 Avenue D	Ste. 100	BROOKLYN	NY	11236-1917			USA
GLOBAL DOMESTIC ADVISORY	6000000002022165	MWBE SDVOB Small: HEATER ASSEM	Completed	Commodities/Supplies	Authority Contract - Competitive Bid	10/3/2018	10/4/2018		Y	1/4/2021	159562.50	25668.75	159562.50	0.00	4	Foreign	Yes	Y	3	Y	Discretionary Procurement		10227 Avenue D	Ste. 100	BROOKLYN	NY	11236-1917			USA
GLOBAL DOMESTIC ADVISORY	6000000002027465	SUB: Coalescer Element (18 32	Open	Commodities/Supplies	Authority Contract - Competitive Bid	1/12/2021	1/13/2021		Y	4/12/2023	77496.00	49726.60	49726.60	27769.40	2	NYS	Y	Y	1	Y	Below Dollar Threshold		10227 Avenue D	Ste. 100	BROOKLYN	NY	11236-1917			USA
GLOBAL DOMESTIC ADVISORY	6000000002027448	MWBE SDVOB Small: PRESSURE TRA	Open	Commodities/Supplies	Authority Contract - Competitive Bid	1/6/2021	1/11/2021		Y	5/21/2021	432000.00	162000.00	162000.00	270000.00	2	NYS	Y	Y	2	Y	Discretionary Procurement		10227 Avenue D	Ste. 100	BROOKLYN	NY	11236-1917			USA
GLOBAL EQUIPMENT COMPANY, INC	6000000002027808	INF: BRACKET, TUNNEL HANDRAIL,	Open	Commodities/Supplies	Authority Contract - Competitive Bid	3/25/2021	3/25/2021		Y	3/24/2022	43305.00	43305.00	43305.00	0.00	3	Foreign	No	Y	1	Y	Below Dollar Threshold		POST OFFICE BOX 905713		CHARLOTTE	NC	28290	5713		USA
GLOBAL EQUIPMENT COMPANY, INC	6000000002025142	SUP: Container, Collapsible	Open	Commodities/Supplies	Authority Contract - Competitive Bid	11/4/2019	12/2/2019		Y	3/1/2022	106000.00	17490.00	17490.00	88510.00	6	NYS	N	Y	3	Y	Below Dollar Threshold		POST OFFICE BOX 905713		CHARLOTTE	NC	28290	5713		USA
GLOBAL EQUIPMENT COMPANY, INC	6000000002027806	INF: BRACKET, TUNNEL HANDRAIL,	Open	Commodities/Supplies	Authority Contract - Competitive Bid	3/25/2021	3/25/2021		Y	5/24/2022	31500.00	31500.00	31500.00	0.00	2	Foreign	No	Y	1	Y	Below Dollar Threshold		POST OFFICE BOX 905713		CHARLOTTE	NC	28290	5713		USA
GLOBAL EQUIPMENT COMPANY, INC	6000000002027875	SUB: Service Cart, Tray Type	Open	Commodities/Supplies	Authority Contract - Competitive Bid	4/7/2021	4/7/2021		Y	7/6/2023	21000.00	5355.00	5355.00	15645.00	3	NYS	N	Y	0	Y	Below Dollar Threshold		POST OFFICE BOX 905713		CHARLOTTE	NC	28290	5713		USA
GLOBAL FUELING SYSTEMS INC	6000000002025906	Tank Systems Testing	Open	Commodities/Supplies	Authority Contract - Competitive Bid	1/24/2019	3/16/2020		Y	1/23/2023	1007503.04	163688.53	253602.88	753900.16	3	NYS	N	Y	0	N			42 FIELD ST		WEST BABYLON	NY	11704			USA
GLOBAL FUELING SYSTEMS INC	6000000002025905	IMS Monitoring and Tank Gauge	Open	Commodities/Supplies	Authority Contract - Competitive Bid	3/13/2020	3/13/2020		Y	3/31/2023	468959.10	108620.84	148312.69	320646.41	4	NYS	N	Y	1	N			42 FIELD ST		WEST BABYLON	NY	11704			USA
GLOBAL TRAFFIC TECHNOLOGIES, LLC	6000000001726[illegible]	Transit Signal Priority Phase	Open	Design and Construction/Maintenance	Authority Contract - Competitive Bid	1/26/2017	1/26/2017		Y	12/31/2024	3139194.92	224173.22	596045.77	2543149.15	1	Foreign	No	N	0	N			7800 THIRD ST N	BLDG 100	OAKDALE	MN	55128	5441		USA
GLOBAL TRAFFIC TECHNOLOGIES, LLC	B62010A	Illuminated Traffic Signal Priority Pilot for approximately 55 buses along the M15 SBS	Open	Design and Construction/Maintenance	Authority Contract - Competitive Bid	10/8/2012	10/17/2012	44896	Y	12/31/2024	7437364.38	1639363.09	4777968.68	2659395.70	4	Foreign	No	N	0	N			7800 THIRD ST N	BLDG 100	OAKDALE	MN	55128	5441		USA
ADVETAGE SOLUTIONS	6000000002028801	MWBE SDVOB: coverall, size 3XL	Open	Commodities/Supplies	Authority Contract - Competitive Bid	10/12/2021	10/12/2021		Y	1/15/2022	90650.00	0.00	0.00	90650.00	5	Foreign	No	Y	3	Y	Discretionary Procurement		2381 ROSECRANS AVE STE 110		EL SEGUNDO	CA	90245			USA
GLOBE CONNECT LLC	6000000002027971	MWBE SDVOB Small: Sub: Bonded	Open	Commodities/Supplies	Authority Contract - Competitive Bid	4/27/2021	4/27/2021		Y	7/26/2023	226260.00	24721.00	24721.00	201539.00	3	Foreign	No	Y	3	Y	Discretionary Procurement		633 JEFFERS CIRCLE BLDG. A	633 JEFFERS	EXTON	PA	19341			USA
GLOBE CONNECT LLC	6000000002026951	SUB: AUB1 Header Assembly	Completed	Commodities/Supplies	Authority Contract - Competitive Bid	9/25/2020	9/25/2020		Y	2/1/2021	67140.00	67140.00	67140.00	0.00	1	Foreign	No	Y	0	Y	Below Dollar Threshold		633 JEFFERS CIRCLE BLDG. A	633 JEFFERS	EXTON	PA	19341			USA
GLOBE CONNECT LLC	6000000002026898	Sub: Ground Brush Bracket, 12	Open	Commodities/Supplies	Authority Contract - Competitive Bid	9/17/2020	9/17/2020		Y	5/3/2022	125928.00	67972.50	85860.00	40068.00	4	Foreign	No	Y	3	Y	Below Dollar Threshold		633 JEFFERS CIRCLE BLDG. A	633 JEFFERS	EXTON	PA	19341			USA
GLOBE CONNECT LLC	6000000002027013	MWBE SDVOB Only: Gasket	Open	Commodities/Supplies	Authority Contract - Competitive Bid	10/8/2020	10/8/2020		Y	1/6/2023	56160.00	29640.00	29640.00	26520.00	8	Foreign	Yes	Y	3	Y	Discretionary Procurement		633 JEFFERS CIRCLE BLDG. A	633 JEFFERS	EXTON	PA	19341			USA
GLOBE CONNECT LLC	6000000002025787	MWBE SDVOB Small: PHENOLIC CAP	Open	Commodities/Supplies	Authority Contract - Competitive Bid	2/26/2020	2/27/2020		Y	3/27/2022	22288.00	5174.00	5174.00	17114.00	1	Foreign	Yes	Y	1	Y	Discretionary Procurement		633 JEFFERS CIRCLE BLDG. A	633 JEFFERS	EXTON	PA	19341			USA
ADVETAGE SOLUTIONS	6000000002024545	MWBE SDVOB Only: respirator, f	Open	Commodities/Supplies	Authority Contract - Competitive Bid	8/13/2019	8/19/2019		Y	8/18/2021	94800.00	0.00	7100.00	23700.00	7	Foreign	No	Y	3	Y	Discretionary Procurement		2381 ROSECRANS AVE STE 110		EL SEGUNDO	CA	90245			USA
AEIS LLC	6000000002028005	Metallurgical and Structural Engineering Testing Services	Open	Other Professional Services	Authority Contract - Competitive Bid	12/5/2019	12/17/2019		Y	12/16/2022	165000.00	0.00	0.00	165000.00	3	Foreign	No	N	0	Y	Ride/Piggyback of MTA Ags		801 Montrose Ave		South Plainfield	NJ	7080			USA
GLOBE CONNECT LLC	6000000002024009	MOWFR(01 17 2130) PROTECTION	Open	Commodities/Supplies	Authority Contract - Competitive Bid	5/17/2019	5/17/2019		Y	5/20/2020	200862.55	37583.00	194523.00	6339.55	3	Foreign	No	Y	1	N			633 JEFFERS CIRCLE BLDG. A	633 JEFFERS	EXTON	PA	19341			USA
GLOBE ELECTRIC SUPPLY CO INC	6000000002028235	Cleaner De greaser	Open	Commodities/Supplies	Authority Contract - Competitive Bid	6/14/2021	6/14/2021		Y	6/13/2022	110438.64	49083.84	49083.84	61354.80	6	Foreign	No	Y	4	Y	Discretionary Procurement		10902 ROARK RD		HOUSTON	TX	77099			USA
GLOBE ELECTRIC SUPPLY CO INC	6000000002026604	Degreaser, Cleaner	Open	Commodities/Supplies	Authority Contract - Competitive Bid	7/20/2020	7/20/2020		Y	7/19/2021	121068.00	84641.40	120961.80	106.20	15	Foreign	Yes	Y	14	Y	Discretionary Procurement		10902 ROARK RD		HOUSTON	TX	77099			USA
GLYPTAL INC	6000000002027399	SUB: Varnish, resin and water	Open	Commodities/Supplies	Authority Contract - Competitive Bid	12/22/2020	12/23/2020		Y	3/22/2022	32934.00	12574.80	12574.80	20359.20	1	Foreign	No	Y	0	Y	Sole Source	32934	99 DUMAS AVE		HAMPTON	NH	3842			USA
GNP SOLUTIONS , INC.	6000000002023999	Liquid Odor Blocker	Completed	Commodities/Supplies	Authority Contract - Competitive Bid	5/16/2019	5/16/2019		Y	5/14/2021	52895.00	4260.00	17040.00	35855.00	7	NYS	N	Y	3	Y	Discretionary Procurement		25 LINDEN LANE		SHIRLEY	NY	11967			USA
GOODYEAR TIRE AND RUBBER CO	6000000002024063	DOB: Furnish, Lease, and Servi	Open	Commodities/Supplies	Authority Contract - Competitive Bid	5/29/2019	6/1/2019		Y	5/31/2026	13869619.00	16535483.75	44156535.67	94539655.33	2	Foreign	No	N	0	N			45-15 19TH AVENUE	45-15 19TH A	ASTORIA	NY	11105			USA
GORDON BRUSH MFG CO INC	6000000002022032	Small: Brush, 2in angular	Completed	Commodities/Supplies	Authority Contract - Competitive Bid	9/19/2018	9/19/2018		Y	12/21/2020	68175.84	4152.00	68175.84	0.00	2	NYS	Y	Y	1	Y	Small Business Mentoring		3737 CAPITOL AVE		CITY OF INDUSTRY	CA	90601	1732		USA
GORDON BRUSH MFG CO INC	6000000002023574	MOW: Brush, bent handle	Open	Commodities/Supplies	Authority Contract - Competitive Bid	3/25/2019	3/25/2019		Y	6/24/2021	690048.00	279110.04	590590.04	99457.96	4	NYS	N	Y	3	N			3737 CAPITOL AVE		CITY OF INDUSTRY	CA	90601	1732		USA
GORDON BRUSH MFG CO INC	6000000002027307	Sub: 2in Angular Sash Brush 61	Open	Commodities/Supplies	Authority Contract - Competitive Bid	12/7/2020	12/7/2020		Y	3/6/2023	51380.00	39636.00	39636.00	11744.00	9	Foreign	No	Y	3	Y	Below Dollar Threshold		3737 CAPITOL AVE		CITY OF INDUSTRY	CA	90601	1732		USA
GPI LABORATORIES INC	6000000002025457	PUR: Chemical AND Physical Testi	Open	Other	Authority Contract - Competitive Bid	12/24/2019	12/24/2019		Y	1/14/2025	998549.00	116595.00	238086.25	760462.75	1	Foreign	No	Y	0	N			4403 DONKER COURT SE		GRAND RAPIDS	MI	49512			USA
GRADE A PETROLEUM CORP	6000000002027825	DOB: DEF (330 gallon totes)	Open	Commodities/Supplies	Authority Contract - Competitive Bid	3/26/2021	3/26/2021		Y	9/22/2021	999405.00	985297.50	985297.50	14107.50	4	NYS	N	Y	1	Y	Below Dollar Threshold		90 EAST HAWTHORNE AVENUE		VALLEY STREAM	NY	11580			USA
GRADE A PETROLEUM CORP	6000000002026985	MWBE SDVOB Small: oil, paraffin	Open	Commodities/Supplies	Authority Contract - Competitive Bid	10/5/2020	10/24/2020		Y	10/23/2022	156222.00	52074.00	52074.00	104148.00	5	NYS	N	Y	3	Y	Discretionary Procurement		90 EAST HAWTHORNE AVENUE		VALLEY STREAM	NY	11580			USA
GRADE A PETROLEUM CORP	6000000002024666	MWBE SDVOB Small: antifreeze,	Open	Commodities/Supplies	Authority Contract - Competitive Bid	8/29/2019	9/20/2019		Y	9/19/2021	26158.00	6380.00	16907.00	9251.00	5	NYS	N	Y	2	Y	Discretionary Procurement		90 EAST HAWTHORNE AVENUE		VALLEY STREAM	NY	11580			USA
GRADE A PETROLEUM CORP	6000000002026018	DOB: fluid, diesel exhaust	Completed	Commodities/Supplies	Authority Contract - Competitive Bid	4/7/2020	4/7/2020		Y	3/25/2021	999586.50	337821.00	999586.50	0.00	3	NYS	N	Y	0	Y	Below Dollar Threshold		90 EAST HAWTHORNE AVENUE		VALLEY STREAM	NY	11580			USA
GRADE A PETROLEUM CORP	6000000002028682	DOB: DEF (330 gallon totes)	Open	Commodities/Supplies	Authority Contract - Competitive Bid	9/22/2021	9/23/2021		Y	3/22/2022	999312.60	347232.60	347232.60	652080.00	3	NYS	N	Y	2	Y	Below Dollar Threshold		90 EAST HAWTHORNE AVENUE		VALLEY STREAM	NY	11580			USA
GRADE A PETROLEUM CORP	6000000002027480	DOB: fluid, diesel exhaust (bu	Open	Commodities/Supplies	Authority Contract - Competitive Bid	1/14/2021	1/21/2021		Y	1/20/2022	102835.00	77592.54	77592.54	25242.46	2	NYS	N	Y	0	Y	Below Dollar Threshold		90 EAST HAWTHORNE AVENUE		VALLEY STREAM	NY	11580			USA
GRADE A PETROLEUM CORP	6000000002025563	DOB: fluid, diesel exhaust (bu	Completed	Commodities/Supplies	Authority Contract - Competitive Bid	1/21/2020	1/21/2020		Y	1/20/2021	77754.60	10591.00	37633.75	40120.85	2	NYS	N	Y	0	Y	Below Dollar Threshold		90 EAST HAWTHORNE AVENUE		VALLEY STREAM	NY	11580			USA
GRADE A PETROLEUM CORP	6000000002027525	DOB: DEF (55 gallon drum)	Open	Commodities/Supplies	Authority Contract - Competitive Bid	1/28/2021	4/2/2021		Y	4/1/2022	23426.70	8942.45	8942.45	14484.25	2	NYS	N	Y	0	Y	Below Dollar Threshold		90 EAST HAWTHORNE AVENUE		VALLEY STREAM	NY	11580			USA
GRADE A PETROLEUM CORP	6000000002026676	MWBE SDVOB Small: oil, gear ca	Open	Commodities/Supplies	Authority Contract - Competitive Bid	8/5/2020	8/6/2020		Y	8/5/2022	513702.00	263374.20	336760.20	176941.80	7	NYS	N	Y	3	Y	Discretionary Procurement		90 EAST HAWTHORNE AVENUE		VALLEY STREAM	NY	11580			USA
GRADE A PETROLEUM CORP	6000000002027659	DOB:antifreeze, extended life	Open	Commodities/Supplies	Authority Contract - Competitive Bid	3/1/2021	3/1/2021		Y	2/28/2023	24730.20	8243.40	8243.40	16486.80	3	NYS	N	Y	0	Y	Below Dollar Threshold		90 EAST HAWTHORNE AVENUE		VALLEY STREAM	NY	11580			USA
GRAFFITI SHIELD INC	6000000002026549	Window Protection Shield	Open	Commodities/Supplies	Authority Contract - Competitive Bid	7/9/2020	7/9/2020		Y	10/7/2022	52200.00	13920.00	22620.00	29580.00	6	Foreign	No	Y	3	Y	Below Dollar Threshold		2940 E LA PALMA AVE, STE C		ANAHEIM	CA	92806			USA
GRAFFITI SHIELD INC	6000000002026548	Window Protection Shield	Open	Commodities/Supplies	Authority Contract - Competitive Bid	7/9/2020	7/9/2020		Y	10/7/2022	32304.00	5653.20	9691.20	22612.80	6	Foreign	No	Y	3	Y	Below Dollar Threshold		2940 E LA PALMA AVE, STE C		ANAHEIM	CA	92806			USA
AIMS COMPOSITES LLC	6000000002028417	INF: GRATING, YELLOW, FIBERGLA	Open	Commodities/Supplies	Authority Contract - Competitive Bid	7/19/2021	7/19/2021		Y	10/18/2021	27500.00	0.00	0.00	27500.00	2	Foreign	No	Y	0	Y	Below Dollar Threshold		1617 PEACH LEAF ST.		HOUSTON	TX	77039			USA
ALBATROS NORTH AMERICA, INC.	6000000002028633	SUB: Transformer; 13 42 7441	Open	Commodities/Supplies	Authority Contract - Competitive Bid	9/10/2021	9/10/2021		Y	12/11/2023	116820.00	0.00	0.00	116820.00	3	NYS	N	Y	1	Y	Below Dollar Threshold		6 MCCREA HILL RD	6 MCCREA HI	BALLSTON SPA	NY	12020			USA
GREEN POWER CHEMICAL, LLC	6000000002027795	SUB: Cleaner, metal parts	Open	Commodities/Supplies	Authority Contract - Non-Competitive Bid	3/24/2021	3/29/2021		Y	3/29/2022	107514.00	44200.20	44200.20	63313.80	1	Foreign	No	N	0	Y	Sole Source	107514	60 RIVER ROAD		STANHOPE	NJ	7874			USA
GREEN POWER CHEMICAL, LLC	6000000002023695	SUB: Cleaner, metal parts	Completed	Commodities/Supplies	Authority Contract - Non-Competitive Bid	4/10/2019	4/11/2019		Y	4/1/2021	99776.60	14337.40	99776.60	0.00	1	Foreign	No	N	0	Y	Sole Source	99777	60 RIVER ROAD		STANHOPE	NJ	7874			USA
ALBATROS NORTH AMERICA, INC.	6000000002027462	Sub: Inverter	Open	Commodities/Supplies	Authority Contract - Competitive Bid	1/11/2021	1/11/2021		Y	1/21/2021	38841.60	0.00	0.00	38841.60	1	NYS	N	Y	0	Y	Below Dollar Threshold		6 MCCREA HILL RD	6 MCCREA HI	BALLSTON SPA	NY	12020			USA
ALBATROS NORTH AMERICA, INC.	6000000002029156	MOW: PCB, LVPS Control, Used o	Open	Commodities/Supplies	Authority Contract - Competitive Bid	12/16/2021	12/16/2021		Y	12/22/2023	15230.70	0.00	0.00	15230.70	2	Foreign	No	Y	0	Y	Below Dollar Threshold		6 MCCREA HILL RD	6 MCCREA HI	BALLSTON SPA	NY	12020			USA
GREENPOINT TRANSIT LLC	6000000002027165	Broker Car Service	Completed	Other	Authority Contract - Competitive Bid	10/28/2020	11/1/2020		Y	10/31/2023	55844.15	55844.15	55844.15	0.00	11	Foreign	No	Y	0	N			10 CROSBY STREET	FLOOR 2	NEW YORK	NY	10013			USA
GRIEVE CORP.	6000000002028023	BUS ELECTRICALLY HEATED OVEN	Open	Commodities/Supplies	Authority Contract - Competitive Bid	5/6/2021	5/6/2021		Y	7/30/2021	20408.00	20408.00	20408.00	0.00	2	Foreign	No	Y	0	Y	Below Dollar Threshold		500 HART ROAD		GRAND LAKE	IL	60073			USA
ALBATROS NORTH AMERICA, INC.	6000000002028758	Sub: Cable Assembly	Open	Commodities/Supplies	Authority Contract - Competitive Bid	10/5/2021	10/5/2021		Y	10/4/2022	33550.00	0.00	0.00	33550.00	1	NYS	N	Y	0	Y	Below Dollar Threshold		6 MCCREA HILL RD	6 MCCREA HI	BALLSTON SPA	NY	12020			USA
ALEPH INDUSTRIES INC	6000000002028741	SUB: Bag	Open	Commodities/Supplies	Authority Contract - Competitive Bid	10/4/2021	10/4/2021		Y	1/3/2023	109250.00	0.00	0.00	109250.00	3	Foreign	No	Y	1	Y	Below Dollar Threshold		148 SHAW AVE.		IRVINGTON	NJ	7111			USA
GRIGNARD COMPANY, LLC	6000000002026446	DOB: windshield washer fluid	Completed	Commodities/Supplies	Authority Contract - Competitive Bid	6/23/2020	10/29/2020		Y	3/16/2021	144812.80	16156.80	17353.60	127459.20	2	Foreign	Yes	Y	1	Y	Below Dollar Threshold		505 CAPODBANCO PLAZA		RAHWAY	NJ	7065			USA
GRIGNARD COMPANY, LLC	6000000002026361	MWBE SDVOB Only: Soap for bus	Open	Commodities/Supplies	Authority Contract - Competitive Bid	6/4/2020	6/8/2020		Y	6/8/2022	277200.00	106722.00	156619.68	120580.32	5	Foreign	No	Y	4	Y	Discretionary Procurement		505 CA

HAFCO FOUNDRY AND MACHINE CO., INC.	6000000002023797	SUB: WEAR PADS	Open	Commodities/Supplies	Authority Contract - Competitive Bid	4/23/2019	4/23/2019		Y	7/23/2021	264800.00	122470.00	264800.00	0.00	2	Foreign	No	Y	1	N				301 GREENWOOD AVENUE		MIDLAND PARK	NJ	7432			USA
ALSTOM TRANSPORTATION, INC.	6000000000022528	Left Hand Flanged Casing	Completed	Commodities/Supplies	Authority Contract - Competitive Bid	11/13/2018	11/13/2018		Y	2/10/2021	22170.00	0.00	1478.00	20692.00	1	Foreign	No	N	0	Y	Sole Source	22170		1001 FRONTENAC RD		NAPERVILLE	IL	60563			USA
HAFCO FOUNDRY AND MACHINE CO., INC.	6000000002023597	Sub: Drive Pin	Completed	Commodities/Supplies	Authority Contract - Competitive Bid	3/27/2019	3/27/2019		Y	6/26/2021	37240.00	14504.00	31458.00	5782.00	3	Foreign	No	Y	1	Y	Below Dollar Threshold			301 GREENWOOD AVENUE		MIDLAND PARK	NJ	7432			USA
HAFCO FOUNDRY AND MACHINE CO., INC.	6000000002028773	SUB: WEAR PADS CONTACT SHOES	Open	Commodities/Supplies	Authority Contract - Competitive Bid	10/6/2021	10/6/2021		Y	1/5/2024	502600.00	53850.00	53850.00	448750.00	1	Foreign	No	Y	0	Y	Below Dollar Threshold			301 GREENWOOD AVENUE		MIDLAND PARK	NJ	7432			USA
ALSTOM TRANSPORTATION, INC.	6000000002028351	Sub: Module, Power 12 42 3021	Open	Commodities/Supplies	Authority Contract - Non-Competitive Bid	8/18/2021	8/18/2021		Y	8/20/2021	20223.96	0.00	0.00	20223.96	1	Foreign	No	N	0	Y	Sole Source	20224		1001 FRONTENAC RD		NAPERVILLE	IL	60563			USA
HAFCO FOUNDRY AND MACHINE CO., INC.	6000000002023796	SUB: WEAR PADS	Open	Commodities/Supplies	Authority Contract - Competitive Bid	4/23/2019	4/23/2019		Y	7/23/2021	518500.00	210450.00	518500.00	0.00	2	Foreign	No	Y	1	N				301 GREENWOOD AVENUE		MIDLAND PARK	NJ	7432			USA
ALSTOM TRANSPORTATION, INC.	6000000002024443	Sub: Grommet 09 60 0199	Completed	Commodities/Supplies	Authority Contract - Non-Competitive Bid	7/26/2019	7/26/2019		Y	3/1/2021	108100.00	0.00	75200.00	32900.00	1	Foreign	No	N	0	Y	Sole Source	108100		1001 FRONTENAC RD		NAPERVILLE	IL	60563			USA
ALSTOM TRANSPORTATION, INC.	6000000002028629	Resilient Bushing 08 42 5286	Open	Commodities/Supplies	Authority Contract - Competitive Bid	9/10/2021	9/10/2021		Y	12/11/2023	429210.00	0.00	0.00	429210.00	3	Foreign	No	Y	0	Y	Below Dollar Threshold			1001 FRONTENAC RD		NAPERVILLE	IL	60563			USA
HALL INDUSTRIES INC	6000000002027421	Locking Tab 13 43 5785	Completed	Commodities/Supplies	Authority Contract - Competitive Bid	12/28/2020	12/28/2020		Y	3/28/2022	24525.00	9946.25	9946.25	14578.75	2	Foreign	No	N	0	Y	Below Dollar Threshold			201 EAST CARSON STREET		PITTSBURGH	PA	15219			USA
HALL TECHNICAL SERVICES LLC	6000000002028815	SUB: Locking Tab; 13 43 4884	Completed	Commodities/Supplies	Authority Contract - Competitive Bid	10/15/2021	10/15/2021		Y	1/15/2024	17750.00	3017.50	3017.50	14732.50	2	Foreign	No	N	0	Y	Below Dollar Threshold			514 MECKLEM LANE		ELLWOOD CITY	PA	16117			USA
HALL TECHNICAL SERVICES LLC	6000000002027775	Linkage Assembly 13 43 4878	Open	Commodities/Supplies	Authority Contract - Competitive Bid	3/17/2021	3/17/2021		Y	6/16/2023	17400.00	3697.50	3697.50	13702.50	2	Foreign	No	Y	0	Y	Below Dollar Threshold			514 MECKLEM LANE		ELLWOOD CITY	PA	16117			USA
HALSEY SUPPLY COMPANY, INC.	6000000002028308	Sub: Repair Kit	Open	Commodities/Supplies	Authority Contract - Competitive Bid	6/25/2021	6/26/2021		Y	9/26/2022	43800.00	14600.00	14600.00	29200.00	2	NYS	N	Y	1	Y	Below Dollar Threshold			241 HALSEY STREET		BROOKLYN	NY	11216			USA
HALSTED CORP	6000000002024822	Sub: Silt Bag 61 10 5396	Open	Commodities/Supplies	Authority Contract - Competitive Bid	9/23/2019	9/23/2019		Y	10/29/2021	294960.00	86644.50	198360.60	96599.40	3	Foreign	No	Y	1	N				51 COMMERCE DR. STE 3		CRANBURY	NJ	8512			USA
ALSTOM TRANSPORTATION, INC.	6000000002023314	Electromagnet Assembly	Completed	Commodities/Supplies	Authority Contract - Non-Competitive Bid	10/19/2018	10/19/2018		Y	1/15/2021	77506.80	0.00	44289.60	33217.20	1	Foreign	No	N	0	Y	Sole Source	77507		1001 FRONTENAC RD		NAPERVILLE	IL	60563			USA
HARDESTY AND HANOVER LLC	6000000002028714	SIN: SCB Repair	Open	Design and Construction/Maintenance	Authority Contract - Competitive Bid	9/29/2021	9/29/2021		Y	10/28/2021	99000.00	72206.03	72206.03	26793.97	3	NYS	N	N	0	Y	Emergency or Critical Need	99000		1003 BROADWAY		NEW YORK	NY	10036			USA
HARSCO METRO RAIL LLC	R34252	R34252 Purchase of 65 Flat C	Open	Other	Authority Contract - Competitive Bid	6/11/2018	6/11/2018		Y	12/24/2023	60585390.92	17313245.73	57297948.35	3287442.57	3	Foreign	No	N	0	Y	Emergency or Critical Need			2401 EDMUND HWY		WEST COLUMBIA	SC	29170			USA
AMERICAN PRIDE PAPER AND PLASTIC LLC	6000000002028878	ADM: Tissue, Toilet, Jumbo Rol	Open	Commodities/Supplies	Authority Contract - Competitive Bid	10/28/2021	10/28/2021		Y	1/26/2024	371929.60	0.00	0.00	371929.60	14	Foreign	No	Y	6	Y	Below Dollar Threshold			600 JAMES STREET		LAKEWOOD	NJ	8701			USA
AMERICAN RAILWAY TECHNOLOGIES, INC.	6000000002027164	Service: DYNAMOMETER SERVICE C	Open	Commodities/Supplies	Authority Contract - Non-Competitive Bid	11/2/2020	11/2/2020		Y	11/1/2023	99153.00	0.00	0.00	99153.00	1	Foreign	No	N	0	Y	Sole Source	99153		61 ALNA LN	BUILDING A &	E HARTFORD	CT	6108			USA
AMERICAN RAILWAY TECHNOLOGIES, INC.	6000000002032283	HVAC Compressor Diagnostic Sys	Open	Commodities/Supplies	Authority Contract - Competitive Bid	2/25/2019	2/25/2019		Y	12/26/2022	795586.00	0.00	0.00	795586.00	2	Foreign	No	Y	0	N				61 ALNA LN	BUILDING A &	E HARTFORD	CT	6108			USA
HAYSITE REINFORCED PLASTICS LLC	6000000002028194	MOWW: 01 84 95101 1 4in THICK F	Open	Commodities/Supplies	Authority Contract - Competitive Bid	5/5/2020	5/5/2020		Y	5/4/2021	110595.00	22436.55	94925.55	15669.45	4	Foreign	No	Y	0	Y	Below Dollar Threshold			5099 NEW PERRY HIGHWAY		ERIE	PA	16509	3598		USA
AMERICAN RAILWAY TECHNOLOGIES, INC.	6000000002028658	KM 6 Vent Valve Upgrade	Open	Other	Authority Contract - Non-Competitive Bid	9/17/2021	9/17/2021		Y	10/29/2021	24250.00	0.00	0.00	24250.00	1	Foreign	No	N	0	Y	Sole Source	24250		61 ALNA LN	BUILDING A &	E HARTFORD	CT	6108			USA
HAYSITE REINFORCED PLASTICS LLC	6000000002026733	MOWTRK(01 84 95111) SHIM, FIBE	Open	Commodities/Supplies	Authority Contract - Competitive Bid	8/17/2020	8/17/2020		Y	8/16/2021	149994.74	149994.74	149994.74	0.00	5	Foreign	No	Y	0	Y	Below Dollar Threshold			5099 NEW PERRY HIGHWAY		ERIE	PA	16509	3598		USA
AMERICAN TRADING SERVICES INC	6000000002026085	Sub: 32oz Safety Bottle 61 12	Open	Commodities/Supplies	Authority Contract - Competitive Bid	4/16/2020	4/16/2020		Y	7/15/2022	61250.00	0.00	13125.00	48125.00	4	Foreign	No	Y	1	Y	Below Dollar Threshold			4379 FERS PLACE		WHITE PLAINS	MD	20695			USA
AMERICAN VETERAN ENTERPRISE TEAM LLC	6000000002029174	DOB: filter, air, high capacit	Open	Commodities/Supplies	Authority Contract - Competitive Bid	12/21/2021	1/7/2022		Y	1/6/2024	27792.00	0.00	0.00	27792.00	4	NYS	N	Y	2	Y	Below Dollar Threshold			1789 ROUTE 9		CLIFTON PARK	NY	12065			USA
ABB AMERICA INC.	6000000002025425	SUB: Battery, Nickel Cadium 20	Completed	Commodities/Supplies	Authority Contract - Competitive Bid	12/18/2019	12/18/2019		Y	3/18/2021	969000.00	535500.00	960500.00	8500.00	3	Foreign	No	Y	0	Y	Below Dollar Threshold		SUITE 107	712 BROOK HILL		CT	6067			USA
HILTI INC	6000000002023682	MRO RFP catergory C6b (NYCTA)	Open	Commodities/Supplies	Authority Contract - Competitive Bid	3/1/2019	3/1/2019		Y	2/28/2022	35330319.54	2182526.96	5176407.47	30153912.07	3	Foreign	No	N	0	N				P.O. BOX 21148		TULSA	OK	74121			USA
AMERICAN VETERAN ENTERPRISE TEAM LLC	6000000002028827	SUB: Mop Head	Open	Commodities/Supplies	Authority Contract - Competitive Bid	10/18/2021	10/18/2021		Y	1/17/2024	210000.00	0.00	0.00	210000.00	9	NYS	N	Y	4	Y	Below Dollar Threshold			1789 ROUTE 9		CLIFTON PARK	NY	12065			USA
AMERICAN VETERAN ENTERPRISE TEAM LLC	6000000002024707	MWBE SDVOB Only: Tape, Adhesiv	Open	Commodities/Supplies	Authority Contract - Competitive Bid	9/5/2019	9/5/2019		Y	12/3/2021	69860.80	0.00	61128.20	8732.60	8	NYS	N	Y	6	Y	Discretionary Procurement			1789 ROUTE 9		CLIFTON PARK	NY	12065			USA
HITACHI RAIL STS USA INC	6000000002028823	SIG: Trunnion (02 14 5130)	Open	Commodities/Supplies	Authority Contract - Non-Competitive Bid	10/15/2021	10/15/2021		Y	10/16/2021	26324.60	26324.60	26324.60	0.00	1	Foreign	No	Y	0	Y	Sole Source	26325		P.O. BOX 7780-1513		PHILADELPHIA	PA	19182			USA
AMERICAN VETERAN ENTERPRISE TEAM LLC	6000000002025697	Deep Cleaning Concentrate	Completed	Commodities/Supplies	Authority Contract - Competitive Bid	2/12/2020	2/12/2020		Y	2/11/2021	308113.00	0.00	0.00	308113.00	6	NYS	N	Y	5	Y	Discretionary Procurement			1789 ROUTE 9		CLIFTON PARK	NY	12065			USA
HITACHI RAIL STS USA INC	6000000002025459	SIG: Contactor Assembly (02 24	Completed	Commodities/Supplies	Authority Contract - Competitive Bid	12/26/2019	12/26/2019		Y	12/28/2019	145470.60	72735.30	145470.60	0.00	1	Foreign	No	Y	0	Y	Sole Source	145471		P.O. BOX 7780-1513		PHILADELPHIA	PA	19182			USA
HITACHI RAIL STS USA INC	6000000002027892	SIG: Rebuilt Kit (02 11 7802)	Open	Commodities/Supplies	Authority Contract - Non-Competitive Bid	4/13/2021	4/13/2021		Y	4/14/2021	20649.40	20649.40	20649.40	0.00	1	Foreign	No	N	0	Y	Sole Source	20649		P.O. BOX 7780-1513		PHILADELPHIA	PA	19182			USA
AMGLO KEMLITE LABORATORIES INC	6000000002029166	NYCTA: LAMP, HOLOGEN, HEADLAMP	Open	Commodities/Supplies	Authority Contract - Non-Competitive Bid	12/20/2021	12/20/2021		Y	2/21/2022	49996.80	0.00	0.00	49996.80	1	Foreign	No	N	0	Y	Below Dollar Threshold	49997		215 GATEWAY RD		BENSENVILLE	IL	60106			USA
HITACHI RAIL STS USA INC	6000000002027868	SIG: Relay Kit (02 11 7700)	Open	Commodities/Supplies	Authority Contract - Competitive Bid	4/7/2021	4/7/2021		Y	4/8/2021	124956.00	124956.00	124956.00	0.00	1	Foreign	No	N	0	Y	Sole Source	124956		P.O. BOX 7780-1513		PHILADELPHIA	PA	19182			USA
HITACHI RAIL STS USA INC	6000000002024319	SIG: OMNIBUS RELEASES FOR SAP	Completed	Commodities/Supplies	Authority Contract - Non-Competitive Bid	7/8/2019	7/8/2019		Y	7/7/2020	632112.00	237042.00	632112.00	0.00	1	Foreign	No	N	0	Y	Sole Source	632112		P.O. BOX 7780-1513		PHILADELPHIA	PA	19182			USA
HITACHI RAIL STS USA INC	6000000002024320	SIG: OMNIBUS RELEASES FOR SAP	Completed	Commodities/Supplies	Authority Contract - Non-Competitive Bid	7/8/2019	7/8/2019		Y	7/7/2020	553098.00	158028.00	553098.00	0.00	1	Foreign	No	N	0	Y	Sole Source	553098		P.O. BOX 7780-1513		PHILADELPHIA	PA	19182			USA
HITACHI RAIL STS USA INC	6000000002027862	SIG: Relay (02 08 7555)	Open	Commodities/Supplies	Authority Contract - Non-Competitive Bid	4/5/2021	4/5/2021		Y	4/6/2021	131676.72	131676.72	131676.72	0.00	1	NYS	N	N	0	Y	Below Dollar Threshold	131677		P.O. BOX 7780-1513		PHILADELPHIA	PA	19182			USA
AMSTED RAIL COMPANY, INC	6000000002026297	SUB: Hand Brake; 13 49 0264	Completed	Commodities/Supplies	Authority Contract - Competitive Bid	5/22/2020	5/22/2020		Y	8/23/2021	30060.00	0.00	12024.00	18036.00	2	Foreign	No	Y	1	Y	Below Dollar Threshold		1700 WALNUT	1700 WALNU	GRANITE CITY	IL	62040			USA
HITACHI RAIL STS USA INC	6000000002028634	SIG: M3 Motors AND Contactors	Completed	Commodities/Supplies	Authority Contract - Non-Competitive Bid	9/10/2021	9/10/2021		Y	9/11/2021	55027.50	55027.50	55027.50	0.00	1	Foreign	No	N	0	Y	Sole Source	55028		P.O. BOX 7780-1513		PHILADELPHIA	PA	19182			USA
HITACHI RAIL STS USA INC	6000000002027966	SIG: Screw (02 14 5091)	Completed	Commodities/Supplies	Authority Contract - Non-Competitive Bid	4/23/2021	4/23/2021		Y	4/24/2021	40920.00	40920.00	40920.00	0.00	1	Foreign	No	Y	0	Y	Sole Source	40920		P.O. BOX 7780-1513		PHILADELPHIA	PA	19182			USA
APEX PINNACLE CORP	6000000002028447	HYD: Yoeman Submersible Pump	Open	Commodities/Supplies	Authority Contract - Competitive Bid	7/23/2021	7/23/2021		Y	2/23/2022	44280.00	0.00	0.00	44280.00	3	NYS	Y	Y	0	Y	Below Dollar Threshold			326 WATER ST		BINGHAMTON	NY	13901			USA
APEX PINNACLE CORP	6000000002027709	MWBE SDVOB Only:HVAC: Islandai	Open	Commodities/Supplies	Authority Contract - Competitive Bid	3/9/2021	3/9/2021		Y	7/12/2021	278250.00	0.00	0.00	278250.00	12	NYS	Y	Y	10	Y	Discretionary Procurement			326 WATER ST		BINGHAMTON	NY	13901			USA
HITACHI RAIL STS USA INC	6000000002025743	SIG: Relay Adapter Base (02 36	Completed	Commodities/Supplies	Authority Contract - Non-Competitive Bid	2/21/2020	2/21/2020		Y	5/21/2021	183375.00	161370.00	161370.00	22005.00	1	Foreign	No	N	0	Y	Sole Source	183375		P.O. BOX 7780-1513		PHILADELPHIA	PA	19182			USA
HITACHI RAIL STS USA INC	6000000002024048	MOWF: MACHINE, SWITCH, A10, LH	Completed	Commodities/Supplies	Authority Contract - Competitive Bid	5/28/2019	5/28/2019		Y	5/27/2020	575568.00	82224.00	575568.00	0.00	1	Foreign	No	N	0	Y	Sole Source	575568		P.O. BOX 7780-1513		PHILADELPHIA	PA	19182			USA
HITACHI RAIL STS USA INC	6000000002025596	SIG: Motor Assembly (02 24 142	Completed	Commodities/Supplies	Authority Contract - Non-Competitive Bid	1/28/2020	1/28/2020		Y	1/29/2020	245500.00	122750.00	245500.00	0.00	1	Foreign	No	N	0	Y	Sole Source	245500		P.O. BOX 7780-1513		PHILADELPHIA	PA	19182			USA
HITACHI RAIL STS USA INC	6000000002027894	SIG: Rebuilt Kit (02 11 7800)	Open	Commodities/Supplies	Authority Contract - Non-Competitive Bid	4/13/2021	4/13/2021		Y	4/14/2021	219769.20	219769.20	219769.20	0.00	1	Foreign	No	N	0	Y	Sole Source	219769		P.O. BOX 7780-1513		PHILADELPHIA	PA	19182			USA
APEX PINNACLE CORP	6000000002028418	HYD:Yeoman submersible pump	Open	Commodities/Supplies	Authority Contract - Competitive Bid	7/19/2021	7/19/2021		Y	2/21/2022	37600.00	0.00	0.00	37600.00	3	NYS	Y	Y	3	Y	Below Dollar Threshold			326 WATER ST		BINGHAMTON	NY	13901			USA
APEX PINNACLE CORP	6000000002027477	HVAC: Islandaire A C Units	Open	Commodities/Supplies	Authority Contract - Competitive Bid	1/13/2021	1/13/2021		Y	7/27/2021	186000.00	0.00	0.00	186000.00	10	NYS	Y	Y	6	Y	Discretionary Procurement			326 WATER ST		BINGHAMTON	NY	13901			USA
APPALACHIAN TIMBER SERVICES LLC	6000000002029005	TRK: TIE, 6in X 8in X 10 , HARDW	Open	Commodities/Supplies	Authority Contract - Competitive Bid	11/23/2021	11/23/2021		Y	11/22/2022	89250.00	0.00	0.00	89250.00	4	Foreign	No	Y	0	Y	Below Dollar Threshold			393 EDGAR GIVEN PARKWAY		SUTTON	WV	26601			USA
APPALACHIAN TIMBER SERVICES LLC	6000000002028307	TRK: Hardwood Ties	Open	Commodities/Supplies	Authority Contract - Competitive Bid	6/24/2021	6/24/2021		Y	6/25/2021	21300.00	0.00	0.00	21300.00	2	Foreign	No	Y	0	Y	Below Dollar Threshold			393 EDGAR GIVEN PARKWAY		SUTTON	WV	26601			USA
APPALACHIAN TIMBER SERVICES LLC	6000000002028983	TRK: TAPERED TIE ID B7, 8in W	Completed	Commodities/Supplies	Authority Contract - Competitive Bid	11/19/2021	11/19/2021		Y	11/18/2022	55000.00	0.00	0.00	55000.00	3	Foreign	No	Y	0	Y	Below Dollar Threshold			393 EDGAR GIVEN PARKWAY		SUTTON	WV	26601			USA
HOFFMAN EQUIPMENT INC.	6000000002021184	TRK: 3 Year Gradall Pricebook	Open	Commodities/Supplies	Authority Contract - Competitive Bid	6/14/2018	6/14/2018		Y	6/14/2021	100000.00	9868.51	23644.82	76355.18	1	Foreign	No	Y	0	Y	Below Dollar Threshold	100000		300 S RANDOLPHVILLE RD		PISCATAWAY	NJ	8854			USA
HOLLAND LP	6000000002024651	Service: Flash Butt Welding Eq	Open	Other	Authority Contract - Competitive Bid	8/28/2019	9/19/2019		Y	9/18/2022	2590000.00	496000.00	560000.00	2030000.00	2	Foreign	No	N	0	N				1000 HOLLAND DRIVE		CRETE	IL	60417			USA
APPALACHIAN TIMBER SERVICES LLC	6000000002028984	TRK: TAPERED TIE ID B8, 8in W	Open	Commodities/Supplies	Authority Contract - Competitive Bid	11/19/2021	11/19/2021		Y	11/18/2022	55000.00	0.00	0.00	55000.00	3	Foreign	No	Y	0	Y	Below Dollar Threshold			393 EDGAR GIVEN PARKWAY		SUTTON	WV	26601			USA
APPALACHIAN TIMBER SERVICES LLC	6000000002028977	TRK: TAPERED TIE ID B9, 8in W	Open	Commodities/Supplies	Authority Contract - Competitive Bid	11/19/2021	11/19/2021		Y	11/18/2022	37500.00	0.00	0.00	37500.00	3	Foreign	No	Y	0	Y	Below Dollar Threshold			393 EDGAR GIVEN PARKWAY		SUTTON	WV	26601			USA
APPALACHIAN TIMBER SERVICES LLC	6000000002028315	TRK: Hardwood Ties	Open	Commodities/Supplies	Authority Contract - Competitive Bid	6/25/2021	6/25/2021		Y	6/26/2021	15725.00	0.00	0.00	15725.00	2	Foreign	No	Y	0	Y	Below Dollar Threshold			393 EDGAR GIVEN PARKWAY		SUTTON	WV	26601			USA
APPALACHIAN TIMBER SERVICES LLC	6000000002028975	TRK: TAPERED TIE ID B6, 8in W	Open	Commodities/Supplies	Authority Contract - Competitive Bid	11/19/2021	11/19/2021		Y	11/18/2022	95550.00	0.00	0.00	95550.00	3	Foreign	No	Y	0	Y	Below Dollar Threshold			393 EDGAR GIVEN PARKWAY		SUTTON	WV	26601			USA
HOME CLEAN HOME INC	6000000002026301	Subway Car Terminal Cleaning Disinfecting at Utica Avenue 4 Line	Open	Other	Authority Contract - Competitive Bid	5/22/2020	5/22/2020		Y	3/31/2022	13485850.00	6352090.00	10855640.00	2630210.00	25	NYS	Y	Y	5	Y	Emergency or Critical Need			1324 E 15TH ST		BROOKLYN	NY	11230			USA
HOME DEPOT PRO	6000000002026371	BUS RYOBI SPRAYERS FOR DEPT OF	Open	Commodities/Supplies	Authority Contract - Non-Competitive Bid	6/8/2020	6/8/2020		Y	7/17/2020	49143.50	26792.00	45645.00	3498.50	1	Foreign	No	N	0	Y	Emergency or Critical Need	49144		PO BOX 2317		JACKSONVILLE	FL	32203	2317		USA
APPALACHIAN TIMBER SERVICES LLC	6000000002025701	TRK: Tapered Tie, ID B10, 66	Completed	Commodities/Supplies	Authority Contract - Competitive Bid	2/13/2020	2/13/2020		Y	2/12/2021	33000.00	0.00	29700.00	3300.00	2	Foreign	No	Y	1	Y	Below Dollar Threshold			393 EDGAR GIVEN PARKWAY		SUTTON	WV	26601			USA
HOME DEPOT PRO	6000000002028485	DOB; DCE: Disinfectant, non ab	Open	Commodities/Supplies	Authority Contract - Competitive Bid	8/3/2021	8/23/2021		Y	8/23/2022	208728.00	47499.00	47499.00	161229.00	11	NYS	N	Y	0	Y	Below Dollar Threshold			PO BOX 2317		JACKSONVILLE	FL	32203	2317		USA
HOPEWELL PRECISION INC	6000000002026364	SUB: R62A Enhancement Kit	Completed	Commodities/Supplies	Authority Contract - Competitive Bid	6/4/2020	6/4/2020		Y	6/8/2020	436662.80	62380.40	436662.80	0.00	2	NYS	N	Y	0	Y	Below Dollar Threshold			19 RYAN RD		HOPEWELL JUNCTION	NY	12533			USA
GRAYBAR	Multiple PO's	Multiple Procurement	Open	Commodities/Supplies	Authority Contract - Competitive Bid	1/14/2021	1/14/2021	Y		10/18/2021	142082.40	134314.68	134314.68	7767.72	2		No	N			Below Dollar Threshold			25 RESEARCH PARKWAY		WALLINGFORD	CT	06492			USA
AETNA ELECTRIC LLC	Multiple PO's	Multiple Procurement	Open	Commodities/Supplies	Authority Contract - Competitive Bid	1/6/2021	1/6/2021	Y		11/29/2021	171718.94	169583.22	169583.22	2135.72	3		No	Y	1		Below Dollar Threshold			270 Park Avenue		New Hyde Park	NY	11040			USA
KC ELECTRONIC DISTRIBUTORS, INC.	Multiple PO's	Multiple Procurement	Open	Commodities/Supplies	Authority Contract - Competitive Bid	1/7/2021	1/7/2021	Y		12/9/2021	231035.25	231035.25	231035.25	0.00	2		No	N			Below Dollar Threshold			186 N BELLE MEAD RD		E SETAUKET	NY	11733			USA
HORNE PRODUCTS INC	6000000002024440	Contact 08 44 1426	Open	Commodities/Supplies	Authority Contract - Competitive Bid	7/25/2019	7/25/2019		Y	10/22/2021	153000.00	52020.00	126990.00	26010.00	4	NYS	N	Y	1	Y	Stock/QPL All vnd/Mnf/Aut			144 VERDI STREET		E. FARMINGDALE	NY	11735	6324		USA
HORNE PRODUCTS INC	6000000002025614	SUB: FUSE ASSEMBLY BOX	Open	Commodities/Supplies	Authority Contract - Non-Competitive Bid	1/29/2020	2/3/2020		Y	5/3/2022	512715.00	226931.00	252631.00	260084.00	1	NYS	N	N	0	Y	Stock/QPL All vnd/Mnf/Aut	512715		144 VERDI STREET		E. FARMINGDALE	NY	11735	6324		USA
APPALACHIAN TIMBER SERVICES LLC	6000000002028987	TRK: TAPERED TIE ID B11, 8in	Open	Commodities/Supplies	Authority Contract - Competitive Bid	11/19/2021	11/19/2021		Y	11/18/2022	50000.00	0.00	0.00	50000.00	3	Foreign	No	Y	0	Y	Below Dollar Threshold			393 EDGAR GIVEN PARKWAY		SUTTON	WV	26601			USA
APPALACHIAN TIMBER SERVICES LLC	6000000002029080	TRK: TIE, 6in X 8in X 13ft , HARDW	Open	Commodities/Supplies	Authority Contract - Competitive Bid	12/7/2021	12/7/2021		Y	12/6/2022	181250.00	0.00	0.00	181250.00	4	Foreign	No	Y	1	N				393 EDGAR GIVEN PARKWAY		SUTTON	WV	26601			USA
HORNE PRODUCTS INC	6000000002024439	Stationary Contact 08 38 1786	Open	Commodities/Supplies	Authority Contract - Competitive Bid	7/25/2019	7/25/2019		Y	10/22/2021	42705.00	14892.00	42267.00	438.00	2	NYS	N	Y	0	Y	Below Dollar Threshold			144 VERDI STREET		E. FARMINGDALE	NY	11735	6324		USA
HORNE PRODUCTS INC	6000000002025020	Stationary Plain Contact	Completed	Commodities/Supplies	Authority Contract - Competitive Bid	10/15/2019	10/15/2019		Y	1/12/2022	63600.00	21200.00	43036.00	20564.00	2	NYS	N	Y	0	Y	Below Dollar Threshold			144 VERDI STREET		E. FARMINGDALE	NY	11735	6324		USA
HORNE PRODUCTS INC	6000000002026291	SUB: Sensor, Without Mounting	Open	Commodities/Supplies	Authority Contract - Competitive Bid	5/21/2020	5/21/2020		Y	8/22/2022	35367.00	4244.04	6012.39	29354.61	1	NYS	N	Y	0	Y	Below Dollar Threshold			144 VERDI STREET		E. FARMINGDALE	NY	11735	6324		USA
HORNE PRODUCTS INC	6000000002025184	Movable Contact 08 38 1787	Completed	Commodities/Supplies	Authority Contract - Competitive Bid	11/13/2019	11/13/2019		Y	2/10/2022	67940.00	20540.00	48980.00	18960.00	1	NYS	N	Y	0	Y	Below Dollar Threshold			144 VERDI STREET		E. FARMINGDALE	NY	11735	6324		USA
HORNE PRODUCTS INC	6000000002024576	Contact 12 44 2715	Open	Commodities/Supplies	Authority Contract - Competitive Bid	8/16/2019	8/16/2019		Y	11/16/2021	41528.00	20048.00	34368.00	7160.00	2	Foreign	No	Y	1	Y	Below Dollar Threshold			144 VERDI STREET		E. FARMINGDALE	NY	11735	6324		USA
HORNE PRODUCTS INC	6000000002025307	SUB: RIBBON FUSE	Open	Commodities/Supplies	Authority Contract - Non-Competitive Bid	12/2/2019	12/9/2019		Y	3/9/2022	53770.00	16980.00	41035.00	12735.00	1	NYS	N	N	0	Y	Stock/QPL All vnd/Mnf/Aut	53770		144 VERDI STREET		E. FARMINGDALE	NY	11735	6324		USA
HORNE PRODUCTS INC	6000000002024459	SUB: FUSE	Completed	Commodities/Supplies	Authority Contract - Non-Competitive Bid	7/31/2019	8/1/2019		Y	11/1/2021	43988.00	12568.00	27256.85	16731.15	1	NYS	N	N	0	Y	Stock/QPL All vnd/Mnf/Aut	43988		144 VERDI STREET		E. FARMINGDALE	NY	11735	6324		USA
HORNE PRODUCTS INC	6000000002020933	SUB: COVER	Completed	Commodities/Supplies	Authority Contract - Competitive Bid	5/16/2018	5/17/2018		Y	8/17/2020	70367.40	3976.00	58266.00	12101.40	1	NYS	N	Y	0	Y	Below Dollar Threshold			144 VERDI STREET		E. FARMINGDALE	NY	11735	6324		USA
HORNE PRODUCTS INC	6000000002024959	2 0 AWG Contact 12 38 0505	Completed	Commodities/Supplies	Authority Contract - Competitive Bid	10/8/2019	10/8/2019		Y	1/5/2022	30336.00	15168.00	26544.00	3792.00	3

IRIS INFRARED AND INTELLIGENT SENSORS NA	6000000000227772	RUS:Automatic Passenger Counte	Open	Commodities/Supplies	Authority Contract - Competitive Bid	3/17/2021	3/17/2021		Y	9/16/2021	63829.00	63829.00	63829.00	0.00	2	Foreign	No	Y	0	Y	Below Dollar Threshold			1575 NORTHSIDE DR NW, STE 330		ATLANTA	GA	30318			USA	
IRIS INFRARED AND INTELLIGENT SENSORS NA	6000000000228152	RUS Mount Sensor	Open	Commodities/Supplies	Authority Contract - Competitive Bid	5/27/2021	5/27/2021		Y	5/31/2021	70168.00	70168.00	70168.00	0.00	2	NYS	N	Y	0	Y	Below Dollar Threshold			1575 NORTHSIDE DR NW, STE 330		ATLANTA	GA	30318			USA	
IRIS INFRARED AND INTELLIGENT SENSORS NA	6000000000228583	Automatic Passenger Counter Se	Open	Commodities/Supplies	Authority Contract - Competitive Bid	8/30/2021	8/30/2021		Y	9/1/2021	62140.00	62140.00	62140.00	0.00	2	Foreign	No	Y	0	Y	Below Dollar Threshold			1575 NORTHSIDE DR NW, STE 330		ATLANTA	GA	30318			USA	
ITP RAIL ASSOCIATES, INC	6000000000228110	SUB: SPEED SENSOR INSTALLATION	Open	Commodities/Supplies	Authority Contract - Competitive Bid	5/20/2021	5/20/2021		Y	5/21/2021	44762.20	44762.20	44762.20	0.00	2	Foreign	No	Y	0	Y	Below Dollar Threshold			35 E MAIN ST, SUITE 415		AVON	CT	6001			USA	
ATLANTIC TRACK AND TURNOUT CO.	6000000000228122	TKR: Bar, Splice, Bimetallic,	Open	Commodities/Supplies	Authority Contract - Competitive Bid	5/24/2021	5/24/2021		Y	5/23/2022	79968.00	0.00	0.00	79968.00	2	Foreign	No	Y	0	Y	Below Dollar Threshold			400 BROADACRES DR, STE 415		BLOOMFIELD	NJ	7009			USA	
ITP RAIL ASSOCIATES, INC	6000000000241169	Sub: Speed Sensor 09 60 0075	Open	Commodities/Supplies	Authority Contract - Competitive Bid	6/10/2019	6/10/2019		Y	9/9/2021	520750.00	390056.25	299431.25	221318.75	3	Foreign	No	Y	1	N				35 E MAIN ST, SUITE 415		AVON	CT	6001			USA	
ITP RAIL ASSOCIATES, INC	6000000000228095	SUB: SPEED SENSOR INSTALLATION	Open	Commodities/Supplies	Authority Contract - Competitive Bid	5/18/2021	5/18/2021		Y	5/20/2021	45668.00	45668.00	45668.00	0.00	1	Foreign	No	Y	0	Y	Below Dollar Threshold			35 E MAIN ST, SUITE 415		AVON	CT	6001			USA	
ITP RAIL ASSOCIATES, INC	6000000000227125	SUB: L and B Encoder Assembly;	Open	Commodities/Supplies	Authority Contract - Competitive Bid	10/28/2020	10/28/2020		Y	1/30/2023	1906750.00	1104600.00	1104600.00	802150.00	4	Foreign	No	Y	1	N				35 E MAIN ST, SUITE 415		AVON	CT	6001			USA	
ITT CANNON LLC	6000000000213235	O Ring 08 42 7420	Completed	Commodities/Supplies	Authority Contract - Competitive Bid	2/8/2019	2/8/2019		Y	5/7/2021	32240.00	3640.00	22880.00	9360.00	1	Foreign	No	Y	0	Y	Below Dollar Threshold			56 TECHNOLOGY DRIVE		IRVINE	CA	92618			USA	
ITT CANNON LLC	6000000000227580	Contact Assembly 08 42 7417	Open	Commodities/Supplies	Authority Contract - Competitive Bid	2/9/2021	2/9/2021		Y	5/9/2023	72590.00	24888.00	24888.00	47702.00	2	Foreign	No	Y	0	Y	Below Dollar Threshold			56 TECHNOLOGY DRIVE		IRVINE	CA	92618			USA	
ITT CANNON LLC	6000000000211761	SUB: Connector, Circular; 13 4	Completed	Commodities/Supplies	Authority Contract - Competitive Bid	8/23/2018	8/23/2018		Y	11/23/2020	132561.00	16871.40	121715.10	10845.90	4	Foreign	No	Y	1	N				56 TECHNOLOGY DRIVE		IRVINE	CA	92618			USA	
ITT CANNON LLC	6000000000223887	Plugshell Insert Assembly	Open	Commodities/Supplies	Authority Contract - Competitive Bid	5/3/2019	5/3/2019		Y	7/30/2021	281078.00	41335.00	145416.50	135661.47	2	Foreign	No	Y	0	N				56 TECHNOLOGY DRIVE		IRVINE	CA	92618			USA	
ITT CANNON LLC	6000000000227641	SUB: CONTACT PIN	Open	Commodities/Supplies	Authority Contract - Competitive Bid	2/25/2021	2/25/2021		Y	5/24/2022	43497.00	8699.40	8699.40	34797.60	1	Foreign	No	Y	0	Y	Below Dollar Threshold			56 TECHNOLOGY DRIVE		IRVINE	CA	92618			USA	
ITT CANNON LLC	6000000000227644	Cap Screw 08 42 7424	Open	Commodities/Supplies	Authority Contract - Competitive Bid	2/25/2021	2/25/2021		Y	5/25/2023	24102.00	4686.50	4686.50	19415.50	1	Foreign	No	N	0	Y	Below Dollar Threshold			56 TECHNOLOGY DRIVE		IRVINE	CA	92618			USA	
ATLAS ROLL-OFF CORP.	6000000000228624	MOW: Ballast Stone, Class B	Open	Commodities/Supplies	Authority Contract - Competitive Bid	9/8/2021	10/25/2021		Y	10/25/2022	343520.00	0.00	0.00	343520.00	2	NYS	N	Y	0	Y	Below Dollar Threshold			895 ESSEX ST		BROOKLYN	NY	11208			USA	
ATLAS ROLL-OFF CORP.	6000000000226919	MOW: Ballast Stone, Class A	Open	Commodities/Supplies	Authority Contract - Competitive Bid	9/22/2020	9/23/2020		Y	9/23/2022	46800.00	0.00	0.00	46800.00	1	NYS	N	Y	0	Y	Below Dollar Threshold			895 ESSEX ST		BROOKLYN	NY	11208			USA	
2 MIXULSKY RAILWAY SUPPLY CO INC	6000000000227142	MWBE SDVOB Only: Portable Stop	Open	Commodities/Supplies	Authority Contract - Competitive Bid	10/29/2020	10/29/2020		Y	10/28/2021	987050.00	129875.00	129875.00	857175.00	4	Foreign	Yes	Y	3	N				295 W 49TH ST		READING	PA	19606			USA	
2 MIXULSKY RAILWAY SUPPLY CO INC	6000000000228236	MWBE SDVOB Only: Batteries, Le	Open	Commodities/Supplies	Authority Contract - Competitive Bid	6/14/2021	6/15/2021		Y	6/15/2022	234300.00	149100.00	149100.00	85200.00	10	Foreign	No	Y	8	Y	Discretionary Procurement			295 W 49TH ST		READING	PA	19606			USA	
2 MIXULSKY RAILWAY SUPPLY CO INC	6000000000228502	MWBE SDVOB Only: BATTERY, FRON	Open	Commodities/Supplies	Authority Contract - Competitive Bid	8/6/2021	8/6/2021		Y	11/5/2022	101800.00	25450.00	25450.00	76350.00	9	Foreign	Yes	Y	8	Y	Discretionary Procurement			295 W 49TH ST		READING	PA	19606			USA	
2 MIXULSKY RAILWAY SUPPLY CO INC	6000000000228347	MWBE SDVOB Only: Flag Holder,	Open	Commodities/Supplies	Authority Contract - Competitive Bid	7/1/2021	7/1/2021		Y	10/11/2022	54800.00	54800.00	54800.00	0.00	3	Foreign	Yes	Y	0	Y	Discretionary Procurement			295 W 49TH ST		READING	PA	19606			USA	
AURORA ELECTRIC, INC	6000000000229123	MWBE SDVOB Only: BTI PSLAN Equ	Open	Commodities/Supplies	Authority Contract - Competitive Bid	12/10/2021	12/10/2021		Y	10/9/2023	18444.80	0.00	0.00	18444.80	5	NYS	Y	Y	5	Y	Discretionary Procurement			141 FEDERAL CIRCLE		JAMAICA	NY	11430			USA	
I.DAVID WHITE ASSOCIATES INC	6000000000228609	BUS: Loom Therm L Wrap APCP	Open	Commodities/Supplies	Authority Contract - Competitive Bid	9/3/2021	9/3/2021		Y	12/2/2023	26490.00	6181.00	6181.00	20309.00	2	Foreign	No	Y	0	Y	Below Dollar Threshold			43 HULL ST		COHASSET	MA	2025			USA	
BACH-SIMPSON A DIV OF WABTEC CANADA INC	6000000000228456	SUB: Hardened Memory Module	Open	Commodities/Supplies	Authority Contract - Competitive Bid	7/27/2021	7/27/2021		Y	7/28/2021	26950.00	0.00	0.00	26950.00	1	Foreign	No	Y	0	Y	Below Dollar Threshold		PO BOX 548	109 MEG DR		LONDON	ON	N6A 4L6		ON	OTHER	CAN
BACH-SIMPSON CORP	6000000000213997	SUB: Kit, Doppler Speed Indica	Completed	Commodities/Supplies	Authority Contract - Competitive Bid	5/16/2019	5/16/2019		Y	1/28/2021	42675.00	0.00	25605.00	17070.00	1	Foreign	No	Y	0	Y	Below Dollar Threshold		P.O. BOX 548	109 MEG DRIVE		LONDON	ON	N6A 4L6		ON	OTHER	CAN
BACH-SIMPSON CORP	6000000000213999	Sensor Cable 08 68 5006	Completed	Commodities/Supplies	Authority Contract - Competitive Bid	5/6/2019	5/6/2019		Y	2/26/2021	21222.30	0.00	16784.91	4437.39	1	Foreign	No	Y	0	Y	Below Dollar Threshold		P.O. BOX 548	109 MEG DRIVE		LONDON	ON	N6A 4L6		ON	OTHER	CAN
JALA EQUIPMENT COMPANY LLC	600000000117861	Replacing RFQ 106552	Open	Other	Authority Contract - Competitive Bid	4/26/2017	4/26/2017		Y	4/23/2021	558153.00	45146.09	461201.50	96951.50	2	NYS	N	Y	1	Y	Discretionary Procurement			5128 HALTATA COURT		NEW PORT RICHEY	FL	34655			USA	
BALDWIN BUSINESS SYSTEMS, INC.	6000000000229011	DOB:FORM, OPERATOR VEHICLE CON	Open	Commodities/Supplies	Authority Contract - Competitive Bid	11/24/2021	11/24/2021		Y	2/23/2023	135600.00	0.00	0.00	135600.00	4	NYS	N	Y	2	Y	Below Dollar Threshold			2805 VETERANS MEMORIAL HWY	SUITE 1	RONKONKOMA	NY	11779			USA	
1MAAICA BEARINGS CO. INC.	6000000000226731	SUB: CONTACTING SEAL	Open	Commodities/Supplies	Authority Contract - Competitive Bid	8/14/2020	8/17/2020		Y	11/16/2022	261360.00	82001.70	82001.70	179358.30	5	NYS	N	Y	1	Y	Below Dollar Threshold			1700 JERICHO TURNPIKE		NEW HYDE PARK	NY	11040			USA	
1MAAICA BEARINGS CO. INC.	6000000000212616	SUB: JOURNAL BEARING	Open	Commodities/Supplies	Authority Contract - Competitive Bid	11/28/2018	11/28/2018		Y	2/26/2021	2545950.00	1251758.75	2545950.00	0.00	3	NYS	N	Y	0	N				1700 JERICHO TURNPIKE		NEW HYDE PARK	NY	11040			USA	
1MAAICA BEARINGS CO. INC.	6000000000226768	SUB: JOURNAL BEARING	Open	Commodities/Supplies	Authority Contract - Competitive Bid	8/26/2020	8/26/2020		Y	5/24/2022	1584900.00	176100.00	176100.00	1408800.00	3	NYS	N	Y	0	N				1700 JERICHO TURNPIKE		NEW HYDE PARK	NY	11040			USA	
1MAAICA BEARINGS CO. INC.	6000000000224668	Ball Bearings 12 42 3159	Open	Commodities/Supplies	Authority Contract - Competitive Bid	8/29/2019	8/29/2019		Y	11/29/2021	739175.00	129207.75	454444.75	284730.21	4	NYS	N	Y	2	Y	Stock/QPL All vnd/Mnf/Aut			1700 JERICHO TURNPIKE		NEW HYDE PARK	NY	11040			USA	
BBA PROJECT, INC.	6000000000228772	MWBE SDVOB Small: 10 XHHW 2 S	Open	Commodities/Supplies	Authority Contract - Competitive Bid	10/6/2021	10/6/2021		Y	4/5/2022	91400.00	0.00	0.00	91400.00	6	NYS	Y	N	5	Y	Discretionary Procurement			155 NINTH AVE UNIT D		RUNNEMEDE	NJ	8078			USA	
1MAAICA BEARINGS CO. INC.	6000000000223993	SUB: ROLLER BEARING	Open	Commodities/Supplies	Authority Contract - Competitive Bid	5/16/2019	5/16/2019		Y	8/13/2021	183764.00	81381.20	183764.00	0.00	8	NYS	N	Y	0	N				1700 JERICHO TURNPIKE		NEW HYDE PARK	NY	11040			USA	
1MAAICA BEARINGS CO. INC.	6000000000226657	SUB: STANDARD END CAP BEARING	Open	Commodities/Supplies	Authority Contract - Competitive Bid	7/31/2020	7/31/2020		Y	10/28/2022	240240.00	125044.92	125044.92	115195.08	4	NYS	N	Y	0	Y	Below Dollar Threshold			1700 JERICHO TURNPIKE		NEW HYDE PARK	NY	11040			USA	
1MAAICA BEARINGS CO. INC.	6000000000224716	SUB: LOCKING PLATE	Open	Commodities/Supplies	Authority Contract - Competitive Bid	9/6/2019	9/9/2019		Y	12/8/2021	59682.00	22607.13	53477.13	6204.87	1	NYS	N	Y	0	Y	Below Dollar Threshold			1700 JERICHO TURNPIKE		NEW HYDE PARK	NY	11040			USA	
1MAAICA BEARINGS CO. INC.	6000000000226931	Sub: Bearings 12 60 0014 AND 12	Open	Commodities/Supplies	Authority Contract - Competitive Bid	9/24/2020	9/24/2020		Y	12/23/2022	315000.00	242550.00	242550.00	72450.00	4	NYS	N	Y	0	Y	Below Dollar Threshold			1700 JERICHO TURNPIKE		NEW HYDE PARK	NY	11040			USA	
1MAAICA BEARINGS CO. INC.	6000000000225235	SUB: HDL SEAL SLEEVE	Open	Commodities/Supplies	Authority Contract - Competitive Bid	11/19/2019	11/20/2019		Y	2/18/2022	1105500.00	415400.00	824100.00	281400.00	3	NYS	N	Y	0	N				1700 JERICHO TURNPIKE		NEW HYDE PARK	NY	11040			USA	
1MAAICA BEARINGS CO. INC.	6000000000227606	SUB: ROLLER BEARING	Open	Commodities/Supplies	Authority Contract - Competitive Bid	2/18/2021	2/18/2021		Y	2/17/2022	70283.20	26356.20	26356.20	43927.00	4	NYS	N	Y	0	Y	Below Dollar Threshold			1700 JERICHO TURNPIKE		NEW HYDE PARK	NY	11040			USA	
1MAAICA BEARINGS CO. INC.	6000000000211750	Roller Bearing 12 38 8010	Completed	Commodities/Supplies	Authority Contract - Competitive Bid	8/22/2018	8/22/2018		Y	11/19/2020	1606960.00	160696.00	1134915.50	472044.50	4	NYS	N	Y	0	N				1700 JERICHO TURNPIKE		NEW HYDE PARK	NY	11040			USA	
1MAAICA BEARINGS CO. INC.	6000000000227679	SUB: JOURNAL BEARING WITH HDL	Open	Commodities/Supplies	Authority Contract - Competitive Bid	3/3/2021	3/3/2021		Y	6/2/2023	3025330.00	371683.45	371683.45	2653646.65	5	NYS	N	Y	1	N				1700 JERICHO TURNPIKE		NEW HYDE PARK	NY	11040			USA	
1MAAICA BEARINGS CO. INC.	6000000000230151	SUB: JOURNAL BEARING WITH CONT	Open	Commodities/Supplies	Authority Contract - Competitive Bid	2/22/2018	2/22/2018		Y	5/21/2020	3111312.00	566294.40	3111312.00	0.00	3	NYS	N	Y	0	N				1700 JERICHO TURNPIKE		NEW HYDE PARK	NY	11040			USA	
1MAAICA BEARINGS CO. INC.	6000000000227205	SUB: HDL SEAL	Open	Commodities/Supplies	Authority Contract - Competitive Bid	11/9/2020	11/9/2020		Y	2/8/2023	525120.00	121729.38	121729.38	403390.62	5	NYS	N	Y	2	Y	Below Dollar Threshold			1700 JERICHO TURNPIKE		NEW HYDE PARK	NY	11040			USA	
BBA PROJECT, INC.	6000000000228776	MWBE SDVOB Small: 10 XHHW 2 S	Open	Commodities/Supplies	Authority Contract - Competitive Bid	10/6/2021	10/6/2021		Y	4/5/2022	91400.00	0.00	0.00	91400.00	6	NYS	Y	N	5	Y	Discretionary Procurement			155 NINTH AVE UNIT D		RUNNEMEDE	NJ	8078			USA	
BBA PROJECT, INC.	6000000000228775	MWBE SDVOB Small: 10 XHHW 2 S	Open	Commodities/Supplies	Authority Contract - Competitive Bid	10/6/2021	10/6/2021		Y	4/5/2022	91400.00	0.00	0.00	91400.00	6	NYS	Y	Y	5	Y	Discretionary Procurement			155 NINTH AVE UNIT D		RUNNEMEDE	NJ	8078			USA	
1MAAICA BEARINGS CO. INC.	6000000000213570	SUB: BALL BEARING	Completed	Commodities/Supplies	Authority Contract - Competitive Bid	3/22/2019	3/22/2019		Y	6/21/2021	51570.00	22003.20	46756.80	4813.20	2	NYS	N	Y	1	Y	Below Dollar Threshold			1700 JERICHO TURNPIKE		NEW HYDE PARK	NY	11040			USA	
1MAAICA BEARINGS CO. INC.	6000000000225960	Sub: Roller Bearing Assembly 1	Open	Commodities/Supplies	Authority Contract - Competitive Bid	3/26/2020	3/26/2020		Y	6/25/2022	725620.00	352444.00	352444.00	373176.00	7	NYS	N	Y	0	Y	Below Dollar Threshold			1700 JERICHO TURNPIKE		NEW HYDE PARK	NY	11040			USA	
1MAAICA BEARINGS CO. INC.	6000000000227642	SUB: JOURNAL BEARING	Completed	Commodities/Supplies	Authority Contract - Competitive Bid	2/25/2021	2/25/2021		Y	3/2/2021	28983.60	28983.60	28983.60	0.00	3	NYS	N	Y	0	Y	Below Dollar Threshold			1700 JERICHO TURNPIKE		NEW HYDE PARK	NY	11040			USA	
1MAAICA BEARINGS CO. INC.	6000000000226502	Buffer Ring 08 60 0308	Open	Commodities/Supplies	Authority Contract - Competitive Bid	6/30/2020	6/30/2020		Y	9/28/2022	149732.00	40836.00	54448.00	95284.00	2	NYS	N	Y	0	Y	Below Dollar Threshold			1700 JERICHO TURNPIKE		NEW HYDE PARK	NY	11040			USA	
1MAAICA BEARINGS CO. INC.	6000000000227797	Sub: Bearings 12 38 3001 AND 12	Open	Commodities/Supplies	Authority Contract - Competitive Bid	3/24/2021	3/24/2021		Y	6/23/2023	929138.00	172364.58	172364.58	756773.42	7	NYS	N	Y	1	N				1700 JERICHO TURNPIKE		NEW HYDE PARK	NY	11040			USA	
BBA PROJECT, INC.	6000000000228840	MWBE SDVOB Small: 10 XHHW 2 S	Open	Commodities/Supplies	Authority Contract - Competitive Bid	10/20/2021	10/20/2021		Y	4/19/2022	91400.00	0.00	0.00	91400.00	6	NYS	Y	Y	5	Y	Discretionary Procurement			155 NINTH AVE UNIT D		RUNNEMEDE	NJ	8078			USA	
1MAAICA BEARINGS CO. INC.	6000000000227629	Sub: Bearing Ball 12 46 8013	Open	Commodities/Supplies	Authority Contract - Competitive Bid	2/24/2021	2/24/2021		Y	5/23/2023	67500.00	2396.25	2396.25	65103.75	4	NYS	N	Y	0	Y	Below Dollar Threshold			1700 JERICHO TURNPIKE		NEW HYDE PARK	NY	11040			USA	
1MAAICA BEARINGS CO. INC.	6000000000227796	Sub: Bearings 12 38 3001 AND 12	Open	Commodities/Supplies	Authority Contract - Competitive Bid	3/24/2021	3/24/2021		Y	6/23/2023	994651.00	256985.34	256985.34	737665.66	7	NYS	N	Y	1	N				1700 JERICHO TURNPIKE		NEW HYDE PARK	NY	11040			USA	
1MAAICA BEARINGS CO. INC.	6000000000222407	SUB: Ball Bearing (18 46 8007)	Completed	Commodities/Supplies	Authority Contract - Competitive Bid	10/29/2018	10/29/2018		Y	1/25/2021	38124.00	4765.50	24780.60	13343.40	4	NYS	N	Y	0	Y	Below Dollar Threshold			1700 JERICHO TURNPIKE		NEW HYDE PARK	NY	11040			USA	
1MAAICA BEARINGS CO. INC.	6000000000219902	SUB: CONTACTING SEAL FOR JOURN	Completed	Commodities/Supplies	Authority Contract - Competitive Bid	1/22/2018	1/22/2018		Y	4/21/2020	340648.00	12320.00	340648.00	0.00	3	NYS	N	Y	0	N				1700 JERICHO TURNPIKE		NEW HYDE PARK	NY	11040			USA	
1MAAICA BEARINGS CO. INC.	6000000000227353	DCI: Reconditioning of Journal	Open	Commodities/Supplies	Authority Contract - Competitive Bid	12/14/2020	12/14/2020		Y	12/13/2023	885600.00	204576.00	204576.00	681024.00	1	NYS	N	Y	0	N				1700 JERICHO TURNPIKE		NEW HYDE PARK	NY	11040			USA	
1MAAICA BEARINGS CO. INC.	6000000000226929	Sub: Bearings 12 60 0014 AND 12	Open	Commodities/Supplies	Authority Contract - Competitive Bid	9/24/2020	9/24/2020		Y	12/22/2022	494100.00	338458.50	338458.50	155641.50	4	NYS	N	Y	0	Y	Below Dollar Threshold			1700 JERICHO TURNPIKE		NEW HYDE PARK	NY	11040			USA	
1MAAICA BEARINGS CO. INC.	6000000000224305	SUB: JOURNAL BEARINGS	Open	Commodities/Supplies	Authority Contract - Competitive Bid	7/3/2019	7/3/2019		Y	10/1/2021	252518.00	138884.90	214640.30	37877.70	3	NYS	N	Y	1	N				1700 JERICHO TURNPIKE		NEW HYDE PARK	NY	11040			USA	
1MAAICA BEARINGS CO. INC.	6000000000221749	Roller Bearing 12 38 8001	Completed	Commodities/Supplies	Authority Contract - Competitive Bid	8/22/2018	8/22/2018		Y	11/19/2020	1720000.00	322500.00	1451250.00	268750.00	4	NYS	N	Y	0	N				1700 JERICHO TURNPIKE		NEW HYDE PARK	NY	11040			USA	
BBA PROJECT, INC.	6000000000228730	MWBE SDVOB Only: CABLE, ONE CO	Open	Commodities/Supplies	Authority Contract - Competitive Bid	10/1/2021	10/1/2021		Y	3/31/2022	64300.00	0.00	0.00	64300.00	5	NYS	Y	Y	5	Y	Discretionary Procurement			155 NINTH AVE UNIT D		RUNNEMEDE	NJ	8078			USA	
1MAAICA HARDWARE AND PAINTS INC	6000000000225868	MWBE SDVOB Only: grease, silic	Open	Commodities/Supplies	Authority Contract - Competitive Bid	3/9/2020	3/9/2020		Y	3/8/2022	26337.60	6584.40	16461.00	9876.60	6	NYS	Y	Y	4	Y	Discretionary Procurement			131-01 JAMAICA AVE		RICHMOND HILL	NY	11418			USA	
1MAAICA HARDWARE AND PAINTS INC	6000000000224497	INF: Hydrosolve For Grout Pump	Open	Commodities/Supplies	Authority Contract - Competitive Bid	8/7/2019	8/7/2019		Y	8/6/2021	53280.00	13320.00	33300.00	19980.00	2	NYS	Y	Y	1	Y	Below Dollar Threshold			131-01 JAMAICA AVE		RICHMOND HILL	NY	11418			USA	
1MAAICA HARDWARE AND PAINTS INC	6000000000228518	MWBE SDVOB Only: Antenna Cable	Open	Commodities/Supplies	Authority Contract - Competitive Bid	8/10/2021	8/10/2021		Y	11/7/2021	19609.80	19609.80	19609.80	0.00	7	Foreign	Yes	Y	6	Y	Discretionary Procurement			131-01 JAMAICA AVE		RICHMOND HILL	NY	11418			USA	
1MAAICA HARDWARE AND PAINTS INC	6000000000225164	MWBE SDVOB Small: Absorbing AND	Open	Commodities/Supplies	Authority Contract - Competitive Bid	11/7/2019	11/7/2019		Y	11/5/2021	30674.80	9438.40	23596.00	7078.80	3	NYS	Y	Y	2	Y	Discretionary Procurement			131-01 JAMAICA AVE		RICHMOND HILL	NY	11418			USA	
1MAAICA HARDWARE AND PAINTS INC	6000000000227595	MWBE SDVOB Only: Abrasive Pad	Open	Commodities/Supplies	Authority Contract - Competitive Bid	2/12/2021	2/12/2021		Y	5/11/2023	149750.00	29351.00	29351.00	120399.00	6	NYS	Y	Y	5	Y	Below Dollar Threshold			131-01 JAMAICA AVE		RICHMOND HILL	NY	11418			USA	
1MAAICA HARDWARE AND PAINTS INC	6000000000223530	MWBE SDVOB Only: Fan, Desk or	Open	Commodities/Supplies	Authority Contract - Competitive Bid	4/16/2019	4/16/2019		Y	7/19/2021	37386.00	8308.00	35309.00	2077.00	5	NYS	Y	Y	5	Y	Discretionary Procurement			131-01 JAMAICA AVE		RICHMOND HILL	NY	11418			USA	
1MAAICA HARDWARE AND PAINTS INC	6000000000225215	Multi Purpose Water Based Clea	Open	Commodities/Supplies	Authority Contract - Competitive Bid	11/18/2019	11/18/2019		Y	11/17/2022	285352.32	133395.46	253019.14	32333.18	8	NYS	Y	Y	5	Y	Discretionary Procurement			131-01 JAMAICA AVE		RICHMOND HILL	NY	11418			USA	
1MAAICA HARDWARE AND PAINTS INC	6000000000223576	MWBE SDVOB Only: Broom, angle	Open	Commodities/Supplies	Authority Contract - Competitive Bid	3/25/2019	3/25/2019		Y	6/24/2021	56067.20	14761.60	51027.20	5040.00	12	NYS	Y	Y	11	Y	Discretionary Procurement			131-01 JAMAICA AVE		RICHMOND HILL	NY	11418			USA	
BBA PROJECT, INC.	6000000000228843	MWBE SDVOB Small: 10 XHHW 2 S	Open	Commodities/Supplies	Authority Contract - Competitive Bid	10/20/2021	10/20/2021		Y	4/19/2022	45700.00	0.00	0.00	45700.00	6	NYS	Y	Y	5	Y	Discretionary Procurement			155 NINTH AVE UNIT D		RUNNEMEDE	NJ	8078			USA	
1MAAICA HARDWARE AND PAINTS INC	6000000000224243	HVAC: HVAC Parts Contract	Open	Commodities/Supplies	Authority Contract - Competitive Bid	6/21/2019	6/21/2019		Y	6/22/2020	75000.00	10746.94	72517.68	2482.32	2	NYS	N	Y	1	Y	Below Dollar Threshold			131-01 JAMAICA AVE		RICHMOND HILL	NY	11418			USA	
1AMES L HOWARD AND CO	6000000000224299	SUB: Latch, Right Side; 13 43	Open	Commodities/Supplies	Authority Contract - Competitive Bid	7/2/2019	7/2/2019		Y	10/4/2021	30260.00	6675.00	12460.00	17800.00	3	Foreign	No	Y	0	Y	Below Dollar Threshold			10 BRITTON DR		BLOOMFIELD	CT	6002			USA	
1AMES L HOWARD AND CO	6000000000224301	SUB: Latch, Left Side; 13 43 6	Open	Commodities/Supplies	Authority Contract - Competitive Bid	7/2/2019	7/2/2019		Y	10/4/2021	30260.00	3115.00	8900.00	21360.00	3	Foreign	No	Y	0	Y	Below Dollar Threshold			10 BRITTON DR		BLOOMFIELD	CT	6002			USA	
1AMES L HOWARD AND CO	6000000000226975	SUB: Solenoid; 13 68 1029	Open	Commodities/Supplies	Authority Contract - Competitive Bid	10/1/2020	10/1/2020		Y	1/2/2023	24645.60	10562.40	12762.90	11882.70	1	Foreign	No	Y	0	Y	Below Dollar Threshold			10 BRITTON DR		BLOOMFIELD	CT	6002			USA	
1AMES L HOWARD AND CO	6000000000226334	Solenoid 13 44 1388	Open	Commodities/Supplies	Authority Contract - Competitive Bid	5/29/2020	5/29/2020		Y	9/5/2022	44415.00	25027.50	30315.00	14100.00	1	Foreign	No	Y	0	Y	Below Dollar Threshold			10 BRITTON DR		BLOOMFIELD	CT	6002			USA	
1AMES L HOWARD AND CO	6000000000211473	Solenoid 13 68 0893	Completed	Commodities/Supplies	Authority Contract - Competitive Bid	7/20/2018	7/20/2018		Y	10/19/2020	34450.00	2650.00	34450.00	0.00	1	Foreign	No	Y	0	Y	Below Dollar Threshold			10 BRITTON DR		BLOOMFIELD	CT	6002			USA	
1ANEL INC	6000000000224091	Rod, Tie, End, Right Hand	Open	Commodities/Supplies	Authority Contract - Competitive Bid	5/31/2019	5/31/2019		Y	8/30/2021	41445.00	11512.50	40524.00	921.00	6	Foreign	Yes	Y	6	Y	Discretionary Procurement			PO BOX 32		BOUND BROOK	NJ	8805			USA	
1ANEL INC	6000000000224023	MWBE SDVOB Only: deicer, granu	Completed	Commodities/Supplies	Authority Contract - Competitive Bid	5/22/2019	5/22/2019		Y	5/21/2021	57523.20	1198.40	2396.80	55126.40	3	Foreign	Yes	Y	3	Y	Discretionary Procurement			PO BOX 32		BOUND BROOK	NJ	8805			USA	
1ANEL INC	6000000000227483	MWBE SDVOB Only: Black Stool	Open	Commodities/Supplies	Authority Contract - Competitive Bid	1/15/2021	1/15/2021		Y	4/14/2022	96275.00	40435.50	40435.50	55839.50	8	Foreign	Yes	Y	5	Y	Below Dollar Threshold			PO BOX 32		BOUND BROOK	NJ	8805			USA	
1

1ANEL INC	6000000000233030	MWBE SDVOB Only: Wand, Dual, P	Completed	Commodities/Supplies	Authority Contract - Competitive Bid	1/18/2019	1/18/2019	Y	4/19/2021	31653.00	5275.50	29015.25	2637.75	5	Foreign	Yes	Y	4	Y	Discretionary Procurement			PO BOX 32	BOUND BROOK	NJ	8805			USA	
1ANEL INC	6000000000228430	MWBE SDVOB Only: 97 80 0239 0	Open	Commodities/Supplies	Authority Contract - Competitive Bid	7/21/2021	7/21/2021	Y	10/20/2022	35045.92	25032.80	25032.80	10013.12	5	Foreign	Yes	Y	5	Y	Discretionary Procurement			PO BOX 32	BOUND BROOK	NJ	8805			USA	
1ANEL INC	6000000000224517	MWBE SDVOB Only: Cartridge	Open	Commodities/Supplies	Authority Contract - Competitive Bid	8/9/2019	8/9/2019	Y	11/6/2021	43246.50	11008.20	17691.75	25554.75	8	Foreign	Yes	Y	8	Y	Discretionary Procurement			PO BOX 32	BOUND BROOK	NJ	8805			USA	
1ANEL INC	6000000000233202	MWBE SDVOB Only: Filter, Engin	Completed	Commodities/Supplies	Authority Contract - Competitive Bid	2/6/2019	2/6/2019	Y	5/5/2021	76780.80	20394.96	76380.96	399.96	8	Foreign	Yes	Y	7	Y	Discretionary Procurement			PO BOX 32	BOUND BROOK	NJ	8805			USA	
1ANEL INC	6000000000227010	MWBE SDVOB Only: 91 35 2290 GL	Completed	Commodities/Supplies	Authority Contract - Competitive Bid	10/8/2020	10/8/2020	Y	6/10/2021	149842.00	8027.20	8027.20	141814.75	3	Foreign	Yes	Y	3	Y	Discretionary Procurement			PO BOX 32	BOUND BROOK	NJ	8805			USA	
1ANEL INC	6000000000225277	Bus and Subway Disinfectant	Open	Commodities/Supplies	Authority Contract - Competitive Bid	11/25/2019	11/25/2019	Y	11/24/2021	999997.80	43023.60	366649.20	633348.60	2	Foreign	Yes	Y	1	Y	Discretionary Procurement			PO BOX 32	BOUND BROOK	NJ	8805			USA	
1ANEL INC	6000000000226142	Single component Chemical Foam	Completed	Commodities/Supplies	Authority Contract - Competitive Bid	4/24/2020	4/24/2020	Y	4/23/2021	209449.80	95748.48	161575.56	47874.24	7	Foreign	Yes	Y	6	Y	Discretionary Procurement			PO BOX 32	BOUND BROOK	NJ	8805			USA	
1ANEL INC	6000000000224181	MWBE SDVOB Only: Belt, Alterna	Open	Commodities/Supplies	Authority Contract - Competitive Bid	6/11/2019	6/11/2019	Y	9/10/2021	64008.00	26476.96	59456.32	4551.68	6	Foreign	No	Y	6	Y	Discretionary Procurement			PO BOX 32	BOUND BROOK	NJ	8805			USA	
1ANEL INC	6000000000228820	MWBE SDVOB Only: deicer, liqui	Open	Commodities/Supplies	Authority Contract - Competitive Bid	10/15/2021	10/1/2021	Y	3/31/2022	49695.25	17539.50	17539.50	32155.75	7	Foreign	Yes	Y	7	Y	Discretionary Procurement			PO BOX 32	BOUND BROOK	NJ	8805			USA	
1ANEL INC	6000000000228326	M WBE SDVOB Only: Deicer, for	Open	Commodities/Supplies	Authority Contract - Competitive Bid	5/28/2020	6/23/2020	Y	6/23/2022	39023.60	10672.20	16924.60	22099.00	8	Foreign	Yes	Y	7	Y	Discretionary Procurement			PO BOX 32	BOUND BROOK	NJ	8805			USA	
1ANEL INC	6000000000227982	Alcohol Isopropyl with Deioniz	Completed	Commodities/Supplies	Authority Contract - Competitive Bid	4/28/2021	4/28/2021	Y	4/30/2021	78015.60	78015.60	78015.60	0.00	2	Foreign	No	N	2	Y	Below Dollar Threshold			PO BOX 32	BOUND BROOK	NJ	8805			USA	
1ANEL INC	6000000000225199	MWBE SDVOB Only: Cleaner, Graf	Open	Commodities/Supplies	Authority Contract - Competitive Bid	11/14/2019	12/12/2019	Y	12/13/2021	42960.00	14320.00	42960.00	0.00	4	NYS	N	Y	2	Y	Discretionary Procurement			PO BOX 32	BOUND BROOK	NJ	8805			USA	
1ANEL INC	6000000000227905	MWBE SDVOB Only: 97 85 0276	Open	Commodities/Supplies	Authority Contract - Competitive Bid	4/14/2021	4/14/2021	Y	7/13/2022	159528.00	74978.16	74978.16	84549.84	5	Foreign	Yes	Y	5	Y	Discretionary Procurement			PO BOX 32	BOUND BROOK	NJ	8805			USA	
1ANEL INC	6000000000226294	MWBE SDVOB Only: ELEMENT, AIR	Open	Commodities/Supplies	Authority Contract - Competitive Bid	5/22/2020	5/22/2020	Y	8/20/2021	78712.50	44079.00	74304.60	4407.90	11	Foreign	Yes	Y	11	Y	Discretionary Procurement			PO BOX 32	BOUND BROOK	NJ	8805			USA	
1ANEL INC	6000000000226319	MWBE SDVOB Only: Brake Chamber	Open	Commodities/Supplies	Authority Contract - Competitive Bid	5/27/2020	5/27/2020	Y	8/26/2021	176360.00	88175.00	141080.00	35280.00	11	Foreign	Yes	Y	11	Y	Discretionary Procurement			PO BOX 32	BOUND BROOK	NJ	8805			USA	
BBA PROJECT, INC.	6000000000228859	MWBE SDVOB Small: 12 XHHW 2 S	Open	Commodities/Supplies	Authority Contract - Competitive Bid	10/25/2021	10/25/2021	Y	4/24/2022	34300.00	0.00	0.00	34300.00	5	NYS	Y	Y	4	Y	Discretionary Procurement			155 NINTH AVE UNIT D	RUNNEMEDE	NJ	8078			USA	
1ANEL INC	6000000000227439	MWBE SDVOB Only: 91 41 0102 WI	Open	Commodities/Supplies	Authority Contract - Competitive Bid	1/4/2021	1/4/2021	Y	4/1/2022	99718.80	79775.04	79775.04	19943.76	2	NYS	Y	Y	2	Y	Discretionary Procurement			PO BOX 32	BOUND BROOK	NJ	8805			USA	
1ANEL INC	6000000000226553	MWBE SDVOB Only: Water Pump Dr	Open	Commodities/Supplies	Authority Contract - Competitive Bid	7/10/2020	7/10/2020	Y	10/9/2022	20002.50	10972.80	12492.99	7509.51	5	NYS	N	Y	5	Y	Below Dollar Threshold			PO BOX 32	BOUND BROOK	NJ	8805			USA	
1ANEL INC	6000000000226493	MWBE SDVOB Only: 91 35 2805	Open	Commodities/Supplies	Authority Contract - Competitive Bid	6/29/2020	6/29/2020	Y	9/28/2022	256360.50	102544.20	148119.40	108241.10	4	Foreign	Yes	Y	4	Y	Discretionary Procurement			PO BOX 32	BOUND BROOK	NJ	8805			USA	
1ANEL INC	6000000000225063	MWBE SDVOB Only: Barricade, Po	Open	Commodities/Supplies	Authority Contract - Competitive Bid	10/23/2019	11/25/2019	Y	2/24/2022	48383.95	12621.99	37865.97	10518.25	8	Foreign	Yes	Y	7	Y	Below Dollar Threshold			PO BOX 32	BOUND BROOK	NJ	8805			USA	
1ANEL INC	6000000000227900	MWBE SDVOB Only: 97 80 0208	Open	Commodities/Supplies	Authority Contract - Competitive Bid	4/14/2021	4/14/2021	Y	7/13/2022	42910.00	34328.00	34328.00	8582.00	2	Foreign	Yes	Y	2	Y	Discretionary Procurement			PO BOX 32	BOUND BROOK	NJ	8805			USA	
BBA PROJECT, INC.	6000000000228771	MWBE SDVOB Small: 10 XHHW 2 S	Open	Commodities/Supplies	Authority Contract - Competitive Bid	10/6/2021	10/6/2021	Y	4/5/2022	45700.00	0.00	0.00	45700.00	6	NYS	Y	Y	5	Y	Discretionary Procurement			155 NINTH AVE UNIT D	RUNNEMEDE	NJ	8078			USA	
BBA PROJECT, INC.	6000000000227866	SUB: Water Nozzle; 13 42 8068	Open	Commodities/Supplies	Authority Contract - Competitive Bid	4/6/2021	4/6/2021	Y	7/6/2023	16952.00	0.00	0.00	16952.00	1	NYS	N	Y	1	Y	Below Dollar Threshold			155 NINTH AVE UNIT D	RUNNEMEDE	NJ	8078			USA	
BBA PROJECT, INC.	6000000000228858	MWBE SDVOB Small: 12 XHHW 2 S	Open	Commodities/Supplies	Authority Contract - Competitive Bid	10/25/2021	10/25/2021	Y	4/24/2022	17150.00	0.00	0.00	17150.00	5	NYS	Y	Y	4	Y	Discretionary Procurement			155 NINTH AVE UNIT D	RUNNEMEDE	NJ	8078			USA	
1ANEL INC	6000000000223400	MWBE SDVOB Small: Dispenser	Completed	Commodities/Supplies	Authority Contract - Competitive Bid	3/5/2019	3/5/2019	Y	6/4/2021	45027.36	4467.00	43776.60	1250.76	3	Foreign	Yes	Y	3	Y	Discretionary Procurement			PO BOX 32	BOUND BROOK	NJ	8805			USA	
1ANEL INC	6000000000226750	MWBE SDVOB Only:Cleaner, Exter	Open	Commodities/Supplies	Authority Contract - Competitive Bid	8/21/2020	8/25/2020	Y	2/25/2022	347634.00	161247.04	206388.46	141045.54	4	Foreign	No	Y	3	Y	Discretionary Procurement			PO BOX 32	BOUND BROOK	NJ	8805			USA	
1ANEL INC	6000000000227904	MWBE SDVOB Only: 97 85 0275 0	Open	Commodities/Supplies	Authority Contract - Competitive Bid	4/14/2021	4/14/2021	Y	7/13/2022	159528.00	60620.64	60620.64	98907.36	5	Foreign	Yes	Y	5	Y	Discretionary Procurement			PO BOX 32	BOUND BROOK	NJ	8805			USA	
1ANEL INC	6000000000226871	All Purpose Colloidal cleaner	Open	Commodities/Supplies	Authority Contract - Competitive Bid	9/14/2020	9/14/2020	Y	9/13/2022	168590.40	62198.40	68745.60	99844.80	3	Foreign	Yes	Y	3	Y	Discretionary Procurement			PO BOX 32	BOUND BROOK	NJ	8805			USA	
1ANEL INC	6000000000225423	MWBE SDVOB Only: 91 33 4852 GL	Completed	Commodities/Supplies	Authority Contract - Competitive Bid	12/18/2019	12/18/2019	Y	3/17/2021	122911.25	24582.25	100436.05	22475.20	3	Foreign	Yes	Y	3	Y	Discretionary Procurement			PO BOX 32	BOUND BROOK	NJ	8805			USA	
1ANEL INC	6000000000225916	MWBE SDVOB Only: Module and Sw	Open	Commodities/Supplies	Authority Contract - Competitive Bid	3/18/2020	3/18/2020	Y	6/17/2022	57207.12	23836.30	38138.08	19069.04	5	Foreign	No	Y	5	Y	Discretionary Procurement			PO BOX 32	BOUND BROOK	NJ	8805			USA	
BDI - BEARING DISTRIBUTORS INC	6000000000228927	EANDE: BRAKE, SPRING APPLIED	Open	Commodities/Supplies	Authority Contract - Competitive Bid	11/15/2021	11/10/2021	Y	11/15/2022	62225.00	0.00	0.00	62225.00	2	Foreign	No	Y	0	Y	Below Dollar Threshold			640 ACCESS RD	STRATFORD	CT	6615			USA	
1ANEL INC	6000000000227987	Electronic Parts Contact clean	Open	Commodities/Supplies	Authority Contract - Competitive Bid	4/29/2021	4/29/2021	Y	4/28/2022	119160.00	69510.00	69510.00	49650.00	8	Foreign	Yes	Y	7	Y	Discretionary Procurement			PO BOX 32	BOUND BROOK	NJ	8805			USA	
1ANEL INC	6000000000223119	Filter, Element	Open	Commodities/Supplies	Authority Contract - Competitive Bid	1/30/2019	1/30/2019	Y	4/29/2021	87229.10	20367.78	85897.03	1332.07	5	Foreign	Yes	Y	5	Y	Discretionary Procurement			PO BOX 32	BOUND BROOK	NJ	8805			USA	
BELL ELECTRICAL SUPPLY CO INC	6000000000228064	MWBE SDVOB Only: LED, LAMP, WH	Open	Commodities/Supplies	Authority Contract - Competitive Bid	5/12/2021	5/12/2021	Y	8/11/2022	412000.00	0.00	0.00	412000.00	14	NYS	Y	Y	13	Y	Discretionary Procurement			69-09 QUEENS BLVD	WOODSIDE	NY	11377			USA	
BELZONA NEW YORK, LLC	6000000000224511	MWBE SDVOB Small: Concrete Rep	Open	Commodities/Supplies	Authority Contract - Competitive Bid	8/8/2019	8/12/2019	Y	8/12/2021	298620.00	0.00	14220.00	284400.00	3	NYS	N	Y	2	Y	Discretionary Procurement			79 HAZEL ST	GLEN COVE	NY	11542			USA	
BENNETT MANUFACTURING CO. INC.	6000000000229190	W MBE SDVOB SMALL Trash Recept	Open	Commodities/Supplies	Authority Contract - Competitive Bid	6/3/2021	6/7/2021	Y	6/7/2023	216324.00	0.00	0.00	216324.00	3	NYS	N	Y	2	Y	Discretionary Procurement			13315 RAILROAD ST	ALDEN	NY	14004	1390		USA	
1ANEL INC	6000000000225487	Rotor for Front and Tag Axle	Open	Commodities/Supplies	Authority Contract - Competitive Bid	1/3/2020	1/3/2020	Y	4/2/2022	270177.60	153510.00	238247.52	31930.08	4	Foreign	Yes	Y	4	Y	Discretionary Procurement			PO BOX 32	BOUND BROOK	NJ	8805			USA	
1ANEL INC	6000000000228641	DOB: TENSIONER ASSEMBLY, AUTOM	Open	Commodities/Supplies	Authority Contract - Competitive Bid	9/13/2021	9/13/2021	Y	12/12/2022	35945.00	7189.00	7189.00	28756.00	4	Foreign	No	Y	3	Y	Below Dollar Threshold			PO BOX 32	BOUND BROOK	NJ	8805			USA	
BERGEN SEATING LLC	6000000000226035	Cover, Passenger Seatback	Open	Commodities/Supplies	Authority Contract - Competitive Bid	4/7/2020	4/7/2020	Y	7/6/2022	40500.00	0.00	6750.00	33750.00	2	Foreign	No	Y	0	Y	Below Dollar Threshold			135 N MICHIGAN AVE	KENILWORTH	NJ	7033			USA	
1ANEL INC	6000000000224704	MWBE SDVOB Only: Cartridge, Li	Open	Commodities/Supplies	Authority Contract - Competitive Bid	9/5/2019	9/5/2019	Y	12/3/2021	53824.00	22875.25	41982.72	11841.28	7	Foreign	Yes	Y	7	Y	Discretionary Procurement			PO BOX 32	BOUND BROOK	NJ	8805			USA	
1ANEL INC	6000000000225902	MWBE SDVOB Only: Air Dryer 15M	Open	Commodities/Supplies	Authority Contract - Competitive Bid	9/18/2020	9/18/2020	Y	12/17/2021	66422.20	48539.30	60035.45	6386.75	6	Foreign	Yes	Y	6	Y	Discretionary Procurement			PO BOX 32	BOUND BROOK	NJ	8805			USA	
1ANEL INC	6000000000226234	MWBE SDVOB Only: FILTER, SECON	Open	Commodities/Supplies	Authority Contract - Competitive Bid	5/13/2020	5/13/2020	Y	8/12/2021	60613.50	34466.50	53339.88	7273.62	12	Foreign	Yes	Y	12	Y	Discretionary Procurement			PO BOX 32	BOUND BROOK	NJ	8805			USA	
1ANEL INC	6000000000224458	Gasket Eliminator Sealant	Open	Commodities/Supplies	Authority Contract - Competitive Bid	7/31/2019	7/31/2019	Y	7/30/2021	35132.40	11710.80	33180.60	1951.80	5	Foreign	Yes	Y	5	Y	Discretionary Procurement			PO BOX 32	BOUND BROOK	NJ	8805			USA	
BERRY INDUSTRIAL GROUP INC	6000000000229004	SUB: Pallets, 48in x40in	Open	Commodities/Supplies	Authority Contract - Competitive Bid	11/23/2021	11/23/2021	Y	12/22/2021	31620.00	0.00	0.00	31620.00	2	NYS	N	Y	0	Y	Below Dollar Threshold			30 MAIN ST	NYACK	NY	10960			USA	
1ANEL INC	6000000000228372	MWBE SDVOB Only: FILTER, ENGIN	Open	Commodities/Supplies	Authority Contract - Competitive Bid	7/7/2021	7/7/2021	Y	10/6/2022	34306.40	8170.34	8170.34	26136.06	6	Foreign	Yes	Y	6	Y	Discretionary Procurement			PO BOX 32	BOUND BROOK	NJ	8805			USA	
1ANEL INC	6000000000227877	MWBE SDVOB Only: Flocculating	Open	Commodities/Supplies	Authority Contract - Competitive Bid	4/8/2021	4/8/2021	Y	4/7/2022	84483.60	8815.68	8815.68	75667.92	5	Foreign	No	Y	5	Y	Discretionary Procurement			PO BOX 32	BOUND BROOK	NJ	8805			USA	
BOMBARDIER MASS TRANSIT CORPORATION	6000000000228763	SUB: ROLLER BEARING	Open	Commodities/Supplies	Authority Contract - Competitive Bid	10/5/2021	10/5/2021	Y	1/4/2024	204820.00	0.00	0.00	204820.00	4	Foreign	No	Y	0	Y	Below Dollar Threshold			MATERIAL SOLUTIONS	6291 ORDAN	MISSISSAUGA	ON	LST 1G9	ON	OTHER	CAN
1ANEL INC	6000000000226333	Washroom Cleaner	Open	Commodities/Supplies	Authority Contract - Competitive Bid	5/29/2020	5/29/2020	Y	5/27/2022	102697.00	65726.08	72353.92	30343.08	3	Foreign	No	Y	3	Y	Discretionary Procurement			PO BOX 32	BOUND BROOK	NJ	8805			USA	
BOMBARDIER MASS TRANSIT CORPORATION	6000000000229227	SUB: FITTING	Open	Commodities/Supplies	Authority Contract - Non-Competitive Bid	12/28/2021	12/28/2021	Y	3/27/2024	33930.00	0.00	0.00	33930.00	1	Foreign	No	N	0	Y	Sole Source	33930		MATERIAL SOLUTIONS	6291 ORDAN	MISSISSAUGA	ON	LST 1G9	ON	OTHER	CAN
1ANEL INC	6000000000227675	Compressed Air	Open	Commodities/Supplies	Authority Contract - Competitive Bid	3/3/2021	3/3/2021	Y	3/2/2022	89013.60	47930.40	47930.40	41083.20	4	Foreign	Yes	Y	2	Y	Below Dollar Threshold			PO BOX 32	BOUND BROOK	NJ	8805			USA	
1ANEL INC	6000000000226752	MWBE SDVOB Only: 91 35 2294 WI	Open	Commodities/Supplies	Authority Contract - Competitive Bid	8/21/2020	8/21/2020	Y	11/18/2022	101655.00	58959.90	75224.70	26430.30	3	Foreign	No	Y	3	Y	Discretionary Procurement			PO BOX 32	BOUND BROOK	NJ	8805			USA	
BOMBARDIER TRANSPORT(HOLDINGS) USA INC	6000000000228081	ECAM LS Kit 08 68 6177	Open	Commodities/Supplies	Authority Contract - Non-Competitive Bid	5/14/2021	5/14/2021	Y	8/14/2023	224000.00	0.00	0.00	224000.00	1	Foreign	No	N	0	Y	Sole Source	224000		1501 LEBANON CHURCH ROAD	PITTSBURGH	PA	15236	1491		USA	
1ANEL INC	6000000000223803	MWBE SDVOB Only: Brake Assy	Open	Commodities/Supplies	Authority Contract - Competitive Bid	4/23/2019	4/23/2019	Y	7/21/2021	44080.00	12342.40	41435.20	2644.80	5	Foreign	Yes	Y	5	Y	Discretionary Procurement			PO BOX 32	BOUND BROOK	NJ	8805			USA	
1ANEL INC	6000000000225442	MWBE SDVOB Only: Starter Motor	Completed	Commodities/Supplies	Authority Contract - Competitive Bid	12/20/2019	12/20/2019	Y	3/19/2021	122748.75	46480.86	96235.02	26513.73	4	Foreign	Yes	Y	4	Y	Discretionary Procurement			PO BOX 32	BOUND BROOK	NJ	8805			USA	
1ANEL INC	6000000000227901	MWBE SDVOB Only: 97 80 0209	Open	Commodities/Supplies	Authority Contract - Competitive Bid	4/14/2021	4/14/2021	Y	7/13/2022	68656.00	42051.80	42051.80	26604.20	2	Foreign	Yes	Y	2	Y	Discretionary Procurement			PO BOX 32	BOUND BROOK	NJ	8805			USA	
BOMBARDIER TRANSPORT(HOLDINGS) USA INC	6000000000222202	Sensor Assembly 08 68 6022	Completed	Commodities/Supplies	Authority Contract - Competitive Bid	10/8/2018	10/8/2018	Y	1/5/2021	37312.00	0.00	28832.00	8480.00	1	Foreign	No	Y	0	Y	Sole Source	37312		1501 LEBANON CHURCH ROAD	PITTSBURGH	PA	15236	1491		USA	
JET INDUSTRIES, INC.	6000000000224568	Small Pur. Bus Muffler	Open	Commodities/Supplies	Authority Contract - Competitive Bid	8/15/2019	8/15/2019	Y	11/12/2021	37900.00	15311.66	33162.50	4737.50	4	Foreign	No	Y	1	Y	Below Dollar Threshold			38379 ABRUZZI DRIVE	WESTLAND	MI	48185			USA	
BOMBARDIER TRANSPORT(HOLDINGS) USA INC	6000000000228668	Pin 08 44 6663	Open	Commodities/Supplies	Authority Contract - Non-Competitive Bid	9/14/2021	9/21/2021	Y	12/21/2023	19370.00	0.00	0.00	19370.00	1	Foreign	No	N	0	Y	Below Dollar Threshold	19370		1501 LEBANON CHURCH ROAD	PITTSBURGH	PA	15236	1491		USA	
JOHN IACONO, INC	6000000000227967	SIG: Air Filter	Completed	Commodities/Supplies	Authority Contract - Competitive Bid	4/23/2021	4/23/2021	Y	7/22/2022	55411.20	18470.40	18470.40	36940.80	2	NYS	N	Y	0	Y	Below Dollar Threshold			230 KNICKERBOCKER AVE	BOHEMIA	NY	11716			USA	
JOHN IACONO, INC	6000000000227269	Acclimatization packages for A	Completed	Commodities/Supplies	Authority Contract - Competitive Bid	12/3/2020	12/3/2020	Y	6/3/2021	42010.00	42010.00	42010.00	0.00	2	NYS	N	Y	0	N				230 KNICKERBOCKER AVE	BOHEMIA	NY	11716			USA	
STRACK LLC	6000000000228325	Snow Removal Services from Netting Invoice Only	Completed	Commodities/Supplies	Authority Contract - Competitive Bid	1/31/2021	1/31/2021	Y	2/5/2021	62089.30	62089.30	62089.30	0.00	1	NYS	N	Y	0	Y	Below Dollar Threshold	62089		2615 LUDNER ST	FLUSHING	NY	11354			USA	
KAMAN AUTOMATION	6000000000226755	SIG: Module Repair	Completed	Commodities/Supplies	Authority Contract - Competitive Bid	8/21/2020	8/21/2020	Y	8/24/2020	63825.00	63825.00	63825.00	0.00	2	Foreign	No	Y	0	Y	Below Dollar Threshold			295 NORTH ST, UNIT 3	TETERBORO	NJ	7608			USA	
KAMAN AUTOMATION	6000000000225715	Sub: Predetermining Counter 09	Open	Commodities/Supplies	Authority Contract - Competitive Bid	2/18/2020	2/18/2020	Y	5/17/2022	209380.00	68590.00	126350.00	83030.00	5	Foreign	No	Y	2	Y	Below Dollar Threshold			295 NORTH ST, UNIT 3	TETERBORO	NJ	7608			USA	
KAMAN AUTOMATION	6000000000224223	SIG: PLC Modules	Completed	Commodities/Supplies	Authority Contract - Competitive Bid	6/19/2019	6/19/2019	Y	7/19/2019	67898.00	713.00	64064.00	3834.00	2	Foreign	No	Y	0	Y	Below Dollar Threshold			295 NORTH ST, UNIT 3	TETERBORO	NJ	7608			USA	
KANEMATSU USA INC. - TEAM NISCA	6000000000226826	Rev: EPIC MetroCards	Open	Commodities/Supplies	Authority Contract - Competitive Bid	9/3/2020	9/3/2020	Y	12/2/2021	208000.00	208000.00	208000.00	0.00	3	Foreign	No	Y	1	Y	Stock/QPL All vnd/Mnf/Aut			100 RANDOLF RD	SOMERSET	NJ	8873			USA	
BOMBARDIER TRANSPORT(HOLDINGS) USA INC	6000000000228515	Proximity Switch 08 68 6023	Completed	Commodities/Supplies	Authority Contract - Competitive Bid	8/10/2021	8/10/2021	Y	11/10/2022	242730.00	0.00	0.00	242730.00	1	Foreign	No	Y	0	Y	Sole Source	242730		1501 LEBANON CHURCH ROAD	PITTSBURGH	PA	15236	1491		USA	
KAWASAKI RAIL CAR INC	6000000000225993	SUB: LATERAL SHOCK ABSORBER PL	Open	Commodities/Supplies	Authority Contract - Non-Competitive Bid	4/2/2020	4/2/2020	Y	7/1/2022	36801.00	17918.28	36318.78	482.22	1	NYS	N	N	0	Y	Sole Source	36801	BUILDING NO	29 WELLS AVE	YONKERS	NY	10701			USA	
KAWASAKI RAIL CAR INC	6000000000225448	SUB: RUBBER CAP	Open	Commodities/Supplies	Authority Contract - Non-Competitive Bid	12/23/2019	12/24/2019	Y	3/23/2022	95700.00	46200.00	71500.00	24200.00	1	NYS	N	N	0	Y	Sole Source	95700	BUILDING NO	29 WELLS AVE	YONKERS	NY	10701			USA	
BOMBARDIER TRANSPORT(HOLDINGS) USA INC	6000000000228392	Sub: Insert 12 42 3069	Open	Commodities/Supplies	Authority Contract - Competitive Bid	7/13/2021	7/13/2021	Y	10/12/2023	91200.00	0.00	0.00	91200.00	1	Foreign	No	N	0	Y	Sole Source	91200		1501 LEBANON CHURCH ROAD	PITTSBURGH	PA	15236	1491		USA	
BOMBARDIER TRANSPORT(HOLDINGS) USA INC	6000000000228802	Bearing Bracket 08 44 6653	Open	Commodities/Supplies	Authority Contract - Non-Competitive Bid	10/12/2021	10/12/2021	Y	1/12/2024	92890.00	0.00	0.00	92890.00	1	Foreign	No	N	0	Y	Sole Source	92890		1501 LEBANON CHURCH ROAD	PITTSBURGH	PA	15236	1491		USA	
BOMBARDIER TRANSPORT(HOLDINGS) USA INC	6000000000225652	Cartridge 12 38 2035	Completed	Commodities/Supplies	Authority Contract - Non-Competitive Bid	2/5/2020	2/5/2020	Y	5/5/2021	59900.00	0.00	47200.00	11800.00	1	Foreign	No	N	0	Y	Sole Source	59900		1501 LEBANON CHURCH ROAD	PITTSBURGH	PA	15236	1491		USA	
KAWASAKI RAIL CAR INC	6000000000224261	SUB: Cable Assembly; 13 60 423	Open	Commodities/Supplies	Authority Contract - Competitive Bid	6/26/2019	6/26/2019	Y	6/27/2019	28234.00	28234.00	28234.00	0.00	1	NYS	N	N	0	Y	Below Dollar Threshold		BUILDING NO	29 WELLS AVE	YONKERS	NY	10701			USA	
BOMBARDIER TRANSPORT(HOLDINGS) USA INC	6000000000228803	Armature Assy 08 68 6126	Open	Commodities/Supplies	Authority Contract - Non-Competitive Bid	10/12/2021	10/12/2021	Y	1/12/2024	307280.00	0.00	0.00	307280.00	1	Foreign	No	N	0	Y	Sole Source	307280		1501 LEBANON CHURCH ROAD	PITTSBURGH	PA	15236	1491		USA	
KAWASAKI RAIL CAR INC	6000000000223946	SUB: URETHANE RUBBER SEAT	Open	Commodities/Supplies	Authority Contract - Competitive Bid	5/10/2019	5/10/2019	Y	8/9/2021	98000.00	33600.00	92344.00	5656.00	1	NYS	N	Y	0	Y	Below Dollar Threshold		BUILDING NO	29 WELLS AVE	YONKERS	NY	10701			USA	
BOMBARDIER TRANSPORT(HOLDINGS) USA INC	6000000000228946	08 44 6011 Arc Box Assembly	Open	Commodities/Supplies	Authority Contract - Competitive Bid	11/16/2021	11/16/2021	Y	2/16/2023	153864.00	0.00	0.00	153864.00	1	Foreign	No	N	0	Y	Sole Source	153864		1501 LEBANON CHURCH ROAD	PITTSBURGH	PA	15236	1491		USA	
KAWASAKI RAIL CAR INC	6000000000225470	SUB: RUBBER CAP	Open	Commodities/Supplies	Authority Contract - Non-Competitive Bid	12/27/2019	1/3/2019	Y	4/1/2022	99960.00	66640.00	66640.00	33320.00	1	NYS	N	N	0	Y	Sole Source	99960	BUILDING NO	29 WELLS AVE	YONKERS	NY	10701			USA	
KAWASAKI RAIL CAR INC	6000000000220725	SUB: FUSE	Completed	Commodities/Supplies	Authority Contract - Competitive Bid	4/25/2018	4/25/2018	Y	7/24/2020	98340.00	8940.00	89400.00	8940.00	1	NYS	N	N	0	Y	Below Dollar Threshold		BUILDING NO	29 WELLS AVE	YONKERS	NY	10701			USA	
BOMBARDIER TRANSPORT(HOLDINGS) USA INC	6000000000228837	Armature Assembly 08 68 6168	Open	Commodities/Supplies	Authority Contract - Non-Competitive Bid	10/19/2021	10/19/2021	Y	1/19/2024	338850.00	0.00	0.00	338850.00	1	Foreign	No	N	0	Y	Sole Source	338850		1501 LEBANON CHURCH ROAD	PITTSBURGH	PA	15236	1491		USA	
BOMBARDIER TRANSPORT(HOLDINGS) USA INC	6000000000228932	08 68 0234 Finger Details	Open	Commodities/Supplies	Authority Contract - Non-Competitive Bid	11/10/2021	11/10/2021	Y	2/9/2024	35282.00	0.00	0.00	35282.00	1	Foreign	No	N	0	Y	Sole Source	35282		1501 LEBANON CHURCH ROAD	PITTSBURGH	PA	15236	1491		USA	
BOMBARDIER TRANSPORT(HOLDINGS) USA INC	6000000000228517	Armature Assembly 08 44 6875	Open	Commodities/Supplies	Authority Contract - Non-Competitive Bid	8/10/2021	8/10/2021	Y	11/10/2023	195840.00	0.00	0.

KAWASAKI RAIL CAR INC	6000000000020905	SUB: Maintenance Key Switch; 1	Completed	Commodities/Supplies	Authority Contract - Competitive Bid	5/14/2018	5/14/2018		Y	8/14/2020	91429.60	3975.20	88448.20	2981.40	2	NYS	N		Y	0	N			29 WELLS AVE	BUILDING NO	YONKERS	NY	10701		USA
KAWASAKI RAIL CAR INC	6000000000024452	SUB: AIR SPRING ASSEMBLY	Completed	Commodities/Supplies	Authority Contract - Competitive Bid	7/30/2019	7/30/2019		Y	10/29/2020	597367.80	248903.25	398245.20	199122.60	1	NYS	N		Y	0	Y	Sole Source	597368		29 WELLS AVE	BUILDING NO	YONKERS	NY	10701		USA
CANDELA SYSTEMS CORP	6000000000025693	MWBE SDVOB Only:12 V, Valve Re	Completed	Commodities/Supplies	Authority Contract - Competitive Bid	2/11/2020	2/11/2020		Y	5/10/2021	103168.00	0.00	59520.00	43648.00	7	NYS	Y		Y	5	Y	Discretionary Procurement			168 OLD SAW MILL RIVER RD		HAWTHORNE	NY	10532		USA
KAWASAKI RAIL CAR INC	6000000000026391	Sub: Display Protection	Completed	Commodities/Supplies	Authority Contract - Competitive Bid	6/11/2020	6/11/2020		Y	6/18/2020	16100.00	5635.00	16100.00	0.00	1	NYS	N		Y	0	Y	Below Dollar Threshold			29 WELLS AVE	BUILDING NO	YONKERS	NY	10701		USA
KAWASAKI RAIL CAR INC	6000000000026393	SUB: BUSHING	Open	Commodities/Supplies	Authority Contract - Non-Competitive Bid	12/24/2018	12/24/2018		Y	3/23/2021	196878.00	77558.00	178980.00	17898.00	1	NYS	N		Y	0	Y	Sole Source	196878		29 WELLS AVE	BUILDING NO	YONKERS	NY	10701		USA
KAWASAKI RAIL CAR INC	6000000000024017	SUB: ROD END BEARING	Open	Commodities/Supplies	Authority Contract - Non-Competitive Bid	5/20/2019	5/20/2019		Y	8/19/2021	142800.00	49560.00	106260.00	36540.00	1	NYS	N		N	0	Y	Sole Source	142800		29 WELLS AVE	BUILDING NO	YONKERS	NY	10701		USA
KAWASAKI RAIL CAR INC	6000000000027079	SUB: TRUCK BUSHING	Open	Commodities/Supplies	Authority Contract - Non-Competitive Bid	10/21/2020	10/26/2020		Y	1/26/2023	43700.00	23920.00	23920.00	19780.00	1	NYS	N		N	0	Y	Sole Source	43700		29 WELLS AVE	BUILDING NO	YONKERS	NY	10701		USA
KAWASAKI RAIL CAR INC	6000000000026519	SUB: ARC SHIELD	Open	Commodities/Supplies	Authority Contract - Non-Competitive Bid	7/23/2020	7/27/2020		Y	10/27/2021	23100.00	17094.00	17094.00	6006.00	1	NYS	N		N	0	Y	Sole Source	23100		29 WELLS AVE	BUILDING NO	YONKERS	NY	10701		USA
CBM US INC.	6000000000024882	Steering Knuckle Assembly	Open	Commodities/Supplies	Authority Contract - Competitive Bid	9/30/2019	9/30/2019		Y	12/29/2021	44564.16	0.00	0.00	44564.16	3	Foreign	No		Y	0	Y	Below Dollar Threshold			185 ALEWIFE BROOK PKWY	SUITE 210	CAMBRIDGE	MA	2138		USA
CBM US INC.	6000000000023609	hvl, slotted	Completed	Commodities/Supplies	Authority Contract - Competitive Bid	4/3/2019	4/3/2019		Y	7/2/2021	65910.00	0.00	61347.00	4563.00	4	Foreign	No		Y	0	Y	Below Dollar Threshold			185 ALEWIFE BROOK PKWY	SUITE 210	CAMBRIDGE	MA	2138		USA
KAWASAKI RAIL CAR INC	6000000000026849	SUB: OVERHAUL KIT	Open	Commodities/Supplies	Authority Contract - Non-Competitive Bid	9/10/2020	9/14/2020		Y	12/14/2022	174956.25	163959.00	163959.00	10997.25	1	NYS	N		N	0	Y	Sole Source	174956		29 WELLS AVE	BUILDING NO	YONKERS	NY	10701		USA
KAWASAKI RAIL CAR INC	6000000000026466	SUB: Glazing Rubber; 13 60 556	Open	Commodities/Supplies	Authority Contract - Competitive Bid	6/25/2020	6/25/2020		Y	9/26/2022	17520.00	4672.00	4672.00	12848.00	1	NYS	N		Y	0	Y	Below Dollar Threshold			29 WELLS AVE	BUILDING NO	YONKERS	NY	10701		USA
CBM US INC.	6000000000028402	Bus, Washer	Open	Commodities/Supplies	Authority Contract - Competitive Bid	7/14/2021	7/14/2021		Y	10/13/2023	20748.00	0.00	0.00	20748.00	2	Foreign	No		N	0	Y	Below Dollar Threshold			185 ALEWIFE BROOK PKWY	SUITE 210	CAMBRIDGE	MA	2138		USA
CBM US INC.	6000000000024541	BUS COMPRESSOR AND FILTER	Open	Commodities/Supplies	Authority Contract - Competitive Bid	8/13/2019	8/12/2019		Y	9/2/2021	165948.00	0.00	154642.80	10405.20	7	Foreign	No		Y	0	N				185 ALEWIFE BROOK PKWY	SUITE 210	CAMBRIDGE	MA	2138		USA
CBM US INC.	6000000000023880	BUS Carrier, Hub, Center Axle	Open	Commodities/Supplies	Authority Contract - Competitive Bid	5/3/2019	5/3/2019		Y	8/22/2021	32713.20	0.00	0.00	32713.20	5	Foreign	No		Y	0	N				185 ALEWIFE BROOK PKWY	SUITE 210	CAMBRIDGE	MA	2138		USA
KAWASAKI RAIL CAR INC	6000000000024912	Cam Switch 19 60 0762	Open	Commodities/Supplies	Authority Contract - Non-Competitive Bid	10/3/2019	10/3/2019		Y	2/26/2021	495625.00	198250.00	436150.00	59475.00	1	NYS	N		N	0	Y	Sole Source	495625		29 WELLS AVE	BUILDING NO	YONKERS	NY	10701		USA
KAWASAKI RAIL CAR INC	6000000000023131	SUB: BUSHING, CENTER PIN	Open	Commodities/Supplies	Authority Contract - Non-Competitive Bid	1/30/2019	1/30/2019		Y	4/29/2021	940472.00	269481.40	723440.00	217032.00	1	NYS	N		N	0	Y	Sole Source	940472		29 WELLS AVE	BUILDING NO	YONKERS	NY	10701		USA
KAWASAKI RAIL CAR INC	6000000000025582	SUB: LATERAL SHOCK PIN	Open	Commodities/Supplies	Authority Contract - Non-Competitive Bid	1/24/2020	1/28/2020		Y	4/28/2022	73515.00	32955.00	51967.50	21547.50	1	NYS	N		N	0	Y	Sole Source	73515		29 WELLS AVE	BUILDING NO	YONKERS	NY	10701		USA
CBM US INC.	6000000000029120	DOB: Tensioner, Belt	Open	Commodities/Supplies	Authority Contract - Competitive Bid	12/10/2021	12/10/2021		Y	3/9/2024	22920.00	0.00	0.00	22920.00	5	Foreign	No		Y	1	Y	Below Dollar Threshold			185 ALEWIFE BROOK PKWY	SUITE 210	CAMBRIDGE	MA	2138		USA
CEMBRE, INC.	6000000000025328	MOW: CUTTER, BRONCH (42 03 789	Completed	Commodities/Supplies	Authority Contract - Competitive Bid	12/4/2019	12/4/2019		Y	3/4/2021	211750.00	0.00	134750.00	77000.00	5	Foreign	No		Y	2	Y	Below Dollar Threshold			181 FIELDCREST AVE		EDISON	NJ	8837	3911	USA
KAWASAKI RAIL CAR INC	6000000000025376	SUB: CONTACT	Open	Commodities/Supplies	Authority Contract - Non-Competitive Bid	12/10/2019	12/11/2019		Y	3/10/2022	402353.70	163317.00	232603.00	169750.70	1	NYS	N		N	0	Y	Sole Source	402354		29 WELLS AVE	BUILDING NO	YONKERS	NY	10701		USA
CEMBRE, INC.	6000000000025417	SIG: Tag, relay, polycarbonate	Completed	Commodities/Supplies	Authority Contract - Competitive Bid	12/18/2019	12/18/2019		Y	3/17/2021	36712.00	0.00	0.00	36712.00	2	Foreign	No		Y	1	Y	Below Dollar Threshold			181 FIELDCREST AVE		EDISON	NJ	8837	3911	USA
KAWASAKI RAIL CAR INC	6000000000026067	SUB: DAMPER SUPPORT BUSHING	Open	Commodities/Supplies	Authority Contract - Non-Competitive Bid	4/14/2020	4/14/2020		Y	7/13/2022	78375.00	63250.00	63250.00	15125.00	1	NYS	N		N	0	Y	Sole Source	78375		29 WELLS AVE	BUILDING NO	YONKERS	NY	10701		USA
KAWASAKI RAIL CAR INC	6000000000022685	SUB: BIAS VALVE ASSEMBLY	Open	Commodities/Supplies	Authority Contract - Non-Competitive Bid	12/6/2018	12/6/2018		Y	3/5/2021	674541.00	219493.50	567471.00	107070.00	1	NYS	N		N	0	Y	Sole Source	674541		29 WELLS AVE	BUILDING NO	YONKERS	NY	10701		USA
KAWASAKI RAIL CAR INC	6000000000023675	SUB: BAD0US ARM SET	Open	Commodities/Supplies	Authority Contract - Non-Competitive Bid	4/8/2019	4/8/2019		Y	7/8/2021	54030.00	21612.00	39622.00	14408.00	1	NYS	N		N	0	Y	Sole Source	54030		29 WELLS AVE	BUILDING NO	YONKERS	NY	10701		USA
CH2M HILL NEW YORK INC	6000000000021299	Reliable: CPLdual Contract Pool 2 - Support for Loan Agreements on Rail Contract	Open	Consulting Services	Authority Contract - Competitive Bid	4/24/2015	4/23/2015		Y	12/31/2021	1024119.96	0.00	1003639.04	20680.92	2	NYS	N		N	0	N				22 CORTLANDT ST	31ST FLOOR	NEW YORK	NY	10007		USA
CITY DEVICES	6000000000023351	MOW: Third rail alarm box	Completed	Commodities/Supplies	Authority Contract - Competitive Bid	2/26/2019	2/26/2019		Y	3/25/2021	983450.00	0.00	680850.00	302600.00	2	NYS	N		Y	0	N				80-04 TROTTERS COURSE LANE		GLENDALE	NY	11385		USA
KAWASAKI RAIL CAR INC	6000000000024186	SUB: ARC SHIELD	Open	Commodities/Supplies	Authority Contract - Non-Competitive Bid	6/12/2019	6/12/2019		Y	9/10/2021	403200.00	144270.00	371070.00	32130.00	1	NYS	N		N	0	Y	Sole Source	403200		29 WELLS AVE	BUILDING NO	YONKERS	NY	10701		USA
KAWASAKI RAIL CAR INC	6000000000024560	SUB: RUBBER BOLSTER STOP	Open	Commodities/Supplies	Authority Contract - Non-Competitive Bid	8/14/2019	8/15/2019		Y	11/12/2021	148572.40	94665.60	122276.40	26296.00	1	NYS	N		N	0	Y	Sole Source	148572		29 WELLS AVE	BUILDING NO	YONKERS	NY	10701		USA
KAWASAKI RAIL CAR INC	6000000000021123	Fault Light Assy. 19 60 0022	Completed	Commodities/Supplies	Authority Contract - Non-Competitive Bid	6/8/2018	6/8/2018		Y	9/4/2020	44000.00	2112.00	43296.00	704.00	1	NYS	N		N	0	Y	Sole Source	44000		29 WELLS AVE	BUILDING NO	YONKERS	NY	10701		USA
CK SUPPLY LLC	6000000000029089	SUB: Broom AND Brush	Open	Commodities/Supplies	Authority Contract - Non-Competitive Bid	12/7/2021	12/7/2021		Y	3/6/2023	18536.91	0.00	0.00	18536.91	2	Foreign	No		Y	1	Y	Below Dollar Threshold			11 DUNBARTON RD		JACKSON	NJ	8527		USA
KAWASAKI RAIL CAR INC	6000000000026745	SUB: GLAND PACKING	Open	Commodities/Supplies	Authority Contract - Non-Competitive Bid	8/19/2020	8/19/2020		Y	11/18/2022	75735.00	48510.00	48510.00	27225.00	1	NYS	N		N	0	Y	Sole Source	75735		29 WELLS AVE	BUILDING NO	YONKERS	NY	10701		USA
KAWASAKI RAIL CAR INC	6000000000024902	SUB: BUSHING	Open	Commodities/Supplies	Authority Contract - Non-Competitive Bid	10/3/2019	10/4/2019		Y	1/4/2022	90176.00	34941.20	60305.20	29870.80	1	NYS	N		N	0	Y	Sole Source	90176		29 WELLS AVE	BUILDING NO	YONKERS	NY	10701		USA
CLEVELAND TRACK MATERIAL, INC.	6000000000025722	MOWF(U Reg 636#B) 115RE SPCL	Open	Commodities/Supplies	Authority Contract - Competitive Bid	2/19/2020	2/19/2020		Y	3/17/2021	134044.00	0.00	0.00	134044.00	3	Foreign	No		Y	0	Y	Below Dollar Threshold			6600 BESSEMER AVE		CLEVELAND	OH	44127		USA
KAWASAKI RAIL CAR INC	6000000000021660	SUB: Glass, Bottom; 68 60 0113	Open	Commodities/Supplies	Authority Contract - Competitive Bid	8/13/2018	8/13/2018		Y	11/13/2020	48875.00	15640.00	44965.00	3910.00	2	NYS	N		Y	0	Y	Below Dollar Threshold			29 WELLS AVE	BUILDING NO	YONKERS	NY	10701		USA
KC ELECTRONIC DISTRIBUTORS, INC.	6000000000027761	SUB: Silicone Fusion Tape; 13	Open	Commodities/Supplies	Authority Contract - Competitive Bid	3/16/2021	3/16/2021		Y	6/16/2022	64890.00	33742.80	33742.80	31147.20	4	NYS	N		Y	0	Y	Below Dollar Threshold			186 N BELLE MEAD RD		E SETAUKET	NY	11733		USA
KC ELECTRONIC DISTRIBUTORS, INC.	6000000000028377	MOW: TYRAP, SECURING CABLES, W	Open	Commodities/Supplies	Authority Contract - Competitive Bid	7/8/2021	7/8/2021		Y	10/7/2022	79640.00	50173.20	50173.20	29466.80	3	NYS	N		Y	1	Y	Below Dollar Threshold			186 N BELLE MEAD RD		E SETAUKET	NY	11733		USA
KELLERMEYER BERGENSONS SERVICES LLC	6000000000026396	Class 5, Disinfection and Treatment of Subway Stations, in accordance with the Scope of Wo	Open	Other	Authority Contract - Competitive Bid	6/12/2020	6/12/2020		Y	3/11/2022	7060000.00	1150537.23	1150537.23	5909462.77	12	Foreign	No		Y	2	Y	Emergency or Critical Need			1575 HENTHORNE		MAUMEE	OH	43537		USA
CLEVELAND-CLIFFS STEEL LLC	6000000000028188	TRK: Rail, 78 ft Lengths, 100	Open	Commodities/Supplies	Authority Contract - Competitive Bid	6/3/2021	6/3/2021		Y	6/9/2021	1349142.48	0.00	0.00	1349142.48	2	Foreign	No		Y	0	N				215 SOUTH FRONT ST		STEELTON	PA	17113		USA
CMI-PROMEX, INC.	6000000000028577	TRK: Rail Sliding Expansion Jo	Open	Commodities/Supplies	Authority Contract - Competitive Bid	8/26/2021	8/26/2021		Y	8/25/2022	180000.00	0.00	0.00	180000.00	3	Foreign	No		Y	0	Y	Below Dollar Threshold			7 BENJAMIN GREEN RD		PEDRICKTOWN	NJ	8067		USA
CMI-PROMEX, INC.	6000000000028576	TRK: Rail Sliding Expansion Jo	Open	Commodities/Supplies	Authority Contract - Competitive Bid	8/26/2021	8/26/2021		Y	8/25/2022	180000.00	0.00	0.00	180000.00	3	Foreign	No		Y	0	Y	Emergency or Critical Need			7 BENJAMIN GREEN RD		PEDRICKTOWN	NJ	8067		USA
KELLY AND HAYES ELECTRICAL	6000000000022026	DOB: Battery, Traction Hybrid	Completed	Commodities/Supplies	Authority Contract - Competitive Bid	9/18/2018	9/19/2018		Y	9/18/2020	470220.00	12240.00	462060.00	8160.00	3	NYS	N		Y	0	N				66 Southern Blvd	SUPPLY OF L	NESCONSET	NY	11767		USA
KELLY AND HAYES ELECTRICAL	6000000000027684	POW: oil, transformer	Completed	Commodities/Supplies	Authority Contract - Competitive Bid	3/4/2021	3/4/2021		Y	4/19/2021	28259.00	28259.00	28259.00	0.00	2	NYS	N		Y	0	Y	Below Dollar Threshold			66 Southern Blvd	SUPPLY OF L	NESCONSET	NY	11767		USA
KELLY AND HAYES ELECTRICAL	6000000000027170	DOB: Battery, Traction Hybrid	Open	Commodities/Supplies	Authority Contract - Competitive Bid	11/3/2020	11/4/2020		Y	11/4/2022	529184.88	201594.24	201594.24	327590.64	5	NYS	N		Y	2	Y	Below Dollar Threshold			66 Southern Blvd	SUPPLY OF L	NESCONSET	NY	11767		USA
CONSTRUCTION POLYMER CO INC	6000000000028651	TRK: QPL, Various RF Plates	Open	Commodities/Supplies	Authority Contract - Competitive Bid	9/16/2021	9/16/2021		Y	9/15/2022	71916.00	0.00	0.00	71916.00	2	Foreign	No		Y	0	Y	Stock/QPL All vnd/Mnf/Aut			2671 TIMBERGLEN DR E		WEXFORD	PA	15090		USA
CONSTRUCTION POLYMER CO INC	6000000000028382	TRK: RF D Plate 115 RE Rail	Open	Commodities/Supplies	Authority Contract - Competitive Bid	7/9/2021	7/9/2021		Y	7/8/2022	480750.00	0.00	0.00	480750.00	3	Foreign	No		Y	0	Y	Stock/QPL All vnd/Mnf/Aut			2671 TIMBERGLEN DR E		WEXFORD	PA	15090		USA
CONSTRUCTION POLYMER CO INC	6000000000028137	TRK:RF B Plate 100 8 Resilient	Open	Commodities/Supplies	Authority Contract - Competitive Bid	5/25/2021	5/25/2021		Y	5/24/2022	146240.00	0.00	0.00	146240.00	2	Foreign	No		Y	0	Y	Below Dollar Threshold			2671 TIMBERGLEN DR E		WEXFORD	PA	15090		USA
KIZTEAM INC	6000000000026661	BUS:Wipes Disinfectants 50 100	Completed	Commodities/Supplies	Authority Contract - Competitive Bid	7/31/2020	7/31/2020		Y	8/4/2020	427500.00	142500.00	427500.00	0.00	2	Foreign	No		N	0	Y	Emergency or Critical Need			1130 MINOT AVE	P O BOX 112	AUBURN	ME	4211		USA
CONSTRUCTION POLYMER CO INC	6000000000028959	TRK: RF D Plate, 100 8, 01 64	Open	Commodities/Supplies	Authority Contract - Competitive Bid	11/17/2021	11/17/2021		Y	11/16/2022	553140.00	0.00	0.00	553140.00	3	Foreign	No		Y	0	Y	Stock/QPL All vnd/Mnf/Aut			2671 TIMBERGLEN DR E		WEXFORD	PA	15090		USA
KIZTEAM INC	6000000000028135	MOW: Cleaning Cards	Open	Commodities/Supplies	Authority Contract - Competitive Bid	5/25/2021	5/25/2021		Y	8/24/2023	515000.00	92700.00	92700.00	422300.00	5	Foreign	No		Y	0	Y	Below Dollar Threshold			1130 MINOT AVE	P O BOX 112	AUBURN	ME	4211		USA
CONSTRUCTION POLYMER CO INC	6000000000025537	MOWFB(01 64 3347) RF D PLAT	Open	Commodities/Supplies	Authority Contract - Competitive Bid	1/15/2020	1/15/2020		Y	1/14/2021	702962.80	0.00	638470.80	64492.00	2	Foreign	No		Y	0	Y	Stock/QPL All vnd/Mnf/Aut			2671 TIMBERGLEN DR E		WEXFORD	PA	15090		USA
CONSTRUCTION POLYMER CO INC	6000000000028673	TRK: QPL, Various RF Plates	Open	Commodities/Supplies	Authority Contract - Competitive Bid	9/21/2021	9/21/2021		Y	9/20/2022	1236362.40	0.00	0.00	1236362.40	2	Foreign	No		Y	0	Y	Stock/QPL All vnd/Mnf/Aut			2671 TIMBERGLEN DR E		WEXFORD	PA	15090		USA
KIZTEAM INC	6000000000022953	MOW: Cleaning Cards	Completed	Commodities/Supplies	Authority Contract - Competitive Bid	1/9/2019	1/9/2019		Y	4/8/2021	844600.00	185400.00	844600.00	0.00	3	Foreign	No		N	0	N				1130 MINOT AVE	P O BOX 112	AUBURN	ME	4211		USA
KIZTEAM INC	6000000000028228	Wipes Disinfectants 50 100 Wip	Open	Commodities/Supplies	Authority Contract - Competitive Bid	6/11/2021	6/11/2021		Y	12/10/2021	468000.00	312000.00	312000.00	156000.00	2	Foreign	No		Y	1	N				1130 MINOT AVE	P O BOX 112	AUBURN	ME	4211		USA
COOPER ELECTRIC SUPPLY CO.	6000000000027870	SIG: Auto Transfer Panel	Open	Commodities/Supplies	Authority Contract - Competitive Bid	4/6/2021	4/6/2021		Y	4/7/2021	168400.00	0.00	0.00	168400.00	10	NYS	Y		Y	0	Y	Below Dollar Threshold			29 W. 38TH ST		NEW YORK	NY	10018		USA
KIRK'S AUTOMOTIVE INC.	6000000000026408	BUS: Rebuilding of Ametek Wate	Open	Other Professional Services	Authority Contract - Competitive Bid	6/15/2020	6/15/2020		Y	6/14/2022	222824.00	48190.00	78394.00	144430.00	4	Foreign	No		Y	0	Y	Below Dollar Threshold			9330 ROSELAWN ST		DETROIT	MI	48204		USA
COPY GRAPHICS, INC.	6000000000029355	ENVELOPE, PACKING LIST, PLASTIC, CLEAR FACE, PRESSURE SENSITIVE, NO MARKINGS ON ENVELOPE F	Open	Commodities/Supplies	Authority Contract - Competitive Bid	11/18/2021	11/18/2021		Y	1/27/2022	15117.69	0.00	0.00	15117.69	1	NYS	Y		Y	1	Y	Below Dollar Threshold			31 W. 34TH ST, STE B044	31 W. 34TH S	NEW YORK	NY	10001		USA
COPY GRAPHICS, INC.	6000000000025529	MWBE SDVOB Only: Paper, 90 lb.	Completed	Commodities/Supplies	Authority Contract - Competitive Bid	1/13/2020	1/13/2020		Y	4/12/2021	46500.00	0.00	28438.47	18061.53	4	NYS	Y		Y	3	Y	Discretionary Procurement			31 W. 34TH ST, STE B044	31 W. 34TH S	NEW YORK	NY	10001		USA
KLEARVIEW APPLIANCE CORP	6000000000026500	MWBE SDVOB Small: HVAC, Friedr	Open	Commodities/Supplies	Authority Contract - Competitive Bid	6/30/2020	6/30/2020		Y	9/30/2022	208775.00	54750.00	54750.00	154025.00	11	NYS	N		Y	5	Y	Below Dollar Threshold			3707 NOSTRAND AVE		BROOKLYN	NY	11235		USA
KLEARVIEW APPLIANCE CORP	6000000000027296	MWBE SDVOB Small: HVAC	Open	Commodities/Supplies	Authority Contract - Competitive Bid	12/2/2020	12/2/2020		Y	3/2/2023	227950.00	46925.00	46925.00	181025.00	10	NYS	N		Y	4	Y	Below Dollar Threshold			3707 NOSTRAND AVE		BROOKLYN	NY	11235		USA
COPY GRAPHICS, INC.	6000000000025672	CDM: paper, bond,11in x40in , cust	Completed	Commodities/Supplies	Authority Contract - Competitive Bid	2/10/2020	2/10/2020		Y	5/9/2021	48400.00	0.00	23948.32	24451.68	2	NYS	Y		Y	1	Y	Below Dollar Threshold			31 W. 34TH ST, STE B044	31 W. 34TH S	NEW YORK	NY	10001		USA
KLEARVIEW APPLIANCE CORP	6000000000021310	MWBE SDVOB Small: FRIEDRICH AI	Completed	Commodities/Supplies	Authority Contract - Competitive Bid	6/28/2018	6/28/2018		Y	9/28/2020	212975.00	31625.00	212975.00	0.00	8	NYS	N		Y	0	Y	Discretionary Procurement			3707 NOSTRAND AVE		BROOKLYN	NY	11235		USA
KLEARVIEW APPLIANCE CORP	6000000000021308	MWBE SDVOB Small: Various Frie	Open	Commodities/Supplies	Authority Contract - Competitive Bid	6/28/2018	6/28/2018		Y	9/28/2020	156040.00	59965.00	136090.00	19950.00	5	NYS	N		Y	4	Y	Discretionary Procurement			3707 NOSTRAND AVE		BROOKLYN	NY	11235		USA
KLEARVIEW APPLIANCE CORP	6000000000021322	MWBE SDVOB Small: Various Frie	Open	Commodities/Supplies	Authority Contract - Competitive Bid	6/29/2018	6/29/2018		Y	9/29/2020	202100.00	61170.00	191450.00	10650.00	4	NYS	N		Y	3	Y	Discretionary Procurement			3707 NOSTRAND AVE		BROOKLYN	NY	11235		USA
KLEN SPACE INC	6000000000026459	Class U, Disinfection and Treatment of Subway Stations, in accordance with the Scope of Wo	Open	Other	Authority Contract - Competitive Bid	6/24/2020	6/24/2020		Y	3/31/2022	4325000.00	1808254.08	2619379.94	1705620.06	10	NYS	N		Y	2	Y	Emergency or Critical Need			240 W 73RD ST, STE 1701		NEW YORK	NY	10023		USA
CORCRAFT - NYS DEPT OF CORRECTIONAL SVS	6000000000028526	DOB: fluid, windshield wiper (	Open	Commodities/Supplies	Non Contract Procurement/Purchase Order							0.00				NYS	N								550 BROADWAY		MENANDS	NY	12204		USA
KNORR BRAKE COMPANY LLC	6000000000021895	SUB: Check, Spherical	Completed	Commodities/Supplies	Authority Contract - Competitive Bid	9/5/2018	9/5/2018		Y	12/4/2020	91650.00	9818.25	91650.00	0.00	1	Foreign	No		N	0	Y	Sole Source	91650		1 ARTHUR PECK DRIVE		WESTMINSTER	MD	21157		USA
KNORR BRAKE COMPANY LLC	6000000000022397	SUB: Plunger, Used in Magnet V	Completed	Commodities/Supplies	Authority Contract - Non-Competitive Bid	10/29/2018	10/29/2018		Y	1/25/2021	101854.25	24579.50	101833.75	20.50	1	Foreign	No		N	0	Y	Sole Source	101854		1 ARTHUR PECK DRIVE		WESTMINSTER	MD	21157		USA
KNORR BRAKE COMPANY LLC	6000000000024609	SUB: OH Kit for KM 6 Vent Valv	Open	Commodities/Supplies	Authority Contract - Non-Competitive Bid	8/21/2019	8/22/2019		Y	11/18/2021	300000.00	139000.00	226500.00	73500.00	1	Foreign	No		N	0	Y	Sole Source	300000		1 ARTHUR PECK DRIVE		WESTMINSTER	MD	21157		USA
DISTILLCO ACE HARDWARE	6000000000022780	TRK : SAW, CHAIN,Husqvarna	Open	Commodities/Supplies	Authority Contract - Competitive Bid	3/19/2021	3/22/2021		Y	3/22/2022	76545.00	0.00	0.00	76545.00	9	NYS	N		Y	0	Y	Below Dollar Threshold			2138 DEER PARK AVE		DEER PARK	NY	11729		USA
KNORR BRAKE COMPANY LLC	6000000000024866	SUB: Exhaust Valve (18 38 0800	Open	Commodities/Supplies	Authority Contract - Competitive Bid	9/27/2019	9/30/2019		Y	12/27/2021	26442.00	11776.80	24489.36	1952.64	2	Foreign	No		Y	0	Y	Below Dollar Threshold			1 ARTHUR PECK DRIVE		WESTMINSTER	MD	21157		USA
SIEMENS MOBILITY INC	Multiple PO's	Multiple Procurement	Open	Commodities/Supplies	Authority Contract - Competitive Bid	1/14/2021	1/14/2021	Y		12/5/2021	235824.99	231047.99	231047.99	4777.00	1		No	N				Below Dollar Threshold			PO BOX 3283		CAROL STREAM	IL	60132		USA
CREATING DESIGNS AND FABRICATION, INC.	6000000000024537	SUB: Bucket, Universal, Orange	Open	Commodities/Supplies	Authority Contract - Competitive Bid	8/12/2019	8/12/2019		Y	11/12/2021	60956.00	0.00	0.00	60956.00	1	NYS	N		Y	0	Y	Below Dollar Threshold			1630-4 OCEAN AVE		BOHEMIA	NY	11716		USA
CREATIVE PULTRUSIONS, INC.	6000000000028693	INF: TUBING, HANDRAIL, Zin OD X	Open	Commodities/Supplies	Authority Contract - Competitive Bid	9/24/2021	9/24/2021		Y	9/23/2022	53000.00	0.00	0.00	53000.00	3	Foreign	No		Y	1	Y	Below Dollar Threshold			214 INDUSTRIAL LN		ALUM BANK	PA	15521	8304	USA
KNORR BRAKE COMPANY LLC	6000000000021992	SUB: Regulator Valve	Open	Commodities/Supplies	Authority Contract - Non-Competitive Bid	9/14/2018	9/14/2018		Y	12/13/2020	74372.40	6316.56	74270.52	101.88	1	Foreign	No		N	0	Y	Sole Source	74372		1 ARTHUR PECK DRIVE		WESTMINSTER	MD	21157		USA
KNORR BRAKE COMPANY LLC	6000000000019273	SUB: VV120T Overhaul Kit 27	Open	Commodities/Supplies	Authority Contract - Non-Competitive Bid	10/30/2017	10/30/2017		Y	1/29/2020	893412.00	102258.00	699660.00	193752.00	1	Foreign	No		N	0	Y	Sole Source	893412		1 ARTHUR PECK DRIVE		WESTMINSTER	MD	21157		USA
KNORR BRAKE COMPANY LLC	6000000000026994	SUB: INLET VALVE ASSEMBLY	Open	Commodities/Supplies	Authority Contract - Non-Competitive Bid	10/6/2020	10/7/2020		Y	9/10/2021	130312.00	110765.20	110765.20	19546.80	1	Foreign	No		N	0	Y	Sole Source	130312		1 ARTHUR PECK DRIVE		WESTMINSTER	MD	21157		USA
KNORR BRAKE COMPANY LLC	6000000000025227	SUB: VALVE	Open	Commodities/Supplies	Authority Contract - Non-Competitive Bid	11/19/2019	11/21/2019		Y	9/10/2021	82033.60	51444.80	82033.60	0.00	1	Foreign	No		N	0	Y	Sole Source	82034		1 ARTH

L.B. ELECTRIC SUPPLY CO. INC.	6000000002025600	MWBE SDVOB Only: LED, LAMP, WH	Open	Commodities/Supplies	Authority Contract - Competitive Bid	1/28/2020	1/28/2020		Y	4/27/2021	455200.00	114642.12	346796.12	108405.88	14	NYS	Y	Y	14	Y	Discretionary Procurement			5202 NEW UTRECHT AVE		BROOKLYN	NY	11219			USA	
CUBIC TRANSPORTATION SYSTEMS INC	6000000000029033	MOW: Mother Board Assembly	Open	Commodities/Supplies	Authority Contract - Non-Competitive Bid	12/1/2021	12/1/2021		Y	12/2/2021	23742.07	0.00	0.00	23742.07	1	Foreign	No	N	0	Y	Sole Source	23742		5650 KEARNY MESA ROAD		SAN DIEGO	CA	92111			USA	
CUBIC TRANSPORTATION SYSTEMS INC	6000000000029211	MOW: Coil Assembly	Open	Commodities/Supplies	Authority Contract - Non-Competitive Bid	12/23/2021	12/23/2021		Y	12/24/2021	16360.80	0.00	0.00	16360.80	1	Foreign	No	N	0	Y	Sole Source	16361		5650 KEARNY MESA ROAD		SAN DIEGO	CA	92111			USA	
L.B. FOSTER COMPANY	6000000002025640	MOW FTRK (01 80 1085) BWC BIME	Completed	Commodities/Supplies	Authority Contract - Competitive Bid	2/3/2020	2/3/2020		Y	2/2/2021	2967151.10	681952.94	2150774.72	816376.38	3	Foreign	No	Y	0	N				415 HOLIDAY DRIVE		PITTSBURGH	PA	15220	2793		USA	
L.B. FOSTER COMPANY	6000000002027011	TRK: Type F Rail Anchor, 01 02	Open	Commodities/Supplies	Authority Contract - Competitive Bid	10/8/2020	10/8/2020		Y	10/7/2021	29253.00	29253.00	29253.00	0.00	2	Foreign	No	Y	0	Y	Below Dollar Threshold			415 HOLIDAY DRIVE		PITTSBURGH	PA	15220	2793		USA	
CUBIC TRANSPORTATION SYSTEMS INC	6000000002028762	MOW: Print Head, 24 Volts	Open	Commodities/Supplies	Authority Contract - Non-Competitive Bid	10/5/2021	10/5/2021		Y	10/6/2021	141315.00	0.00	0.00	141315.00	1	Foreign	No	N	0	Y	Sole Source	141315		5650 KEARNY MESA ROAD		SAN DIEGO	CA	92111			USA	
L.B. FOSTER COMPANY	6000000002026823	TRK: Fiberglass Post Assembly	Open	Commodities/Supplies	Authority Contract - Competitive Bid	9/3/2020	9/3/2020		Y	9/2/2021	154880.40	50947.50	50947.50	103932.90	5	Foreign	No	Y	0	N				415 HOLIDAY DRIVE		PITTSBURGH	PA	15220	2793		USA	
L.B. FOSTER COMPANY	6000000002024234	MOWFBI(01 07 4058)FIBERGLASS P	Completed	Commodities/Supplies	Authority Contract - Competitive Bid	6/21/2019	6/21/2019		Y	6/19/2020	350518.80	81516.00	350518.80	0.00	2	Foreign	No	Y	0	N				415 HOLIDAY DRIVE		PITTSBURGH	PA	15220	2793		USA	
L.B. FOSTER RAIL TECHNOLOGIES INC	6000000002027637	TRKLUB: Rail Grease Equipment	Completed	Commodities/Supplies	Authority Contract - Competitive Bid	2/25/2021	2/25/2021		Y	3/4/2021	196794.00	196794.00	196794.00	0.00	1	Foreign	No	Y	0	N				415 HOLIDAY DRIVE		PITTSBURGH	PA	15220			USA	
LAIRD PLASTICS INC.	6000000002028306	SUB: Glazing; 68 68 1080	Open	Commodities/Supplies	Authority Contract - Competitive Bid	6/24/2021	6/24/2021		Y	9/25/2021	17700.00	8850.00	8850.00	8850.00	1	Foreign	No	Y	0	Y	Below Dollar Threshold			1650 REPUBLIC RD		HUNTINGDON VALLEY	PA	19006			USA	
LAIRD PLASTICS INC.	6000000002024394	SUB: Panel, Polycarbonate; 68	Completed	Commodities/Supplies	Authority Contract - Competitive Bid	7/18/2019	7/18/2019		Y	10/19/2020	80500.00	4830.00	67459.00	13041.00	2	Foreign	No	Y	0	Y	Below Dollar Threshold			1650 REPUBLIC RD		HUNTINGDON VALLEY	PA	19006			USA	
LAIRD PLASTICS INC.	6000000002026959	Glazing 68 60 2804	Open	Commodities/Supplies	Authority Contract - Competitive Bid	9/29/2020	9/29/2020		Y	12/28/2022	43780.00	19701.00	22686.00	21094.00	3	Foreign	No	Y	1	Y	Below Dollar Threshold			1650 REPUBLIC RD		HUNTINGDON VALLEY	PA	19006			USA	
LAIRD PLASTICS INC.	6000000002027420	SUB: Polycarbonate Panel; 68 6	Open	Commodities/Supplies	Authority Contract - Competitive Bid	12/28/2020	12/28/2020		Y	3/28/2023	123200.00	47872.00	47872.00	75328.00	17	Foreign	No	Y	3	Y	Below Dollar Threshold			1650 REPUBLIC RD		HUNTINGDON VALLEY	PA	19006			USA	
LAIRD PLASTICS INC.	6000000002028019	SUB: Glazing Assembly; 68 46 1	Open	Commodities/Supplies	Authority Contract - Competitive Bid	5/5/2021	5/5/2021		Y	8/7/2023	35940.00	3594.00	3594.00	32346.00	2	Foreign	No	Y	1	Y	Below Dollar Threshold			1650 REPUBLIC RD		HUNTINGDON VALLEY	PA	19006			USA	
LASER DESIGN	6000000002026961	BUS PORTABLE 3D LASER SCANNER	Completed	Commodities/Supplies	Authority Contract - Competitive Bid	9/29/2020	9/29/2020		Y	12/21/2020	37311.00	16438.00	37311.00	0.00	1	Foreign	No	Y	0	Y	Below Dollar Threshold			5900 GOLDEN HILLS DR		GOLDEN VALLEY	MN	55416			USA	
CUBIC TRANSPORTATION SYSTEMS INC	6000000002028810	MOW: Enclosure Keypad	Open	Commodities/Supplies	Authority Contract - Non-Competitive Bid	10/14/2021	10/14/2021		Y	10/15/2021	48615.00	0.00	0.00	48615.00	1	Foreign	No	N	0	Y	Sole Source	48615		5650 KEARNY MESA ROAD		SAN DIEGO	CA	92111			USA	
CUBIC TRANSPORTATION SYSTEMS INC	6000000002019728	NFPS Retail Network	Open	Technology - Hardware	Authority Contract - Competitive Bid	11/1/2017	10/1/2021		Y	9/30/2026	319699.20	0.00	0.00	319699.20	6	Foreign	No	Y	0	N				5650 KEARNY MESA ROAD		SAN DIEGO	CA	92111			USA	
CUBIC TRANSPORTATION SYSTEMS INC	6000000002019730	NFPS HostingANDSoftware Support	Open	Technology - Hardware	Authority Contract - Competitive Bid	11/1/2017	8/1/2024		Y	7/31/2030	69287315.00	0.00	0.00	69287315.00	6	Foreign	No	Y	0	N				5650 KEARNY MESA ROAD		SAN DIEGO	CA	92111			USA	
LEAL PETERBILT OF NEW YORK CITY	6000000002026754	DOB: ELEMENT, BREATHER, ENGINE	Open	Commodities/Supplies	Authority Contract - Competitive Bid	8/21/2020	8/21/2020		Y	11/20/2021	133125.00	121676.25	132326.25	798.75	5	NYS	N	Y	0	Y	Below Dollar Threshold			77 MILL RD		RONKONKOMA	NY	11779			USA	
LEAL PETERBILT OF NEW YORK CITY	6000000002027007	DOB: Engine Crankcase, Breathe	Open	Commodities/Supplies	Authority Contract - Competitive Bid	10/7/2020	10/7/2020		Y	1/6/2023	382336.00	221515.92	221515.92	160820.08	4	NYS	N	Y	0	Y	Below Dollar Threshold			77 MILL RD		RONKONKOMA	NY	11779			USA	
LEAL PETERBILT OF NEW YORK CITY	6000000002027545	MWBE SDVOB Only: Treadle AND Pla	Open	Commodities/Supplies	Authority Contract - Competitive Bid	1/29/2021	1/29/2021		Y	4/28/2023	222633.00	53124.84	53124.84	169508.16	7	NYS	Y	Y	7	Y	Discretionary Procurement			77 MILL RD		RONKONKOMA	NY	11779			USA	
LEAL PETERBILT OF NEW YORK CITY	6000000002027455	MWBE SDVOB Only: Filter, Fuel,	Open	Commodities/Supplies	Authority Contract - Competitive Bid	1/8/2021	1/8/2021		Y	4/7/2022	41982.80	27513.00	27513.00	14469.80	9	NYS	Y	Y	9	Y	Discretionary Procurement			77 MILL RD		RONKONKOMA	NY	11779			USA	
CUMMINS SALES AND SERVICE	6000000002028904	BUS: Valve	Open	Commodities/Supplies	Authority Contract - Competitive Bid	11/4/2021	11/4/2021		Y	2/3/2023	26626.40	0.00	0.00	26626.40	2	Foreign	No	Y	0	Y	Below Dollar Threshold			435 BERGEN AVE		KEARNY	NJ	7032			USA	
LEAL PETERBILT OF NEW YORK CITY	6000000002027535	MWBE SDVOB Only: Treadle 27 M	Open	Commodities/Supplies	Authority Contract - Competitive Bid	1/28/2021	1/28/2021		Y	4/28/2023	180348.00	55392.60	55392.60	124955.40	6	NYS	Y	Y	6	Y	Discretionary Procurement			77 MILL RD		RONKONKOMA	NY	11779			USA	
LEAL PETERBILT OF NEW YORK CITY	6000000002027546	MWBE SDVOB Only: Muffler 15 M	Open	Commodities/Supplies	Authority Contract - Competitive Bid	1/29/2021	1/29/2021		Y	4/28/2023	209600.00	181107.50	181107.50	28492.50	8	NYS	Y	Y	8	Y	Discretionary Procurement			77 MILL RD		RONKONKOMA	NY	11779			USA	
LEAL PETERBILT OF NEW YORK CITY	6000000002026255	DOB: Belt, V Ribbed, Water Pum	Open	Commodities/Supplies	Authority Contract - Competitive Bid	5/15/2020	5/15/2020		Y	8/14/2022	99204.00	27281.10	38618.70	60585.30	3	NYS	N	Y	1	Y	Below Dollar Threshold			77 MILL RD		RONKONKOMA	NY	11779			USA	
LEAL PETERBILT OF NEW YORK CITY	6000000002026869	BUS: Filter	Open	Commodities/Supplies	Authority Contract - Competitive Bid	9/14/2020	9/14/2020		Y	12/13/2022	595350.00	500902.50	500902.50	94447.50	6	NYS	N	Y	0	Y	Below Dollar Threshold			77 MILL RD		RONKONKOMA	NY	11779			USA	
LEAL PETERBILT OF NEW YORK CITY	6000000002026509	DOB: FRONT SUSPENSION, SHOCK A	Open	Commodities/Supplies	Authority Contract - Competitive Bid	7/1/2020	7/1/2020		Y	10/31/2021	28265.00	18654.90	18654.90	9610.10	5	NYS	N	Y	0	Y	Below Dollar Threshold			77 MILL RD		RONKONKOMA	NY	11779			USA	
LEAL PETERBILT OF NEW YORK CITY	6000000002026513	DOB: SHOCK ABSORBER ASSEMBLY,	Open	Commodities/Supplies	Authority Contract - Competitive Bid	7/1/2020	7/1/2020		Y	10/31/2021	43432.00	27145.00	27145.00	16287.00	5	NYS	N	Y	0	Y	Below Dollar Threshold			77 MILL RD		RONKONKOMA	NY	11779			USA	
LEAL PETERBILT OF NEW YORK CITY	6000000002027534	MWBE SDVOB Only: Plate 27 M AP	Open	Commodities/Supplies	Authority Contract - Competitive Bid	1/28/2021	1/28/2021		Y	4/28/2023	71038.50	20218.65	20218.65	50819.85	6	NYS	Y	Y	6	Y	Discretionary Procurement			77 MILL RD		RONKONKOMA	NY	11779			USA	
LEAL PETERBILT OF NEW YORK CITY	6000000002026402	Gasket SM 27M APOP	Open	Commodities/Supplies	Authority Contract - Competitive Bid	6/12/2020	6/12/2020		Y	9/9/2022	64848.00	32964.40	35249.20	29598.80	3	NYS	N	Y	0	N				77 MILL RD		RONKONKOMA	NY	11779			USA	
LEAP	6000000002028552	Paratransit Ehail Pilot	Open	Other	Authority Contract - Non-Competitive Bid	8/18/2021	8/18/2021		Y	6/30/2022	250000.00	66675.25	66675.25	183324.75	1	NYS	Y	Y	1	Y	Emergency or Critical Need	250000		31-00 47TH AVE		LONG ISLAND CITY	NY	11101			USA	
LECLERC'S ELECTRIC CORP	6000000002026868	DOB: Batter Charger Yukon Depo	Completed	Commodities/Supplies	Authority Contract - Competitive Bid	9/11/2020	9/11/2020		Y	10/12/2020	22830.00	22830.00	22830.00	0.00	3	NYS	N	Y	2	Y	Below Dollar Threshold			134-28 230TH ST		LAURELTON	NY	11413			USA	
LECLERC'S ELECTRIC CORP	6000000002026786	MWBE SDVOB Only: Block (04 13	Open	Commodities/Supplies	Authority Contract - Competitive Bid	8/27/2020	8/27/2020		Y	8/27/2021	30338.00	30338.00	30338.00	0.00	3	NYS	Y	Y	3	Y	Discretionary Procurement			134-28 230TH ST		LAURELTON	NY	11413			USA	
LECLERC'S ELECTRIC CORP	6000000002026784	MWBE SDVOB Only: Comb Block (0	Open	Commodities/Supplies	Authority Contract - Competitive Bid	8/27/2020	8/27/2020		Y	8/27/2021	30338.00	15169.00	30338.00	0.00	2	NYS	Y	Y	2	Y	Below Dollar Threshold			134-28 230TH ST		LAURELTON	NY	11413			USA	
CUMMINS SALES AND SERVICE	6000000002029179	BUS Sensor Particulate	Open	Commodities/Supplies	Authority Contract - Competitive Bid	12/21/2021	12/21/2021		Y	12/23/2021	26190.00	0.00	0.00	26190.00	1	Foreign	No	Y	0	Y	Sole Source			435 BERGEN AVE		KEARNY	NJ	7032			USA	
LECLERC'S ELECTRIC CORP	6000000002026608	MWBE SDVOB Only: Brake (04 37	Open	Commodities/Supplies	Authority Contract - Competitive Bid	7/20/2020	7/20/2020		Y	7/20/2021	52620.00	10524.00	36834.00	15786.00	2	NYS	Y	Y	2	Y	Discretionary Procurement			134-28 230TH ST		LAURELTON	NY	11413			USA	
LECLERC'S ELECTRIC CORP	6000000002024039	MWBE SDVOB Small: Harness, Int	Completed	Commodities/Supplies	Authority Contract - Competitive Bid	5/24/2019	5/24/2019		Y	6/29/2021	124566.00	38328.00	119775.00	4791.00	3	NYS	Y	Y	2	Y	Discretionary Procurement			134-28 230TH ST		LAURELTON	NY	11413			USA	
CUMMINS SALES AND SERVICE	6000000002024954	BUS Manifold, Fuel, Cummins En	Completed	Commodities/Supplies	Authority Contract - Competitive Bid	10/8/2019	10/8/2019		Y	1/7/2021	42638.70	0.00	41654.73	983.97	3	Foreign	No	Y	0	Y	Below Dollar Threshold			435 BERGEN AVE		KEARNY	NJ	7032			USA	
LECLERC'S ELECTRIC CORP	6000000002028779	DOB: Worklight	Open	Commodities/Supplies	Authority Contract - Competitive Bid	10/6/2021	10/6/2021		Y	11/5/2021	20340.00	20340.00	20340.00	0.00	2	NYS	Y	Y	1	Y	Below Dollar Threshold			134-28 230TH ST		LAURELTON	NY	11413			USA	
LECLERC'S ELECTRIC CORP	6000000002025224	EANDE: Brake (04 13 3066)	Completed	Commodities/Supplies	Authority Contract - Competitive Bid	11/18/2019	11/18/2019		Y	2/18/2021	38178.00	19089.00	38178.00	0.00	2	NYS	Y	Y	2	Y	Below Dollar Threshold			134-28 230TH ST		LAURELTON	NY	11413			USA	
LECLERC'S ELECTRIC CORP	6000000002027092	EANDE: Drum Storage Locker	Completed	Commodities/Supplies	Authority Contract - Competitive Bid	10/22/2020	10/22/2020		Y	10/23/2020	49974.00	49974.00	49974.00	0.00	2	NYS	Y	Y	0	Y	Below Dollar Threshold			134-28 230TH ST		LAURELTON	NY	11413			USA	
LECLERC'S ELECTRIC CORP	6000000002022141	MWBE SDVOB Only: External Driv	Completed	Commodities/Supplies	Authority Contract - Competitive Bid	10/2/2018	10/2/2018		Y	10/4/2018	158884.66	158884.66	158884.66	0.00	5	NYS	Y	Y	5	Y	Discretionary Procurement			134-28 230TH ST		LAURELTON	NY	11413			USA	
CUMMINS SALES AND SERVICE	6000000002028340	BUS: Cummins Parts	Open	Commodities/Supplies	Authority Contract - Competitive Bid	6/30/2021	6/30/2021		Y	9/29/2022	72215.00	0.00	0.00	72215.00	1	Foreign	No	Y	0	Y	Below Dollar Threshold			435 BERGEN AVE		KEARNY	NJ	7032			USA	
LECLERC'S ELECTRIC CORP	6000000002024224	MWBE SDVOB Only: Liner, Paint	Open	Commodities/Supplies	Authority Contract - Competitive Bid	7/2/2019	7/2/2019		Y	10/1/2021	50478.00	4089.00	24534.00	25944.00	2	NYS	Y	Y	2	Y	Discretionary Procurement			134-28 230TH ST		LAURELTON	NY	11413			USA	
LEWIS BOLT AND NUT COMPANY	6000000002022906	MOW FBTRK(01 84 0525 0527)QPL	Open	Commodities/Supplies	Authority Contract - Competitive Bid	1/3/2019	1/3/2019		Y	1/2/2020	750000.00	64800.00	453525.00	296475.00	3	Foreign	No	Y	0	Y	Stock/QPL All vnd/Mnf/Aut			700 TWELVE OAKS CTR DR	SUITE 711	WAYZATA	MN	55391			USA	
LEWIS BOLT AND NUT COMPANY	6000000002022904	MOW FBTRK(01 84 0525 0527)QPL	Completed	Commodities/Supplies	Authority Contract - Competitive Bid	1/3/2019	1/3/2019		Y	1/2/2020	1556652.90	146361.60	1390435.20	166217.70	3	Foreign	No	N	1	Y	Stock/QPL All vnd/Mnf/Aut			700 TWELVE OAKS CTR DR	SUITE 711	WAYZATA	MN	55391			USA	
LEWIS BOLT AND NUT COMPANY	6000000002028394	TRK: High Strength Screw Spike	Open	Commodities/Supplies	Authority Contract - Competitive Bid	7/13/2021	7/13/2021		Y	7/12/2022	516000.00	78019.20	78019.20	437980.80	5	Foreign	No	Y	0	Y	Stock/QPL All vnd/Mnf/Aut			700 TWELVE OAKS CTR DR	SUITE 711	WAYZATA	MN	55391			USA	
LEXINGTON TECHNOLOGIES, INC.	6000000002027158	MOW: On Site PLC Troubleshooti	Open	Technology - Consulting/Development or Support	Authority Contract - Competitive Bid	11/13/2020	4/25/2021		Y	4/24/2024	79160.00	2530.00	2530.00	76630.00	2	NYS	N	Y	0	N				99 ROME ST	BOX 3214	FARMINGDALE	NY	11735			USA	
LEXINGTON TECHNOLOGIES, INC.	6000000002020714	Two (2) Year PLC Troubleshooting Contract, in accordance with the scope of Work	Open	Other	Authority Contract - Competitive Bid	4/25/2018	4/25/2018		Y	4/24/2021	77250.00	5845.00	26305.02	50944.98	2	NYS	N	Y	0	Y	Below Dollar Threshold			99 ROME ST	BOX 3214	FARMINGDALE	NY	11735			USA	
LIMOSYS LLC	6000000002022383	E Hal Pilot Service Program	Open	Other	Authority Contract - Non-Competitive Bid	5/7/2018	10/27/2018		Y	6/30/2022	6895811.80	2509906.75	4947792.85	1948018.95	1	NYS	N	N	0	Y	Sole Source	6895812		180 SYLVAN AVE		ENGLEWOOD CLIFFS	NJ	7632			USA	
CUMMINS SALES AND SERVICE	6000000002028150	DOB: 97 78 1013 FILTER, DIESEL	Open	Commodities/Supplies	Authority Contract - Competitive Bid	5/27/2021	5/27/2021		Y	8/26/2022	36363.60	0.00	0.00	36363.60	3	Foreign	No	Y	1	Y	Below Dollar Threshold			435 BERGEN AVE		KEARNY	NJ	7032			USA	
CUMMINS SALES AND SERVICE	6000000002025909	BUS: Pump AND Thermostat	Completed	Commodities/Supplies	Authority Contract - Competitive Bid	3/16/2020	3/16/2020		Y	6/15/2021	21116.80	0.00	3959.40	17157.40	3	Foreign	No	Y	0	Y	Below Dollar Threshold			435 BERGEN AVE		KEARNY	NJ	7032			USA	
CUMMINS SALES AND SERVICE	6000000002029200	BUS: Belt	Open	Commodities/Supplies	Authority Contract - Competitive Bid	12/23/2021	12/23/2021		Y	3/22/2023	88880.00	0.00	0.00	88880.00	2	Foreign	No	Y	0	Y	Below Dollar Threshold			435 BERGEN AVE		KEARNY	NJ	7032			USA	
LIN INDUSTRIES INC	6000000002023610	SUB: SHOCK ABSORBERS CLASS AWA	Completed	Commodities/Supplies	Authority Contract - Competitive Bid	3/28/2019	3/28/2019		Y	6/26/2020	25600.00	14080.00	25600.00	0.00	2	NYS	Y	Y	1	Y	Below Dollar Threshold			6314 ICE HOUSE ROAD		HORNELL	NY	14843			USA	
LIN INDUSTRIES INC	6000000002023823	MWBE SDVOB Small: COVER ASSEMB	Open	Commodities/Supplies	Authority Contract - Competitive Bid	4/26/2019	4/26/2019		Y	7/23/2021	167625.00	81205.00	153097.50	14527.50	1	NYS	Y	Y	1	Y	Discretionary Procurement			6314 ICE HOUSE ROAD		HORNELL	NY	14843			USA	
LIN INDUSTRIES INC	6000000002027458	MWBE SDVOB Only: CABLE, ONE CO	Open	Commodities/Supplies	Authority Contract - Competitive Bid	1/8/2021	1/8/2021		Y	7/7/2021	76055.22	75026.52	75026.52	1028.70	6	NYS	Y	Y	6	Y	Discretionary Procurement			6314 ICE HOUSE ROAD		HORNELL	NY	14843			USA	
LIN INDUSTRIES INC	6000000002027084	MWBE SDVOB Only: CURRENT COLLE	Open	Commodities/Supplies	Authority Contract - Competitive Bid	10/22/2020	10/22/2020		Y	1/20/2023	77850.00	25085.00	33735.00	44115.00	3	NYS	Y	Y	3	Y	Discretionary Procurement			6314 ICE HOUSE ROAD		HORNELL	NY	14843			USA	
LIN INDUSTRIES INC	6000000002025081	SUB: SHOCK ABSORBERS	Open	Commodities/Supplies	Authority Contract - Competitive Bid	10/25/2019	10/28/2019		Y	1/28/2022	488922.00	123727.20	303331.20	185590.80	2	NYS	Y	Y	1	N				6314 ICE HOUSE ROAD		HORNELL	NY	14843			USA	
LIN INDUSTRIES INC	6000000002026923	MWBE SDVOB Only: MUFFLER	Open	Commodities/Supplies	Authority Contract - Competitive Bid	9/23/2020	9/30/2020		Y	12/30/2022	22500.00	7650.00	10350.00	12150.00	4	Foreign	Yes	Y	4	N				6314 ICE HOUSE ROAD		HORNELL	NY	14843			USA	
CUMMINS SALES AND SERVICE	6000000002025858	BUS ACTUATOR, KIT TURBO	Completed	Commodities/Supplies	Authority Contract - Competitive Bid	3/6/2020	3/6/2020		Y	6/4/2021	19644.40	0.00	0.00	19644.40	2	Foreign	No	Y	0	Y	Below Dollar Threshold			435 BERGEN AVE		KEARNY	NJ	7032			USA	
LIN INDUSTRIES INC	6000000002024676	Shim 12 38 0221	Open	Commodities/Supplies	Authority Contract - Competitive Bid	8/30/2019	8/30/2019		Y	11/29/2021	96500.00	68708.00	91868.00	4632.00	2	NYS	Y	Y	2	N				6314 ICE HOUSE ROAD		HORNELL	NY	14843			USA	
CUMMINS SALES AND SERVICE	6000000002029062	DOB: COIL, IGNITION, CUMMINS I	Open	Commodities/Supplies	Authority Contract - Competitive Bid	12/3/2021	12/3/2021		Y	3/2/2023	92852.50	0.00	0.00	92852.50	2	NYS	N	Y	0	Y	Below Dollar Threshold			435 BERGEN AVE		KEARNY	NJ	7032			USA	
CUMMINS SALES AND SERVICE	6000000002029132	BUS: Harness and Module	Open	Commodities/Supplies	Authority Contract - Competitive Bid	12/10/2021	12/10/2021		Y	3/9/2023	32775.60	0.00	0.00	32775.60	2	Foreign	No	Y	0	Y	Below Dollar Threshold			435 BERGEN AVE		KEARNY	NJ	7032			USA	
LINDENMEYR MUNROE	6000000002029370	PAPER, INDEX 90, WHITE, SPRINGHILL, 10 pint REC/LIED; SIZE: 22 1 2in X 28 1 2in, NO SUBSTITUTE.	Open	Commodities/Supplies	Authority Contract - Competitive Bid	9/1/2021	9/1/2021		Y	1/28/2022	29520.00	29520.00	29520.00	0.00	1	Foreign	No	N	0	Y	Below Dollar Threshold			115 MOONACHIE AVE	OTTESMAN	MOONACHIE	NJ	7074			USA	
LINDENMEYR MUNROE	6000000002029361	PAPER, 80 , 1MM X 25M GLOSS, 2 SIDES TEXT, 72 GLOSS, 88 BRIGHTNESS, 95 CAPACITY, APPROX. 3	Open	Commodities/Supplies	Authority Contract - Competitive Bid	5/10/2021	5/10/2021		Y	1/27/2022	15309.00	15309.00	15309.00	0.00	1	Foreign	No	Y	0	Y	Below Dollar Threshold			115 MOONACHIE AVE	OTTESMAN	MOONACHIE	NJ	7074			USA	
LINXCONSULT INC	6000000002026615	BUS: Respirator	Open	Commodities/Supplies	Authority Contract - Competitive Bid	7/22/2020	7/22/2020		Y	7/23/2020	854784.00	832876.80	854380.80	403.20	2	Foreign	No	N	0	Y	Emergency or Critical Need			1 BRIDGE PLAZA N, STE 275		FORT LEE	NJ	7024			USA	
LN PRO SERVICES LLC	6000000002029298	Subway Car Terminal Cleaning Disinfecting at 179 Street F Line	Open	Other	Authority Contract - Competitive Bid	5/22/2020	5/22/2020		Y	3/31/2022	20039258.00	8798965.50	13520805.50	6518452.46	25	NYS	Y	Y	5	Y	Emergency or Critical Need			92-31 246TH ST		FLORAL PARK	NY	11001			USA	
CUMMINS SALES AND SERVICE	6000000002022364	DOB: Belt, V Ribbed, Alternato	Completed	Commodities/Supplies	Authority Contract - Competitive Bid	10/24/2018	10/24/2018		Y	1/23/2021	98575.00	0.00	73734.10	24840.90	4	Foreign	No	Y	0	N				435 BERGEN AVE		KEARNY	NJ	7032			USA	
CUMMINS SALES AND SERVICE	6000000002025449	DOB: 97 78 0794 FILTER, DIESEL	Completed	Commodities/Supplies	Authority Contract - Competitive Bid	12/23/2019	12/23/2019		Y	3/22/2021	429429.00	0.00	128828.70	300600.30	4	Foreign	No	Y	0	Y	Below Dollar Threshold			435 BERGEN AVE		KEARNY	NJ	7032			USA	
CUMMINS SALES AND SERVICE	6000000002027816	BUS: Water Pump AND Clamp	Open	Commodities/Supplies	Authority Contract - Competitive Bid	3/26/2021	3/26/2021		Y	6/25/2022	20174.00	0.00	0.00	20174.00	2	Foreign	No	Y	0	Y	Below Dollar Threshold			435 BERGEN AVE		KEARNY	NJ	7032			USA	
CUMMINS SALES AND SERVICE	6000000002028797	BUS FILTER ELEMENT, AIR CLEANE	Open	Commodities/Supplies	Authority Contract - Competitive Bid	10/11/2021	10/11/2021		Y	1/10/2022	41600.00	0.00	0.00	41600.00	4	Foreign	No	Y	0	Y	Below Dollar Threshold			435 BERGEN AVE		KEARNY	NJ	7032			USA	
LORAM MAINTENANCE OF WAY, INC.	6000000001017424	3 Year LORAM Rail Grinding	Open	Other	Authority Contract - Non-Competitive Bid	2/28/2017	3/1/2017		Y	11/24/2022	55309060.00	6220005.55	27435618.01	27873441.99	1	Foreign	No	N	0	Y	Sole Source	55309060		PO BOX 86	PO BOX 86	MINNEAPOLIS	MN	55486	735		USA	
LOUIS SHIPMAN ELECTRIC	6000000002022780	MOWFEQTRK(01 25 1050)CLAMP FOR	Open	Commodities/Supplies	Authority Contract - Competitive Bid	12/18/2018	12/18/2018		Y	12/17/2019	99910.50	38260.30	99910.50	0.00	3	Foreign	No	Y	0	Y	Below Dollar Threshold			542 WORTMAN AVE	542 WORTH	BROOKLYN	NY	11208			USA	
LOUIS SHIPMAN ELECTRIC	6000000002027061	TRK: Half Clamp for 150 LB Con	Open	Commodities/Supplies	Authority Contract - Competitive Bid	10/16/2020	10/16/2020		Y	10/15/2021	91000.00	58968.00	59150.00	31850.00	2	NYS	N	Y	0	Y	Below Dollar Threshold			542 WORTMAN AVE	542 WORTH	BROOKLYN	NY	11208			USA	
LOUIS SHIPMAN ELECTRIC	6000000002027188	TRK: Full Clamp For 150 LB Con	Open	Commodities/Supplies	Authority Contract - Competitive Bid	11/4/2020	11/4/2020		Y	11/3/2021	147630.00	39900.00	39900.00	107730.00	1	Foreign	No	Y	0	Y	Below Dollar Threshold			542 WORTMAN AVE	542 WORTH	BROOKLYN	NY	11208			USA	
LOUIS T. KLAUDER AND ASSOCIATES	R81198	PUBLIC WORKS	Open	Consulting Services	Authority Contract - Competitive Bid	11/6/2002	11/25/2002		Y	6/25/2019	85265492.00	306528.11	73102352.99	12163139.01	2	Foreign	No	N	0	N				100 W BUTLER AVE		AMBLER	PA	19002			USA	
LOUIS T. KLAUDER AND ASSOCIATES	R81385	CONSULTANT INSPECTION SERVICES TO SUPPORT R34188	Open	Consulting Services	Authority

CUSTOM GLASS SOLUT. TRUMBAUERSVILLE LLC	6000000002752	SUB: Panel Replacement Kit; 13	Open	Commodities/Supplies	Authority Contract - Competitive Bid	2/5/2021	2/5/2021		Y	5/5/2023	23000.00	0.00	0.00	23000.00	2	Foreign	No	Y	0	Y	Below Dollar Threshold			2175 KUMRY RD	PO BOX 70	TRUMBAUERSVILLE	PA	18970	70		USA	
MAKDAD INDUSTRIAL SUPPLY COMPANY INC	6000000002763 8	Sub: Valve	Open	Commodities/Supplies	Authority Contract - Competitive Bid	2/25/2021	2/25/2021		Y	5/24/2022	30855.50	14715.70	14715.70	16139.80	10	Foreign	No	Y	0	Y	Below Dollar Threshold			1227:31 9th. Avenue		ALTOONA	PA	16602			USA	
CUSTOM GLASS SOLUT. TRUMBAUERSVILLE LLC	6000000002865 6	SUB: Bottom Glass; 68 60 0113	Open	Commodities/Supplies	Authority Contract - Competitive Bid	9/17/2021	9/17/2021		Y	12/18/2023	34400.00	0.00	0.00	34400.00	3	Foreign	No	Y	0	Y	Below Dollar Threshold			2175 KUMRY RD	PO BOX 70	TRUMBAUERSVILLE	PA	18970	70		USA	
MAKDAD INDUSTRIAL SUPPLY COMPANY INC	6000000002862 5	Industrial Freon 22	Completed	Commodities/Supplies	Authority Contract - Competitive Bid	5/12/2020	5/12/2020		Y	5/11/2021	604840.00	96774.40	532259.20	72580.80	5	Foreign	No	Y	3	N				1227:31 9th. Avenue		ALTOONA	PA	16602			USA	
MAKDAD INDUSTRIAL SUPPLY COMPANY INC	6000000024958	MWBE SDVOB Small: Recovery Mac	Open	Commodities/Supplies	Authority Contract - Competitive Bid	10/8/2019	10/8/2019		Y	1/7/2022	36433.80	9108.45	15180.75	21253.05	5	Foreign	No	Y	4	Y	Below Dollar Threshold			1227:31 9th. Avenue		ALTOONA	PA	16602			USA	
CUSTOM MANUFACTURING SOLUTIONS INC	6000000028785	Sub: Oil flinger 12 60 0040	Open	Commodities/Supplies	Authority Contract - Competitive Bid	10/7/2021	10/7/2021		Y	1/5/2024	62925.00	0.00	0.00	62925.00	3	NYS	N	Y	0	Y	Below Dollar Threshold			1052 CORNELIUS AVE		NISKAYUNA	NY	12309			USA	
D AND W DIESEL, INC.	6000000029100	DOB: 96 88 2421 24V SDDN ALT R	Open	Commodities/Supplies	Authority Contract - Competitive Bid	12/8/2021	12/8/2021		Y	12/7/2022	164459.00	0.00	0.00	164459.00	3	NYS	N	Y	0	Y	Below Dollar Threshold			1503 CLARK ST RD		AUBURN	NY	13021	9353		USA	
D AND W DIESEL, INC.	6000000027549	BUS Starter Motor Assembly, Mo	Open	Commodities/Supplies	Authority Contract - Competitive Bid	2/1/2021	2/1/2021		Y	4/30/2022	136704.00	0.00	0.00	136704.00	4	NYS	N	Y	0	Y	Below Dollar Threshold			1503 CLARK ST RD		AUBURN	NY	13021	9353		USA	
MARK DAVID CANADA INC	6000000027314	APOP Bus: WHEEL CHECK, LOOSE W	Open	Commodities/Supplies	Authority Contract - Competitive Bid	12/7/2020	12/7/2020		Y	3/4/2022	165900.00	143550.00	143550.00	21450.00	6	Foreign	No	Y	0	N				2011 LUCIEN-THIMENS		MONTREAL	QC	H4R1K8		QC	OTHER	CAN
D.B.E. ELECTRIC CORP	6000000027837	MWBE SDVOB Only: Starter Motor	Open	Commodities/Supplies	Authority Contract - Competitive Bid	3/31/2021	3/31/2021		Y	7/30/2022	167112.00	0.00	0.00	167112.00	5	NYS	Y	Y	0	Y	Below Dollar Threshold			980 LITTLE EAST NECK RD.		WEST BABYLON	NY	11704			USA	
MATRIX RAILWAY CORP	6000000025339	SUB: Marker Light; 13 42 0016	Completed	Commodities/Supplies	Authority Contract - Competitive Bid	1/15/2020	1/15/2020		Y	5/14/2021	261657.50	119795.00	261657.50	0.00	2	NYS	N	Y	2	Y	Discretionary Procurement			69 NANCY ST		WEST BABYLON	NY	11704			USA	
MATRIX RAILWAY CORP	6000000026704	Rubber Pad 08 60 0296	Open	Commodities/Supplies	Authority Contract - Competitive Bid	8/11/2020	8/11/2020		Y	11/9/2022	108400.00	54200.00	71137.50	37262.50	2	NYS	Y	Y	1	Y	Below Dollar Threshold			69 NANCY ST		WEST BABYLON	NY	11704			USA	
MATTHEW WARREN SPRING DIVISION	6000000002733 2	Spring 12 38 2433	Open	Commodities/Supplies	Authority Contract - Competitive Bid	12/9/2020	12/9/2020		Y	3/9/2023	46200.00	20369.58	20369.58	25830.42	1	Foreign	No	N	0	Y	Below Dollar Threshold			500 E OTTAWA ST		LOGANSPORT	IN	46947			USA	
MAUELL CORPORATION	6000000027990	SIG: LED	Open	Commodities/Supplies	Authority Contract - Competitive Bid	4/29/2021	4/29/2021		Y	4/30/2021	27015.03	27015.03	27015.03	0.00	2	Foreign	No	Y	0	Y	Below Dollar Threshold			31 OLD CABIN HOLLOW RD		DILLSBURG	PA	17019			USA	
D.B.E. ELECTRIC CORP	6000000028174	MWBE SDVOB Only: 75 LS Signal	Open	Commodities/Supplies	Authority Contract - Competitive Bid	6/2/2021	6/2/2021		Y	12/1/2021	29828.12	0.00	0.00	29828.12	6	NYS	Y	Y	6	Y	Discretionary Procurement			980 LITTLE EAST NECK RD.		WEST BABYLON	NY	11704			USA	
D.B.E. ELECTRIC CORP	6000000027932	MWBE SDVOB Only: CABLE, SIGNAL	Open	Commodities/Supplies	Authority Contract - Competitive Bid	4/16/2021	4/16/2021		Y	10/15/2021	52002.72	0.00	0.00	52002.72	6	NYS	Y	Y	6	Y	Discretionary Procurement			980 LITTLE EAST NECK RD.		WEST BABYLON	NY	11704			USA	
MCINTOSH CONTROLS CORP	6000000028446	SUB: TEMP RECORDING LABEL	Open	Commodities/Supplies	Authority Contract - Competitive Bid	7/23/2021	7/23/2021		Y	10/22/2023	27950.00	5869.50	5869.50	22080.50	2	Foreign	No	Y	0	Y	Below Dollar Threshold			215 LITTLE FALLS ROAD		FAIRFIELD	NJ	7004			USA	
MIELIORA SCIENTIFIC INC	6000000002186 1	Sub Repair of MVM Pin Pads	Open	Other Professional Services	Authority Contract - Non-Competitive Bid	8/30/2018	10/3/2018		Y	3/31/2023	322000.00	11608.00	231574.14	90425.86	1	Foreign	No	N	0	Y	Sole Source	322000		328 AIR PARK DR. STE 100		FORT COLLINS	CO	80524			USA	
D.B.E. ELECTRIC CORP	6000000022788	BUS: Seal AND Bearing Kit APO	Open	Commodities/Supplies	Authority Contract - Competitive Bid	3/22/2021	3/22/2021		Y	6/21/2022	245369.50	0.00	0.00	245369.50	3	NYS	N	Y	0	Y	Below Dollar Threshold			980 LITTLE EAST NECK RD.		WEST BABYLON	NY	11704			USA	
WENARD INDUSTRIES LLC	6000000025788	MOW FTRK:(01 80 1153) 39 DRIL	Open	Commodities/Supplies	Authority Contract - Competitive Bid	2/26/2020	2/26/2020		Y	2/25/2021	430732.60	400164.48	400164.48	30568.12	4	Foreign	No	N	0	N				12052 HOMESTEAD RD		HOUSTON	TX	77050			USA	
D.B.E. ELECTRIC CORP	6000000028181	MWBE SDVOB Only: 75 LS Signal	Open	Commodities/Supplies	Authority Contract - Competitive Bid	6/3/2021	6/3/2021		Y	12/2/2021	79740.00	0.00	0.00	79740.00	6	NYS	Y	Y	6	Y	Discretionary Procurement			980 LITTLE EAST NECK RD.		WEST BABYLON	NY	11704			USA	
D.B.E. ELECTRIC CORP	6000000027812	SIG: LED Module (03 02 6700)	Open	Commodities/Supplies	Authority Contract - Competitive Bid	3/25/2021	3/25/2021		Y	3/25/2022	187866.00	0.00	0.00	187866.00	8	NYS	N	Y	1	Y	Below Dollar Threshold			980 LITTLE EAST NECK RD.		WEST BABYLON	NY	11704			USA	
D.B.E. ELECTRIC CORP	6000000028586	MWBE SDVOB Only: 25 PAIR, 22	Open	Commodities/Supplies	Authority Contract - Competitive Bid	8/31/2021	8/31/2021		Y	11/30/2021	19000.00	0.00	0.00	19000.00	7	NYS	Y	Y	5	Y	Discretionary Procurement			980 LITTLE EAST NECK RD.		WEST BABYLON	NY	11704			USA	
MERCURY PAINT CORP	6000000023924	WMBE SDVOB Small: Lacquer, ins	Open	Commodities/Supplies	Authority Contract - Competitive Bid	5/8/2019	5/13/2019		Y	5/12/2021	59904.00	14643.20	47968.00	11936.00	7	NYS	N	Y	4	Y	Discretionary Procurement			4808 FARRAGUT RD		BROOKLYN	NY	11203			USA	
MERCURY PAINT CORP	6000000027202	DCI: Paint, enamel, alkyd, glo	Open	Commodities/Supplies	Authority Contract - Competitive Bid	11/6/2020	11/9/2020		Y	11/8/2022	35320.00	14035.20	18835.20	16484.80	2	NYS	N	Y	0	Y	Below Dollar Threshold			4808 FARRAGUT RD		BROOKLYN	NY	11203			USA	
DAFO US INC	6000000028523	Service: Fire Risk Evaluation	Open	Other	Authority Contract - Competitive Bid	8/11/2021	8/11/2021		Y	8/10/2023	75000.00	0.00	0.00	75000.00	1	Foreign	No	Y	0	Y	Below Dollar Threshold			201 MORAVIAN VALLEY RD, STE K		WAUNAKEE	WI	53597			USA	
MERCURY PAINT CORP	6000000024801	Industrial Calcium chloride	Open	Commodities/Supplies	Authority Contract - Competitive Bid	9/20/2019	9/20/2019		Y	9/17/2021	222836.00	91350.00	187412.50	35423.50	5	NYS	N	Y	0	N				4808 FARRAGUT RD		BROOKLYN	NY	11203			USA	
MERCURY PAINT CORP	6000000028557	Industrial Calcium chloride	Open	Commodities/Supplies	Authority Contract - Competitive Bid	8/19/2021	8/19/2021		Y	8/18/2022	96100.00	77655.00	77655.00	18445.00	2	NYS	N	Y	0	Y	Below Dollar Threshold			4808 FARRAGUT RD		BROOKLYN	NY	11203			USA	
MIERSEN CANADA DN LTD	6000000027243	Brushholder Assy 12 46 0062	Open	Commodities/Supplies	Authority Contract - Competitive Bid	11/18/2020	11/18/2020		Y	2/17/2023	39150.00	14500.00	14500.00	24650.00	2	Foreign	No	Y	0	Y	Below Dollar Threshold			225 HARWOOD BLVD.		Vaudreuil-Dorion	QC	J7V 1Y3		QC	OTHER	CAN
MIERSEN CANADA DN LTD	6000000026187	Brushholder Assy 12 46 0061	Open	Commodities/Supplies	Authority Contract - Competitive Bid	5/4/2020	5/4/2020		Y	8/4/2022	32225.00	21913.00	28680.25	3544.75	2	Foreign	No	Y	0	Y	Below Dollar Threshold			225 HARWOOD BLVD.		Vaudreuil-Dorion	QC	J7V 1Y3		QC	OTHER	CAN
MIERSEN USA PTT CORP	6000000025268	Carbon Brush 12 46 0067	Open	Commodities/Supplies	Authority Contract - Competitive Bid	11/22/2019	11/22/2019		Y	2/18/2022	780000.00	194631.40	427689.60	352310.40	6	Foreign	No	Y	0	Y	Emergency or Critical Need			400 MYRTLE AVE		BOONTON	NJ	7005			USA	
MIERSEN USA PTT CORP	6000000027185	Sub: Carbon brush, 12 62 2601	Open	Commodities/Supplies	Authority Contract - Competitive Bid	11/4/2020	11/4/2020		Y	2/3/2023	565840.00	219854.56	219854.56	345985.44	6	Foreign	No	Y	1	Y	Below Dollar Threshold			400 MYRTLE AVE		BOONTON	NJ	7005			USA	
MIERSEN USA PTT CORP	6000000027236	Sub: Ground Brush 12 68 2605	Open	Commodities/Supplies	Authority Contract - Competitive Bid	11/18/2020	11/18/2020		Y	2/17/2023	99000.00	68310.00	68310.00	30690.00	2	Foreign	No	Y	0	Y	Below Dollar Threshold			400 MYRTLE AVE		BOONTON	NJ	7005			USA	
MIERSEN USA PTT CORP	6000000027227	Sub: Brush Spring 12 60 0086	Open	Commodities/Supplies	Authority Contract - Competitive Bid	11/17/2020	11/17/2020		Y	2/16/2023	53010.00	37696.00	37696.00	15314.00	1	Foreign	No	Y	0	Y	Below Dollar Threshold			400 MYRTLE AVE		BOONTON	NJ	7005			USA	
DAFO US INC	6000000023203	DOB: Fire Risk Evaluation Cons	Open	Consulting Services	Authority Contract - Competitive Bid	2/6/2019	2/6/2019		Y	2/5/2021	75000.00	0.00	19402.95	55597.05	2	Foreign	No	Y	0	Y	Below Dollar Threshold			201 MORAVIAN VALLEY RD, STE K		WAUNAKEE	WI	53597			USA	
DAIMLER BUSES NORTH AMERICA INC.	B31123	Purchase of 90 LOW FLOOR 40' Clean Diesel buses from Daimler buses North	Completed	Commodities/Supplies	Authority Contract - Non-Competitive Bid	4/8/2011	4/8/2011		Y	12/31/2023	40348086.00	0.00	39694573.50	653512.50	1	NYS	N	N	0	Y	Sole Source	40348086		165 BASE RD		ORISKANY	NY	13424			USA	
DARRAH ELECTRIC COMPANY	6000000028585	MOW: Voltage Transducer	Open	Commodities/Supplies	Authority Contract - Competitive Bid	8/30/2021	8/30/2021		Y	11/29/2023	162900.00	0.00	0.00	162900.00	8	Foreign	No	Y	1	Y	Below Dollar Threshold			5914 MERRELL AVE.		CLEVELAND	OH	44102	5699		USA	
MGCDM INC	6000000028045	SIG: Electronics	Completed	Commodities/Supplies	Authority Contract - Competitive Bid	5/10/2021	5/10/2021		Y	5/11/2021	17347.32	17347.32	17347.32	0.00	2	Foreign	No	Y	0	Y	Below Dollar Threshold			10 CDGSWOOD RD		ASHEVILLE	NC	28804			USA	
DAVID WEBER OIL COMPANY	6000000027856	TRK: grease, extreme pressure	Open	Commodities/Supplies	Authority Contract - Competitive Bid	4/2/2021	4/2/2021		Y	5/24/2021	107450.00	0.00	0.00	107450.00	4	Foreign	No	Y	2	Y	Below Dollar Threshold			601 INDUSTRIAL RD.		CARLSTADT	NJ	7072			USA	
MGCDM INC	6000000023849	SUB: Photomicro Sensor	Open	Commodities/Supplies	Authority Contract - Competitive Bid	4/30/2019	5/1/2019		Y	7/28/2021	48125.00	20281.25	45306.25	2818.75	3	Foreign	No	Y	1	Y	Below Dollar Threshold			10 CDGSWOOD RD		ASHEVILLE	NC	28804			USA	
MGCDM INC	6000000028161	SIG: Load Bank Equipment	Open	Commodities/Supplies	Authority Contract - Competitive Bid	5/28/2021	5/28/2021		Y	5/29/2021	16738.92	16592.67	16592.67	146.25	2	Foreign	No	Y	0	Y	Below Dollar Threshold			10 CDGSWOOD RD		ASHEVILLE	NC	28804			USA	
MICHELIN NORTH AMERICA INC	6000000019824	TANDE of Michelin Tires	Open	Commodities/Supplies	Authority Contract - Non-Competitive Bid	1/10/2018	1/10/2018		Y	5/1/2019	2482200.48	1646.76	360372.51	2121827.97	1	Foreign	No	N	0	Y	Sole Source	2482200		P.O. BOX 100860		ATLANTA	GA	30384	860		USA	
DELFORD INDUSTRIES, INC	6000000028759	SUB: Tubing; 13 62 9056	Open	Commodities/Supplies	Authority Contract - Competitive Bid	10/5/2021	10/5/2021		Y	1/5/2024	42225.00	0.00	0.00	42225.00	1	NYS	N	Y	0	Y	Below Dollar Threshold			162 WASHINGTON ST	PO BX 863	MIDDLETOWN	NY	10940			USA	
MICROLETTRICA - USA LLC	6000000026418	Complete Arc Chute 08 42 7429	Open	Commodities/Supplies	Authority Contract - Competitive Bid	6/16/2020	6/16/2020		Y	9/14/2022	40144.00	19300.00	27020.00	13124.00	1	Foreign	No	Y	0	Y	Below Dollar Threshold			4 MIDDLEBURY BOULEVARD	UNIT 12	RANDOLPH	NJ	7869			USA	
MICROLETTRICA - USA LLC	6000000024879	Sub: Fixed Contact 09 60 0167	Open	Commodities/Supplies	Authority Contract - Competitive Bid	9/30/2019	9/30/2019		Y	12/29/2021	267680.00	87952.00	267680.00	0.00	4	Foreign	No	N	0	N				4 MIDDLEBURY BOULEVARD	UNIT 12	RANDOLPH	NJ	7869			USA	
MICROLETTRICA - USA LLC	6000000021072	Contact Tips Kit 08 42 7641	Completed	Commodities/Supplies	Authority Contract - Competitive Bid	5/31/2018	5/31/2018		Y	8/28/2020	289985.50	9999.50	157992.10	131993.40	1	Foreign	No	Y	0	N				4 MIDDLEBURY BOULEVARD	UNIT 12	RANDOLPH	NJ	7869			USA	
MICROLETTRICA - USA LLC	6000000023456	Complete Pole 08 42 7567	Open	Commodities/Supplies	Authority Contract - Competitive Bid	3/12/2019	3/12/2019		Y	12/14/2023	446006.50	89201.30	358703.10	87303.40	1	Foreign	No	Y	0	N				4 MIDDLEBURY BOULEVARD	UNIT 12	RANDOLPH	NJ	7869			USA	
MICROLETTRICA - USA LLC	6000000026946	Auxiliary Contact 08 60 0382	Open	Commodities/Supplies	Authority Contract - Competitive Bid	9/25/2020	9/25/2020		Y	12/22/2022	117000.00	37375.00	43875.00	73125.00	1	Foreign	No	Y	0	Y	Below Dollar Threshold			4 MIDDLEBURY BOULEVARD	UNIT 12	RANDOLPH	NJ	7869			USA	
MICROLETTRICA - USA LLC	6000000024094	Sub: R160 Mobile Contact 09 60	Open	Commodities/Supplies	Authority Contract - Competitive Bid	6/3/2019	6/3/2019		Y	9/2/2021	732600.00	91575.00	661375.00	71225.00	2	Foreign	No	Y	0	N				4 MIDDLEBURY BOULEVARD	UNIT 12	RANDOLPH	NJ	7869			USA	
MICROLETTRICA - USA LLC	6000000025669	Arc Chute 08 60 0427	Open	Commodities/Supplies	Authority Contract - Competitive Bid	2/7/2020	2/7/2020		Y	5/6/2022	138400.00	26600.00	30400.00	108000.00	1	Foreign	No	Y	0	Y	Below Dollar Threshold			4 MIDDLEBURY BOULEVARD	UNIT 12	RANDOLPH	NJ	7869			USA	
MICROLETTRICA - USA LLC	6000000025102	Alstom Propulsion Contacts	Open	Commodities/Supplies	Authority Contract - Competitive Bid	10/29/2019	10/29/2019		Y	1/26/2022	156000.00	50050.00	151450.00	4550.00	5	Foreign	No	Y	0	Y	Below Dollar Threshold			4 MIDDLEBURY BOULEVARD	UNIT 12	RANDOLPH	NJ	7869			USA	
MICROLETTRICA - USA LLC	6000000025872	Mobile Core 08 42 7398	Open	Commodities/Supplies	Authority Contract - Competitive Bid	3/10/2020	3/10/2020		Y	11/8/2021	141557.60	73948.00	118845.00	22712.60	2	Foreign	No	Y	0	Y	Below Dollar Threshold			4 MIDDLEBURY BOULEVARD	UNIT 12	RANDOLPH	NJ	7869			USA	
DELL FASTENER CORP	6000000022491	SUB: Lockwasher, (Spring) Bell	Completed	Commodities/Supplies	Authority Contract - Competitive Bid	11/7/2018	11/7/2018		Y	2/8/2021	18040.00	0.00	16461.00	1579.91	3	Foreign	No	Y	0	Y	Below Dollar Threshold			91 SOUTHPORT DRIVE		BRIDGEVILLE	PA	15017			USA	
MICROLETTRICA - USA LLC	6000000027113	Mobile Pole 08 42 7356	Open	Commodities/Supplies	Authority Contract - Competitive Bid	10/27/2020	10/27/2020		Y	1/30/2023	154280.00	46550.00	46550.00	107730.00	1	Foreign	No	Y	0	Y	Below Dollar Threshold			4 MIDDLEBURY BOULEVARD	UNIT 12	RANDOLPH	NJ	7869			USA	
DELTA RAILROAD CONSTRUCTION, INC.	6000000017427	SUB: Flash Butt Welding Servic	Open	Other	Authority Contract - Competitive Bid	3/6/2017	3/6/2017		Y	3/5/2021	2912800.00	0.00	942320.00	1970480.00	2	Foreign	No	Y	0	N				2648 WEST PROSPECT ROAD		ASHTABULA	OH	44005	1398		USA	
MICROLETTRICA - USA LLC	6000000027294	Contact Tips Kit 08 42 7641	Open	Commodities/Supplies	Authority Contract - Competitive Bid	12/2/2020	12/2/2020		Y	3/2/2023	244200.00	36630.00	36630.00	207570.00	2	Foreign	No	Y	0	Y	Below Dollar Threshold			4 MIDDLEBURY BOULEVARD	UNIT 12	RANDOLPH	NJ	7869			USA	
MIDWEST BUS CORP	6000000027344	DOB: 97 79 4024 RADIATOR ASSEM	Completed	Commodities/Supplies	Authority Contract - Competitive Bid	12/10/2020	12/10/2020		Y	1/11/2021	129708.48	129708.48	129708.48	0.00	7	Foreign	No	Y	1	Y	Below Dollar Threshold			1940 WEST STEWART STREET		OWOSSO	MI	48867			USA	
MISSOURI GREAT DANE	6000000026057	INF: Tandem Axel Office Traile	Completed	Commodities/Supplies	Authority Contract - Competitive Bid	4/13/2020	4/10/2020		Y	7/13/2020	54700.00	54700.00	54700.00	0.00	1	Foreign	No	Y	0	Y	Below Dollar Threshold			2650 COUNTRY WAY 401		BENTON	MO	63736			USA	
MITSUBISHI ELECTRIC POWER PRODUCTS INC	6000000027276	Sub: Gasket	Open	Commodities/Supplies	Authority Contract - Competitive Bid	11/23/2020	11/23/2020		Y	2/22/2022	43277.35	24154.80	24154.80	19122.55	1	Foreign	No	Y	0	Y	Below Dollar Threshold			530 KEYSTONE DRIVE		WARRENDALE	PA	15086			USA	
MITSUBISHI ELECTRIC POWER PRODUCTS INC	6000000027274	Sub: Filter	Open	Commodities/Supplies	Authority Contract - Competitive Bid	11/23/2020	11/23/2020		Y	2/22/2022	49252.00	9674.50	9674.50	39577.50	1	Foreign	No	Y	0	Y	Below Dollar Threshold			530 KEYSTONE DRIVE		WARRENDALE	PA	15086			USA	
MITSUBISHI ELECTRIC POWER PRODUCTS INC	6000000026888	Sub: Compressor	Open	Commodities/Supplies	Authority Contract - Competitive Bid	9/16/2020	9/16/2020		Y	9/23/2020	1026504.00	1019004.00	1019004.00	7500.00	1	Foreign	No	Y	0	N				530 KEYSTONE DRIVE		WARRENDALE	PA	15086			USA	
DELUXE PAPER DIRECT INC.	6000000024792	MWBE SDVOB Only: paper, HP hea	Open	Commodities/Supplies	Authority Contract - Competitive Bid	9/19/2019	9/20/2019		Y	9/19/2021	28602.00	0.00	7547.75	21054.25	5	NYS	Y	Y	4	Y	Discretionary Procurement			729 7TH AVE, 2ND FL		NEW YORK	NY	10019			USA	
MITSUBISHI ELECTRIC POWER PRODUCTS INC	6000000027598	Sub: Contactor	Open	Commodities/Supplies	Authority Contract - Competitive Bid	2/16/2021	2/16/2021		Y	5/16/2022	319062.50	96995.00	96995.00	222067.50	3	Foreign	No	Y	0	Y	Below Dollar Threshold			530 KEYSTONE DRIVE		WARRENDALE	PA	15086			USA	
MITSUBISHI ELECTRIC POWER PRODUCTS INC	6000000026957	Sub: Evap Blower Motor	Open	Commodities/Supplies	Authority Contract - Competitive Bid	9/28/2020	9/28/2020		Y	12/28/2021	308087.50	63378.00	63378.00	244709.50	2	Foreign	No	Y	0	Y	Below Dollar Threshold			530 KEYSTONE DRIVE		WARRENDALE	PA	15086			USA	
DELUXE PAPER DIRECT INC	6000000025975	MWBE SDVOB Only: paper, mccoy	Open	Commodities/Supplies	Authority Contract - Competitive Bid	3/31/2020	5/2/2020		Y	5/1/2022	28070.40	0.00	3508.80	24561.60	2	NYS	Y	Y	2	Y	Discretionary Procurement			729 7TH AVE, 2ND FL		NEW YORK	NY	10019			USA	
DISTINCTIVE MARQUE	6000000023097	MWBE SDVOB Small: glove, Kevla	Open	Commodities/Supplies	Authority Contract - Competitive Bid	1/28/2019	2/16/2019		Y	2/15/2021	40078.08	0.00	20311.68	19766.40	7	NYS	N	Y	5	Y	Discretionary Procurement			9006 SHANNON CT		CLARENCE	NY	14032			USA	
DRACO SPRING MFG. CO., INC.	6000000025545	SUB: SPRINGS	Open	Commodities/Supplies	Authority Contract - Competitive Bid	1/16/2020	1/22/2020		Y	4/22/2022	324000.00	0.00	54000.00	270000.00	3	Foreign	No	N	0	Y	Below Dollar Threshold			7042 LONG DRIVE		HOUSTON	TX	77087			USA	
DTM PARTS SUPPLY INC	6000000029010	MWBE SDVOB Only: 96 87 2322 Re	Open	Commodities/Supplies	Authority Contract - Competitive Bid	11/24/2021	11/24/2021		Y	11/23/2022	116325.00	0.00	0.00	116325.00	3	NYS	Y	Y	3	Y	Discretionary Procurement			31 SAGEMAN ST		MOUNT VERNON	NY	10550			USA	
DTM PARTS SUPPLY INC	6000000029137	MWBE SDVOB Only: BREATHER, ENG	Open	Commodities/Supplies	Authority Contract - Competitive Bid	12/13/2021	12/13/2021		Y	3/10/2023	494324.80	0.00	0.00	494324.80	2	NYS	Y	Y	2	Y	Discretionary Procurement			31 SAGEMAN ST		MOUNT VERNON	NY	10550			USA	
DYNAMIC METALS LLC	6000000028483	SUB: Louvered Vent	Open	Commodities/Supplies	Authority Contract - Competitive Bid	8/3/2021	8/3/2021		Y	9/2/2021	33900.00	0.00	0.00	33900.00	3	Foreign	No	Y	2	Y	Below Dollar Threshold			1937 STERLING AVENUE		ELKHART	IN	46516			USA	
MITSUBISHI ELECTRIC POWER PRODUCTS INC	6000000024977	Sub: Compressors	Completed	Commodities/Supplies	Authority Contract - Competitive Bid	10/14/2019	10/14/2019		Y	6/29/2020	2395176.00	681836.00	2392676.00	2500.00	3	Foreign	No	Y	1	N				530 KEYSTONE DRIVE		WARRENDALE	PA	15086			USA	
MODERN FACILITIES SERVICES, INC.	6000000026300	Subway Car Terminal Cleaning Disinfecting (req 69669) REQ 69670	Open	Other	Authority Contract - Competitive Bid	5/22/2020	5/22/2020		Y	3/31/2022	17671214.32	6446619.01	11299707.24	6371507.08	25	Foreign	No	Y	5	Y	Emergency or Critical Need		STE 300	1500 COUNTY RD 517		HACKETTSTOWN	NJ	7840			USA	
EASTERN RAIL CORP	6000000028393	TRK: Queensboro Plaza FFU Tie	Open	Commodities/Supplies	Authority Contract - Competitive Bid	7/13/2021	7/13/2021		Y	7/14/2021	178522.00	0.00	0.00	178522.00	2	NYS	N	Y	0	N				2761 W 78 ST		HIALEAH	FL	33016			USA	
EASTERN RAIL CORP	6000000028403	TRK: Bay 50th Street FFU Tie P	Open	Commodities/Supplies	Authority Contract - Competitive Bid	7/15/2021	7/15/2021		Y	7/16/2021	121698.00	0.00	0.00	121698.00	2	Foreign	No	Y	0	Y	Below Dollar Threshold			2761 W 78 ST		HIALEAH	FL	33016			USA	
EASTERN TRANSIT PRODUCTS INC.	6000000029177	Sub: Pinion Shaft 12 68 2405	Open	Commodities/Supplies	Authority Contract - Competitive Bid	12/21/2021	12/21/2021		Y	3/20/2024	29910.00	0.00	0.00	29910.00	1	Foreign	No	N	0	Y	Below Dollar Threshold			325 NORTH MAIN STREET		NATICK	MA	1760			USA	
MOHAWK MFG AND SUPPLY CO.	6000000025578	BUS Filter, Secondary Fuel	Completed	Commodities/Supplies	Authority Contract - Competitive Bid	1/23/2020	1/23/2020		Y	4/22/2021	230775.00	105016.20	208294.80	22480.20	5	Foreign	No	N	0	Y	Below Dollar Threshold			7200 N. OAK PARK AVE.		NILES	IL	60714			USA	
MOHAWK MFG AND SUPPLY CO.	6000000022707	BUS SLACK ADJUSTER, AUTOMATIC,	Completed	Commodities/Supplies	Authority Contract - Competitive Bid	12/10/2018	12/10/2018		Y	3/9/2021	216146.50	39932.15	212483.00	3663.50	5	Foreign	No	N	0	N				7200 N. OAK PARK AVE.		NILES	IL	60714			USA	
MOHAWK MFG AND SUPPLY CO.	6000000028169	Sub: Cartridge Filter	Open	Commodities/Supplies	Authority Contract - Competitive Bid	6/1/2021	6/1/2021		Y	9/1/2022	93506.00	58441.25	58441.25	35064.75	3	Foreign	No

MUNCIE TRANSIT SUPPLY	6000000000024920	BUS Filler Neck Assembly, Fuel	Completed	Commodities/Supplies	Authority Contract - Competitive Bid	10/4/2019	10/4/2019		Y	1/1/2021	26985.00	3598.00	26985.00	0.00	2	Foreign	No	Y	0	Y	Below Dollar Threshold			3720 SOUTH MADISON STREET		MUNCIE	IN	47302			USA	
MUNCIE TRANSIT SUPPLY	6000000000028519	BUS CLUTCH ASSEMBLY	Open	Commodities/Supplies	Authority Contract - Competitive Bid	8/10/2021	8/10/2021		Y	11/9/2022	44445.00	11111.25	11111.25	33333.75	3	Foreign	No	Y	0	Y	Below Dollar Threshold			3720 SOUTH MADISON STREET		MUNCIE	IN	47302			USA	
MUNCIE TRANSIT SUPPLY	6000000000027668	DOB: UPPER REAR, RADIUS ROD	Open	Commodities/Supplies	Authority Contract - Competitive Bid	3/2/2021	3/2/2021		Y	6/1/2022	36725.00	14102.40	14102.40	22622.60	3	Foreign	No	Y	0	Y	Below Dollar Threshold			3720 SOUTH MADISON STREET		MUNCIE	IN	47302			USA	
MUNCIE TRANSIT SUPPLY	6000000000021829	BUS: Hose	Open	Commodities/Supplies	Authority Contract - Competitive Bid	8/27/2018	8/27/2018		Y	11/26/2020	36776.00	6435.80	33558.10	3217.90	3	Foreign	No	Y	0	Y	Below Dollar Threshold			3720 SOUTH MADISON STREET		MUNCIE	IN	47302			USA	
EDSAL MACHINE PRODUCTS, INC.	6000000000025492	MWBE SDVOB Small:Fulcrum Brack	Open	Commodities/Supplies	Authority Contract - Competitive Bid	1/6/2020	1/7/2020		Y	4/5/2022	109300.00	0.00	0.00	109300.00	2	NYS	N	Y	1	Y	Discretionary Procurement			126 56TH ST		BROOKLYN	NY	11220	2575		USA	
MUNCIE TRANSIT SUPPLY	6000000000027435	Air Spring Kit	Open	Commodities/Supplies	Authority Contract - Competitive Bid	12/30/2020	12/30/2020		Y	3/29/2022	56909.80	56824.86	56824.86	84.94	4	Foreign	No	Y	0	Y	Below Dollar Threshold			3720 SOUTH MADISON STREET		MUNCIE	IN	47302			USA	
MUNCIE TRANSIT SUPPLY	6000000000027104	BUS BEARING ASSEMBLY ROLLER	Open	Commodities/Supplies	Authority Contract - Competitive Bid	10/26/2020	10/26/2020		Y	1/25/2022	225000.00	180180.00	180180.00	44820.00	5	Foreign	No	Y	0	Y	Below Dollar Threshold			3720 SOUTH MADISON STREET		MUNCIE	IN	47302			USA	
MUNCIE TRANSIT SUPPLY	6000000000026514	DOB: Shock Absorber, Rear, Kon	Open	Commodities/Supplies	Authority Contract - Competitive Bid	7/1/2020	7/1/2020		Y	10/31/2021	112700.00	44516.50	44516.50	68183.50	2	Foreign	No	Y	0	Y	Below Dollar Threshold			3720 SOUTH MADISON STREET		MUNCIE	IN	47302			USA	
MUNCIE TRANSIT SUPPLY	6000000000028108	BUS: Starter Motor Assembly	Completed	Commodities/Supplies	Authority Contract - Competitive Bid	5/19/2021	5/19/2021		Y	5/27/2021	26697.60	26038.40	26038.40	659.20	2	Foreign	No	Y	1	Y	Below Dollar Threshold			3720 SOUTH MADISON STREET		MUNCIE	IN	47302			USA	
EDSAL MACHINE PRODUCTS, INC.	6000000000025604	MOWF(01 63 1406) 19 A PLATE S	Completed	Commodities/Supplies	Authority Contract - Competitive Bid	2/5/2020	2/5/2020		Y	2/4/2021	59918.40	0.00	22982.40	36936.00	3	NYS	N	Y	0	Y	Below Dollar Threshold			126 56TH ST		BROOKLYN	NY	11220	2575		USA	
EHC INC	6000000000028879	3 YR. EHC HANDRAIL PRICEBOOK	Open	Commodities/Supplies	Authority Contract - Competitive Bid	10/28/2021	10/28/2021		Y	10/28/2024	800000.00	0.00	0.00	800000.00	2	Foreign	No	Y	1	Y	Below Dollar Threshold			DBA EHC GLOBAL	1287 BOUND	OSHAWA	ON	L1J6GZ7		ON	OTHER	CAN
MUNCIE TRANSIT SUPPLY	6000000000027386	APOP Bus: STARTER MOTOR 50MT	Open	Commodities/Supplies	Authority Contract - Competitive Bid	12/18/2020	12/18/2020		Y	3/17/2023	56325.50	2964.50	2964.50	53361.00	3	Foreign	No	Y	0	N				3720 SOUTH MADISON STREET		MUNCIE	IN	47302			USA	
MUNCIE TRANSIT SUPPLY	6000000000027888	BUS COMPRESSOR ASSEMBLY	Open	Commodities/Supplies	Authority Contract - Competitive Bid	4/12/2021	4/12/2021		Y	7/11/2022	311478.00	233608.50	233608.50	77869.50	4	Foreign	No	Y	0	Y	Below Dollar Threshold			3720 SOUTH MADISON STREET		MUNCIE	IN	47302			USA	
ELECTRONIC DATA MAGNETICS INC	6000000000026834	REV: Gold MetroCard 40 perc Port	Open	Commodities/Supplies	Authority Contract - Competitive Bid	9/4/2020	9/4/2020		Y	12/14/2021	2725295.00	0.00	0.00	2725295.00	5	Foreign	No	Y	2	Y	Stock/QPL All vnd/Mfr/Aut			210 OLD THOMASVILLE RD		HIGH POINT	NC	27260			USA	
MUNCIE TRANSIT SUPPLY	6000000000026591	BUS: Heater Assembly A	Open	Commodities/Supplies	Authority Contract - Competitive Bid	7/17/2020	7/17/2020		Y	10/16/2022	60581.50	28696.50	35073.50	25508.00	3	Foreign	No	Y	0	Y	Below Dollar Threshold			3720 SOUTH MADISON STREET		MUNCIE	IN	47302			USA	
MUNCIE TRANSIT SUPPLY	6000000000026720	APOP Bus: MIRROR ASSEMBLY,CUR	Open	Commodities/Supplies	Authority Contract - Competitive Bid	8/13/2020	8/13/2020		Y	11/12/2021	347162.55	260954.40	312213.30	34949.25	2	Foreign	No	Y	0	N				3720 SOUTH MADISON STREET		MUNCIE	IN	47302			USA	
MUNCIE TRANSIT SUPPLY	6000000000025782	BUS: Blower	Completed	Commodities/Supplies	Authority Contract - Competitive Bid	2/25/2020	2/25/2020		Y	5/24/2021	68151.45	23500.50	42300.90	25850.55	5	Foreign	No	Y	0	Y	Below Dollar Threshold			3720 SOUTH MADISON STREET		MUNCIE	IN	47302			USA	
EMPIRE ELECTRONICS INC	6000000000029077	MWBE SDVOB Only: Pulley Assemb	Open	Commodities/Supplies	Authority Contract - Competitive Bid	12/6/2021	12/6/2021		Y	3/5/2024	76650.00	0.00	0.00	76650.00	5	Foreign	No	Y	3	Y	Below Dollar Threshold	SUITE 10		103 FORT SALONGA RD		NORTHPORT	NY	11768			USA	
MUNCIE TRANSIT SUPPLY	6000000000024044	BUS: Ballast Sm	Open	Commodities/Supplies	Authority Contract - Competitive Bid	5/28/2019	5/28/2019		Y	8/27/2021	30067.20	14031.36	28689.12	1378.08	2	Foreign	No	Y	0	Y	Below Dollar Threshold			3720 SOUTH MADISON STREET		MUNCIE	IN	47302			USA	
MUNCIE TRANSIT SUPPLY	6000000000024182	Lumbar, Recaro	Open	Commodities/Supplies	Authority Contract - Competitive Bid	5/1/2020	5/1/2020		Y	7/31/2022	88756.80	18692.72	20844.40	67912.40	3	Foreign	No	Y	0	Y	Below Dollar Threshold			3720 SOUTH MADISON STREET		MUNCIE	IN	47302			USA	
MUNCIE TRANSIT SUPPLY	6000000000026714	DOB: RADIUS ROD REPAIR KIT, IN	Open	Commodities/Supplies	Authority Contract - Competitive Bid	8/13/2020	8/13/2020		Y	11/12/2021	48100.00	6253.00	14430.00	33670.00	3	Foreign	No	Y	0	Y	Below Dollar Threshold			3720 SOUTH MADISON STREET		MUNCIE	IN	47302			USA	
ENERTEC RAIL EQUIPMENT, LLC	6000000000029186	SUB: Right Side Latch; 13 60 6	Open	Commodities/Supplies	Authority Contract - Competitive Bid	12/22/2021	12/22/2021		Y	3/22/2024	37500.00	0.00	0.00	37500.00	1	Foreign	No	Y	0	Y	Below Dollar Threshold			12 EMILIEN-MARCOUX		BLAINVILLE	QC	J7C 0B5		QC	OTHER	CAN
MUNCIE TRANSIT SUPPLY	6000000000023811	DOB: HEAD, AUTOMATIC REGENERAT	Completed	Commodities/Supplies	Authority Contract - Competitive Bid	4/25/2019	4/25/2019		Y	7/24/2020	52141.50	5214.15	45884.52	6256.98	2	Foreign	No	Y	0	Y	Below Dollar Threshold			3720 SOUTH MADISON STREET		MUNCIE	IN	47302			USA	
MUNCIE TRANSIT SUPPLY	6000000000027308	BUS: Bellows	Completed	Commodities/Supplies	Authority Contract - Competitive Bid	12/7/2020	12/7/2020		Y	2/25/2021	46930.00	46930.00	46930.00	0.00	2	Foreign	No	Y	0	Y	Below Dollar Threshold			3720 SOUTH MADISON STREET		MUNCIE	IN	47302			USA	
MUNCIE TRANSIT SUPPLY	6000000000027832	BUS: Alternator Assembly	Completed	Commodities/Supplies	Authority Contract - Competitive Bid	3/30/2021	3/30/2021		Y	5/31/2021	96599.20	96599.20	96599.20	0.00	2	Foreign	No	Y	1	Y	Below Dollar Threshold			3720 SOUTH MADISON STREET		MUNCIE	IN	47302			USA	
MUNCIE TRANSIT SUPPLY	6000000000024626	Cover, Assembly, Cushion Foam	Completed	Commodities/Supplies	Authority Contract - Competitive Bid	8/23/2019	8/23/2019		Y	11/23/2020	241680.00	40028.25	88364.25	153315.75	5	Foreign	No	Y	0	N				3720 SOUTH MADISON STREET		MUNCIE	IN	47302			USA	
MUNCIE TRANSIT SUPPLY	6000000000026397	BUS: Window Assembly APO	Open	Commodities/Supplies	Authority Contract - Competitive Bid	6/12/2020	6/12/2020		Y	9/11/2021	318966.00	82931.16	82931.16	236034.84	2	Foreign	No	Y	0	Y	Below Dollar Threshold			3720 SOUTH MADISON STREET		MUNCIE	IN	47302			USA	
MUNCIE TRANSIT SUPPLY	6000000000025253	Bus: Foam, Seat Back, Recaro E	Completed	Commodities/Supplies	Authority Contract - Competitive Bid	11/21/2019	11/21/2019		Y	2/21/2021	81570.00	27190.00	33715.60	47854.40	5	Foreign	No	Y	1	Y	Below Dollar Threshold			3720 SOUTH MADISON STREET		MUNCIE	IN	47302			USA	
MUNCIE TRANSIT SUPPLY	6000000000028078	BUS ALTERNATOR ASSEMBLY	Open	Commodities/Supplies	Authority Contract - Competitive Bid	5/14/2021	5/14/2021		Y	4/15/2022	465543.75	119179.20	119179.20	346364.55	5	Foreign	No	Y	0	Y	Below Dollar Threshold			3720 SOUTH MADISON STREET		MUNCIE	IN	47302			USA	
MUNCIE TRANSIT SUPPLY	6000000000027105	BUS BEARING ASSEMBLY REAR	Open	Commodities/Supplies	Authority Contract - Competitive Bid	10/26/2020	10/26/2020		Y	1/25/2022	127629.00	87544.04	87544.04	40084.96	3	Foreign	No	Y	0	Y	Below Dollar Threshold			3720 SOUTH MADISON STREET		MUNCIE	IN	47302			USA	
MUNCIE TRANSIT SUPPLY	6000000000027743	DOB: HEAD, AUTOMATIC REGENERAT	Open	Commodities/Supplies	Authority Contract - Competitive Bid	3/12/2021	3/12/2021		Y	6/11/2022	47245.50	27297.40	27297.40	19948.10	2	Foreign	No	Y	0	Y	Below Dollar Threshold			3720 SOUTH MADISON STREET		MUNCIE	IN	47302			USA	
MUNCIE TRANSIT SUPPLY	6000000000026395	BUS: Module APOP	Open	Commodities/Supplies	Authority Contract - Competitive Bid	6/11/2020	6/11/2020		Y	9/10/2021	102315.50	62558.62	86529.68	15785.82	4	Foreign	No	Y	0	Y	Below Dollar Threshold			3720 SOUTH MADISON STREET		MUNCIE	IN	47302			USA	
ENERTEC RAIL EQUIPMENT, LLC	6000000000029184	SUB: Left Side Latch; 13 60 69	Open	Commodities/Supplies	Authority Contract - Competitive Bid	12/22/2021	12/22/2021		Y	3/22/2024	25000.00	0.00	0.00	25000.00	1	Foreign	No	Y	0	Y	Below Dollar Threshold			12 EMILIEN-MARCOUX		BLAINVILLE	QC	J7C 0B5		QC	OTHER	CAN
MUNCIE TRANSIT SUPPLY	6000000000024975	BUS: Button and Sensor	Open	Commodities/Supplies	Authority Contract - Competitive Bid	10/10/2019	10/10/2019		Y	1/9/2022	64547.55	43981.11	60108.75	4438.80	4	Foreign	No	Y	0	Y	Below Dollar Threshold			3720 SOUTH MADISON STREET		MUNCIE	IN	47302			USA	
MUNCIE TRANSIT SUPPLY	6000000000026306	DOB: Lower, Middle Axle, Radiu	Open	Commodities/Supplies	Authority Contract - Competitive Bid	5/26/2020	5/26/2020		Y	8/25/2022	248535.00	68669.30	68669.30	179865.70	4	Foreign	No	Y	0	Y	Below Dollar Threshold			3720 SOUTH MADISON STREET		MUNCIE	IN	47302			USA	
EPAUL DYNAMICS	6000000000029181	DOB: headlamp, waterproof	Open	Commodities/Supplies	Authority Contract - Competitive Bid	12/22/2021	12/22/2021		Y	1/15/2022	22575.00	0.00	0.00	22575.00	5	NYS	Y	0	1	Y	Below Dollar Threshold			16 SINTSINK DRIVE EAST		PORT WASHINGTON	NY	11050			USA	
EPAUL DYNAMICS	6000000000028694	MWBE SDVOB Only: MANHOLE ASSEM	Open	Commodities/Supplies	Authority Contract - Competitive Bid	9/24/2021	9/24/2021		Y	1/24/2022	35198.80	0.00	0.00	35198.80	5	NYS	Y	Y	4	Y	Discretionary Procurement			16 SINTSINK DRIVE EAST		PORT WASHINGTON	NY	11050			USA	
MUNCIE TRANSIT SUPPLY	6000000000028828	Brake Chamber One Time Buy	Open	Commodities/Supplies	Authority Contract - Competitive Bid	10/18/2021	10/18/2021		Y	3/7/2022	52801.60	24090.73	24090.73	28710.87	2	Foreign	No	N	0	Y	Below Dollar Threshold			3720 SOUTH MADISON STREET		MUNCIE	IN	47302			USA	
MUNCIE TRANSIT SUPPLY	6000000000024945	Bus, Strainer, Traction Motor	Open	Commodities/Supplies	Authority Contract - Competitive Bid	10/7/2019	10/7/2019		Y	1/6/2022	25421.50	10364.15	25421.50	0.00	2	Foreign	No	Y	0	Y	Below Dollar Threshold			3720 SOUTH MADISON STREET		MUNCIE	IN	47302			USA	
EPAUL DYNAMICS	6000000000025156	MWBE SDVOB Only: LAMP, LED, BL	Completed	Commodities/Supplies	Authority Contract - Competitive Bid	11/5/2019	11/5/2019		Y	2/4/2021	55500.00	0.00	18500.00	37000.00	8	NYS	Y	Y	6	Y	Discretionary Procurement			16 SINTSINK DRIVE EAST		PORT WASHINGTON	NY	11050			USA	
MUNCIE TRANSIT SUPPLY	6000000000025062	Bus: Panel, Fire Protection, 2	Completed	Commodities/Supplies	Authority Contract - Competitive Bid	10/23/2019	10/23/2019		Y	1/23/2021	27351.20	5861.40	25399.40	1951.80	5	Foreign	No	Y	0	Y	Below Dollar Threshold			3720 SOUTH MADISON STREET		MUNCIE	IN	47302			USA	
MUNCIE TRANSIT SUPPLY	6000000000027787	Bus, Hub and Bearing Assembly	Completed	Commodities/Supplies	Authority Contract - Competitive Bid	3/22/2021	3/22/2021		Y	4/6/2021	41060.10	41060.10	41060.10	0.00	1	Foreign	No	N	0	Y	Below Dollar Threshold			3720 SOUTH MADISON STREET		MUNCIE	IN	47302			USA	
MUNCIE TRANSIT SUPPLY	6000000000022909	BUS Clamp, Exhaust	Completed	Commodities/Supplies	Authority Contract - Competitive Bid	1/4/2019	1/4/2019		Y	4/3/2021	52545.00	4373.10	38696.85	13848.15	2	Foreign	No	Y	0	Y	Below Dollar Threshold			3720 SOUTH MADISON STREET		MUNCIE	IN	47302			USA	
MUNCIE TRANSIT SUPPLY	6000000000028345	Bus, Damper	Completed	Commodities/Supplies	Authority Contract - Competitive Bid	6/30/2021	6/30/2021		Y	9/29/2023	457218.00	73662.90	73662.90	383555.10	2	Foreign	No	Y	0	Y	Below Dollar Threshold			3720 SOUTH MADISON STREET		MUNCIE	IN	47302			USA	
MV TRANSPORTATION, INC.	6000000000025791	Access A Ride Paratransit Primary Carrier Transportation Service	Open	Other	Authority Contract - Competitive Bid	4/1/2020	4/1/2020		Y	3/31/2025	42325473.00	51131295.43	66055706.60	3571990.31	40	Foreign	No	Y	0	N				4620 WESTAMERICA DRIVE		FAIRFIELD	CA	94534			USA	
EPAUL DYNAMICS	6000000000029228	BUS: Masks	Open	Commodities/Supplies	Authority Contract - Competitive Bid	12/28/2021	12/28/2021		Y	12/29/2021	128000.00	0.00	0.00	128000.00	2	NYS	Y	Y	0	Y	Emergency or Critical Need			16 SINTSINK DRIVE EAST		PORT WASHINGTON	NY	11050			USA	
MWL BRASIL RODAS AND EIXOS LTDA	6000000000026128	SUB: SUBWAY CAR WHEELS	Open	Commodities/Supplies	Authority Contract - Competitive Bid	4/22/2020	4/27/2020		Y	4/26/2023	16506000.00	4775736.00	5325936.00	11180064.00	2	Foreign	No	Y	0	N				RODOVIA VITO ARDITO KM 1		CACAPAVA	SP	12282535	SP	OTHER	BRA
MWL BRASIL RODAS AND EIXOS LTDA	6000000000027548	SUB: LIGHT WEIGHT WHEEL	Open	Commodities/Supplies	Authority Contract - Competitive Bid	2/1/2021	2/1/2021		Y	4/30/2023	83520.00	55680.00	55680.00	27840.00	1	Foreign	No	Y	0	Y	Below Dollar Threshold			RODOVIA VITO ARDITO KM 1		CACAPAVA	SP	12282535	SP	OTHER	BRA
MWL BRASIL RODAS AND EIXOS LTDA	6000000000027334	SUB: MUSEUM WHEEL	Open	Commodities/Supplies	Authority Contract - Competitive Bid	12/9/2020	12/9/2020		Y	12/11/2020	27960.00	27960.00	27960.00	0.00	1	Foreign	No	Y	0	Y	Below Dollar Threshold			RODOVIA VITO ARDITO KM 1		CACAPAVA	SP	12282535	SP	OTHER	BRA
MYERS CONTROLLED POWER LLC	6000000000025139	TRK: HSN 4000A Stationary Circ	Completed	Commodities/Supplies	Authority Contract - Competitive Bid	11/4/2019	11/4/2019		Y	11/8/2019	95148.00	95148.00	95148.00	0.00	3	Foreign	No	Y	2	Y	Below Dollar Threshold	SUITE 100/20		219 E. MAPLE STREET		NORTH CANTON	OH	44720			USA	
MASSOR ELECTRICAL SUPPLY	6000000000026175	SUB: Circuit Breaker; 13 42 66	Open	Commodities/Supplies	Authority Contract - Competitive Bid	4/30/2020	4/30/2020		Y	10/12/2021	16211.00	16211.00	16211.00	0.00	3	Foreign	No	Y	2	Y	Below Dollar Threshold			200 MOONACHIE AVE		MOONACHIE	NJ	7074			USA	
EPAUL DYNAMICS	6000000000029236	BUS: KN95	Open	Commodities/Supplies	Authority Contract - Competitive Bid	12/30/2021	12/30/2021		Y	12/31/2021	72000.00	0.00	0.00	72000.00	3	NYS	Y	Y	1	Y	Emergency or Critical Need			16 SINTSINK DRIVE EAST		PORT WASHINGTON	NY	11050			USA	
EPAUL DYNAMICS	6000000000028836	MWBE SDVOB Only: Disinfectant,	Open	Commodities/Supplies	Authority Contract - Competitive Bid	10/19/2021	12/20/2021		Y	12/20/2022	38880.00	0.00	0.00	38880.00	8	NYS	Y	Y	6	Y	Discretionary Procurement			16 SINTSINK DRIVE EAST		PORT WASHINGTON	NY	11050			USA	
NATIONAL AIR FILTER SERV. CO. OF NJ INC	6000000000024740	BUS FILTER A C PLEATED	Completed	Commodities/Supplies	Authority Contract - Competitive Bid	9/10/2019	9/10/2019		Y	5/26/2021	165100.00	12192.00	73761.60	91338.40	10	Foreign	No	Y	1	N				74 SAND PARK RD		CEDAR GROVE	NJ	7009			USA	
EPAUL DYNAMICS	6000000000028989	ADM: respirator, KN95	Open	Commodities/Supplies	Authority Contract - Competitive Bid	11/19/2021	11/19/2021		Y	12/1/2021	77000.00	0.00	0.00	77000.00	3	NYS	Y	Y	1	Y	Below Dollar Threshold			16 SINTSINK DRIVE EAST		PORT WASHINGTON	NY	11050			USA	
NATIONAL INDUSTRIES FOR THE BLIND	6000000000042288	Sub: Mop Head 61 36 5107	Open	Commodities/Supplies	Non Contract Procurement/Purchase Order							40501.44				NYS	N							136 STATE ST, 2ND FL	136 STATE S	ALBANY	NY	12207			USA	
EPAUL DYNAMICS	6000000000028385	HVAC: Cleaver Brook Motor and	Open	Commodities/Supplies	Authority Contract - Competitive Bid	7/9/2021	7/9/2021		Y	7/12/2021	92682.56	0.00	0.00	92682.56	2	NYS	Y	Y	1	Y	Below Dollar Threshold			16 SINTSINK DRIVE EAST		PORT WASHINGTON	NY	11050			USA	
NATIONAL INDUSTRIES FOR THE BLIND	6000000000025214	Hydrocarbon Aerosol Deodorizer	Open	Commodities/Supplies	Non Contract Procurement/Purchase Order							12460.80				NYS	N							136 STATE ST, 2ND FL	136 STATE S	ALBANY	NY	12207			USA	
ESSEX BROWNELL	6000000000028070	SUB: Varnish, insulating, two	Open	Commodities/Supplies	Authority Contract - Competitive Bid	5/12/2021	5/13/2021		Y	5/13/2022	49944.60	0.00	0.00	49944.60	1	Foreign	No	Y	0	Y	Below Dollar Threshold			3325 STREET ROAD - SUITE 100	FOUR GREEN	BENSALEM	PA	19020			USA	
NATIONAL INDUSTRIES FOR THE BLIND	6000000000026736	ADM: safety vests (various siz	Open	Commodities/Supplies	Non Contract Procurement/Purchase Order							124890.00				NYS	N							136 STATE ST, 2ND FL	136 STATE S	ALBANY	NY	12207			USA	
NATIONAL INDUSTRIES FOR THE BLIND	6000000000028232	DOB: mask, 3 layer disposal	Open	Commodities/Supplies	Non Contract Procurement/Purchase Order							56000.00				NYS	N							136 STATE ST, 2ND FL	136 STATE S	ALBANY	NY	12207			USA	
NATIONAL INDUSTRIES FOR THE BLIND	6000000000028479	DOB: gloves, latex, medium	Open	Commodities/Supplies	Non Contract Procurement/Purchase Order							42817.50				NYS	N							136 STATE ST, 2ND FL	136 STATE S	ALBANY	NY	12207			USA	
EUTECTIC CORP	6000000000023060	SUB: Rod, Welding, 3 32in x 14in	Completed	Commodities/Supplies	Authority Contract - Competitive Bid	1/24/2019	1/24/2019		Y	4/26/2021	29230.74	0.00	16923.06	12307.68	3	Foreign	No	Y	1	Y	Below Dollar Threshold			N 94 W 14355	GARWIN MAC	MENOMONEE FALLS	WI	53051			USA	
NATIONAL INDUSTRIES FOR THE BLIND	6000000000027209	BUS: Masks	Completed	Commodities/Supplies	Authority Contract - Competitive Bid	11/10/2020	11/10/2020		Y	11/11/2020	234500.00	234500.00	234500.00	0.00	1	NYS	N	N	0	Y	Emergency or Critical Need			136 STATE ST, 2ND FL	136 STATE S	ALBANY	NY	12207			USA	
NATIONAL INDUSTRIES FOR THE BLIND	6000000000028849	DOC: gloves, nitrile, XL	Open	Commodities/Supplies	Non Contract Procurement/Purchase Order							20182.50				NYS	N							136 STATE ST, 2ND FL	136 STATE S	ALBANY	NY	12207			USA	
NATIONAL INDUSTRIES FOR THE BLIND	6000000000027942	DOB: gloves, nitrile	Open	Commodities/Supplies	Non Contract Procurement/Purchase Order							455294.40				NYS	N							136 STATE ST, 2ND FL	136 STATE S	ALBANY	NY	12207			USA	
EVENTSTAR STRUCTURES CORP	6000000000026666	BUS:Covid Sliding Bus Operator	Completed	Commodities/Supplies	Authority Contract - Competitive Bid	8/3/2020	8/3/2020		Y	2/2/2021	189525.00	0.00	137216.10	52308.90	2	Foreign	No	Y	0	N				8100 NW 90TH ST		MIAMI	FL	33166			USA	
FABRICATED METALS, LLC	6000000000028921	TRK: Custom Cabinets	Open	Commodities/Supplies	Authority Contract - Competitive Bid	11/9/2021	11/9/2021		Y	11/10/2021	68955.00	0.00	0.00	68955.00	2	Foreign	No	Y	0	Y	Below Dollar Threshold			P O BOX 9535		LOUISVILLE	KY	40209			USA	
FEDERAL EQUIPMENT DIVISION	6000000000023047	SERVICE:Remove AND Rotate Adra	Open	Other Professional Services	Authority Contract - Competitive Bid	1/23/2019	1/23/2019		Y	1/22/2021	17285.00	0.00	15585.00	1700.00	1	NYS	N	N	0	Y	Below Dollar Threshold			2029 NINTH AVENUE		RONKONKOMA	NY	11779			USA	
FERGUSON ENTERPRISES LLC	6000000000027391	HVAC: Weil Mclain Boiler and P	Completed	Commodities/Supplies	Authority Contract - Competitive Bid	12/18/2020	12/18/2020		Y	1/18/2021	16861.37	0.00	0.00	16861.37	3	NYS	N	N	0	Y	Below Dollar Threshold			57-22 49 STREET		MASPETH	NY	11378			USA	
NATIONAL INDUSTRIES FOR THE BLIND	6000000000027318	Sub: Mop Head Mop Head 61 36 5106	Open	Commodities/Supplies	Authority Contract - Competitive Bid	12/8/2020	12/8/2020		Y	3/7/2023	232440.00	128163.84	128163.84	104276.16	1	NYS	N	N	0	Y	Below Dollar Threshold			136 STATE ST, 2ND FL	136 STATE S	ALBANY	NY	12207			USA	
FIBERGRATE COMPOSITE STRUCTURES ,INC	6000000000029152	TRK: Fiberglass Grating, 36in W	Completed	Commodities/Supplies	Authority Contract - Competitive Bid	12/15/2021	12/15/2021		Y	12/25/2022	149760.00	0.00	0.00	149760.00	2	Foreign	No	Y	0	Y	Below Dollar Threshold			5151 BELTLINE ROAD	SUITE 1212	DALLAS	TX	75254	7028		USA	
FIBERGRATE COMPOSITE STRUCTURES ,INC	6000000000028863	TRK: Fiberglass Grating, 20in W	Completed	Commodities/Supplies	Authority Contract - Competitive Bid	10/26/2021	10/26/2021		Y	10/25/2022	148920.00	0.00	0.00	148920.00	2	Foreign	No	Y	0	Y	Below Dollar Threshold			5151 BELTLINE ROAD	SUITE 1212	DALLAS	TX	75254	7028		USA	
FLEET PUMP AND SERVICE GROUP, INC.	6000000000028662	HYD: Price Book Contract for F	Open	Commodities/Supplies	Authority Contract - Competitive Bid	9/20/2021	9/20/2021		Y	9/20/2024	892313.48	0.00	0.00	892313.48	2	NYS	N	Y	1	Y	Below Dollar Threshold			455 KNOLLWOOD RD		WHITE PLAINS	NY	10603			USA	
NATIONAL INDUSTRIES FOR THE BLIND	6000000000027168	ADM: safety vests (various siz	Open	Commodities/Supplies	Non Contract Procurement/Purchase Order							339210.00				NYS	N							136 STATE ST, 2ND FL	136 STATE S	ALBANY	NY	12207			USA	
FLEET PUMP AND SERVICE GROUP, INC.	6000000000027253	Service: Repair of Flygt Pumps	Open	Other	Authority Contract - Competitive Bid	12/1/2020	12/1/2020		Y	11/30/2023	103500.00	0.00	0.00	103500.00	2	NYS	N	Y	0	Y	Below Dollar Threshold			455 KNOLLWOOD RD		WHITE PLAINS	NY	10603			USA	
NATIONAL INDUSTRIES FOR THE BLIND	6000000000025341	DOC: gloves, latex (sizes mediu	Open	Commodities/Supplies	Non Contract Procurement/Purchase Order							7280.00				NYS	N							136 STATE ST, 2ND FL	136 STATE S	ALBANY	NY	12207			USA	
NATIONAL INDUSTRIES FOR THE BLIND	6000000000025997	DOB: Deodorant, water based, l	Open	Commodities/Supplies	Non Contract Procurement/Purchase Order							11228.80				NYS	N							136 STATE ST, 2ND FL	136 STATE S	ALBANY	NY	12207			USA	
FLEETWASH, INC.	6000000000025996	Disinfection, Treatment, and Testing of Subway Cars in accordance with the Scope of Work.	Open	Commodities/Supplies	Authority Contract - Competitive Bid	4/2/2020	4/2/2020		Y	4/1/2021	3792990.00	0.00	1591667.40	2201322.60	1	NYS	N	Y	1	Y	Emergency or Critical Need			26 LAW DRIVE	SUITE E	FAIRFIELD	NY	7004			USA	
NATIONAL INDUSTRIES FOR THE BLIND

NATSCO TRANST SOLUTIONS, INC	6000000000025216	BUS: Radiator Assembly	Completed	Commodities/Supplies	Authority Contract - Competitive Bid	11/18/2019	11/18/2019	Y	2/17/2021	619600.00	247840.00	495680.00	123920.00	2	NYS	N	Y	0	Y	Below Dollar Threshold			24 BRIDLEPATH RD		SMITHTOWN	NY	11787			USA	
NATSCO TRANST SOLUTIONS, INC	6000000000025345	BUS: Radiator, CAC, AND Oil Cool	Completed	Commodities/Supplies	Authority Contract - Competitive Bid	12/6/2019	12/6/2019	Y	3/5/2021	79050.00	36890.00	73780.00	5270.00	2	NYS	N	Y	0	Y	Below Dollar Threshold			24 BRIDLEPATH RD		SMITHTOWN	NY	11787			USA	
NATSCO TRANST SOLUTIONS, INC	6000000000024776	BUS: Lamp and Switch	Open	Commodities/Supplies	Authority Contract - Competitive Bid	9/17/2019	9/17/2019	Y	12/16/2021	67003.20	33873.84	49507.92	17495.28	3	NYS	N	Y	0	Y	Below Dollar Threshold			24 BRIDLEPATH RD		SMITHTOWN	NY	11787			USA	
NAUGHTON ENERGY CORP.	6000000000026940	DOB: oil, re refined, lubricat	Open	Commodities/Supplies	Authority Contract - Competitive Bid	9/25/2020	10/3/2020	Y	12/2/2020	231300.00	70546.50	70546.50	160753.50	3	Foreign	Yes	Y	1	Y	Below Dollar Threshold			1898 ROUTE 940		POCONO PINES	PA	18350			USA	
NAUGHTON ENERGY CORP.	6000000000027026	MWBE SDVOB Small: oil, re refi	Open	Commodities/Supplies	Authority Contract - Competitive Bid	10/12/2020	12/3/2020	Y	12/2/2021	726600.00	576349.50	576349.50	150250.50	4	Foreign	No	Y	1	Y	Discretionary Procurement			1898 ROUTE 940		POCONO PINES	PA	18350			USA	
NAUGHTON ENERGY CORP.	6000000000027027	MWBE SDVOB Small: oil, re refi	Open	Commodities/Supplies	Authority Contract - Competitive Bid	10/12/2020	12/3/2020	Y	12/2/2021	144895.85	71665.55	71665.55	73230.30	4	Foreign	No	Y	1	Y	Discretionary Procurement			1898 ROUTE 940		POCONO PINES	PA	18350			USA	
NAUGHTON ENERGY CORP.	6000000000026944	DOB: oil, re refined, lubricat	Completed	Commodities/Supplies	Authority Contract - Competitive Bid	9/25/2020	10/3/2020	Y	12/2/2020	33501.60	13028.40	15510.00	17991.60	4	Foreign	Yes	Y	1	Y	Below Dollar Threshold			1898 ROUTE 940		POCONO PINES	PA	18350			USA	
NEFCO CORPORATION	6000000000026246	MOW: CAT TEAM TOOLS	Completed	Commodities/Supplies	Authority Contract - Competitive Bid	5/15/2020	5/15/2020	Y	5/29/2020	35603.55	34102.55	35603.55	0.00	5	Foreign	No	Y	1	Y	Below Dollar Threshold			411 BURNHAM ST.		EAST HARTFORD	CT	6108			USA	
NEFCO CORPORATION	6000000000026705	Sub: 5 Ceiling Fan Kit 41 2150	Open	Commodities/Supplies	Authority Contract - Competitive Bid	8/11/2020	8/11/2020	Y	11/10/2022	40170.00	23382.03	23480.91	16689.09	5	Foreign	No	Y	1	Y	Below Dollar Threshold			411 BURNHAM ST.		EAST HARTFORD	CT	6108			USA	
GLOBE CONNECT LLC	6000000000029168	NYCTA: LAMP, INCANDESCENT, 60	Completed	Commodities/Supplies	Authority Contract - Competitive Bid	12/20/2021	12/20/2021	Y	3/14/2022	64399.50	0.00	0.00	64399.50	1	Foreign	No	Y	0	Y	Below Dollar Threshold	64400		633 JEFFERS CIRCLE BLDG. A	633 JEFFERS	EXTON	PA	19341			USA	
NEOPART TRANSIT LLC	6000000000025112	Disc Brake Pad Kit	Completed	Commodities/Supplies	Authority Contract - Competitive Bid	10/31/2019	10/31/2019	Y	1/29/2021	43781.80	7211.12	2111.28	22663.52	5	Foreign	No	Y	1	Y	Below Dollar Threshold			5C DUTCH COURT		READING	PA	19608			USA	
NEOPART TRANSIT LLC	6000000000021562	BUS: AIR BAG ASSEMBLY, FRONT	Completed	Commodities/Supplies	Authority Contract - Competitive Bid	8/2/2018	8/2/2018	Y	10/30/2020	379372.00	14616.98	142933.98	236438.02	4	Foreign	No	Y	0	N				5C DUTCH COURT		READING	PA	19608			USA	
NEOPART TRANSIT LLC	6000000000025770	BUS Driveshaft Assembly	Open	Commodities/Supplies	Authority Contract - Competitive Bid	2/25/2020	2/25/2020	Y	5/24/2021	27486.80	10994.72	24050.95	3435.85	5	Foreign	No	Y	0	Y	Below Dollar Threshold			5C DUTCH COURT		READING	PA	19608			USA	
NEOPART TRANSIT LLC	6000000000028364	BUS Driveshaft Assembly	Open	Commodities/Supplies	Authority Contract - Competitive Bid	10/5/2022	11/3/2022	Y	10/5/2023	41230.20	13743.40	13743.40	27486.80	4	Foreign	No	Y	0	Y	Below Dollar Threshold			5C DUTCH COURT		READING	PA	19608			USA	
GLOBE CONNECT LLC	6000000000028146	TRK: Protection Board Bracket,	Completed	Commodities/Supplies	Authority Contract - Competitive Bid	5/26/2021	5/26/2021	Y	5/25/2022	72900.00	0.00	0.00	72900.00	3	Foreign	No	Y	0	Y	Below Dollar Threshold		633 JEFFERS CIRCLE BLDG. A		633 JEFFERS	EXTON	PA	19341			USA	
GLOBE CONNECT LLC	6000000000022336	MWBE SDVOB Small Sub: Bonded P	Completed	Commodities/Supplies	Authority Contract - Competitive Bid	10/23/2018	10/23/2018	Y	1/22/2021	251250.00	0.00	195975.00	55275.00	3	Foreign	Yes	Y	3	Y	Discretionary Procurement		633 JEFFERS CIRCLE BLDG. A		633 JEFFERS	EXTON	PA	19341			USA	
GRAFFITI SHIELD INC	6000000000028618	SUB: Bottle	Open	Commodities/Supplies	Authority Contract - Competitive Bid	9/7/2021	9/7/2021	Y	12/6/2023	54600.00	0.00	0.00	54600.00	1	Foreign	No	Y	0	Y	Below Dollar Threshold		2940 E LA PALMA AVE, STE C			ANAHEIM	CA	92806			USA	
GRAMERCY PARK PHYSICAL THERAPY PC	6000000000029163	Eligibility Assessment Service	Open	Other	Authority Contract - Competitive Bid	12/17/2021	12/17/2021	Y	1/6/2027	3182120.00	0.00	0.00	3182120.00	17	NYS	N	N	0	N			70 BELLMORE ST			FLORAL PARK	NY	11001			USA	
GREENMAIDS SERVICE LLC	6000000000029095	Clean up, disinfection and treatment of subway stations, in accordance with the Scope of Wo	Open	Other	Authority Contract - Competitive Bid	12/7/2021	12/7/2021	Y	3/31/2022	372000.00	0.00	0.00	372000.00	12	NYS	Y	Y	2	Y	Emergency or Critical Need			5 PENN PLAZA, STE 23040		NEW YORK	NY	10001			USA	
NEU INTERNATIONAL RAILWAYS	R34251	R34251 Purchase of Three (3) Vacuum Trains	Open	Other	Authority Contract - Competitive Bid	3/30/2015	3/30/2015	Y	7/31/2022	23460290.29	155446.18	18816521.04	4643769.25	3	Foreign	No	Y	0	N				70 RUE DU COLLEGE- BP 4039		MARCQ EN BAROEUL	59	59704		59	OTHER	FRA
NEU RAILWAYS	6000000000028006	OCE: Filter Cartridge for Vacu	Open	Other	Authority Contract - Competitive Bid	4/30/2021	4/30/2021	Y	7/28/2023	104650.00	104650.00	104650.00	0.00	5	Foreign	No	Y	4	Y	Below Dollar Threshold			70 RUE DU COLLEGE BP 4039		MARQ EN BAROEUL		59704			OTHER	FRA
NEW COMPUTECH, INC.	6000000000027976	MWBE SDVOB Only: Wash, Reservi	Open	Commodities/Supplies	Authority Contract - Competitive Bid	4/28/2021	4/29/2021	Y	4/28/2023	31996.80	5999.40	5999.40	25997.40	2	NYS	N	Y	2	Y	Discretionary Procurement			139 FULTON STREET	STE 410	NEW YORK	NY	10038			USA	
GREENPOINT TRANSIT LLC	6000000000028464	Broker Car Service for Paratransit	Open	Other	Authority Contract - Competitive Bid	7/28/2021	7/28/2021	Y	7/31/2024	1740424.34.00	0.00	0.00	1740424.34.00	13	Foreign	No	Y	1	N				10 CROSBY STREET	FLOOR 2	NEW YORK	NY	10013			USA	
NEW COMPUTECH, INC.	6000000000027978	MWBE SDVOB Only: Wash, Reservi	Open	Commodities/Supplies	Authority Contract - Competitive Bid	4/28/2021	4/29/2021	Y	4/28/2023	38716.80	4839.60	4839.60	33877.20	2	NYS	N	Y	2	Y	Discretionary Procurement			139 FULTON STREET	STE 410	NEW YORK	NY	10038			USA	
GRIFFIN INCOPRORATED	6000000000021273	BUS: THREE YEAR ARMOR PARTS CD	Open	Commodities/Supplies	Authority Contract - Competitive Bid	6/22/2018	6/22/2018	Y	6/21/2021	45000.00	0.00	2020.33	42979.67	1	Foreign	No	Y	0	Y	Below Dollar Threshold			6562 Hwy. 178 W	ROUTE 3-BOX	BYHALA	MS	38611			USA	
GUARDIAN SERVICE INDUSTRIES, INC.	6000000000026151	Valeriate for disinfecting and application of a antimicrobial shield in facilities.	Open	Commodities/Supplies	Authority Contract - Competitive Bid	4/27/2020	4/27/2020	Y	4/26/2021	1833333.33	0.00	0.00	1833333.33	3	NYS	N	N	0	Y	Emergency or Critical Need			55 WATER ST		NEW YORK	NY	10041			USA	
HAFCO FOUNDRY AND MACHINE CO., INC.	6000000000027322	MOWTRK(01 20 2010) INSULATOR	Open	Commodities/Supplies	Authority Contract - Competitive Bid	12/8/2020	12/8/2020	Y	12/7/2021	95700.00	0.00	0.00	95700.00	2	Foreign	No	Y	0	Y	Below Dollar Threshold			301 GREENWOOD AVENUE		MIDLAND PARK	NJ	7432			USA	
NEW FLYER OF AMERICA INC	840640	15 Low Floor All Electric Articulated Buses	Open	Commodities/Supplies	Authority Contract - Non-Competitive Bid	12/31/2018	12/31/2018	Y	1/31/2032	27315222.06	645592.38	25666925.12	1648296.94	1	Foreign	No	N	0	Y	Emergency or Critical Need	27315222		711 KERNAGHAN AVE		WINNIPEG	MB	R2C 3TR		MB	OTHER	CAN
HAFCO FOUNDRY AND MACHINE CO., INC.	6000000000023598	SUB: Seat, Cab Cushion; 13 62	Completed	Commodities/Supplies	Authority Contract - Competitive Bid	3/27/2019	3/27/2019	Y	6/28/2021	59625.00	0.00	14850.05	44775.00	1	Foreign	No	Y	0	Y	Below Dollar Threshold			301 GREENWOOD AVENUE		MIDLAND PARK	NJ	7432			USA	
KELLY AND HAYES ELECTRICAL	Multiple PO's	Multiple Procurement	Open	Commodities/Supplies	Authority Contract - Competitive Bid	1/4/2021	1/4/2021	Y	12/20/2021	309538.31	304483.60	304483.60	5054.71	13		Y	2	Y	Below Dollar Threshold			66 SOUTHERN BLVD		NESCONSET	NY	11767			USA	
NEW FLYER OF AMERICA INC	8406662	110 LF 40 Foot Hybrid Buses	Open	Other	Authority Contract - Competitive Bid	12/30/2019	12/30/2019	Y	12/30/2035	241565114.85	6676496.82	67070220.17	174494894.68	2	Foreign	No	N	0	N				711 KERNAGHAN AVE		WINNIPEG	MB	R2C 3TR		MB	OTHER	CAN
HAFCO FOUNDRY AND MACHINE CO., INC.	6000000000028469	SUB: WEAR PADS CONTACT SHOES	Open	Commodities/Supplies	Authority Contract - Competitive Bid	7/29/2021	7/30/2021	Y	10/27/2022	195835.00	0.00	0.00	195835.00	1	Foreign	No	Y	0	Y	Below Dollar Threshold			301 GREENWOOD AVENUE		MIDLAND PARK	NJ	7432			USA	
NEW FLYER OF AMERICA INC	8406602	139 low floor Artic Buses	Open	Other	Authority Contract - Competitive Bid	3/24/2016	3/24/2016	Y	12/31/2031	201868467.82	9253.04	200871184.29	997283.53	2	Foreign	No	N	0	N				711 KERNAGHAN AVE		WINNIPEG	MB	R2C 3TR		MB	OTHER	CAN
HAFCO FOUNDRY AND MACHINE CO., INC.	6000000000028582	Rubber Sleeve 08 42 0476	Open	Commodities/Supplies	Authority Contract - Competitive Bid	8/27/2021	8/27/2021	Y	11/27/2023	29601.00	0.00	0.00	29601.00	5	Foreign	No	N	2	Y	Below Dollar Threshold			301 GREENWOOD AVENUE		MIDLAND PARK	NJ	7432			USA	
NEW FLYER OF AMERICA INC	6000000000018972	5 Low Floor All Electric buses	Open	Commodities/Supplies	Authority Contract - Competitive Bid	9/21/2017	9/21/2017	Y	1/28/2026	6373122.11	1033621.93	5653249.36	719872.75	1	Foreign	No	N	2	Y	Emergency or Critical Need	6373122		711 KERNAGHAN AVE		WINNIPEG	MB	R2C 3TR		MB	OTHER	CAN
NEW FLYER OF AMERICA INC	840669	53 Low Floor 60ft diesel buses	Open	Commodities/Supplies	Authority Contract - Competitive Bid	6/28/2018	6/28/2018	Y	2/27/2032	456101065.19	104843.74	45214166.54	399998.65	2	Foreign	No	N	0	N				711 KERNAGHAN AVE		WINNIPEG	MB	R2C 3TR		MB	OTHER	CAN
NEW YORK DOCTORS URGENT CARE PLLC	6000000000018386	Assessment Services for Paratransit and Reduced Fare MetroCard.	Open	Other	Authority Contract - Non-Competitive Bid	6/30/2017	6/30/2017	Y	1/6/2022	3986401.03	720896.71	2639498.53	1346902.50	2	NYS	N	N	0	Y	Emergency or Critical Need	3986401		484 TEMPLE HILL RD, STE 102		NEW WINDSOR	NY	12553			USA	
HAFCO FOUNDRY AND MACHINE CO., INC.	6000000000028366	TRK: Adjustable Brace, Ductile	Open	Commodities/Supplies	Authority Contract - Competitive Bid	7/6/2021	7/6/2021	Y	7/5/2022	114000.00	0.00	0.00	114000.00	3	Foreign	No	Y	0	Y	Below Dollar Threshold			301 GREENWOOD AVENUE		MIDLAND PARK	NJ	7432			USA	
NEWARK ELEMENT14	6000000000027469	SIG: Fluke Meter	Completed	Commodities/Supplies	Authority Contract - Competitive Bid	1/12/2021	1/12/2021	Y	1/13/2021	22285.00	22285.00	22285.00	0.00	2	Foreign	No	Y	0	Y	Below Dollar Threshold			300 S RIVERSIDE PLAZA	STE 2200	CHICAGO	IL	60606			USA	
NFI PARTS	6000000000026153	Bus FILTER, FUEL	Open	Commodities/Supplies	Authority Contract - Competitive Bid	4/27/2020	4/27/2020	Y	7/26/2021	40890.00	4512.00	11068.50	29821.50	5	Foreign	No	Y	0	Y	Below Dollar Threshold			3229 SAWMILL PARKWAY	3229 SAWMI	DELAWARE	OH	43015			USA	
NFI PARTS	6000000000028406	BUS HEAD UNIT, UREA (DEF) TANK	Open	Commodities/Supplies	Authority Contract - Competitive Bid	7/15/2021	7/15/2021	Y	10/14/2022	56716.50	6049.76	6049.76	50666.74	2	Foreign	No	Y	0	Y	Below Dollar Threshold			3229 SAWMILL PARKWAY	3229 SAWMI	DELAWARE	OH	43015			USA	
HAFCO FOUNDRY AND MACHINE CO., INC.	6000000000023324	SUB: Block, Mounting; 13 62 90	Completed	Commodities/Supplies	Authority Contract - Competitive Bid	2/22/2019	2/22/2019	Y	5/24/2021	120000.00	0.00	81900.00	38100.00	3	Foreign	No	Y	0	N				301 GREENWOOD AVENUE		MIDLAND PARK	NJ	7432			USA	
NFI PARTS	6000000000028038	Bus Valve Assembly 15 M 55	Open	Commodities/Supplies	Authority Contract - Competitive Bid	5/7/2021	5/7/2021	Y	8/5/2022	44528.00	30764.80	30764.80	13763.20	1	Foreign	No	N	0	Y	Sole Source	44528		3229 SAWMILL PARKWAY	3229 SAWMI	DELAWARE	OH	43015			USA	
NFI PARTS	6000000000026971	Bus: 91 39 RIBS BLOCK, TENSION	Completed	Commodities/Supplies	Authority Contract - Non-Competitive Bid	10/1/2020	10/1/2020	Y	12/31/2021	37570.00	23293.40	23293.40	14276.60	1	Foreign	No	N	0	Y	Sole Source	37570		3229 SAWMILL PARKWAY	3229 SAWMI	DELAWARE	OH	43015			USA	
NFI PARTS	6000000000029861	DOB: RADIUS ROD, LOWER REAR,	Completed	Commodities/Supplies	Authority Contract - Competitive Bid	10/8/2019	10/8/2019	Y	1/7/2021	56015.50	7535.40	56013.14	502.36	3	Foreign	No	Y	0	Y	Below Dollar Threshold			3229 SAWMILL PARKWAY	3229 SAWMI	DELAWARE	OH	43015			USA	
NFI PARTS	6000000000026697	BUS: Flex Shaft SS APOP	Open	Commodities/Supplies	Authority Contract - Non-Competitive Bid	8/10/2020	8/10/2020	Y	11/9/2021	44180.00	18997.40	18997.40	25182.60	1	Foreign	No	N	0	Y	Sole Source	44180		3229 SAWMILL PARKWAY	3229 SAWMI	DELAWARE	OH	43015			USA	
NFI PARTS	6000000000028915	BUS: Sensor and Starter	Open	Commodities/Supplies	Authority Contract - Competitive Bid	11/5/2021	11/5/2021	Y	2/4/2023	42952.00	5154.24	5154.24	37797.76	2	Foreign	No	Y	0	Y	Below Dollar Threshold			3229 SAWMILL PARKWAY	3229 SAWMI	DELAWARE	OH	43015			USA	
NFI PARTS	6000000000024713	BUS: Board and Alarm	Open	Commodities/Supplies	Authority Contract - Competitive Bid	9/6/2019	9/6/2019	Y	12/5/2021	37582.00	9197.75	22944.80	14637.20	2	Foreign	No	Y	0	Y	Below Dollar Threshold			3229 SAWMILL PARKWAY	3229 SAWMI	DELAWARE	OH	43015			USA	
NFI PARTS	6000000000025775	BUS: NF Parts	Open	Commodities/Supplies	Authority Contract - Non-Competitive Bid	2/25/2020	2/25/2020	Y	5/24/2022	41020.00	3428.10	10313.60	30706.40	1	Foreign	No	N	0	Y	Sole Source	41020		3229 SAWMILL PARKWAY	3229 SAWMI	DELAWARE	OH	43015			USA	
NFI PARTS	6000000000024404	BUS: Light Small A	Open	Commodities/Supplies	Authority Contract - Competitive Bid	7/19/2019	7/19/2019	Y	10/18/2021	42741.25	2592.05	16379.55	26361.70	4	Foreign	No	Y	0	Y	Below Dollar Threshold			3229 SAWMILL PARKWAY	3229 SAWMI	DELAWARE	OH	43015			USA	
HAFCO FOUNDRY AND MACHINE CO., INC.	6000000000029178	SUB: Bearing Hanger; 13 68 103	Open	Commodities/Supplies	Authority Contract - Competitive Bid	12/21/2021	12/21/2021	Y	3/21/2024	158730.00	0.00	0.00	158730.00	2	Foreign	No	Y	0	Y	Below Dollar Threshold			301 GREENWOOD AVENUE		MIDLAND PARK	NJ	7432			USA	
NFI PARTS	6000000000026586	BUS: Starter	Open	Commodities/Supplies	Authority Contract - Competitive Bid	7/16/2020	7/16/2020	Y	10/15/2021	62115.00	42445.25	61079.75	1035.25	2	Foreign	No	Y	0	Y	Below Dollar Threshold			3229 SAWMILL PARKWAY	3229 SAWMI	DELAWARE	OH	43015			USA	
HAFCO FOUNDRY AND MACHINE CO., INC.	6000000000029138	SUB: SNOW CONTACT SHOE	Open	Commodities/Supplies	Authority Contract - Competitive Bid	12/13/2021	12/13/2021	Y	3/13/2023	35700.00	0.00	0.00	35700.00	1	Foreign	No	Y	0	Y	Below Dollar Threshold			301 GREENWOOD AVENUE		MIDLAND PARK	NJ	7432			USA	
HAFCO FOUNDRY AND MACHINE CO., INC.	6000000000028777	SUB: WEAR PADS CONTACT SHOES	Open	Commodities/Supplies	Authority Contract - Competitive Bid	10/6/2021	10/6/2021	Y	1/5/2024	518250.00	0.00	0.00	518250.00	1	Foreign	No	Y	0	Y	Below Dollar Threshold			301 GREENWOOD AVENUE		MIDLAND PARK	NJ	7432			USA	
NFI PARTS	6000000000027767	BUS: Ramp Assembly	Open	Commodities/Supplies	Authority Contract - Competitive Bid	3/16/2021	3/16/2021	Y	6/15/2022	37499.95	22499.97	22499.97	14999.98	1	Foreign	No	N	0	Y	Sole Source	37500		3229 SAWMILL PARKWAY	3229 SAWMI	DELAWARE	OH	43015			USA	
NFI PARTS	6000000000027649	DOB: SHOCK ABSORBER, REAR AXLE	Open	Commodities/Supplies	Authority Contract - Competitive Bid	2/26/2021	2/26/2021	Y	5/25/2022	56058.00	31299.05	31299.05	24758.95	3	Foreign	No	Y	1	Y	Below Dollar Threshold			3229 SAWMILL PARKWAY	3229 SAWMI	DELAWARE	OH	43015			USA	
NFI PARTS	6000000000026945	DOB: 97 91 9463 AND 97 91 9464	Completed	Commodities/Supplies	Authority Contract - Competitive Bid	9/25/2020	9/25/2020	Y	12/22/2020	40436.00	30290.24	40436.00	0.00	2	Foreign	No	Y	0	Y	Below Dollar Threshold			3229 SAWMILL PARKWAY	3229 SAWMI	DELAWARE	OH	43015			USA	
NFI PARTS	6000000000026511	BUS: Transducer Assembly	Open	Commodities/Supplies	Authority Contract - Non-Competitive Bid	7/1/2020	7/1/2020	Y	9/30/2022	67483.00	21594.56	21594.56	45888.44	1	Foreign	No	N	0	Y	Sole Source	67483		3229 SAWMILL PARKWAY	3229 SAWMI	DELAWARE	OH	43015			USA	
HAFCO FOUNDRY AND MACHINE CO., INC.	6000000000028293	Sub: Kit, Cleat Assembly 12 34	Open	Commodities/Supplies	Authority Contract - Competitive Bid	6/23/2021	6/23/2021	Y	9/22/2023	148446.00	0.00	0.00	148446.00	3	Foreign	No	Y	0	Y	Below Dollar Threshold			301 GREENWOOD AVENUE		MIDLAND PARK	NJ	7432			USA	
NFI PARTS	6000000000026762	DOB: Upper Shock Mount Plate	Open	Commodities/Supplies	Authority Contract - Non-Competitive Bid	8/24/2020	8/24/2020	Y	11/23/2022	48075.00	16345.50	16345.50	31729.50	1	Foreign	No	N	0	Y	Sole Source	48075		3229 SAWMILL PARKWAY	3229 SAWMI	DELAWARE	OH	43015			USA	
NFI PARTS	6000000000027335	BUS: Valve Assembly	Open	Commodities/Supplies	Authority Contract - Non-Competitive Bid	12/9/2020	12/9/2020	Y	3/8/2022	40901.60	20450.80	20450.80	20450.80	1	Foreign	No	N	0	Y	Sole Source	40902		3229 SAWMILL PARKWAY	3229 SAWMI	DELAWARE	OH	43015			USA	
NFI PARTS	6000000000026096	BUS: NF AND Orion Parts	Open	Commodities/Supplies	Authority Contract - Non-Competitive Bid	4/17/2020	4/17/2020	Y	7/16/2021	257148.00	154288.80	197146.80	60001.20	1	Foreign	No	N	0	Y	Sole Source	257148		3229 SAWMILL PARKWAY	3229 SAWMI	DELAWARE	OH	43015			USA	
NFI PARTS	6000000000028596	BUS: Speedometer SS APOP	Open	Commodities/Supplies	Authority Contract - Competitive Bid	9/1/2021	9/1/2021	Y	11/30/2023	61410.80	10475.96	10475.96	50934.84	1	Foreign	No	N	0	Y	Sole Source	61411		3229 SAWMILL PARKWAY	3229 SAWMI	DELAWARE	OH	43015			USA	
NFI PARTS	6000000000024983	BUS CAMSHAFT, BRAKE, CURBSIDE	Completed	Commodities/Supplies	Authority Contract - Competitive Bid	10/11/2019	10/11/2019	Y	1/8/2021	48466.00	14627.92	45822.40	2643.60	2	Foreign	No	Y	0	Y	Below Dollar Threshold			3229 SAWMILL PARKWAY	3229 SAWMI	DELAWARE	OH	43015			USA	
HALSTROM CORP	6000000000028829	SUB: Sin Bag	Open	Commodities/Supplies	Authority Contract - Competitive Bid	10/18/2021	10/18/2021	Y	1/17/2024	322000.00	0.00	0.00	322000.00	3	Foreign	No	Y	0	Y	Below Dollar Threshold			51 COMMERCE DR, STE 3		CRANBURY	NJ	8512			USA	
NFI PARTS	6000000000025773	BUS: NF Parts	Open	Commodities/Supplies	Authority Contract - Non-Competitive Bid	2/25/2020	2/25/2020	Y	5/24/2022	40306.00	16554.25	22888.05	17417.95	1	Foreign	No	N	0	Y	Sole Source	40306		3229 SAWMILL PARKWAY	3229 SAWMI	DELAWARE	OH	43015			USA	
NFI PARTS	6000000000024862	APOP Bus: Glass, Lower Exit D	Open	Commodities/Supplies	Authority Contract - Competitive Bid	9/27/2019	9/27/2019	Y	12/24/2021	60076.40	19680.20	52204.32	7872.08	2	Foreign	No	N	0	N				3229 SAWMILL PARKWAY	3229 SAWMI	DELAWARE	OH	43015			USA	
NFI PARTS	6000000000027842	BUS: Sensor Assembly	Open	Commodities/Supplies	Authority Contract - Competitive Bid	4/1/2021	4/1/2021	Y	6/30/2023	61876.80	27071.10	27071.10	34805.70	2	Foreign	No	Y	0	Y	Below Dollar Threshold			3229 SAWMILL PARKWAY	3229 SAWMI	DELAWARE	OH	43015			USA	
NFI PARTS	6000000000022332	bus, sole purchase, pump, powe	Completed	Commodities/Supplies	Authority Contract - Competitive Bid	10/22/2018	10/22/2018	Y	1/21/2020	67295.00	11581.00	67295.00	0.00	1	Foreign	No	Y	0	Y	Below Dollar Threshold			3229 SAWMILL PARKWAY	3229 SAWMI	DELAWARE	OH	43015			USA	
NFI PARTS	6000000000026280	BUS: Orion Parts	Open	Commodities/Supplies	Authority Contract - Non-Competitive Bid	5/20/2020	5/20/2020	Y	8/19/2022	44078.40	26447.04	26447.04	17631.36	1	Foreign	No	N	0	Y	Sole Source	44078		3229 SAWMILL PARKWAY	3229 SAWMI	DELAWARE	OH	43015			USA	
NFI PARTS	6000000000026938	DOB: Front Air Spring	Completed	Commodities/Supplies	Authority Contract - Competitive Bid	9/24/2020	9/24/2020	Y	12/23/2021	62194.50	38048.46	45365.46	16829.10	5	Foreign	No	Y	0	Y	Below Dollar Threshold			3229 SAWMILL PARKWAY	3229 SAWMI	DELAWARE	OH	43015			USA	
NFI PARTS	6000000000027009	BUS:Front and rear axles Break	Open	Commodities/Supplies	Authority Contract - Competitive Bid	10/8/2020	10/8/2020	Y	1/7/2022	402120.00	299691.10	309409.00	92711.00	2	Foreign	No	Y	0	N				3229 SAWMILL PARKWAY	3229 SAWMI	DELAWARE	OH	43015			USA	
NFI PARTS	6000000000027030	BUS: Sash Assembly	Open	Commodities/Supplies	Authority Contract - Non-Competitive Bid	10/12/2020	10/12/2020	Y	1/11/2022	47980.44	23990.22	23990.22	23990.22	1	Foreign	No	N	0	Y	Sole Source	47980		3229 SAWMILL PARKWAY	3229 SAWMI	DELAWARE	OH	43015			USA	
HAYES PUMP, INC.	C34865	HYDRAULICS: Mobile Pump Kit	Open	Commodities/Supplies	Authority Contract - Competitive Bid	5/25/2021	5/26/2021	Y	7/26/2021	122040.00	0.00	0.00	122040.00	3	Foreign	No	Y	0	Y	Below Dollar Threshold			PO BOX 0351		BRATTLEBORO	VT	5302	351		USA	
NFI PARTS	6000000000024824	Bus CAMSHAFT, BRAKE, STREETSID	Completed	Commodities/Supplies	Authority Contract - Competitive Bid	9/23/2019	9/23/2019	Y	12/22/2020	48466.00	23263.68	47937.28	528.72	2	Foreign	No	Y	0	Y	Below Dollar Threshold			3229 SAWMILL PARKWAY	3229 SAWMI	DELAWARE	OH	43015			USA	
NFI PARTS	6000000000024823	Bus: Door Assembly, Battery Co	Completed	Commodities/Supplies	Authority Contract - Non-Competitive Bid	9/23/2019	9/23/2019	Y	12/22/2020	47761.20	3980.10	14593.70	33167.50	1	Foreign	No	Y	0	Y	Sole Source	47761		3229 SAWMILL PARKWAY	3229 SAWMI	DELAWARE	OH	43015			USA	
NFI PARTS	6000000000027954	Bus: 91 43 7075 SIGN, RUN NUMB	Open	Commodities/Supplies	Authority Contract - Competitive Bid	4/22/2021	4/22/2021	Y	7/21/2022	60156.00	39702.96	39702.96	20453.04	4	Foreign	No	Y	1	Y	Below Dollar Threshold			3229 SAWMILL PARKWAY	3229 SAWMI	DELAWARE	OH	43015			USA	
HAYES PUMP, INC.	6000000000028132	HYDRAULICS: Mobile Pump Kit	Completed	Commodities/Supplies	Authority Contract - Competitive Bid	5/25/2021	5/25/2021	Y	7/26/2021	122040.00	0.00	0.00

NFI PARTS	6000000000027219	Bus Leveling Valve SS 27 M	Open	Commodities/Supplies	Authority Contract - Non-Competitive Bid	11/13/2020	11/13/2020		Y	2/10/2023	49059.00	10902.00	10902.00	38157.00	1	Foreign	No	N	0	Y	Sole Source	49059		3229 SAWMILL PARKWAY	3229 SAWMI	DELAWARE	OH	43015			USA	
HITACHI RAIL STS USA INC	6000000000029000	SIG: Switch Heaters	Open	Commodities/Supplies	Authority Contract - Competitive Bid	11/23/2021	11/23/2021		Y	11/24/2021	29362.00	0.00	0.00	29362.00	1	Foreign	No	Y	0	Y	Sole Source	29362		P.O. BOX 7780-1513		PHILADELPHIA	PA	19182			USA	
NFI PARTS	6000000000028224	BUS: Module	Open	Commodities/Supplies	Authority Contract - Competitive Bid	6/11/2021	6/11/2021		Y	9/10/2022	42709.00	21354.50	21354.50	21354.50	2	Foreign	No	Y	0	Y	Below Dollar Threshold			3229 SAWMILL PARKWAY	3229 SAWMI	DELAWARE	OH	43015			USA	
NFI PARTS	6000000000025456	Bus Valve Assembly SS 15 M APO	Completed	Commodities/Supplies	Authority Contract - Competitive Bid	12/23/2019	12/23/2019		Y	3/22/2021	55861.00	7090.05	30723.55	25137.45	1	Foreign	No	N	0	Y	Sole Source	55861		3229 SAWMILL PARKWAY	3229 SAWMI	DELAWARE	OH	43015			USA	
NFI PARTS	6000000000026554	BUS GLASS FRONT (15 MONTH APOP	Open	Commodities/Supplies	Authority Contract - Non-Competitive Bid	7/10/2020	7/10/2020		Y	10/9/2021	66555.00	44631.00	44631.00	21924.00	1	Foreign	No	Y	0	Y	Sole Source	66555		3229 SAWMILL PARKWAY	3229 SAWMI	DELAWARE	OH	43015			USA	
HI-TECH CLEANING SERVICES INC	6000000000025689	STATIONS DEEP CLEANING: HI TECH REQ 67273, 67728, 68278	Open	Other	Authority Contract - Competitive Bid	2/11/2020	2/11/2020		Y	2/10/2021	519000.00	0.00	324000.00	195000.00	1	NYS	N	Y	0	Y	Below Dollar Threshold			4 EXECUTIVE PLAZA	SUITE 132	YONKERS	NY	10701			USA	
NFI PARTS	6000000000024498	Glass	Completed	Commodities/Supplies	Authority Contract - Competitive Bid	8/7/2019	8/7/2019		Y	11/7/2020	43276.80	2060.80	42761.60	515.20	1	Foreign	No	N	0	Y	Sole Source	43277		3229 SAWMILL PARKWAY	3229 SAWMI	DELAWARE	OH	43015			USA	
NFI PARTS	6000000000024615	module, hydraulic fan	Open	Commodities/Supplies	Authority Contract - Non-Competitive Bid	8/21/2019	8/21/2019		Y	11/20/2021	269055.00	106872.00	265042.50	4012.44	1	Foreign	No	N	0	Y	Sole Source	269055		3229 SAWMILL PARKWAY	3229 SAWMI	DELAWARE	OH	43015			USA	
NFI PARTS	6000000000022419	Bus: 91 39 B057 MECHANISM ASEM	Completed	Commodities/Supplies	Authority Contract - Non-Competitive Bid	10/30/2018	10/30/2018		Y	1/29/2021	63341.60	4524.40	54292.80	9048.80	1	Foreign	No	N	0	Y	Sole Source	63342		3229 SAWMILL PARKWAY	3229 SAWMI	DELAWARE	OH	43015			USA	
NFI PARTS	6000000000025028	BUS BEARING SET REAR WHEEL (15	Completed	Commodities/Supplies	Authority Contract - Competitive Bid	10/16/2019	10/16/2019		Y	1/15/2021	65975.00	18427.50	65975.00	0.00	3	Foreign	No	Y	0	Y	Below Dollar Threshold			3229 SAWMILL PARKWAY	3229 SAWMI	DELAWARE	OH	43015			USA	
HOLLAND LP	6000000000025472	Finish, Deliver, and Provide Installation Support for a 4 rail, 40 Pocket Continuous Weld	Open	Other	Authority Contract - Competitive Bid	1/13/2020	1/13/2020		Y	1/12/2021	479943.00	0.00	463943.00	16000.00	2	Foreign	No	Y	0	Y	Below Dollar Threshold			1000 HOLLAND DRIVE		CRETE	IL	60417			USA	
NFI PARTS	6000000000024452	DOB: Dipstick, Engine Oil,	Completed	Commodities/Supplies	Authority Contract - Competitive Bid	7/30/2019	7/30/2019		Y	10/29/2021	38196.00	6366.00	20212.05	17983.95	1	Foreign	No	Y	0	Y	Below Dollar Threshold	38196		3229 SAWMILL PARKWAY	3229 SAWMI	DELAWARE	OH	43015			USA	
NFI PARTS	6000000000028445	BUS: Switch Assembly APOP	Open	Commodities/Supplies	Authority Contract - Non-Competitive Bid	7/23/2021	7/23/2021		Y	10/22/2023	66374.00	9654.40	9654.40	56719.60	1	Foreign	No	N	0	Y	Sole Source	66374		3229 SAWMILL PARKWAY	3229 SAWMI	DELAWARE	OH	43015			USA	
NFI PARTS	6000000000026002	BUS: Door Assembly	Completed	Commodities/Supplies	Authority Contract - Competitive Bid	4/3/2020	4/3/2020		Y	7/2/2021	63170.82	33925.07	51472.52	11698.30	1	Foreign	No	N	0	Y	Sole Source	63171		3229 SAWMILL PARKWAY	3229 SAWMI	DELAWARE	OH	43015			USA	
HOLZBERG COMMUNICATIONS INC.	6000000000024921	FANDE: Brake Assembly (04 13 315	Completed	Commodities/Supplies	Authority Contract - Competitive Bid	10/4/2019	10/4/2019		Y	1/4/2021	64799.88	0.00	10799.98	53999.90	4	Foreign	No	N	1	Y	Below Dollar Threshold			720 TOTOWA ROAD		TOTOWA	NJ	7512			USA	
NFI PARTS	6000000000025517	DOB: ENGINE MOUNT; FRONT, HIGH	Open	Commodities/Supplies	Authority Contract - Non-Competitive Bid	1/9/2020	1/9/2020		Y	4/8/2021	66038.00	16179.31	39764.31	26273.69	1	Foreign	No	N	0	Y	Below Dollar Threshold	66038		3229 SAWMILL PARKWAY	3229 SAWMI	DELAWARE	OH	43015			USA	
NFI PARTS	6000000002785?	Bus Controller 27 M APOP	Open	Commodities/Supplies	Authority Contract - Competitive Bid	4/2/2021	4/2/2021		Y	4/2/2023	66190.50	15199.30	15199.30	50991.20	31	Foreign	No	N	0	Y				3229 SAWMILL PARKWAY	3229 SAWMI	DELAWARE	OH	43015			USA	
NFI PARTS	6000000000025626	Bus: Seat Assembly, 3 Passenge	Open	Commodities/Supplies	Authority Contract - Competitive Bid	1/30/2020	1/30/2020		Y	5/30/2021	49798.56	29049.16	29049.16	20749.40	2	Foreign	No	Y	0	Y	Below Dollar Threshold			3229 SAWMILL PARKWAY	3229 SAWMI	DELAWARE	OH	43015			USA	
NFI PARTS	6000000000025803	Bus Valve Assembly 27 M SS	Open	Commodities/Supplies	Authority Contract - Non-Competitive Bid	2/28/2020	2/28/2020		Y	5/27/2022	49765.80	21328.20	31992.30	17773.50	1	Foreign	No	N	0	Y	Sole Source	49766		3229 SAWMILL PARKWAY	3229 SAWMI	DELAWARE	OH	43015			USA	
NFI PARTS	6000000000023927	Valve, Door Control 5 Position	Open	Commodities/Supplies	Authority Contract - Competitive Bid	5/9/2019	5/9/2019		Y	8/9/2021	43296.96	9550.80	42660.24	636.72	4	Foreign	No	Y	0	Y	Below Dollar Threshold			3229 SAWMILL PARKWAY	3229 SAWMI	DELAWARE	OH	43015			USA	
NFI PARTS	6000000002300?	BUS: Heater, Valve, AND Belt	Completed	Commodities/Supplies	Authority Contract - Non-Competitive Bid	1/17/2019	1/17/2019		Y	4/16/2021	38703.60	5954.40	24413.04	14290.56	1	Foreign	No	N	0	Y	Below Dollar Threshold	38704		3229 SAWMILL PARKWAY	3229 SAWMI	DELAWARE	OH	43015			USA	
NFI PARTS	6000000002480?	BUS RING ABS, REAR AXLE, WITH	Completed	Commodities/Supplies	Authority Contract - Competitive Bid	9/20/2019	9/20/2019		Y	12/18/2020	59081.25	10275.00	53430.00	5651.25	2	Foreign	No	Y	0	Y	Below Dollar Threshold			3229 SAWMILL PARKWAY	3229 SAWMI	DELAWARE	OH	43015			USA	
NFI PARTS	6000000002484?	Pin, Brake Shoe	Open	Commodities/Supplies	Authority Contract - Competitive Bid	9/24/2019	9/24/2019		Y	12/22/2021	145452.00	48341.40	95827.20	49624.80	2	Foreign	No	Y	0	Y	Below Dollar Threshold			3229 SAWMILL PARKWAY	3229 SAWMI	DELAWARE	OH	43015			USA	
NFI PARTS	6000000002580?	BUS: Ramp Plate	Open	Commodities/Supplies	Authority Contract - Competitive Bid	2/28/2020	2/28/2020		Y	5/27/2022	136172.40	59008.04	59008.04	77164.36	1	Foreign	No	N	0	Y	Sole Source	136172		3229 SAWMILL PARKWAY	3229 SAWMI	DELAWARE	OH	43015			USA	
HOME CLEAN HOME INC	6000000000025953	Disinfection, Treatment, and Q	Open	Other	Authority Contract - Competitive Bid	3/25/2020	3/25/2020		Y	3/24/2021	2546800.00	0.00	1004544.00	1542256.00	1	NYS	Y	Y	1	Y	Emergency or Critical Need			1324 E 15TH ST		BROOKLYN	NY	11230			USA	
NFI PARTS	6000000002739	Pulse Wheel	Open	Commodities/Supplies	Authority Contract - Competitive Bid	12/10/2020	12/10/2020		Y	3/9/2022	93101.40	43964.55	43964.55	49136.85	3	Foreign	No	Y	0	Y	Below Dollar Threshold			3229 SAWMILL PARKWAY	3229 SAWMI	DELAWARE	OH	43015			USA	
NFI PARTS	6000000002603?	BUS, Steering Knuckle Repair K	Open	Commodities/Supplies	Authority Contract - Competitive Bid	4/7/2020	4/7/2020		Y	7/6/2022	214350.00	65376.75	99672.75	114677.25	2	Foreign	No	Y	0	Y	Below Dollar Threshold			3229 SAWMILL PARKWAY	3229 SAWMI	DELAWARE	OH	43015			USA	
HOME CLEAN HOME INC	6000000002569?	STATIONS DEEP CLEANING: HCH REQ 67276	Open	Other	Authority Contract - Competitive Bid	2/11/2020	2/11/2020		Y	2/10/2021	465000.00	0.00	320000.00	145000.00	1	NYS	Y	Y	0	Y	Below Dollar Threshold			1324 E 15TH ST		BROOKLYN	NY	11230			USA	
NFI PARTS	6000000002653?	Drag Link Assembly	Open	Commodities/Supplies	Authority Contract - Competitive Bid	7/7/2020	7/7/2020		Y	10/6/2021	212184.20	166057.20	212184.20	0.00	1	Foreign	No	N	0	Y	Sole Source	212184		3229 SAWMILL PARKWAY	3229 SAWMI	DELAWARE	OH	43015			USA	
NFI PARTS	6000000002641?	Bus, Sole Source, Filter Eleme	Completed	Commodities/Supplies	Authority Contract - Non-Competitive Bid	6/15/2020	6/15/2020		Y	9/14/2022	28953.75	19467.95	25203.55	3750.20	1	Foreign	No	N	0	Y	Below Dollar Threshold	28954		3229 SAWMILL PARKWAY	3229 SAWMI	DELAWARE	OH	43015			USA	
NFI PARTS	6000000002475?	Bus: 91 39 B082 FLAP, CLOSING	Completed	Commodities/Supplies	Authority Contract - Competitive Bid	9/13/2019	9/13/2019		Y	12/11/2020	28304.00	4953.20	27596.40	707.60	1	Foreign	No	N	0	Y	Sole Source	28304		3229 SAWMILL PARKWAY	3229 SAWMI	DELAWARE	OH	43015			USA	
NFI PARTS	6000000002730?	BUS: Coil APOP	Open	Commodities/Supplies	Authority Contract - Competitive Bid	12/4/2020	12/4/2020		Y	3/2/2022	29216.20	16337.25	16337.25	12879.00	2	Foreign	No	Y	0	Y	Below Dollar Threshold			3229 SAWMILL PARKWAY	3229 SAWMI	DELAWARE	OH	43015			USA	
NFI PARTS	6000000002458?	BUS: Radiator AND CAC	Completed	Commodities/Supplies	Authority Contract - Competitive Bid	8/19/2019	8/19/2019		Y	11/18/2020	219819.60	35328.15	200192.85	19626.75	2	Foreign	No	Y	0	N				3229 SAWMILL PARKWAY	3229 SAWMI	DELAWARE	OH	43015			USA	
HORNE PRODUCTS INC	6000000002872?	Stationary Contact 08 38 1786	Open	Commodities/Supplies	Authority Contract - Competitive Bid	9/30/2021	9/30/2021		Y	12/29/2023	51400.00	0.00	0.00	51400.00	2	NYS	N	Y	0	Y	Below Dollar Threshold			144 VERDI STREET		E. FARMINGDALE	NY	11735	6324		USA	
HORNE PRODUCTS INC	6000000002889?	Contact 08 44 1426	Open	Commodities/Supplies	Authority Contract - Competitive Bid	11/2/2021	11/2/2021		Y	2/2/2024	149340.00	0.00	0.00	149340.00	2	NYS	N	Y	0	Y	Below Dollar Threshold			144 VERDI STREET		E. FARMINGDALE	NY	11735	6324		USA	
NFI PARTS	6000000002619?	Alternator and Starter Cable	Open	Commodities/Supplies	Authority Contract - Non-Competitive Bid	5/5/2020	5/5/2020		Y	8/4/2021	29441.50	9421.28	9421.28	20020.22	1	Foreign	No	N	0	Y	Sole Source	29442		3229 SAWMILL PARKWAY	3229 SAWMI	DELAWARE	OH	43015			USA	
NFI PARTS	6000000002447?	BUS: Mount	Completed	Commodities/Supplies	Authority Contract - Competitive Bid	8/1/2019	8/1/2019		Y	10/31/2020	29522.50	6507.00	23678.25	5844.25	2	Foreign	No	Y	0	Y	Below Dollar Threshold			3229 SAWMILL PARKWAY	3229 SAWMI	DELAWARE	OH	43015			USA	
NFI PARTS	6000000002245?	Bus, Door Assembly, Side Engin	Completed	Commodities/Supplies	Authority Contract - Competitive Bid	11/2/2018	11/2/2018		Y	1/2/2021	216687.00	9758.50	84898.95	129788.05	1	Foreign	No	N	0	Y	Sole Source	216687		3229 SAWMILL PARKWAY	3229 SAWMI	DELAWARE	OH	43015			USA	
HOYT CORP	6000000002900?	Contact Tips Kit 09 62 1728	Open	Commodities/Supplies	Authority Contract - Competitive Bid	11/23/2021	11/23/2021		Y	2/23/2024	38103.00	0.00	0.00	38103.00	1	Foreign	No	Y	0	Y	Below Dollar Threshold			520 S DEAN ST		ENGLEWOOD	NJ	7631			USA	
NFI PARTS	6000000002677?	BUS: Sensor	Completed	Commodities/Supplies	Authority Contract - Competitive Bid	8/27/2020	8/27/2020		Y	11/26/2022	31257.60	14586.88	19796.48	11461.12	3	Foreign	No	Y	0	Y	Below Dollar Threshold			3229 SAWMILL PARKWAY	3229 SAWMI	DELAWARE	OH	43015			USA	
NFI PARTS	6000000002518?	DOB: Air Bag, Front	Open	Commodities/Supplies	Authority Contract - Competitive Bid	11/13/2019	11/13/2019		Y	2/12/2022	228420.00	107738.10	191492.10	36927.90	2	Foreign	No	Y	1	Y	Below Dollar Threshold			3229 SAWMILL PARKWAY	3229 SAWMI	DELAWARE	OH	43015			USA	
NFI PARTS	6000000002530?	Operator Driver Occupancy kit	Completed	Commodities/Supplies	Authority Contract - Competitive Bid	12/2/2019	12/2/2019		Y	3/1/2021	98555.80	15612.80	78649.48	19906.32	3	Foreign	No	Y	0	Y	Below Dollar Threshold			3229 SAWMILL PARKWAY	3229 SAWMI	DELAWARE	OH	43015			USA	
NFI PARTS	6000000002780?	Bus, Sole Source Filter Assemb	Open	Commodities/Supplies	Authority Contract - Non-Competitive Bid	4/2/2021	4/2/2021		Y	7/1/2022	26978.10	18174.72	18174.72	8803.38	1	Foreign	No	N	0	Y	Sole Source	26978		3229 SAWMILL PARKWAY	3229 SAWMI	DELAWARE	OH	43015			USA	
HOYT CORP	6000000002896?	Contact Tips Kit 09 62 1729	Open	Commodities/Supplies	Authority Contract - Competitive Bid	11/17/2021	11/17/2021		Y	2/16/2024	28912.00	0.00	0.00	28912.00	1	Foreign	No	Y	0	Y	Below Dollar Threshold			520 S DEAN ST		ENGLEWOOD	NJ	7631			USA	
HOYT CORP	6000000002896?	Contact Tips Kit 09 62 1726	Open	Commodities/Supplies	Authority Contract - Competitive Bid	11/24/2021	11/17/2021		Y	2/16/2024	48740.00	0.00	0.00	48740.00	1	Foreign	No	Y	0	Y	Below Dollar Threshold			520 S DEAN ST		ENGLEWOOD	NJ	7631			USA	
NFI PARTS	6000000002413?	DOB: Kit, Radius Rod Repair In	Completed	Commodities/Supplies	Authority Contract - Competitive Bid	6/6/2019	6/6/2019		Y	9/5/2020	27591.00	5978.05	27591.00	0.00	2	Foreign	No	Y	0	Y	Below Dollar Threshold			3229 SAWMILL PARKWAY	3229 SAWMI	DELAWARE	OH	43015			USA	
NFI PARTS	6000000002746?	Bus Cartridge Desiccant 27 M	Open	Commodities/Supplies	Authority Contract - Competitive Bid	12/23/2020	12/23/2020		Y	3/23/2023	805440.00	316789.62	316789.62	488650.38	7	Foreign	No	Y	0	Y	Below Dollar Threshold			3229 SAWMILL PARKWAY	3229 SAWMI	DELAWARE	OH	43015			USA	
NFI PARTS	6000000002753?	BUS: Circulating Pump	Open	Commodities/Supplies	Authority Contract - Competitive Bid	1/29/2021	1/29/2021		Y	4/28/2022	18593.80	7437.52	7437.52	11156.28	1	Foreign	No	Y	0	Y	Below Dollar Threshold			3229 SAWMILL PARKWAY	3229 SAWMI	DELAWARE	OH	43015			USA	
HOYT CORP	6000000002897?	Contact Tips Kit 09 62 1730	Open	Commodities/Supplies	Authority Contract - Competitive Bid	11/23/2021	11/23/2021		Y	2/23/2024	102048.00	0.00	0.00	102048.00	1	Foreign	No	Y	0	Y	Below Dollar Threshold			520 S DEAN ST		ENGLEWOOD	NJ	7631			USA	
NFI PARTS	6000000002438?	Bus, Center Link Assembly	Open	Commodities/Supplies	Authority Contract - Competitive Bid	7/16/2019	7/16/2019		Y	10/15/2021	95576.00	46354.36	85062.64	10513.36	3	Foreign	No	Y	0	N				3229 SAWMILL PARKWAY	3229 SAWMI	DELAWARE	OH	43015			USA	
INET INNOVATIONS IN TRANSPORTATION, INC.	W32645	Paratransit AVLM System	Completed	Technology - Hardware	Authority Contract - Competitive Bid	12/23/2005	12/23/2005	44453	Y	9/14/2021	25881629.89	0.00	24695112.64	1186517.25	15	Foreign	No	N	0	N				1400 CROSSWAYS BLVD 110	1400 CROSS	CHESAPEAKE	VA	23320			USA	
NFI PARTS	6000000002781?	BUS: Radiator AND Frame Assembly	Open	Commodities/Supplies	Authority Contract - Non-Competitive Bid	3/26/2021	3/26/2021		Y	6/25/2022	28160.70	18773.80	18773.80	9386.90	1	Foreign	No	N	0	Y	Sole Source	28161		3229 SAWMILL PARKWAY	3229 SAWMI	DELAWARE	OH	43015			USA	
NFI PARTS	6000000002738?	DOB: Lower Rear, Radius Rod	Completed	Commodities/Supplies	Authority Contract - Competitive Bid	12/22/2020	12/22/2020		Y	3/21/2022	142417.00	72503.20	72503.20	69913.80	3	Foreign	No	Y	0	Y	Below Dollar Threshold			3229 SAWMILL PARKWAY	3229 SAWMI	DELAWARE	OH	43015			USA	
NFI PARTS	6000000002666?	BUS: Speedometer APOP	Open	Commodities/Supplies	Authority Contract - Non-Competitive Bid	8/3/2020	8/3/2020		Y	11/2/2022	137689.60	90358.80	111872.80	25816.80	1	Foreign	No	Y	0	Y	Sole Source	137690		3229 SAWMILL PARKWAY	3229 SAWMI	DELAWARE	OH	43015			USA	
NFI PARTS	6000000002748?	BUS: Relay	Open	Commodities/Supplies	Authority Contract - Competitive Bid	1/14/2021	1/14/2021		Y	4/13/2022	16888.30	7983.56	7983.56	8904.74	2	Foreign	No	Y	0	Y	Below Dollar Threshold			3229 SAWMILL PARKWAY	3229 SAWMI	DELAWARE	OH	43015			USA	
INITECH INDUSTRIAL LLC	6000000002883?	Service: Support of CMS TPMS	Open	Consulting Services	Authority Contract - Competitive Bid	10/19/2021	10/20/2021		Y	10/19/2022	947996.00	0.00	0.00	947996.00	2	Foreign	Yes	Y	1	Y	Below Dollar Threshold			1033 ROUTE 46 E STE A201		CLIFTON	NJ	7013			USA	
INNOVATIVE SOLUTIONS AND PRODUCTS INC.	6000000002365?	SUB: Threshold Plate, End Door	Completed	Commodities/Supplies	Authority Contract - Competitive Bid	4/3/2019	4/3/2019		Y	7/5/2021	99995.00	0.00	34398.28	65596.72	1	Foreign	No	Y	0	N				295 NW COMMONS LOOP	SUITE 115	LAKE CITY	FL	32055			USA	
NFI PARTS	6000000002525?	BUS: Relay	Completed	Commodities/Supplies	Authority Contract - Competitive Bid	11/21/2019	11/21/2019		Y	2/28/2021	30706.00	6141.20	22875.97	7830.03	3	Foreign	No	Y	0	Y	Below Dollar Threshold			3229 SAWMILL PARKWAY	3229 SAWMI	DELAWARE	OH	43015			USA	
NFI PARTS	6000000002783?	BUS PANEL ASSEMBLY DRIVER SEAT	Open	Commodities/Supplies	Authority Contract - Competitive Bid	3/30/2021	3/30/2021		Y	6/29/2022	225852.00	120112.20	120112.20	105739.80	5	Foreign	No	Y	0	Y	Below Dollar Threshold			3229 SAWMILL PARKWAY	3229 SAWMI	DELAWARE	OH	43015			USA	
NFI PARTS	6000000002218?	KIT, Brake Lining Hardware	Completed	Commodities/Supplies	Authority Contract - Non-Competitive Bid	2/4/2019	2/4/2019		Y	5/3/2021	84895.20	19591.20	75643.80	9251.40	1	Foreign	No	N	0	Y	Sole Source	84895		3229 SAWMILL PARKWAY	3229 SAWMI	DELAWARE	OH	43015			USA	
NFI PARTS	6000000002716?	BUS: Glass SS APOP	Open	Commodities/Supplies	Authority Contract - Competitive Bid	11/2/2020	11/2/2020		Y	2/1/2022	90292.10	67984.64	67984.64	22307.46	1	Foreign	No	N	0	Y	Sole Source	90292		3229 SAWMILL PARKWAY	3229 SAWMI	DELAWARE	OH	43015			USA	
NFI PARTS	6000000002572?	BUS Controller Smar	Completed	Commodities/Supplies	Authority Contract - Competitive Bid	11/20/2018	11/20/2018		Y	2/19/2021	84731.40	16475.55	66843.66	17887.74	2	Foreign	No	Y	0	Y	Below Dollar Threshold			3229 SAWMILL PARKWAY	3229 SAWMI	DELAWARE	OH	43015			USA	
NFI PARTS	6000000002841?	BUS: Radius Rod AND Door Assembl	Open	Commodities/Supplies	Authority Contract - Competitive Bid	7/16/2021	7/16/2021		Y	10/15/2022	17279.25	5529.36	5529.36	11749.89	1	Foreign	No	N	0	Y	Sole Source	17279		3229 SAWMILL PARKWAY	3229 SAWMI	DELAWARE	OH	43015			USA	
NFI PARTS	6000000002790?	BUS SLACK ADJUSTER, AUTOMATIC	Open	Commodities/Supplies	Authority Contract - Competitive Bid	4/15/2021	4/15/2021		Y	7/14/2022	84483.00	43917.75	43917.75	40565.25	4	Foreign	No	Y	0	Y	Below Dollar Threshold			3229 SAWMILL PARKWAY	3229 SAWMI	DELAWARE	OH	43015			USA	
NFI PARTS	6000000002751?	BUS Starter, Motor Assembly, 2	Open	Commodities/Supplies	Authority Contract - Competitive Bid	1/25/2021	1/25/2021		Y	4/24/2022	227610.00	80573.94	80573.94	147036.06	4	Foreign	No	Y	0	Y	Below Dollar Threshold			3229 SAWMILL PARKWAY	3229 SAWMI	DELAWARE	OH	43015			USA	
NFI PARTS	6000000002772?	Bus, Kit, Brake Shoe Hardware	Open	Commodities/Supplies	Authority Contract - Non-Competitive Bid	3/11/2021	3/11/2021		Y	6/10/2022	149442.75	77358.60	77358.60	72084.15	1	Foreign	No	Y	0	Y	Sole Source	149443		3229 SAWMILL PARKWAY	3229 SAWMI	DELAWARE	OH	43015			USA	
NFI PARTS	6000000002709?	BUS: Sensor APOP	Open	Commodities/Supplies	Authority Contract - Competitive Bid	10/23/2020	10/23/2020		Y	1/22/2023	83730.00	10466.25	10466.25	73263.75	3	Foreign	No	Y	0	Y	Below Dollar Threshold			3229 SAWMILL PARKWAY	3229 SAWMI	DELAWARE	OH	43015			USA	
NFI PARTS	6000000002556?	Bus: Door Assembly, Painted Wh	Open	Commodities/Supplies	Authority Contract - Non-Competitive Bid	1/28/2020	1/28/2020		Y	4/28/2022	83305.60	41652.80	50578.40	32727.20	1	Foreign	No	N	0	Y	Sole Source	83306		3229 SAWMILL PARKWAY	3229 SAWMI	DELAWARE	OH	43015			USA	
NFI PARTS	6000000002752?	APOP Bus: PANEL, PILLAR, CORN	Open	Commodities/Supplies	Authority Contract - Competitive Bid	1/28/2021	1/28/2021		Y	4/27/2022	83290.50	20359.90	20359.90	62930.60	1	Foreign	No	Y	0	Y	Sole Source	83291		3229 SAWMILL PARKWAY	3229 SAWMI	DELAWARE	OH	43015			USA	
NFI PARTS	6000000002642?	Valve Assembly SS 27M APOP	Open	Commodities/Supplies	Authority Contract - Non-Competitive Bid	6/17/2020	6/17/2020		Y	9/16/2022	84805.00	48217.70	60332.75	24472.30	1	Foreign	No	N	0	Y	Sole Source	84805		3229 SAWMILL PARKWAY	3229 SAWMI	DELAWARE	OH	43015			USA	
NFI PARTS	6000000002681?	BUS: New Flyer Parts	Open	Commodities/Supplies	Authority Contract - Non-Competitive Bid	9/2/2020	9/2/2020		Y	12/1/2021	223002.60	98383.50	124619.10	98383.50	1	Foreign	No	N	0	Y	Sole Source	223003		3229 SAWMILL PARKWAY	3229 SAWMI	DELAWARE	OH	43015			USA	
NFI PARTS	6000000002781?	BUS: Radiator AND Frame Assembly	Open	Commodities/Supplies	Authority Contract - Non-Competitive Bid	3/26/2021	3/26/2021		Y	6/25/2022	207680.40	69226.80	69226.80	138453.60	1	Foreign	No	N	0	Y	Sole Source	207680		3229 SAWMILL PARKWAY	3229 SAWMI	DELAWARE	OH	43015			USA	
NFI PARTS	6000000002226?	APOP Bus: Door Assembly, Radia	Completed	Commodities/Supplies	Authority Contract - Competitive Bid	10/15/2018	10/15/2018		Y	1/14/2021	98601.98	8356.10	88574.66	10027.32	1	Foreign	No	N	0	Y	Discretionary Procurement			3229 SAWMILL PARKWAY	3229 SAWMI	DELAWARE	OH	43015			USA	
NFI PARTS	6000000002664?	DOB: ENGINE MOUNT, REAR, HIGH	Completed	Commodities/Supplies	Authority Contract - Competitive Bid	12/4/2018	12/4/2018		Y	3/3/2020	89250.00	9562.50	66300.00	22950.00	3	Foreign	No	Y	0	Y	Below Dollar Threshold			3229 SAWMILL PARKWAY	3229 SAWMI	DELAWARE	OH	43015			USA	
NFI PARTS	6000000002761?	BUS: Button Assembly APOP	Open	Commodities/Supplies	Authority Contract - Competitive Bid	2/22/2021	2/22/2021		Y	5/21/2022	17333.40	4127.00	4127.00	13206.40	2	Foreign	No	Y	0	Y	Below Dollar Threshold			3229 SAWMILL PARKWAY	3229 SAWMI	DELAWARE	OH	43015			USA	
NFI PARTS	6000000002712?	Bus, Right Side Lower Wheelcha	Open	Commodities/Supplies	Authority Contract - Competitive Bid	10/27/2020	10/27/2020		Y	1/26/2023	88577.28	22144.32	36907.20	51670.08	1	Foreign	No	N	0	Y	Sole Source	88577		3229 SAWMILL PARKWAY	3229 SAWMI	DELAWARE	OH	43015			USA	
NFI PARTS	6000000002812?	BUS: Plate	Open	Commodities/Supplies	Authority Contract - Non-Competitive Bid	5/25/2021	5/25/2021		Y	8/24/2022	17283.20	4320.80	4320.80	12962.40	1	Foreign	No	N	0	Y	Discretionary Procurement	17283		3229 SAWMILL PARKWAY	3229 SAWMI	DELAWARE	OH	43015			USA	
NFI PARTS	6000000002806?	BUS: Headlight Assembly	Open	Commodities/Supplies	Authority Contract - Non-Competitive Bid	5/12/2021	5/12/2021		Y	8/11/2022	86296.00	27183.24	27183.24	59112.76	1	Foreign	No	N	0	Y	Sole Source	86296		3229 SAWMILL PARKWAY	3229 SAWMI	DELAWARE	OH	43015			USA	
NFI PARTS	6000000002395?	BUS: NF Orion Parts	Completed	Commodities/Supplies	Authority Contract - Competitive Bid	5/13/2019	5/13/2019		Y	8/12/2021	30240.00

I.C. MACELROY COMPANY, INC.	6000000002027504	MOW: Cast Iron KA 2 Sided Subw	Open	Commodities/Supplies	Authority Contract - Competitive Bid	1/22/2021	1/22/2021		Y	2/4/2021	63380.00	0.00	0.00	63380.00	2	NYS	N	Y	1	Y	Below Dollar Threshold			91 ETHEL ROAD WEST		PISCATAWAY	NJ	8854			USA
NFI PARTS	6000000002028071	BUS Headlight Assembly, Curbsi	Open	Commodities/Supplies	Authority Contract - Competitive Bid	5/12/2021	5/12/2021		Y	8/11/2022	110095.00	44038.00	44038.00	66057.00	1	Foreign	No	Y	0	Y	Sole Source	110095		3229 SAWMILL PARKWAY		DELAWARE	OH	43015			USA
NFI PARTS	6000000002026763	BUS NUT, SLOTTED OUTER DRIVE A	Open	Commodities/Supplies	Authority Contract - Competitive Bid	8/25/2020	8/25/2020		Y	11/24/2021	19035.00	5710.50	5710.50	13324.50	2	Foreign	No	Y	0	Y	Below Dollar Threshold			3229 SAWMILL PARKWAY	3229 SAWMI	DELAWARE	OH	43015			USA
NFI PARTS	6000000002025163	FILTER ELEMENT	Open	Commodities/Supplies	Authority Contract - Non-Competitive Bid	11/6/2019	11/6/2019		Y	2/5/2022	134113.20	19773.10	43414.85	90698.35	1	Foreign	No	N	0	Y	Sole Source	134113		3229 SAWMILL PARKWAY	3229 SAWMI	DELAWARE	OH	43015			USA
J.G.B. ENTERPRISES, INC.	6000000002026933	DUMMY ITEM TO FACILITATE OPENITEM	Open	Commodities/Supplies	Authority Contract - Competitive Bid	12/2/2021	12/2/2021		Y	12/2/2024	96326.76	0.00	0.00	96326.76	7	NYS	N	Y	0	Y	Below Dollar Threshold			115 METROPOLITAN AVENUE		LIVERPOOL	NY	13088			USA
NFI PARTS	6000000002027174	BUS: Radiator, CAC AND Oil Coole	Open	Commodities/Supplies	Authority Contract - Competitive Bid	11/3/2020	11/3/2020		Y	2/2/2022	205417.80	107542.26	107542.26	97875.54	2	Foreign	No	Y	0	Y	Below Dollar Threshold			3229 SAWMILL PARKWAY	3229 SAWMI	DELAWARE	OH	43015			USA
NFI PARTS	6000000002028039	Bus Valve Assembly SS 15 M	Open	Commodities/Supplies	Authority Contract - Non-Competitive Bid	5/7/2021	5/7/2021		Y	8/8/2022	99706.00	12463.25	12463.25	87242.75	1	Foreign	No	N	0	Y	Sole Source	99706		3229 SAWMILL PARKWAY	3229 SAWMI	DELAWARE	OH	43015			USA
1ALA EQUIPMENT COMPANY LLC	6000000001017866	Repair Replc Bus Wash Systms	Open	Other	Authority Contract - Competitive Bid	4/27/2017	5/1/2017		Y	4/30/2021	1086689.00	0.00	162802.72	923886.28	4	NYS	N	Y	0	N				5128 HALTATA COURT		NEW PORT RICHEY	FL	34655			USA
NFI PARTS	6000000002027408	BUS: Window Assembly	Open	Commodities/Supplies	Authority Contract - Competitive Bid	12/24/2020	12/24/2020		Y	3/23/2022	26356.00	16472.50	16472.50	9883.50	1	Foreign	No	N	0	Y	Sole Source	26356		3229 SAWMILL PARKWAY	3229 SAWMI	DELAWARE	OH	43015			USA
NFI PARTS	6000000002028528	BUS IDLER ASSEMBLY	Open	Commodities/Supplies	Authority Contract - Competitive Bid	9/12/2021	9/12/2021		Y	11/11/2022	99407.00	451.85	451.85	98955.15	1	Foreign	No	Y	0	Y	Sole Source	99407		3229 SAWMILL PARKWAY	3229 SAWMI	DELAWARE	OH	43015			USA
1ALA EQUIPMENT COMPANY LLC	6000000001017867	Repair Replc Bus Wash Systms	Open	Other	Authority Contract - Competitive Bid	4/27/2017	5/1/2017		Y	4/30/2021	44877.00	0.00	0.00	44877.00	4	NYS	N	Y	0	N				5128 HALTATA COURT		NEW PORT RICHEY	FL	34655			USA
NFI PARTS	6000000002024865	APOP Bus: Glass, Exit Door, N	Open	Commodities/Supplies	Authority Contract - Non-Competitive Bid	9/27/2019	9/27/2019		Y	12/24/2021	133056.00	29715.84	91660.80	41395.20	1	Foreign	No	N	0	Y	Sole Source	133056		3229 SAWMILL PARKWAY	3229 SAWMI	DELAWARE	OH	43015			USA
NFI PARTS	6000000002027563	BUS BOLT, WHEEL MOUNTING, M22	Open	Commodities/Supplies	Authority Contract - Competitive Bid	2/4/2021	2/4/2021		Y	5/3/2022	29760.00	17112.00	17112.00	12648.00	2	Foreign	No	Y	0	Y	Below Dollar Threshold			3229 SAWMILL PARKWAY	3229 SAWMI	DELAWARE	OH	43015			USA
JAMAICA BEARINGS CO. INC.	6000000002018452	SUB: END CAP BEARING	Open	Commodities/Supplies	Authority Contract - Competitive Bid	7/27/2021	7/27/2021		Y	10/26/2023	88782.00	0.00	0.00	88782.00	2	NYS	N	Y	0	Y	Below Dollar Threshold			1700 JERICHO TURNPIKE		NEW HYDE PARK	NY	11040			USA
NFI PARTS	6000000002028211	BUS: Door Assembly	Open	Commodities/Supplies	Authority Contract - Non-Competitive Bid	6/8/2021	6/8/2021		Y	9/7/2022	19887.11	4679.32	4679.32	15207.79	1	Foreign	No	Y	0	Y	Below Dollar Threshold	19887		3229 SAWMILL PARKWAY	3229 SAWMI	DELAWARE	OH	43015			USA
NFI PARTS	6000000002026076	DOB: ENGINE MOUNT	Open	Commodities/Supplies	Authority Contract - Competitive Bid	4/15/2020	4/15/2020		Y	7/14/2022	19664.00	10938.10	10938.10	8725.90	4	Foreign	No	Y	0	Y	Below Dollar Threshold			3229 SAWMILL PARKWAY	3229 SAWMI	DELAWARE	OH	43015			USA
NFI PARTS	6000000002028431	Double Lip Seal	Open	Commodities/Supplies	Authority Contract - Competitive Bid	7/21/2021	7/21/2021		Y	10/20/2022	24296.00	7288.80	7288.80	17007.20	2	Foreign	No	Y	0	Y	Below Dollar Threshold			3229 SAWMILL PARKWAY	3229 SAWMI	DELAWARE	OH	43015			USA
JAMAICA BEARINGS CO. INC.	6000000002029221	Sub: Bearings, 12 42 3158 AND 12	Open	Commodities/Supplies	Authority Contract - Competitive Bid	12/27/2021	12/27/2021		Y	3/24/2023	618840.00	0.00	0.00	618840.00	4	NYS	N	Y	0	Y	Below Dollar Threshold			1700 JERICHO TURNPIKE		NEW HYDE PARK	NY	11040			USA
NFI PARTS	6000000002027313	APOP Bus: BLADE ASSEMBLY, WIN	Open	Commodities/Supplies	Authority Contract - Competitive Bid	12/7/2020	12/7/2020		Y	3/6/2023	134332.00	71257.45	71257.45	63074.55	4	Foreign	No	Y	0	N				3229 SAWMILL PARKWAY	3229 SAWMI	DELAWARE	OH	43015			USA
JAMAICA BEARINGS CO. INC.	6000000002029301	SUB: JOURNAL BEARINGS	Open	Commodities/Supplies	Authority Contract - Competitive Bid	7/3/2019	7/3/2019		Y	10/1/2021	252518.00	0.00	75755.40	176762.60	3	NYS	N	Y	1	N				1700 JERICHO TURNPIKE		NEW HYDE PARK	NY	11040			USA
NFI PARTS	6000000002024940	DOB: Sensor, Pressure, Engine	Open	Commodities/Supplies	Authority Contract - Competitive Bid	10/7/2019	10/7/2019		Y	1/6/2022	102222.00	38806.56	85563.60	16658.40	5	Foreign	No	Y	1	Y	Below Dollar Threshold			3229 SAWMILL PARKWAY	3229 SAWMI	DELAWARE	OH	43015			USA
NFI PARTS	6000000002024369	DOB: SHOCK ABSORBER	Open	Commodities/Supplies	Authority Contract - Competitive Bid	7/15/2019	7/15/2019		Y	10/14/2021	105940.00	28603.80	86870.80	19069.20	2	Foreign	No	Y	0	Y	Below Dollar Threshold			3229 SAWMILL PARKWAY	3229 SAWMI	DELAWARE	OH	43015			USA
JAMAICA BEARINGS CO. INC.	6000000002029220	Sub: Bearings, 12 42 3158 AND 12	Open	Commodities/Supplies	Authority Contract - Competitive Bid	12/27/2021	12/27/2021		Y	3/24/2023	880000.00	0.00	0.00	880000.00	4	NYS	N	Y	0	Y	Below Dollar Threshold			1700 JERICHO TURNPIKE		NEW HYDE PARK	NY	11040			USA
NFI PARTS	6000000002027617	BUS: Harness APOP	Open	Commodities/Supplies	Authority Contract - Competitive Bid	2/22/2021	2/22/2021		Y	5/21/2022	200518.80	150389.10	150389.10	50129.70	3	Foreign	No	Y	0	Y	Below Dollar Threshold			3229 SAWMILL PARKWAY	3229 SAWMI	DELAWARE	OH	43015			USA
JAMAICA HARDWARE AND PAINTS INC	C48651-1	HYDRAULICS: Trailers for Mobil	Open	Commodities/Supplies	Authority Contract - Competitive Bid	10/18/2021	10/18/2021		Y	10/19/2022	149000.00	0.00	0.00	149000.00	1	NYS	N	Y	1	Y	Below Dollar Threshold			131-01 JAMAICA AVE		RICHMOND HILL	NY	11418			USA
NFI PARTS	6000000002023958	BUS: NF Orion Parts	Open	Commodities/Supplies	Authority Contract - Non-Competitive Bid	5/13/2019	5/13/2019		Y	8/12/2021	103190.15	17689.74	47172.64	56017.51	1	Foreign	No	Y	0	Y	Sole Source	103190		3229 SAWMILL PARKWAY	3229 SAWMI	DELAWARE	OH	43015			USA
NFI PARTS	6000000002026438	Bus: 91 39 7375 PANEL, IMPACT,	Open	Commodities/Supplies	Authority Contract - Non-Competitive Bid	6/22/2020	6/22/2020		Y	9/21/2022	109792.80	36597.60	49813.40	59979.40	3	Foreign	No	N	0	Y	Below Dollar Threshold	109793		3229 SAWMILL PARKWAY	3229 SAWMI	DELAWARE	OH	43015			USA
NFI PARTS	6000000002028026	BUS DRUM, BRAKE, REAR.	Open	Commodities/Supplies	Authority Contract - Competitive Bid	5/6/2021	5/6/2021		Y	8/5/2022	198560.00	67113.28	67113.28	131446.72	4	Foreign	No	Y	0	Y	Below Dollar Threshold			3229 SAWMILL PARKWAY	3229 SAWMI	DELAWARE	OH	43015			USA
NFI PARTS	6000000002026824	BUS: Orion Parts	Open	Commodities/Supplies	Authority Contract - Non-Competitive Bid	9/3/2020	9/3/2020		Y	12/2/2022	584620.00	319202.52	361879.78	222740.22	1	Foreign	No	N	0	Y	Sole Source	584620		3229 SAWMILL PARKWAY	3229 SAWMI	DELAWARE	OH	43015			USA
NFI PARTS	6000000002026606	BUS: Hose	Open	Commodities/Supplies	Authority Contract - Non-Competitive Bid	7/20/2020	7/20/2020		Y	10/19/2022	34454.00	17153.17	17153.17	17300.83	1	Foreign	No	N	0	Y	Sole Source	34454		3229 SAWMILL PARKWAY	3229 SAWMI	DELAWARE	OH	43015			USA
NFI PARTS	6000000002026853	BUS: Orion Parts	Open	Commodities/Supplies	Authority Contract - Non-Competitive Bid	9/10/2020	9/10/2020		Y	12/8/2022	34538.40	10361.52	10361.52	24176.88	1	Foreign	No	N	0	Y	Sole Source	34538		3229 SAWMILL PARKWAY	3229 SAWMI	DELAWARE	OH	43015			USA
NFI PARTS	6000000002026522	BUS: Sensor Assembly A	Open	Commodities/Supplies	Authority Contract - Competitive Bid	7/2/2020	7/2/2020		Y	10/1/2022	152343.45	52232.04	84151.62	68191.83	4	Foreign	No	Y	0	Y	Below Dollar Threshold			3229 SAWMILL PARKWAY	3229 SAWMI	DELAWARE	OH	43015			USA
NFI PARTS	6000000002025799	BUS: MCI Orion Parts	Open	Commodities/Supplies	Authority Contract - Non-Competitive Bid	2/28/2020	2/28/2020		Y	5/27/2022	34675.50	6935.10	16181.90	18493.60	1	Foreign	No	N	0	Y	Sole Source	34676		3229 SAWMILL PARKWAY	3229 SAWMI	DELAWARE	OH	43015			USA
1ANEL INC	6000000002028756	MWBE SDVOB Only: 91 33 2122 GL	Open	Commodities/Supplies	Authority Contract - Competitive Bid	10/5/2021	10/5/2021		Y	1/4/2023	108897.50	0.00	0.00	108897.50	2	Foreign	Yes	Y	2	Y	Discretionary Procurement			PO BOX 32		BOUND BROOK	NJ	8805			USA
NFI PARTS	6000000002025572	BUS: Hose	Open	Commodities/Supplies	Authority Contract - Non-Competitive Bid	1/22/2020	1/22/2020		Y	4/21/2022	34996.00	4845.60	4845.60	30150.40	1	Foreign	Yes	N	0	N		34996		3229 SAWMILL PARKWAY	3229 SAWMI	DELAWARE	OH	43015			USA
1ANEL INC	6000000002024679	Alcohol Isopropyl	Open	Commodities/Supplies	Authority Contract - Competitive Bid	8/30/2019	8/30/2019		Y	8/27/2021	200332.80	0.00	64944.60	135388.20	6	Foreign	Yes	Y	1	Y	Discretionary Procurement			PO BOX 32		BOUND BROOK	NJ	8805			USA
1ANEL INC	6000000002023769	MWBE SDVOB Only Clamp, V Band	Open	Commodities/Supplies	Authority Contract - Competitive Bid	4/18/2019	4/18/2019		Y	7/17/2021	37653.00	0.00	0.00	37653.00	10	Foreign	Yes	Y	9	Y	Discretionary Procurement			PO BOX 32		BOUND BROOK	NJ	8805			USA
NFI PARTS	6000000002025608	Bus Valve Assembly 15 SM APOP	Completed	Commodities/Supplies	Authority Contract - Competitive Bid	1/28/2020	1/28/2020		Y	4/27/2021	74415.00	38876.20	52406.20	22008.80	2	Foreign	No	Y	0	N				3229 SAWMILL PARKWAY	3229 SAWMI	DELAWARE	OH	43015			USA
NFI PARTS	6000000002024586	BUS: Radiator AND CAC	Completed	Commodities/Supplies	Authority Contract - Competitive Bid	8/19/2019	8/19/2019		Y	11/18/2020	684997.40	188964.80	661376.80	23620.60	2	Foreign	No	Y	0	N				3229 SAWMILL PARKWAY	3229 SAWMI	DELAWARE	OH	43015			USA
NFI PARTS	6000000002026819	BUS: New Flyer Parts	Open	Commodities/Supplies	Authority Contract - Non-Competitive Bid	9/2/2020	9/2/2020		Y	12/1/2021	242603.10	89853.00	89853.00	152750.10	1	Foreign	No	N	0	Y	Sole Source	242603		3229 SAWMILL PARKWAY	3229 SAWMI	DELAWARE	OH	43015			USA
NFI PARTS	6000000002026136	DOB: 97 80 3010 MITER BOX ASSE	Completed	Commodities/Supplies	Authority Contract - Competitive Bid	4/23/2020	4/23/2020		Y	7/2/2021	79641.95	15098.00	33593.05	46048.90	3	Foreign	No	Y	0	N				3229 SAWMILL PARKWAY	3229 SAWMI	DELAWARE	OH	43015			USA
NFI PARTS	6000000002026629	BUS: MCI Parts	Open	Commodities/Supplies	Authority Contract - Non-Competitive Bid	7/24/2020	7/24/2020		Y	10/23/2021	35217.90	2347.86	2347.86	32870.04	1	Foreign	No	N	0	Y	Sole Source	35218		3229 SAWMILL PARKWAY	3229 SAWMI	DELAWARE	OH	43015			USA
1ANEL INC	6000000002023304	Alcohol, Isopropyl AND DI Water	Completed	Commodities/Supplies	Authority Contract - Competitive Bid	2/19/2019	2/19/2019		Y	2/18/2021	128044.80	0.00	86785.92	41258.88	6	Foreign	Yes	Y	6	Y	Discretionary Procurement			PO BOX 32		BOUND BROOK	NJ	8805			USA
NFI PARTS	6000000002024052	BUS: Switch Assembly	Open	Commodities/Supplies	Authority Contract - Non-Competitive Bid	5/28/2019	5/28/2019		Y	8/27/2021	35488.75	10279.50	22517.00	12971.75	1	Foreign	No	N	0	Y	Sole Source	35489		3229 SAWMILL PARKWAY	3229 SAWMI	DELAWARE	OH	43015			USA
NFI PARTS	6000000002026856	BUS: Orion Parts	Open	Commodities/Supplies	Authority Contract - Non-Competitive Bid	9/10/2020	9/10/2020		Y	12/9/2022	79735.50	56346.42	56346.42	23389.08	1	Foreign	No	N	0	Y	Sole Source	79736		3229 SAWMILL PARKWAY	3229 SAWMI	DELAWARE	OH	43015			USA
1ANEL INC	6000000002028631	MWBE SDVOB Only: 91 35 2931 GL	Open	Commodities/Supplies	Authority Contract - Competitive Bid	9/10/2021	9/10/2021		Y	12/9/2022	68546.00	0.00	0.00	68546.00	2	Foreign	Yes	Y	0	Y	Discretionary Procurement			PO BOX 32		BOUND BROOK	NJ	8805			USA
NFI PARTS	6000000002023907	BUS: Radiator	Open	Commodities/Supplies	Authority Contract - Competitive Bid	5/7/2019	5/7/2019		Y	8/6/2021	162370.00	37470.00	149880.00	12490.00	2	Foreign	No	Y	0	Y	Below Dollar Threshold			3229 SAWMILL PARKWAY	3229 SAWMI	DELAWARE	OH	43015			USA
NFI PARTS	6000000002026853	BUS: Orion Parts	Open	Commodities/Supplies	Authority Contract - Non-Competitive Bid	9/10/2020	9/10/2020		Y	12/9/2022	32431.20	20539.76	20539.76	11891.44	1	Foreign	No	N	0	Y	Sole Source	32431		3229 SAWMILL PARKWAY	3229 SAWMI	DELAWARE	OH	43015			USA
1ANEL INC	6000000002029165	MWBE SDVOB Only: Cleaner, Graf	Open	Commodities/Supplies	Authority Contract - Competitive Bid	12/17/2021	12/20/2021		Y	12/20/2022	47410.00	0.00	0.00	47410.00	4	Foreign	No	Y	4	Y	Discretionary Procurement			PO BOX 32		BOUND BROOK	NJ	8805			USA
NFI PARTS	6000000002027583	BUS: Mobile Climate Mockup	Open	Commodities/Supplies	Authority Contract - Competitive Bid	2/9/2021	2/9/2021		Y	2/12/2021	77661.00	77661.00	77661.00	0.00	1	Foreign	No	Y	0	Y	Below Dollar Threshold			3229 SAWMILL PARKWAY	3229 SAWMI	DELAWARE	OH	43015			USA
1ANEL INC	6000000002023118	MWBE SDVOB Only: Hose	Completed	Commodities/Supplies	Authority Contract - Competitive Bid	10/22/2018	10/22/2018		Y	1/21/2021	43185.00	0.00	14366.21	28818.79	6	Foreign	Yes	Y	6	Y	Discretionary Procurement			PO BOX 32		BOUND BROOK	NJ	8805			USA
NFI PARTS	6000000002026083	shaft assembly	Open	Commodities/Supplies	Authority Contract - Competitive Bid	4/15/2020	4/15/2020		Y	7/14/2022	33026.00	5284.16	7926.24	25099.76	3	Foreign	No	N	0	Y	Below Dollar Threshold			3229 SAWMILL PARKWAY	3229 SAWMI	DELAWARE	OH	43015			USA
NFI PARTS	6000000002027175	BUS: Radiator, CAC AND Oil Coole	Open	Commodities/Supplies	Authority Contract - Competitive Bid	11/3/2020	11/3/2020		Y	2/2/2022	164711.30	80417.87	80417.87	84293.43	2	Foreign	No	Y	0	Y	Below Dollar Threshold			3229 SAWMILL PARKWAY	3229 SAWMI	DELAWARE	OH	43015			USA
NFI PARTS	6000000002026251	hose assembly	Open	Commodities/Supplies	Authority Contract - Non-Competitive Bid	5/15/2020	5/15/2020		Y	8/14/2022	33156.00	13354.50	18420.00	14736.00	1	Foreign	No	N	0	Y	Sole Source	33156		3229 SAWMILL PARKWAY	3229 SAWMI	DELAWARE	OH	43015			USA
NFI PARTS	6000000002026552	BUS: Weldment	Open	Commodities/Supplies	Authority Contract - Non-Competitive Bid	7/10/2020	7/10/2020		Y	10/9/2021	77328.40	42530.62	56063.09	21265.31	1	Foreign	No	N	0	Y	Sole Source	77328		3229 SAWMILL PARKWAY	3229 SAWMI	DELAWARE	OH	43015			USA
NFI PARTS	6000000002023908	BUS: Light Kit	Open	Commodities/Supplies	Authority Contract - Competitive Bid	5/7/2019	5/7/2019		Y	8/6/2021	33291.00	11097.00	29592.00	3699.00	1	Foreign	No	Y	0	Y	Below Dollar Threshold			3229 SAWMILL PARKWAY	3229 SAWMI	DELAWARE	OH	43015			USA
NFI PARTS	6000000002027383	BUS: Shroud Assembly	Open	Commodities/Supplies	Authority Contract - Non-Competitive Bid	12/18/2020	12/18/2020		Y	3/17/2022	33020.10	30451.87	30451.87	2568.23	1	Foreign	No	N	0	Y	Sole Source	33020		3229 SAWMILL PARKWAY	3229 SAWMI	DELAWARE	OH	43015			USA
NFI PARTS	6000000002025401	Bus: Mirror Assembly, Exterior	Completed	Commodities/Supplies	Authority Contract - Competitive Bid	12/16/2019	12/16/2019		Y	3/16/2021	34445.25	7348.32	27556.20	6889.05	3	Foreign	No	Y	0	Y	Below Dollar Threshold			3229 SAWMILL PARKWAY	3229 SAWMI	DELAWARE	OH	43015			USA
NFI PARTS	6000000002025656	BUS TANK ASSEMBLY SOLE SOURC	Completed	Commodities/Supplies	Authority Contract - Non-Competitive Bid	2/5/2020	2/5/2020		Y	5/4/2021	82904.50	27240.05	60401.85	22502.65	1	Foreign	No	N	0	Y	Sole Source	82905		3229 SAWMILL PARKWAY	3229 SAWMI	DELAWARE	OH	43015			USA
NFI PARTS	6000000002026942	BUS SEAL, INNER REAR WHEEL HUB	Open	Commodities/Supplies	Authority Contract - Competitive Bid	9/25/2020	9/25/2020		Y	12/24/2021	78904.00	55120.08	55120.08	23783.92	2	Foreign	No	Y	0	Y	Below Dollar Threshold			3229 SAWMILL PARKWAY	3229 SAWMI	DELAWARE	OH	43015			USA
NFI PARTS	6000000002027371	BUS: Sensor Assembly	Open	Commodities/Supplies	Authority Contract - Competitive Bid	12/16/2020	12/16/2020		Y	3/15/2023	76267.00	3957.25	3957.25	72309.75	2	Foreign	No	Y	0	Y	Below Dollar Threshold			3229 SAWMILL PARKWAY	3229 SAWMI	DELAWARE	OH	43015			USA
NFI PARTS	6000000002024131	DOB: Kit, Radius Rod Repair In	Completed	Commodities/Supplies	Authority Contract - Competitive Bid	6/6/2019	6/6/2019		Y	9/5/2020	32648.00	9328.00	24765.84	7882.16	2	Foreign	No	Y	0	Y	Below Dollar Threshold			3229 SAWMILL PARKWAY	3229 SAWMI	DELAWARE	OH	43015			USA
NFI PARTS	6000000002025427	APOP Bus: Starter Motor Assemb	Open	Commodities/Supplies	Authority Contract - Competitive Bid	12/18/2019	12/18/2019		Y	3/17/2022	78556.55	9766.49	33121.14	45435.41	4	Foreign	Yes	Y	1	N				3229 SAWMILL PARKWAY	3229 SAWMI	DELAWARE	OH	43015			USA
1ANEL INC	6000000002029074	MWBE SDVOB Only: Swab	Open	Commodities/Supplies	Authority Contract - Competitive Bid	12/6/2021	12/6/2021		Y	3/5/2023	19800.00	0.00	0.00	19800.00	4	Foreign	Yes	Y	3	Y	Sole Source			PO BOX 32		BOUND BROOK	NJ	8805			USA
NFI PARTS	6000000002024972	BUS HINGE RAMP (15 MONTH SOLE	Completed	Commodities/Supplies	Authority Contract - Non-Competitive Bid	10/10/2019	10/10/2019		Y	1/8/2021	75800.00	18950.00	34110.00	41690.00	1	Foreign	No	N	0	Y	Sole Source	75800		3229 SAWMILL PARKWAY	3229 SAWMI	DELAWARE	OH	43015			USA
NFI PARTS	6000000002027960	APOP Bus: TRIM, TRASH, 1 16 F	Open	Commodities/Supplies	Authority Contract - Competitive Bid	4/23/2021	4/23/2021		Y	7/22/2022	75582.00	46802.70	46802.70	28779.30	1	Foreign	No	N	0	Y	Sole Source	75582		3229 SAWMILL PARKWAY	3229 SAWMI	DELAWARE	OH	43015			USA
NFI PARTS	6000000002026854	BUS: Orion Parts	Open	Commodities/Supplies	Authority Contract - Non-Competitive Bid	9/10/2020	9/10/2020		Y	12/9/2022	75472.00	50566.24	50566.24	24905.76	1	Foreign	No	N	0	Y	Sole Source	75472		3229 SAWMILL PARKWAY	3229 SAWMI	DELAWARE	OH	43015			USA
NFI PARTS	6000000002025737	BUS Head Assembly, Def Tank	Completed	Commodities/Supplies	Authority Contract - Competitive Bid	2/20/2020	2/20/2020		Y	5/19/2021	72707.80	33709.98	72707.80	0.00	2	Foreign	No	Y	0	Y	Below Dollar Threshold			3229 SAWMILL PARKWAY	3229 SAWMI	DELAWARE	OH	43015			USA
1ANEL INC	6000000002029121	MWBE SDVOB Only: 96 87 5712 Tu	Open	Commodities/Supplies	Authority Contract - Competitive Bid	12/10/2021	12/10/2021		Y	12/8/2023	224800.00	0.00	0.00	224800.00	5	Foreign	Yes	Y	4	Y	Discretionary Procurement			PO BOX 32		BOUND BROOK	NJ	8805			USA
NFI PARTS	6000000002025369	BUS: TRANSDUCER PRESSURE ASSEM	Completed	Commodities/Supplies	Authority Contract - Competitive Bid	12/9/2019	12/9/2019		Y	3/8/2021	250380.00	105716.00	250032.25	347.75	5	Foreign	No	Y	1	Y	Below Dollar Threshold			3229 SAWMILL PARKWAY	3229 SAWMI	DELAWARE	OH	43015			USA
NFI PARTS	6000000002023586	Modified Switch Dimmer	Completed	Commodities/Supplies	Authority Contract - Non-Competitive Bid	3/26/2019	3/26/2019		Y	6/25/2021	71991.90	26104.38	58881.18	13110.72	1	Foreign	No	N	0	Y	Sole Source	71992		3229 SAWMILL PARKWAY	3229 SAWMI	DELAWARE	OH	43015			USA
1ANEL INC	6000000002028874	Graffiti, Gum, Adhesives Remov	Completed	Commodities/Supplies	Authority Contract - Competitive Bid	10/27/2021	10/27/2021		Y	10/26/2022	107395.20	0.00	0.00	107395.20	7	Foreign	Yes	Y	2	Y	Discretionary Procurement			PO BOX 32		BOUND BROOK	NJ	8805			USA
NFI PARTS	6000000002027381	BUS: New Flyer Parts	Open	Commodities/Supplies	Authority Contract - Non-Competitive Bid	12/18/2020	12/18/2020		Y	3/17/2022	703314.90	169316.55	169316.55	533998.35	1	Foreign	No	N	0	Y	Sole Source	703315		3229 SAWMILL PARKWAY	3229 SAWMI	DELAWARE	OH	43015			USA
NFI PARTS	6000000002027034	BUS BRAKE SHOE ASSEMBLY	Open	Commodities/Supplies	Authority Contract - Competitive Bid	10/13/2020	10/13/2020		Y	1/12/2022	81660.00	58523.00	58523.00	23137.00	2	Foreign	No	Y	0	Y	Below Dollar Threshold			3229 SAWMILL PARKWAY	3229 SAWMI	DELAWARE	OH	43015			USA
NFI PARTS	6000000002026820	BUS: New Flyer Parts	Open	Commodities/Supplies	Authority Contract - Non-Competitive Bid	9/2/2020	9/2/2020		Y	12/1/2021	70148.80	59188.05	70148.80	0.00	1	Foreign	No	N	0	Y	Sole Source	70149		3229 SAWMILL PARKWAY	3229 SAWMI	DELAWARE	OH	43015			USA
NFI PARTS	6000000002027006	BUS CURBSIDE BUMPER	Open	Commodities/Supplies	Authority Contract - Non-Competitive Bid	10/7/2020	10/7/2020		Y	1/6/2022	250020.00	170847.00	191682.00	58338.00	1	Foreign	No	N	0	Y	Sole Source	250020		3229 SAWMILL PARKWAY	3229 SAWMI	DELAWARE	OH	43015			USA
NFI PARTS	6000000002025711	Bus, Sole Source, Column Assem	Completed	Commodities/Supplies	Authority Contract - Non-Competitive Bid	2/14/2020	2/14/2020		Y	5/13/2022	36920.40	13425.60	16782.00	20138.40	1	Foreign	No	N	0	Y	Sole Source	36920		3229 SAWMILL PARKWAY	3229 SAWMI	DELAWARE	OH	43015			USA
NFI PARTS	6000000002026922	BUS Sign Assembly, Front Route	Completed	Commodities/Supplies	Authority Contract - Non-Competitive Bid	9/22/2020	9/22/2020		Y	6/17/2021	81544.00	26501.80	40772.00	40772.00	1	Foreign	No	N	0	Y	Sole Source	81544		3229 SAWMILL PARKWAY	3229 SAWMI	DELAWARE	OH	43015			USA
1ANEL INC	6000000002029070	MWBE SDVOB Only: HUBODOMETER,	Open	Commodities/Supplies	Authority Contract - Competitive Bid	12/6/2021	12/6/2021		Y	3/3/2023	44208.70	0.00	0.00	44208.70	5	Foreign	Yes	Y	5	Y	Discretionary Procurement			PO BOX 32		BOUND BROOK	NJ	8805			USA
NFI PARTS	6000000002026098	B

KAWASAKI RAIL CAR INC	6000000002029049	SUB: LINER	Open	Commodities/Supplies	Authority Contract - Non-Competitive Bid	12/2/2021	12/2/2021	Y	3/1/2023	37400.00	0.00	0.00	37400.00	1	NYS	N	N	0	Y	Sole Source	37400		29 WELLS AVE	BUILDING NO	YONKERS	NY	10701			USA
NORTHEASTERN BUS REBUILDERS INC	6000000002025173	BUS: Harness	Completed	Commodities/Supplies	Authority Contract - Competitive Bid	11/8/2019	12/6/2019	Y	3/5/2021	239976.00	79992.00	209979.00	29997.00	3	Foreign	No	N	0	Y	Below Dollar Threshold			3025 VETERANS MEMORIAL HIGHWAY		RONKONKOMA	NY	11779			USA
NORTHEASTERN BUS REBUILDERS INC	6000000002023388	DOB: 96 88 6024 BAE Systems BO	Open	Commodities/Supplies	Authority Contract - Competitive Bid	3/22/2019	3/22/2019	Y	7/2/2021	416875.00	146740.00	223445.00	193430.00	2	NYS	N	Y	0	N				3025 VETERANS MEMORIAL HIGHWAY		RONKONKOMA	NY	11779			USA
KAWASAKI RAIL CAR INC	6000000002028504	SUB: TRIP COCK CABLE ASS Y	Open	Commodities/Supplies	Authority Contract - Non-Competitive Bid	8/6/2021	8/6/2021	Y	11/5/2023	69500.00	0.00	0.00	69500.00	1	NYS	N	N	0	Y	Sole Source	69500		29 WELLS AVE	BUILDING NO	YONKERS	NY	10701			USA
KAWASAKI RAIL CAR INC	6000000002023745	SUB: BEARING ASSEMBLY	Open	Commodities/Supplies	Authority Contract - Competitive Bid	4/16/2019	4/16/2019	Y	7/16/2021	181875.00	0.00	41225.00	140650.00	1	NYS	N	Y	0	N				29 WELLS AVE	BUILDING NO	YONKERS	NY	10701			USA
NORTHROCK MINERALS LLC	6000000002028663	SALT	Open	Commodities/Supplies	Authority Contract - Competitive Bid	9/20/2021	9/20/2021	Y	10/17/2022	29032.50	4345.00	4345.00	24687.50	2	NYS	N	Y	0	Y	Below Dollar Threshold			777 CHESTNUT RIDGE RD, STE 301		CHESTNUT RIDGE	NY	10977			USA
KAWASAKI RAIL CAR INC	6000000002029190	SUB: Sun Visor Assembly; 13 60	Open	Commodities/Supplies	Authority Contract - Competitive Bid	12/22/2021	12/22/2021	Y	12/23/2021	22709.70	0.00	0.00	22709.70	1	NYS	N	Y	0	Y	Below Dollar Threshold			29 WELLS AVE	BUILDING NO	YONKERS	NY	10701			USA
NORTHROCK MINERALS LLC	6000000002028664	CHEMICAL	Open	Commodities/Supplies	Authority Contract - Competitive Bid	9/20/2021	9/20/2021	Y	10/17/2022	32800.00	6150.00	6150.00	26650.00	2	NYS	N	Y	0	Y	Below Dollar Threshold			777 CHESTNUT RIDGE RD, STE 301		CHESTNUT RIDGE	NY	10977			USA
NORTHWEST POWER INC	6000000002026289	MOW: Power Supply DC to DC Con	Completed	Commodities/Supplies	Authority Contract - Competitive Bid	5/21/2020	5/21/2020	Y	8/28/2020	159000.00	39750.00	159000.00	0.00	6	Foreign	No	Y	2	Y	Below Dollar Threshold			6211 SE INTERNATIONAL WAY STE F		MILWAUKIE	OR	97222	8824		USA
KAWASAKI RAIL CAR INC	6000000002020227	R34211 Installation for Electronic Signs provided by OUTFRONT Media	Open	Commodities/Supplies	Authority Contract - Competitive Bid	2/16/2018	2/16/2018	Y	11/30/2027	3486601.00	0.00	0.00	3486601.00	2	NYS	N	Y	0	N				29 WELLS AVE	BUILDING NO	YONKERS	NY	10701			USA
NOVA BUS LFS	B406661	165 LF 40 Foot Hybrid Buses	Open	Other	Authority Contract - Competitive Bid	12/30/2019	12/30/2019	Y	12/30/2033	74273613.84	74273613.84	74273613.84	0.00	2	NYS	N	N	0	N				260 BANKER RD		PLATTSBURGH	NY	12901			USA
NOVA BUS LFS	B406561	414 low floor 40ft Buses	Open	Other	Authority Contract - Competitive Bid	12/31/2013	12/31/2013	Y	12/31/2033	335372012.00	0.00	0.00	335372012.00	2	NYS	N	N	0	N				260 BANKER RD		PLATTSBURGH	NY	12901			USA
BONCOR GROUP CORP.	Multiple PO's	Multiple Procurement	Open	Commodities/Supplies	Non Contract Procurement/Purchase Order						3153.66				NYS	Y							7 BUNKER LANE		MIDDLE ISLAND	NY	11953	1910		USA
NOVA BUS LFS	B406601	92 Low Floor 60ft Diesel Buses	Open	Other	Authority Contract - Competitive Bid	3/24/2016	3/24/2016	Y	12/31/2029	135030379.32	574987.00	135030379.32	0.00	2	NYS	N	N	0	N				260 BANKER RD		PLATTSBURGH	NY	12901			USA
KAWASAKI RAIL CAR INC	6000000002027223	SUB: AIR SPRING ASSEMBLY	Open	Commodities/Supplies	Authority Contract - Non-Competitive Bid	3/10/2021	3/10/2021	Y	6/9/2022	597367.80	0.00	0.00	597367.80	1	NYS	N	Y	0	Y	Sole Source	597368		29 WELLS AVE	BUILDING NO	YONKERS	NY	10701			USA
KAWASAKI RAIL CAR INC	6000000002028395	SUB: LATERAL SHOCK ABSORBER	Open	Commodities/Supplies	Authority Contract - Competitive Bid	7/13/2021	7/13/2021	Y	10/12/2023	451200.00	0.00	0.00	451200.00	2	NYS	N	Y	0	Y	Below Dollar Threshold			29 WELLS AVE	BUILDING NO	YONKERS	NY	10701			USA
KAWASAKI RAIL CAR INC	6000000002029188	SUB: Drop Sash; 13 43 7586	Open	Commodities/Supplies	Authority Contract - Competitive Bid	12/22/2021	12/22/2021	Y	12/23/2021	30267.90	0.00	0.00	30267.90	1	NYS	N	Y	0	Y	Below Dollar Threshold			29 WELLS AVE	BUILDING NO	YONKERS	NY	10701			USA
NS CORP	6000000002024735	DOB: Coupling, Superflex 5000,	Open	Commodities/Supplies	Authority Contract - Competitive Bid	9/10/2019	9/13/2019	Y	12/10/2021	88622.40	18463.00	55389.00	33233.40	3	Foreign	No	Y	0	Y	Below Dollar Threshold			235 W. FLORENCE AVENUE		INGLEWOOD	CA	90301			USA
NS CORP	6000000002025054	DOB: Reducer Gear, Speed Gear	Open	Commodities/Supplies	Authority Contract - Competitive Bid	10/22/2019	10/22/2019	Y	1/21/2022	18007.20	3601.44	9903.96	8103.24	1	Foreign	No	Y	0	Y	Below Dollar Threshold			235 W. FLORENCE AVENUE		INGLEWOOD	CA	90301			USA
NS CORP	6000000002024612	DOB: Coupling, Superflex 5000,	Open	Commodities/Supplies	Authority Contract - Competitive Bid	8/21/2019	9/3/2019	Y	12/2/2021	81237.20	19940.04	59820.12	21417.08	1	Foreign	No	Y	0	Y	Below Dollar Threshold			235 W. FLORENCE AVENUE		INGLEWOOD	CA	90301			USA
KAWASAKI RAIL CAR INC	6000000002028838	SUB: R142A A Car Conversion Ki	Open	Commodities/Supplies	Authority Contract - Non-Competitive Bid	10/19/2021	10/19/2021	Y	10/21/2021	132034.00	0.00	0.00	132034.00	1	NYS	N	N	0	Y	Sole Source	132034		29 WELLS AVE	BUILDING NO	YONKERS	NY	10701			USA
NS CORP	6000000002027272	DOB: Grand Ave., Bus Wash Brus	Completed	Commodities/Supplies	Authority Contract - Competitive Bid	11/20/2020	11/20/2020	Y	12/21/2020	32126.88	32126.88	32126.88	0.00	1	Foreign	No	Y	0	Y	Below Dollar Threshold			235 W. FLORENCE AVENUE		INGLEWOOD	CA	90301			USA
KAWASAKI RAIL CAR INC	6000000002028032	Fault Light Assy 19 60 0022	Open	Commodities/Supplies	Authority Contract - Non-Competitive Bid	5/7/2021	5/7/2021	Y	8/7/2023	82687.50	0.00	0.00	82687.50	1	NYS	N	N	0	Y	Sole Source	82688		29 WELLS AVE	BUILDING NO	YONKERS	NY	10701			USA
NV MAINTENANCE SERVICES LLC	6000000002026275	Subway Car Terminal Cleaning Disinfecting (req 69658) REQ 69660	Open	Other	Authority Contract - Competitive Bid	5/19/2020	5/19/2020	Y	3/31/2022	15313666.00	7539080.10	12728469.40	2585196.60	25	NYS	N	Y	5	Y	Emergency or Critical Need			PO BOX 1169		SMITHTOWN	NY	11787			USA
KAWASAKI RAIL CAR INC	6000000002027444	SUB: CBTC TSA INSTALLATION	Open	Commodities/Supplies	Authority Contract - Non-Competitive Bid	1/5/2021	1/5/2021	Y	1/8/2021	167722.38	0.00	0.00	167722.38	1	NYS	N	Y	0	Y	Sole Source	167722		29 WELLS AVE	BUILDING NO	YONKERS	NY	10701			USA
NY PARATRNSIT GROUP	6000000002025834	Access A Ride Paratransit Primary Carrier Transportation Service	Open	Other	Authority Contract - Competitive Bid	4/1/2020	4/1/2020	Y	3/31/2025	485509613.00	65295060.79	81673616.23	403835996.77	18	NYS	N	Y	0	N				320 NASSAU BLVD		GARDEN CITY	NY	11530			USA
KAWASAKI RAIL CAR INC	6000000002023271	SUB: ENCODER	Completed	Commodities/Supplies	Authority Contract - Non-Competitive Bid	2/14/2019	2/14/2019	Y	5/14/2021	231700.00	0.00	165500.00	66200.00	1	NYS	N	N	0	Y	Sole Source	231700		29 WELLS AVE	BUILDING NO	YONKERS	NY	10701			USA
NYC FIRE DEPT	6000000002027457	Various: FORM, TAG, INSPECTION	Open	Commodities/Supplies	Authority Contract - Non-Competitive Bid	1/8/2021	1/8/2021	Y	1/9/2021	42600.00	42600.00	42600.00	0.00	1	NYS	N	N	0	Y	Sole Source	42600		P. O. BOX 840	P. O. BOX 84	NEW YORK	NY	10008	840		USA
NYC SUPPLY COMPANY LLC	6000000002028294	MWBE SDVOB Only:Paint, Latex,	Open	Commodities/Supplies	Authority Contract - Competitive Bid	6/23/2021	7/15/2021	Y	7/14/2022	17150.00	5512.50	5512.50	11637.50	3	NYS	N	Y	3	Y	Discretionary Procurement			370 FIRST AVE SUITE MC		NEW YORK	NY	10010			USA
NYC SUPPLY COMPANY LLC	6000000002025071	MWBE SDVOB Only: Paint, Color	Completed	Commodities/Supplies	Authority Contract - Competitive Bid	10/24/2019	10/28/2019	Y	10/28/2020	25550.00	1277.50	8942.50	16607.50	2	NYS	N	Y	2	Y	Discretionary Procurement			370 FIRST AVE SUITE MC		NEW YORK	NY	10010			USA
NYC SUPPLY COMPANY LLC	6000000002025861	MWBE SDVOB Only: Neutralizer,	Open	Commodities/Supplies	Authority Contract - Competitive Bid	3/6/2020	3/10/2020	Y	3/10/2022	102175.00	32299.50	35392.20	66782.80	4	NYS	N	Y	4	Y	Discretionary Procurement			370 FIRST AVE SUITE MC		NEW YORK	NY	10010			USA
NYC SUPPLY COMPANY LLC	6000000002026017	MWBE SDVOB Only:Paint, Acrylic	Open	Commodities/Supplies	Authority Contract - Competitive Bid	4/6/2020	4/13/2020	Y	4/13/2021	37980.00	14242.50	16141.50	21838.50	4	NYS	N	Y	4	Y	Discretionary Procurement			370 FIRST AVE SUITE MC		NEW YORK	NY	10010			USA
KAWASAKI RAIL CAR INC	6000000002024789	SUB: RUBBER SEAT	Open	Commodities/Supplies	Authority Contract - Non-Competitive Bid	9/19/2019	9/20/2019	Y	12/20/2021	76755.00	0.00	8925.00	67830.00	1	NYS	N	N	0	Y	Sole Source	76755		29 WELLS AVE	BUILDING NO	YONKERS	NY	10701			USA
NYC SUPPLY COMPANY LLC	6000000002028058	MWBE SDVOB Only:Paint,Silver W	Open	Commodities/Supplies	Authority Contract - Competitive Bid	5/11/2021	5/21/2021	Y	5/20/2022	17295.00	8474.55	8474.55	8820.45	4	NYS	N	Y	3	Y	Discretionary Procurement			370 FIRST AVE SUITE MC		NEW YORK	NY	10010			USA
NYC SUPPLY COMPANY LLC	6000000002027424	MWBE SDVOB Only:Paint Traffic	Open	Commodities/Supplies	Authority Contract - Competitive Bid	12/29/2020	1/6/2021	Y	1/3/2022	55449.00	30195.00	30195.00	25254.00	2	NYS	N	Y	2	Y	Discretionary Procurement			370 FIRST AVE SUITE MC		NEW YORK	NY	10010			USA
NYC SUPPLY COMPANY LLC	6000000002028374	MWBE SDVOB Only:Paint, Acrylic	Open	Commodities/Supplies	Authority Contract - Competitive Bid	7/2/2021	7/8/2021	Y	7/8/2022	40800.00	5304.00	5304.00	35496.00	2	NYS	N	Y	2	Y	Discretionary Procurement			370 FIRST AVE SUITE MC		NEW YORK	NY	10010			USA
NYC SUPPLY COMPANY LLC	6000000002026458	MWBE SDVOB Only: Paint, water	Open	Commodities/Supplies	Authority Contract - Competitive Bid	6/24/2020	6/25/2020	Y	6/25/2021	44220.00	15180.00	17160.00	27060.00	4	NYS	N	Y	3	Y	Discretionary Procurement			370 FIRST AVE SUITE MC		NEW YORK	NY	10010			USA
NYC SUPPLY COMPANY LLC	6000000002026669	MWBE SDVOB Only:Paint, alkyd,	Open	Commodities/Supplies	Authority Contract - Competitive Bid	8/3/2020	8/4/2020	Y	8/3/2022	37187.50	14875.00	21875.00	15312.50	3	NYS	N	Y	3	Y	Discretionary Procurement			370 FIRST AVE SUITE MC		NEW YORK	NY	10010			USA
NYC SUPPLY COMPANY LLC	6000000002028149	MWBE SDVOB Only:Paint, latex,	Open	Commodities/Supplies	Authority Contract - Competitive Bid	5/27/2021	6/1/2021	Y	5/31/2022	69387.50	1137.50	1137.50	68250.00	6	NYS	N	Y	6	Y	Discretionary Procurement			370 FIRST AVE SUITE MC		NEW YORK	NY	10010			USA
NYC SUPPLY COMPANY LLC	6000000002026508	MWBE SDVOB Only:Paint, Acrylic	Open	Commodities/Supplies	Authority Contract - Competitive Bid	7/1/2020	7/7/2020	Y	7/7/2021	28320.00	18880.00	20768.00	7552.00	2	NYS	N	Y	2	Y	Discretionary Procurement			370 FIRST AVE SUITE MC		NEW YORK	NY	10010			USA
KAWASAKI RAIL CAR INC	6000000002027520	SUB: RDD END BEARING	Open	Commodities/Supplies	Authority Contract - Non-Competitive Bid	12/27/2021	12/27/2021	Y	4/26/2023	126000.00	0.00	0.00	126000.00	1	NYS	N	N	0	Y	Sole Source	126000		29 WELLS AVE	BUILDING NO	YONKERS	NY	10701			USA
NYC SUPPLY COMPANY LLC	6000000002026409	MWBE SDVOB Only:Paint, Acrylic	Open	Commodities/Supplies	Authority Contract - Competitive Bid	6/15/2020	6/16/2020	Y	6/16/2021	21945.00	11970.00	12967.50	8977.50	5	NYS	N	Y	4	Y	Discretionary Procurement			370 FIRST AVE SUITE MC		NEW YORK	NY	10010			USA
NYC SUPPLY COMPANY LLC	6000000002028275	MWBE SDVOB Only Paint, water	Open	Commodities/Supplies	Authority Contract - Competitive Bid	6/17/2021	6/28/2021	Y	6/28/2022	39730.00	4110.00	4110.00	35620.00	5	NYS	N	Y	4	Y	Discretionary Procurement			370 FIRST AVE SUITE MC		NEW YORK	NY	10010			USA
KAWASAKI RAIL CAR INC	6000000002028506	SUB: ARC SHIELD	Open	Commodities/Supplies	Authority Contract - Non-Competitive Bid	8/6/2021	8/6/2021	Y	11/5/2022	344100.00	0.00	0.00	344100.00	1	NYS	N	N	0	Y	Sole Source	344100		29 WELLS AVE	BUILDING NO	YONKERS	NY	10701			USA
NYC SUPPLY COMPANY LLC	6000000002027163	MWBE SDVOB Only: Primer and ru	Open	Commodities/Supplies	Authority Contract - Competitive Bid	11/2/2020	11/3/2020	Y	2/2/2022	27345.60	18230.40	18230.40	9115.20	2	NYS	N	Y	2	Y	Discretionary Procurement			370 FIRST AVE SUITE MC		NEW YORK	NY	10010			USA
NYC SUPPLY COMPANY LLC	6000000002026525	MWBE SDVOB Only:Paint, Acrylic	Open	Commodities/Supplies	Authority Contract - Competitive Bid	7/2/2020	7/7/2020	Y	7/7/2021	98176.00	25488.00	46256.00	51920.00	2	NYS	N	Y	2	Y	Discretionary Procurement			370 FIRST AVE SUITE MC		NEW YORK	NY	10010			USA
NYC SUPPLY COMPANY LLC	6000000002026672	MWBE SDVOB Only:Paint, alkyd,	Open	Commodities/Supplies	Authority Contract - Competitive Bid	8/4/2020	8/17/2020	Y	8/16/2022	36836.25	14805.00	14805.00	22031.25	3	NYS	N	Y	3	Y	Discretionary Procurement			370 FIRST AVE SUITE MC		NEW YORK	NY	10010			USA
NYC SUPPLY COMPANY LLC	6000000002026308	MWBE SDVOB Only: Paint, Red Pr	Open	Commodities/Supplies	Authority Contract - Competitive Bid	5/26/2020	5/27/2020	Y	5/26/2022	53885.00	29512.40	36766.15	17118.85	5	NYS	N	Y	5	Y	Discretionary Procurement			370 FIRST AVE SUITE MC		NEW YORK	NY	10010			USA
KAWASAKI RAIL CAR INC	6000000002028716	Sub: Booster Fan	Open	Commodities/Supplies	Authority Contract - Competitive Bid	9/29/2021	9/29/2021	Y	12/28/2022	23400.00	0.00	0.00	23400.00	1	NYS	N	N	0	Y	Sole Source	23400		29 WELLS AVE	BUILDING NO	YONKERS	NY	10701			USA
NYC SUPPLY COMPANY LLC	6000000002026283	MWBE SDVOB Only:Paint,Silver W	Completed	Commodities/Supplies	Authority Contract - Competitive Bid	5/20/2020	5/21/2020	Y	5/20/2021	33600.00	9072.00	10752.00	22848.00	5	NYS	N	Y	4	Y	Discretionary Procurement			370 FIRST AVE SUITE MC		NEW YORK	NY	10010			USA
NYC SUPPLY COMPANY LLC	6000000002028414	MWBE SDVOB Only:Paint, Acrylic	Open	Commodities/Supplies	Authority Contract - Competitive Bid	7/16/2021	7/19/2021	Y	7/19/2022	26389.00	8036.65	8036.65	18352.35	3	NYS	N	Y	3	Y	Discretionary Procurement			370 FIRST AVE SUITE MC		NEW YORK	NY	10010			USA
KAWASAKI RAIL CAR INC	6000000002028654	SUB: LATERAL SHOCK ABSORBER	Open	Commodities/Supplies	Authority Contract - Non-Competitive Bid	9/17/2021	9/17/2021	Y	12/16/2022	240384.00	0.00	0.00	240384.00	1	NYS	N	N	0	Y	Sole Source	240384		29 WELLS AVE	BUILDING NO	YONKERS	NY	10701			USA
KAWASAKI RAIL CAR INC	6000000002024454	SUB: LH RH Manual Locks and C	Open	Commodities/Supplies	Authority Contract - Non-Competitive Bid	7/30/2019	7/30/2019	Y	10/29/2021	357000.00	0.00	193200.00	163800.00	1	NYS	N	N	0	Y	Sole Source	357000		29 WELLS AVE	BUILDING NO	YONKERS	NY	10701			USA
KAWASAKI RAIL CAR INC	6000000002028509	SUB: BUSHING, CENTER PIN	Open	Commodities/Supplies	Authority Contract - Non-Competitive Bid	8/9/2021	8/9/2021	Y	11/8/2022	653400.00	0.00	0.00	653400.00	1	NYS	N	N	0	Y	Sole Source	653400		29 WELLS AVE	BUILDING NO	YONKERS	NY	10701			USA
NYS INDUSTRIES FOR THE DISABLED INC	6000000002026295	698639;698639;698639; 69762; 70129;70131;70794;70635;70795;70802;70804;70807; 76149	Open	Other	Authority Contract - Competitive Bid	5/22/2020	5/22/2020	Y	3/31/2022	24615000.00	10281621.67	14628900.51	9986099.49	12	NYS	N	Y	2	Y	Emergency or Critical Need			11 COLUMBIA CIRCLE DRIVE		ALBANY	NY	12203			USA
KAWASAKI RAIL CAR INC	6000000002029141	SUB: RDD END BEARING	Open	Commodities/Supplies	Authority Contract - Non-Competitive Bid	12/13/2021	12/13/2021	Y	3/12/2023	42000.00	0.00	0.00	42000.00	1	NYS	N	N	0	Y	Sole Source	42000		29 WELLS AVE	BUILDING NO	YONKERS	NY	10701			USA
KAWASAKI RAIL CAR INC	6000000002024788	SUB: BUSHING	Open	Commodities/Supplies	Authority Contract - Non-Competitive Bid	9/19/2019	9/20/2019	Y	12/20/2021	23715.00	0.00	15810.00	7905.00	1	NYS	N	N	0	Y	Sole Source	23715		29 WELLS AVE	BUILDING NO	YONKERS	NY	10701			USA
NYS INDUSTRIES FOR THE DISABLED INC	6000000002023332	Sub: Mat, 36 x 50 barrier spil	Completed	Commodities/Supplies	Non Contract Procurement/Purchase Order						15336.75				NYS	N							11 COLUMBIA CIRCLE DRIVE		ALBANY	NY	12203			USA
NYS INDUSTRIES FOR THE DISABLED INC	6000000002027605	Sub: Absorbent Pads 61 36 2645	Open	Commodities/Supplies	Non Contract Procurement/Purchase Order						245065.80				NYS	N							11 COLUMBIA CIRCLE DRIVE		ALBANY	NY	12203			USA
NYS INDUSTRIES FOR THE DISABLED INC	6000000002023335	DOB: Pad, absorbent, universa	Completed	Commodities/Supplies	Non Contract Procurement/Purchase Order						19411.20				NYS	N							11 COLUMBIA CIRCLE DRIVE		ALBANY	NY	12203			USA
O AND S ASSOCIATES INC	014073-5600 OPR	Vwo's 5600 OPR Discretionary Procurement Contract TO 1 Technical Writing Consultant DOB	Open	Other Professional Services	Authority Contract - Competitive Bid	11/29/2018	11/29/2018	Y	11/30/2022	194430.00	16349.85	16349.85	178080.15	60	NYS	Y	60	N					145 MAIN ST		HACKENSACK	NJ	7600			USA
KAWASAKI RAIL CAR INC	6000000002028934	SUB: BIAS VALVE ASSEMBLY	Open	Commodities/Supplies	Authority Contract - Non-Competitive Bid	11/12/2021	11/12/2021	Y	2/11/2023	286300.00	0.00	0.00	286300.00	1	NYS	N	N	0	Y	Sole Source	286300		29 WELLS AVE	BUILDING NO	YONKERS	NY	10701			USA
OHIO GRATINGS, INC.	6000000002025556	INF: Heavy Vent Gratings With	Open	Commodities/Supplies	Authority Contract - Competitive Bid	1/17/2020	1/17/2020	Y	1/16/2023	2485780.00	1944846.20	1069269.91	1416510.09	3	Foreign	No	Y	0	N				5299 SOUTHWAY ST SW		CANTON	OH	44706			USA
KAWASAKI RAIL CAR INC	6000000002029006	SUB: LATERAL SHOCK ABSORBER	Open	Commodities/Supplies	Authority Contract - Competitive Bid	11/23/2021	11/23/2021	Y	2/22/2024	272782.50	0.00	0.00	272782.50	2	NYS	N	Y	0	Y	Below Dollar Threshold			29 WELLS AVE	BUILDING NO	YONKERS	NY	10701			USA
KAWASAKI RAIL CAR INC	6000000002029144	SUB: LOCKWASHER	Open	Commodities/Supplies	Authority Contract - Non-Competitive Bid	12/14/2021	12/14/2021	Y	3/13/2023	36000.00	0.00	0.00	36000.00	1	NYS	N	N	0	Y	Sole Source	36000		29 WELLS AVE	BUILDING NO	YONKERS	NY	10701			USA
KAWASAKI RAIL CAR INC	6000000002029232	SUB: PRIMARY SPRING SET	Open	Commodities/Supplies	Authority Contract - Competitive Bid	12/29/2021	12/29/2021	Y	3/28/2024	111606.00	0.00	0.00	111606.00	1	NYS	N	Y	0	Y	Below Dollar Threshold			29 WELLS AVE	BUILDING NO	YONKERS	NY	10701			USA
OLYMPIC GLOVE AND SAFETY COMPANY INC	6000000002025714	MWBE SDVOB Only: respirator, s	Open	Commodities/Supplies	Authority Contract - Competitive Bid	2/18/2020	2/18/2020	Y	2/17/2022	791910.00	201224.75	431046.25	360863.75	12	Foreign	Yes	Y	7	Y	Discretionary Procurement			75 MAIN AVE		ELMWOOD PARK	NJ	7407			USA
OLYMPIC GLOVE AND SAFETY COMPANY INC	6000000002025651	MWBE SDVOB Only: respirator, s	Open	Commodities/Supplies	Authority Contract - Competitive Bid	2/5/2020	4/26/2020	Y	4/25/2022	115084.80	59140.80	59140.80	55944.00	13	Foreign	Yes	Y	11	Y	Discretionary Procurement			75 MAIN AVE		ELMWOOD PARK	NJ	7407			USA
KAWASAKI RAIL CAR INC	6000000002028993	SUB: ARC SHIELD	Open	Commodities/Supplies	Authority Contract - Non-Competitive Bid	11/22/2021	11/22/2021	Y	2/21/2023	236250.00	0.00	0.00	236250.00	1	NYS	N	N	0	Y	Sole Source	236250		29 WELLS AVE	BUILDING NO	YONKERS	NY	10701			USA
KELLERMEYER BERGENSONS SERVICES LLC	6000000002029157	Janitorial Cleaning, Disinfection, and Antimicrobial Treatment of Facilities and Non Revenue	Open	Other	Authority Contract - Competitive Bid	4/17/2020	1/1/2022	Y	3/31/2022	5026047.61	0.00	0.00	5026047.61	1	Foreign	No	N	0	Y	Emergency or Critical Need	5026048		1575 MENTHORNE		MAUMEE	OH	43537			USA
OLYMPIC GLOVE AND SAFETY COMPANY INC	6000000002023432	MWBE SDVOB Small: gloves, insp	Open	Commodities/Supplies	Authority Contract - Competitive Bid	3/8/2019	3/8/2019	Y	3/7/2021	63720.00	10598.76	34493.76	29226.24	4	Foreign	Yes	Y	3	Y	Discretionary Procurement			75 MAIN AVE		ELMWOOD PARK	NJ	7407			USA
OLYMPIC GLOVE AND SAFETY COMPANY INC	6000000002024491	MWBE SDVOB Only: coverall, siz	Open	Commodities/Supplies	Authority Contract - Competitive Bid	8/7/2019	8/7/2019	Y	8/6/2021	149100.00	69580.00	119280.00	29820.00	8	Foreign	Yes	Y	8	Y	Discretionary Procurement			75 MAIN AVE		ELMWOOD PARK	NJ	7407			USA
OLYMPIC GLOVE AND SAFETY COMPANY INC	6000000002028288	MWBE SDVOB only: gloves, inspe	Open	Commodities/Supplies	Authority Contract - Competitive Bid	6/22/2021	6/22/2021	Y	6/21/2023	37170.00	5310.00	5310.00	31860.00	5	Foreign	Yes	Y	4	Y	Discretionary Procurement			75 MAIN AVE		ELMWOOD PARK	NJ	7407			USA
KELLERMEYER BERGENSONS SERVICES LLC	6000000002029160	Subway Car Terminal Cleaning Disinfecting	Open	Other	Authority Contract - Competitive Bid	5/8/2020	1/1/2022	Y	3/31/2022	2586374.25	0.00	0.00	2586374.25	25	Foreign	No	Y	5	Y	Emergency or Critical Need			1575 MENTHORNE		MAUMEE	OH	43537			USA
OLYMPIC GLOVE AND SAFETY COMPANY INC	6000000002025864	MWBE SDVOB Only: gloves, work	Open	Commodities/Supplies	Authority Contract - Competitive Bid	3/9/2020	5/16/2020	Y	5/15/2022	447847.92	137592.72	137592.72	310255.20	6	Foreign	Yes	Y	5	Y	Discretionary Procurement			75 MAIN AVE		ELMWOOD PARK	NJ	7407			USA
OLYMPIC GLOVE AND SAFETY COMPANY INC	6000000002026204	MWBE SDVOB Only: gloves, work	Open	Commodities/Supplies	Authority Contract - Competitive Bid	5/8/2020	5/8/2020	Y	5/15/2021	323581.08	255974.88	319994.16	3586.92	16	Foreign	Yes	Y	14	Y	Discretionary Procurement			75 MAIN AVE		ELMWOOD PARK	NJ	7407			USA
KELLERMEYER BERGENSONS SERVICES LLC	6000000002029158	American Maintenance for disinfecting and application of a antimicrobial shield in facilit	Open	Commodities/Supplies	Authority Contract - Competitive Bid	4/27/2020	1/1/2022	Y	3/31/2022	2464111.18	0.00	0.00	2464111.18	3	Foreign	No	N	0	Y	Emergency or Critical Need			1575 MENTHORNE		MAUMEE	OH	43537			USA
KETTEN WULF INC	6000000002028846	SANDE: Hydraulic Chain Assembly	Open	Commodities/Supplies	Authority Contract - Competitive Bid	10/20/2021	10/20/2021	Y	10/27/2021	24873.80	0.00	0.00	24873.80	2	Foreign	No	Y	0	Y	Below Dollar Threshold			322 THORNTON RD STE 101		LITHIA SPRINGS	GA	30122			USA
OLYMPIC GLOVE AND SAFETY COMPANY INC	6000000002027552	MWBE SDVOB Only: glove, leathe	Open	Commodities/Supplies	Authority Contract - Competitive Bid	2/2/2021	2/2/2021	Y	2/1/2023	94174.00	29023.68	29023.68	65150.40	4	Foreign	Yes	Y	3	Y	Discretionary Procurement			75 MAIN AVE		ELMWOOD PARK	NJ	7407			USA
OLYMPIC GLOVE AND SAFETY COMPANY INC	6000000002023301	MWBE SDVOB Only:

PEERLESS ELECTRONICS INC.	6000000002525006	DCE: Micro Switch	Open	Commodities/Supplies	Authority Contract - Competitive Bid	10/14/2019	10/14/2019		Y	1/14/2021	93480.00	19475.00	93363.15	116.85	11	NYS	N	Y	4	Y	Below Dollar Threshold		700 HICKSVILLE RD	SUITE 100	BETHPAGE	NY	11714	3469		USA	
KOPPERS INC	6000000002525509	TRK: Insulated Joint Assembly,	Open	Commodities/Supplies	Authority Contract - Competitive Bid	1/9/2020	1/9/2020		Y	1/8/2021	234780.00	0.00	145340.00	89440.00	3	Foreign	No	Y	0	Y	Emergency or Critical Need		436 SEVENTH AVENUE	R AND UP SA	PITTSBURGH	PA	15219			USA	
PEERLESS ELECTRONICS INC.	6000000002727784	DCE: Microswitch	Open	Commodities/Supplies	Authority Contract - Competitive Bid	3/19/2021	3/19/2021		Y	12/8/2021	81795.00	47363.20	47363.20	34431.80	5	NYS	N	Y	0	Y	Below Dollar Threshold		700 HICKSVILLE RD	SUITE 100	BETHPAGE	NY	11714	3469		USA	
KOPPERS INC	6000000002529189	TRK: Various Insulated Joint A	Open	Commodities/Supplies	Authority Contract - Competitive Bid	12/22/2021	12/22/2021		Y	12/21/2022	249500.00	0.00	0.00	249500.00	2	Foreign	No	Y	0	N			436 SEVENTH AVENUE	R AND UP SA	PITTSBURGH	PA	15219			USA	
PEERLESS ELECTRONICS INC.	6000000002728439	BUS: Button Assembly	Completed	Commodities/Supplies	Authority Contract - Competitive Bid	12/19/2019	12/19/2019		Y	3/18/2021	21950.50	3991.00	17720.04	4230.46	2	NYS	N	Y	0	Y	Below Dollar Threshold		700 HICKSVILLE RD	SUITE 100	BETHPAGE	NY	11714	3469		USA	
KSU NA LLC	6000000002728454	SUB: Train Operator Seat Cushi	Open	Commodities/Supplies	Authority Contract - Competitive Bid	7/27/2021	7/27/2021		Y	7/28/2021	23713.20	0.00	0.00	23713.20	1	Foreign	No	Y	0	Y	Below Dollar Threshold		3000 MADISON ST		BELLWOOD	IL	60104			USA	
PERMADUR INDUSTRIES INC.	6000000002021481	SERVICE Diagnose AND Repair Veh	Open	Other Professional Services	Authority Contract - Competitive Bid	7/23/2018	8/8/2018		Y	8/7/2020	90480.00	9095.00	33423.06	57056.94	2	Foreign	No	Y	0	Y	Below Dollar Threshold		186 ROUTE 206 SOUTH		HILLSBOROUGH	NJ	8844			USA	
PERMADUR INDUSTRIES INC.	6000000002017665	Services 3 yr Crane Inspect	Open	Other	Authority Contract - Competitive Bid	3/29/2017	3/29/2017		Y	3/27/2022	1864431.00	589112.37	1075511.05	788919.95	2	Foreign	No	Y	0	N			186 ROUTE 206 SOUTH		HILLSBOROUGH	NJ	8844			USA	
PHOENIX ENVIRONMENTAL LABORATORIES, INC.	6000000002017165	DSS:Environmental Sampling	Open	Consulting Services	Authority Contract - Competitive Bid	12/30/2016	12/30/2016		Y	1/31/2022	456198.00	99159.50	395441.15	60756.85	6	Foreign	No	Y	1	N			587 EAST MIDDLE TURNPIKE		MANCHESTER	CT	6040			USA	
PHOENIX SALES AND SERVICE CORP.	6000000002623662	Lever Switch 19 46 0026	Open	Commodities/Supplies	Authority Contract - Competitive Bid	4/4/2019	4/4/2019		Y	7/2/2021	353160.00	79570.00	319370.00	33790.00	3	Foreign	No	Y	0	N			200 OKERSON RD		FREEHOLD	NJ	7728	8855		USA	
L.B. FOSTER COMPANY	6000000002727871	TRK: 100 8 RF A 4 Hole Plate (	Open	Commodities/Supplies	Authority Contract - Competitive Bid	4/7/2021	4/7/2021		Y	4/6/2022	149883.60	0.00	0.00	149883.60	2	Foreign	No	N	0	Y	Stock/QPL All vnd/Mnf/Aut		415 HOLIDAY DRIVE		PITTSBURGH	PA	15220	2793		USA	
PHOENIX SALES AND SERVICE CORP.	6000000002525097	Sub: Switch, snap action, 19 3	Open	Commodities/Supplies	Authority Contract - Competitive Bid	10/28/2019	10/28/2019		Y	1/27/2022	383760.00	168756.00	314880.00	68880.00	2	Foreign	No	Y	1	N			200 OKERSON RD		FREEHOLD	NJ	7728	8855		USA	
PHOENIX SALES AND SERVICE CORP.	6000000002022196	Sub: Oil Flinger 12 60 0041	Open	Commodities/Supplies	Authority Contract - Competitive Bid	10/8/2018	10/8/2018		Y	1/7/2021	130065.00	8073.00	44850.00	85215.00	3	Foreign	No	Y	0	N			200 OKERSON RD		FREEHOLD	NJ	7728	8855		USA	
L.B. FOSTER COMPANY	6000000002728379	TRK: 100 8 RF A 4 Hole Plate (	Open	Commodities/Supplies	Authority Contract - Competitive Bid	7/8/2021	7/8/2021		Y	7/7/2022	3468500.00	0.00	0.00	3468500.00	3	Foreign	No	Y	0	Y	Stock/QPL All vnd/Mnf/Aut		415 HOLIDAY DRIVE		PITTSBURGH	PA	15220	2793		USA	
LAWRENCE LOWY ASSOCIATES	6000000002083063	TRK: Cable Heater For Contact	Open	Commodities/Supplies	Authority Contract - Competitive Bid	7/6/2021	7/6/2021		Y	7/5/2022	90000.00	0.00	0.00	90000.00	3	Foreign	No	Y	1	Y	Below Dollar Threshold	SUITE 203	113 DEWITT ST		GARFIELD	NJ	7026			USA	
PHOENIX SALES AND SERVICE CORP.	6000000002727879	Sub: Switch Push Button, 19 42	Open	Commodities/Supplies	Authority Contract - Competitive Bid	4/8/2021	4/8/2021		Y	7/7/2023	42910.00	6865.60	6865.60	36044.40	2	Foreign	No	Y	0	Y	Below Dollar Threshold		200 OKERSON RD		FREEHOLD	NJ	7728	8855		USA	
LAWSON PRODUCTS INC	6000000002028555	SUB: Rod, Brazing	Open	Commodities/Supplies	Authority Contract - Competitive Bid	8/19/2021	8/19/2021		Y	2/17/2023	80157.60	0.00	0.00	80157.60	2	Foreign	No	Y	1	Y	Below Dollar Threshold		8770 W BRYN MAWR AVE, STE 900		CHICAGO	IL	60631			USA	
LEAL PETERBILT OF NEW YORK CITY	6000000002626881	DOB: 97 86 5011 COMPRESSOR, AI	Open	Commodities/Supplies	Authority Contract - Competitive Bid	9/16/2020	9/16/2020		Y	12/15/2021	50154.40	0.00	47019.75	3134.65	5	NYS	N	Y	0	Y	Below Dollar Threshold		77 MILL RD		RONKONKOMA	NY	11779			USA	
LECLERC'S ELECTRIC CORP	6000000002525223	BANDE: Brake (04 13 3065)	Completed	Commodities/Supplies	Authority Contract - Competitive Bid	11/18/2019	12/2/2019		Y	3/2/2021	53576.00	0.00	26788.00	26788.00	2	NYS	Y	Y	1	Y	Below Dollar Threshold		134-28 230TH ST		LAURELTON	NY	11413			USA	
PHOENIX SALES AND SERVICE CORP.	6000000002023377	Sub: Switch, Snap Action 19 40	Open	Commodities/Supplies	Authority Contract - Competitive Bid	3/1/2019	3/1/2019		Y	3/31/2021	196000.00	26900.00	98000.00	98000.00	2	Foreign	No	Y	0	N			200 OKERSON RD		FREEHOLD	NJ	7728	8855		USA	
PHOENIX SALES AND SERVICE CORP.	6000000002727242	Light Switch 19 44 7288	Open	Commodities/Supplies	Authority Contract - Competitive Bid	11/18/2020	11/18/2020		Y	2/17/2023	249000.00	174300.00	174300.00	74700.00	3	Foreign	No	Y	0	Y	Below Dollar Threshold		200 OKERSON RD		FREEHOLD	NJ	7728	8855		USA	
PHOENIX SALES AND SERVICE CORP.	6000000002028902	Sub: Push Button 19 42 4271	Open	Commodities/Supplies	Authority Contract - Competitive Bid	11/4/2021	11/4/2021		Y	2/2/2024	32382.00	5397.00	5397.00	26985.00	1	Foreign	No	Y	0	Y	Below Dollar Threshold		200 OKERSON RD		FREEHOLD	NJ	7728	8855		USA	
PINA M. INC.	6000000002023914	MWBE SDVOB Only: gloves, mecha	Completed	Commodities/Supplies	Authority Contract - Competitive Bid	5/8/2019	5/8/2019		Y	5/7/2021	55188.00	7884.00	35478.00	19710.00	5	Foreign	Yes	Y	5	Y	Discretionary Procurement		16 W MAIN ST	16 W MAIN S	FREEHOLD	NJ	7728			USA	
PINA M. INC.	6000000002022544	MWBE SDVOB Only	Open	Commodities/Supplies	Authority Contract - Competitive Bid	11/19/2018	11/19/2018		Y	11/19/2020	633048.76	202291.90	508061.60	124987.16	8	Foreign	Yes	Y	7	Y	Discretionary Procurement		16 W MAIN ST	16 W MAIN S	FREEHOLD	NJ	7728			USA	
PINA M. INC.	6000000002025742	MWBE SDVOB Only: 91 33 2351 PO	Open	Commodities/Supplies	Authority Contract - Competitive Bid	2/21/2020	2/21/2020		Y	5/20/2021	106055.00	53027.50	101812.80	4242.20	5	Foreign	Yes	Y	5	Y	Discretionary Procurement05		16 W MAIN ST	16 W MAIN S	FREEHOLD	NJ	7728			USA	
PINA M. INC.	6000000002028011	RTO: cartridge, one piece comb	Completed	Commodities/Supplies	Authority Contract - Competitive Bid	5/4/2021	5/4/2021		Y	6/3/2021	55913.76	55913.76	55913.76	0.00	5	Foreign	Yes	Y	4	Y	Below Dollar Threshold		16 W MAIN ST	16 W MAIN S	FREEHOLD	NJ	7728			USA	
LIN INDUSTRIES INC	6000000002925161	MWBE SDVOB Only: Shim 12 38 02	Open	Commodities/Supplies	Authority Contract - Competitive Bid	12/17/2021	12/17/2021		Y	3/15/2024	67100.00	0.00	0.00	67100.00	4	NYS	Y	Y	4	Y	Discretionary Procurement		6314 ICE HOUSE ROAD		HORNELL	NY	14843			USA	
LIN INDUSTRIES INC	6000000002028715	MWBE SDVOB Small: COVER ASSEMB	Open	Commodities/Supplies	Authority Contract - Competitive Bid	9/29/2021	9/29/2021		Y	12/28/2023	133920.00	0.00	0.00	133920.00	4	NYS	Y	Y	3	Y	Discretionary Procurement		6314 ICE HOUSE ROAD		HORNELL	NY	14843			USA	
PINA M. INC.	6000000002525150	MWBE SDVOB Only: cartridge, on	Completed	Commodities/Supplies	Authority Contract - Competitive Bid	11/5/2019	11/5/2019		Y	2/4/2021	999987.80	92292.48	999835.20	152.60	8	Foreign	Yes	Y	7	Y	Discretionary Procurement		16 W MAIN ST	16 W MAIN S	FREEHOLD	NJ	7728			USA	
LINA VIVAS MAINTENANCE INC	6000000002626006	Disinfection, Treatment, and Testing of Subway Cars in accordance with the Scope of Work.	Open	Other	Authority Contract - Competitive Bid	4/3/2020	4/6/2020		Y	4/5/2021	2104421.80	0.00	611400.00	1493021.80	1	NYS	Y	Y	1	Y	Emergency or Critical Need		609 B SUFFOLK AVE.		BRENTWOOD	NY	11717			USA	
PINA M. INC.	6000000002024392	Corrosion Compound	Open	Commodities/Supplies	Authority Contract - Competitive Bid	7/18/2019	7/18/2019		Y	7/16/2021	59650.56	13255.68	46394.88	13255.68	5	Foreign	Yes	Y	4	Y	Discretionary Procurement		16 W MAIN ST	16 W MAIN S	FREEHOLD	NJ	7728			USA	
LINA VIVAS MAINTENANCE INC	6000000002025894	STATIONS DEEP CLEANING: LINA VIVAS REQ 68293,	Open	Other	Authority Contract - Competitive Bid	3/11/2020	3/11/2020		Y	3/10/2021	192167.00	0.00	0.00	192167.00	1	NYS	Y	Y	1	Y	Below Dollar Threshold		609 B SUFFOLK AVE.		BRENTWOOD	NY	11717			USA	
PINA M. INC.	6000000002026243	MWBE SDVOB Only: Alternator Be	Open	Commodities/Supplies	Authority Contract - Competitive Bid	5/14/2020	5/14/2020		Y	8/13/2022	28534.00	21361.59	24253.90	4280.10	5	Foreign	No	Y	5	Y	Discretionary Procurement		16 W MAIN ST	16 W MAIN S	FREEHOLD	NJ	7728			USA	
LN PRO SERVICES LLC	6000000002925956	Disinfection, Treatment, and Testing of Subway Cars in accordance with the Scope of Work.	Open	Other	Authority Contract - Competitive Bid	3/25/2020	3/25/2020		Y	3/24/2021	3055500.00	0.00	1533187.00	1522313.00	1	NYS	Y	Y	1	Y	Emergency or Critical Need		92-31 246TH ST		FLORAL PARK	NY	11001			USA
LN PRO SERVICES LLC	6000000002025688	STATIONS DEEP CLEANING: LN PRO REQ 67733 98298, 98285	Open	Other	Authority Contract - Competitive Bid	2/11/2020	2/11/2020		Y	2/10/2021	688000.00	0.00	338000.00	350000.00	1	NYS	Y	Y	1	Y	Below Dollar Threshold		92-31 246TH ST		FLORAL PARK	NY	11001			USA	
LN PRO SERVICES LLC	6000000002025788	STATIONS DEEP CLEANING: LN PRO REQ 67733	Completed	Other	Authority Contract - Competitive Bid	2/25/2020	2/25/2020		Y	2/25/2021	170000.00	0.00	0.00	170000.00	1	NYS	Y	Y	1	Y	Below Dollar Threshold		92-31 246TH ST		FLORAL PARK	NY	11001			USA
PINA M. INC.	6000000002028024	MWBE SDVOB Only:91 33 2351 POT	Open	Commodities/Supplies	Authority Contract - Competitive Bid	5/6/2021	5/6/2021		Y	8/5/2022	70688.00	15463.00	15463.00	55225.00	9	Foreign	Yes	Y	9	Y	Discretionary Procurement		16 W MAIN ST	16 W MAIN S	FREEHOLD	NJ	7728			USA	
PLASSER AMERICAN CORP	6000000002019689	Repair, Upgrades AND Training on	Open	Other	Authority Contract - Competitive Bid	12/13/2017	12/13/2017		Y	12/12/2022	8497172.50	831168.17	5986498.28	2510674.22	1	Foreign	No	N	0	Y	Sole Source	8497173	POST OFFICE BOX 5464		CHESAPEAKE	VA	23324			USA	
LOCOMOTIVE CLIMATE SOLUTIONS LLC	6000000002028072	BUS Filter Secondary Fuel	Completed	Commodities/Supplies	Authority Contract - Competitive Bid	5/13/2021	5/13/2021		Y	5/21/2021	177656.00	0.00	0.00	177656.00	9	Foreign	No	Y	0	Y	Below Dollar Threshold		42122 RIO NEDO, STE 107		TEMECULA	CA	92590			USA	
PLATINUM SUPPLY CORP	6000000002525833	MWBE SDVOB Small: Mobile Wash	Open	Commodities/Supplies	Authority Contract - Competitive Bid	3/3/2020	3/3/2020		Y	4/2/2020	227586.70	25110.50	215480.41	12106.29	5	NYS	Y	Y	3	Y	Discretionary Procurement		PO BOX 291		FARMINGVILLE	NY	11738			USA	
FLAIPRO INDUSTRIES	6000000002028167	MOW: Touchscreens	Open	Commodities/Supplies	Authority Contract - Competitive Bid	6/1/2021	6/1/2021		Y	9/1/2022	36936.00	36936.00	36936.00	0.00	4	Foreign	No	N	1	Y	Below Dollar Threshold		13335 B Street		Omaha	NE	68144			USA	
PPC ASSOCIATES	6000000002526686	MOW: RADIO, PORTABLE, MODEL VX	Open	Commodities/Supplies	Authority Contract - Competitive Bid	8/7/2020	8/7/2020		Y	11/6/2021	966480.44	946940.45	966480.44	0.00	3	Foreign	No	Y	1	Y	Below Dollar Threshold		8 CROWN PLAZA	UNIT 106	HAZLET	NJ	7730			USA	
POSITIVE CLEANING SOLUTIONS INC	6000000002626465	COVID Response Station Disinfection	Open	Other	Authority Contract - Competitive Bid	6/25/2020	6/25/2020		Y	3/31/2022	1650000.00	702750.00	1091700.00	558300.00	15	NYS	N	Y	1	Y	Emergency or Critical Need		10 SERVEN RD		SUFFERN	NY	10901			USA	
LTK ENGINEERING SERVICES OF NY LLP	6000000001919531	DCE: GEC Budget Adjustment No.	Open	Commodities/Supplies	Authority Contract - Non-Competitive Bid	12/1/2017	12/1/2017		Y	3/15/2021	799453.00	0.00	799102.61	350.39	1	NYS	N	Y	0	Y	Emergency or Critical Need	799453	100 W BUTLER AVE.		AMBLER	PA	19002			USA	
LUCCAH CONSULTING LLC	6000000002626887	Stations: Chlorine Disinfectan	Open	Commodities/Supplies	Authority Contract - Competitive Bid	9/16/2020	9/16/2020		Y	9/15/2021	112000.00	0.00	28000.00	84000.00	5	NYS	Y	Y	3	Y	Below Dollar Threshold		17 Murray Street	Suite 3	NEW YORK	NY	10007			USA	
POWER MANUFACTURING INC	6000000002027633	Updated Covid Sliding Glass ex	Open	Commodities/Supplies	Authority Contract - Competitive Bid	2/24/2021	2/24/2021		Y	5/23/2022	416340.00	388070.00	388070.00	28270.00	2	Foreign	No	Y	0	Y	Below Dollar Threshold		53087 FAITH AVE		ELKHART	IN	46514			USA	
POWER MANUFACTURING INC	6000000002027201	Covid sliding glass extensions	Completed	Commodities/Supplies	Authority Contract - Competitive Bid	11/6/2020	11/6/2020		Y	5/5/2021	171318.96	171318.96	171318.96	0.00	2	Foreign	No	N	0				53087 FAITH AVE		ELKHART	IN	46514			USA	
POWER MANUFACTURING INC	6000000002626894	Covid Sliding glass extensions	Completed	Commodities/Supplies	Authority Contract - Competitive Bid	9/17/2020	9/17/2020		Y	3/17/2021	472780.00	88416.00	459886.00	12894.00	2	Foreign	No	N	0	N			53087 FAITH AVE		ELKHART	IN	46514			USA	
POWER MANUFACTURING INC	6000000002027229	DOB:Covid Sliding Glass extens	Completed	Commodities/Supplies	Authority Contract - Competitive Bid	11/17/2020	11/17/2020		Y	5/11/2021	95864.40	94627.44	94627.44	1236.96	2	Foreign	No	Y	0	Y	Below Dollar Threshold		53087 FAITH AVE		ELKHART	IN	46514			USA	
POWER MANUFACTURING INC	6000000002026963	BUS: Covid Sliding Glass Exten	Completed	Commodities/Supplies	Authority Contract - Competitive Bid	9/29/2020	9/29/2020		Y	2/5/2021	358758.40	108134.40	358758.40	0.00	2	Foreign	No	Y	0	N			53087 FAITH AVE		ELKHART	IN	46514			USA	
POWER MANUFACTURING INC	6000000002027838	Covid Sliding Extensions	Open	Commodities/Supplies	Authority Contract - Competitive Bid	3/31/2021	3/31/2021		Y	9/30/2021	133600.00	106212.00	106212.00	27388.00	2	Foreign	No	Y	0	Y	Below Dollar Threshold		53087 FAITH AVE		ELKHART	IN	46514			USA	
POWER MANUFACTURING INC	6000000002027204	Covid Sliding Glass Extension	Completed	Commodities/Supplies	Authority Contract - Competitive Bid	11/9/2020	11/9/2020		Y	5/7/2021	61848.00	59992.56	59992.56	1855.44	2	Foreign	No	Y	0	Y	Below Dollar Threshold		53087 FAITH AVE		ELKHART	IN	46514			USA	
LUCCHINI RS S P A	6000000003034028	SUB: LIGHTWEIGHT WHEEL TEST AN	Open	Commodities/Supplies	Authority Contract - Non-Competitive Bid	5/22/2019	5/24/2019		Y	5/23/2022	1202500.00	0.00	0.00	1202500.00	1	Foreign	No	N	0	N		1202500	VIA GIORGIO PAGLIA, 45		LOVERE (BG)	BG	24065		BG	OTHER	ITA
POWER MANUFACTURING INC	6000000002027872	APOP Bus: GLASS, POLYCARBONAT	Open	Commodities/Supplies	Authority Contract - Non-Competitive Bid	4/7/2021	4/7/2021		Y	7/6/2022	23760.00	11880.00	11880.00	11880.00	1	Foreign	No	N	0	Y	Sole Source	23760	53087 FAITH AVE		ELKHART	IN	46514			USA	
LUMINATOR TECHNOLOGY GROUP INC	6000000002028708	SUB: Marker Light; 13 60 0201	Open	Commodities/Supplies	Authority Contract - Competitive Bid	9/28/2021	9/28/2021		Y	12/28/2023	85339.20	0.00	0.00	85339.20	2	Foreign	No	Y	0	Y	Below Dollar Threshold		1331-118TH AVENUE SE	SUITE 300	BELLEVUE	WA	98005			USA	
LUMINATOR TECHNOLOGY GROUP INC	6000000002028978	SUB: LCD Assembly; 13 42 8285	Open	Commodities/Supplies	Authority Contract - Competitive Bid	11/19/2021	11/19/2021		Y	10/14/2022	407750.40	0.00	0.00	407750.40	8	Foreign	No	Y	2	Y	Below Dollar Threshold		1331-118TH AVENUE SE	SUITE 300	BELLEVUE	WA	98005			USA	
POWER MANUFACTURING INC	6000000002026958	Covid Sliding Glass Extensions	Completed	Commodities/Supplies	Authority Contract - Competitive Bid	9/29/2020	9/29/2020		Y	3/26/2021	321360.00	28704.00	319488.00	1872.00	3	Foreign	No	Y	0	N			53087 FAITH AVE		ELKHART	IN	46514			USA	
POWER MANUFACTURING INC	6000000002027634	BUS: Covid Sliding Glass Exten	Open	Commodities/Supplies	Authority Contract - Competitive Bid	2/24/2021	2/24/2021		Y	5/23/2022	112540.00	109230.00	109230.00	3310.00	2	Foreign	No	Y	0	Y	Below Dollar Threshold		53087 FAITH AVE		ELKHART	IN	46514			USA	
M.S. HI-TECH. INC	6000000002525229	DOB: Hose, Sin X 25ft, Hi Temp S	Open	Commodities/Supplies	Authority Contract - Competitive Bid	11/19/2019	11/19/2019		Y	2/18/2022	46620.00	0.00	3996.00	42624.00	5	NYS	N	Y	0	Y	Below Dollar Threshold		517 ROUTE 111		HAUPPAUGE	NY	11788			USA	
POWER RESOURCES INTERNATIONAL, INC.	6000000002626144	Contactor 08 60 0057	Open	Commodities/Supplies	Authority Contract - Competitive Bid	4/24/2020	4/24/2020		Y	12/14/2021	47170.00	35600.00	45390.00	1780.00	13	NYS	Y	Y	6	Y	Below Dollar Threshold		31 NANCY ST		W BABYLON	NY	11704			USA	
POWER RESOURCES INTERNATIONAL, INC.	6000000002027350	SIG: Modules	Completed	Commodities/Supplies	Authority Contract - Competitive Bid	12/14/2020	12/14/2020		Y	12/15/2020	22037.10	22037.10	22037.10	0.00	3	NYS	N	Y	0	Y	Below Dollar Threshold		31 NANCY ST		W BABYLON	NY	11704			USA	
POWER SCRUB IT INC.	6000000002028522	Spikefast Es ISD Polyurethane	Open	Commodities/Supplies	Authority Contract - Competitive Bid	8/11/2021	8/11/2021		Y	8/2/2022	763020.00	254340.00	254340.00	508680.00	6	NYS	N	N	0	Y			75 URBAN AVE		WESTBURY	NY	11590			USA	
POWER SCRUB IT INC.	6000000002034268	DOB: Washer, Pressure Cold Wat	Open	Commodities/Supplies	Authority Contract - Competitive Bid	6/27/2019	8/27/2019		Y	11/26/2021	86000.00	24080.00	65360.00	20640.00	3	NYS	N	N	0	Y	Below Dollar Threshold		75 URBAN AVE		WESTBURY	NY	11590			USA	
POWERTECH CONTROLS CO INC	6000000002027597	BANDE: INVERTER	Completed	Commodities/Supplies	Authority Contract - Competitive Bid	2/16/2021	2/16/2021		Y	2/26/2021	30238.24	30238.24	30238.24	0.00	2	NYS	Y	Y	1	Y	Below Dollar Threshold		101 CHRISTOPHER ST		RONKONKOMA	NY	11779			USA	
MAC PRODUCTS INC	6000000002028732	Sub: Terminal Quick Disconnect	Open	Commodities/Supplies	Authority Contract - Competitive Bid	10/4/2021	10/4/2021		Y	1/3/2024	178560.00	0.00	0.00	178560.00	1	Foreign	No	Y	0	Y	Below Dollar Threshold		60 PENNSYLVANIA AVE	P O BOX 469	KEARNY	NJ	7032			USA	
POWERTECH CONTROLS CO INC	6000000002024784	MWBE SDVOB Only: Filter	Open	Commodities/Supplies	Authority Contract - Competitive Bid	9/18/2019	10/8/2019		Y	10/7/2021	108964.80	37591.20	88678.80	20286.00	5	NYS	Y	Y	5	Y	Discretionary Procurement		101 CHRISTOPHER ST		RONKONKOMA	NY	11779			USA	
POWERTECH CONTROLS CO INC	6000000002024184	Relay 08 44 6032	Open	Commodities/Supplies	Authority Contract - Competitive Bid	6/12/2019	6/12/2019		Y	9/9/2021	182942.00	66031.00	182056.99	885.10	4	NYS	Y	Y	2	N			101 CHRISTOPHER ST		RONKONKOMA	NY	11779			USA	
POWERTECH CONTROLS CO INC	6000000002028601	MWBE SDVOB Only:REGULATOR, CUR	Open	Commodities/Supplies	Authority Contract - Competitive Bid	9/2/2021	9/2/2021		Y	12/1/2022	28303.40	9430.80	8430.80	19872.60	3	NYS	Y	Y	3	Y	Discretionary Procurement		101 CHRISTOPHER ST		RONKONKOMA	NY	11779			USA	
POWERTECH CONTROLS CO INC	6000000002027106	MWBE SDVOB Small: Black Clamp	Open	Commodities/Supplies	Authority Contract - Competitive Bid	10/26/2020	10/27/2020		Y	1/24/2023	48350.00	21254.66	21254.66	27095.34	5	NYS	Y	Y	5	Y	Below Dollar Threshold		101 CHRISTOPHER ST		RONKONKOMA	NY	11779			USA	
MAC PRODUCTS INC	6000000002028884	Fixed Contact 09 60 0167	Open	Commodities/Supplies	Authority Contract - Competitive Bid	10/29/2021	10/29/2021		Y	1/29/2024	95370.00	0.00	0.00	95370.00	3	Foreign	No	Y	0	Y	Below Dollar Threshold		60 PENNSYLVANIA AVE	P O BOX 469	KEARNY	NJ	7032			USA	
PPG INDUSTRIES INC	6000000002026168	DOB: Bus Paint Kits, primer, b	Open	Commodities/Supplies	Authority Contract - Non-Competitive Bid	4/29/2020	5/4/2020		Y	5/4/2021	44843.04	28321.92	28321.92	16521.12	1	Foreign	No	N	0	Y	Sole Source	44843	19699 PROGRESS DR		STRONGVILLE	OH	44149			USA	
PPG INDUSTRIES INC	6000000002028302	DOB: Bus Paint Kits, blue, bla	Open	Commodities/Supplies	Authority Contract - Non-Competitive Bid	6/24/2021	6/28/2021		Y	12/28/2023	43044.40	16158.24	16158.24	25886.16	1	Foreign	No	N	0	Y	Sole Source	43044	19699 PROGRESS DR		STRONGVILLE	OH	44149			USA	
PPG INDUSTRIES INC	6000000002026170	DOB: Bus Paint Kits, primer, b	Open	Commodities/Supplies	Authority Contract - Non-Competitive Bid	4/29/2020	5/4/2020		Y	5/4/2021	44318.96	9360.47	10277.41	34041.55	1	Foreign	No	N	0	Y	Sole Source	44319	19699 PROGRESS DR		STRONGVILLE	OH	44149			USA	
MAI'S SUPPLY AND SERVICES	6000000002029148	SUB: AIR VALVE	Open	Commodities/Supplies	Authority Contract - Competitive Bid	12/15/2021	12/16/2021		Y	12/16/2022	221231.25	0.00	0.00	221231.25	1	Foreign	No	N	0	Y	Below Dollar Threshold		3330 SHAWN WAY		HAYWARD	CA	94541			USA	
PPG INDUSTRIES INC	6000000002026169	DOB: Bus Paint Kits, primer, b	Completed	Commodities/Supplies	Authority Contract - Non-Competitive Bid	4/29/2020	5/4/2020		Y	5/4/2021	28116.48	5020.80	6024.96	22091.52	1	Foreign	No	N	0	Y	Sole Source	28116	19699 PROGRESS DR		STRONGVILLE	OH	44149			USA	
MAKDAD INDUSTRIAL SUPPLY COMPANY INC	6000000002027670	MWBE SDVOB Small: Solenoid Val	Open	Commodities/Supplies	Authority Contract - Competitive Bid	3/3/2021	3/3/2021		Y	6/2/2022	34957.00	0.00	0.00	34957.00	6	Foreign	No	Y	2	Y	Discretionary Procurement		1227-31 9th. Avenue		ALTOONA	PA	16602			USA	
MAKDAD INDUSTRIAL SUPPLY COMPANY INC	6000000002027674	MWBE SDVOB Small: Solenoid Val	Open	Commodities/Supplies	Authority Contract - Competitive Bid	3/3/2021	3/3/2021		Y	6/2/2022	33689.25	0.00	0.00	33689.25	6	Foreign	No	Y	2	Y	Discretionary Procurement		1227-31 9th. Avenue		ALTOONA	PA	16602			USA	
PPG INDUSTRIES INC	6000000002026171	DOB: Bus Paint Kits, primer, b	Open	Commodities/Supplies	Authority Contract - Non-Competitive Bid	4/29/2020	5/4/2020		Y	5/4/2021	175474.36	37620.44	37620.44	137853.92	1	Foreign	No	N	0	Y	Sole Source	175474	19699 PROGRESS DR		STRONGVILLE	OH	44149			USA
PPG INDUSTRIES INC	6000000002028300	DOB: Bus Paint Kits, blue, bla	Open	Commodities/Supplies	Authority Contract - Non-Competitive Bid	6/24/2021	6/28/2021		Y	12/28/2023	32508.00	12822.60	12822.60	19685.40	1	Foreign	No	N	0	Y	Sole Source	32508	19699

PREVOST CAR (US) INC.	6000000002?575	BUS: Charge Air Cooler	Open	Commodities/Supplies	Authority Contract - Non-Competitive Bid	2/8/2021	2/8/2021		Y	5/7/2022	44224.00	26534.40	26534.40	17689.60	1	Foreign	No	N	0	Y	Sole Source	44224		2250 POINT BOULEVARD	STE 410	ELGIN	IL	60123			USA	
MITSUBISHI ELECTRIC POWER PRODUCTS INC	6000000002?8434	Service: Overhaul of R160 HVAC	Open	Other	Authority Contract - Competitive Bid	7/22/2021	7/22/2021		Y	1/22/2029	16488978.67	0.00	0.00	16488978.67	4	Foreign	No	N	0	N				530 KEYSTONE DRIVE		WARRENDALE	PA	15086			USA	
PREVOST CAR (US) INC.	6000000002?3693	BUS Pulley Assembly with Beari	Completed	Commodities/Supplies	Authority Contract - Non-Competitive Bid	4/9/2019	4/9/2019		Y	7/8/2021	44646.00	3986.25	34281.75	10364.25	1	Foreign	No	N	0	Y	Sole Source	44646		2250 POINT BOULEVARD	STE 410	ELGIN	IL	60123			USA	
PREVOST CAR (US) INC.	6000000002?8786	BUS TANK ASSEMBLY, UREA (firm	Open	Commodities/Supplies	Authority Contract - Non-Competitive Bid	10/7/2021	10/7/2021		Y	12/31/2021	45200.00	45200.00	45200.00	0.00	1	Foreign	No	N	0	Y	Below Dollar Threshold	45200		2250 POINT BOULEVARD	STE 410	ELGIN	IL	60123			USA	
PREVOST CAR (US) INC.	6000000002?4485	BUS Hose Assembly, 49in Long; (	Completed	Commodities/Supplies	Authority Contract - Non-Competitive Bid	8/2/2019	8/2/2019		Y	10/30/2020	17575.00	2945.00	8645.00	8930.00	1	Foreign	No	N	0	Y	Sole Source	17575		2250 POINT BOULEVARD	STE 410	ELGIN	IL	60123			USA	
PREVOST CAR (US) INC.	6000000002?3765	Drag link, steering gear box	Open	Commodities/Supplies	Authority Contract - Non-Competitive Bid	4/17/2019	4/17/2019		Y	7/16/2021	30991.50	11983.38	17561.85	13429.65	1	Foreign	No	N	0	Y	Sole Source	30992		2250 POINT BOULEVARD	STE 410	ELGIN	IL	60123			USA	
MODERN FACILITIES SERVICES, INC.	6000000002?5955	Disinfection, treatment, and reseing of Subway Cars in accordance with the Scope of Work.	Open	Other	Authority Contract - Competitive Bid	3/25/2020	3/25/2020		Y	3/24/2021	3114000.00	0.00	1482840.00	1631160.00	1	Foreign	No	Y	1	Y	Emergency or Critical Need			1500 COUNTY RD 517	STE 300	HACKETTSTOWN	NJ	7840			USA	
MOHAWK MFG AND SUPPLY CO.	6000000002?9054	Bus Brake Chamber Assy 15 M AP	Open	Commodities/Supplies	Authority Contract - Competitive Bid	12/3/2021	12/3/2021		Y	3/3/2023	64300.00	0.00	0.00	64300.00	4	Foreign	No	Y	0	Y	Below Dollar Threshold			7200 N. OAK PARK AVE.		NILES	IL	60714			USA	
PREVOST CAR (US) INC.	6000000002?073	DOB: 97 79 4415 RADIATOR CHARG	Open	Commodities/Supplies	Authority Contract - Competitive Bid	10/20/2020	10/20/2020		Y	11/5/2021	749995.20	55555.20	194443.20	555552.00	1	Foreign	No	N	0	Y	Sole Source	749995		2250 POINT BOULEVARD	STE 410	ELGIN	IL	60123			USA	
PREVOST CAR (US) INC.	6000000002?8175	BUS TANK, FUEL, STEEL SS	Open	Commodities/Supplies	Authority Contract - Non-Competitive Bid	6/2/2021	6/2/2021		Y	9/1/2022	29944.80	14972.40	14972.40	14972.40	1	Foreign	No	N	0	Y	Sole Source	29945		2250 POINT BOULEVARD	STE 410	ELGIN	IL	60123			USA	
PREVOST CAR (US) INC.	6000000002?249	BUS: Sensor	Open	Commodities/Supplies	Authority Contract - Competitive Bid	11/19/2020	11/19/2020		Y	2/18/2023	47064.00	15540.00	15540.00	31524.00	1	Foreign	No	N	0	Y	Below Dollar Threshold			2250 POINT BOULEVARD	STE 410	ELGIN	IL	60123			USA	
MOHAWK MFG AND SUPPLY CO.	6000000002?127	BUS: Wiper Blade	Open	Commodities/Supplies	Authority Contract - Competitive Bid	5/25/2021	5/25/2021		Y	8/24/2022	38270.00	0.00	0.00	38270.00	3	Foreign	No	N	0	Y	Below Dollar Threshold			7200 N. OAK PARK AVE.		NILES	IL	60714			USA	
MOTOR COACH INDUSTRIES INC.	831153A	B 31153 MCI Settlement Payment	Open	Other	Authority Contract - Non-Competitive Bid	6/26/2012	8/31/2012		Y	12/31/2024	30410675.00	0.00	30183776.18	226898.82	1	Foreign	No	N	0	Y	Sole Source	30410675		200 E OAKTON ST		DES PLAINES	IL	60018			USA	
PREVOST CAR (US) INC.	6000000002?570	BUS: Valve AND Radiator	Open	Commodities/Supplies	Authority Contract - Non-Competitive Bid	2/5/2021	2/5/2021		Y	5/4/2022	41711.70	9732.73	9732.73	31978.97	1	Foreign	No	N	0	Y	Sole Source	41712		2250 POINT BOULEVARD	STE 410	ELGIN	IL	60123			USA	
PREVOST CAR (US) INC.	6000000002?602	BUS Radiator Assembly	Open	Commodities/Supplies	Authority Contract - Non-Competitive Bid	9/2/2021	9/2/2021		Y	12/1/2022	998483.85	192757.50	192757.50	805726.35	1	Foreign	No	N	0	Y	Sole Source	998484		2250 POINT BOULEVARD	STE 410	ELGIN	IL	60123			USA	
PREVOST CAR (US) INC.	6000000002?8696	BUS WHEEL BEARING HUB ASSEMBLY	Open	Commodities/Supplies	Authority Contract - Non-Competitive Bid	9/24/2021	9/24/2021		Y	12/23/2022	46600.00	13980.00	13980.00	32620.00	1	Foreign	No	N	0	Y	Sole Source	46600		2250 POINT BOULEVARD	STE 410	ELGIN	IL	60123			USA	
MOTOR COACH INDUSTRIES INC.	6000000002?111	Repair of Buses Under 831153	Open	Other	Authority Contract - Competitive Bid	1/28/2019	1/28/2019		Y	12/31/2024	637590.00	0.00	0.00	637590.00	1	Foreign	No	N	0	N		637590		200 E OAKTON ST		DES PLAINES	IL	60018			USA	
PREVOST CAR (US) INC.	6000000002?6812	BUS: Tank	Open	Commodities/Supplies	Authority Contract - Non-Competitive Bid	9/1/2020	9/1/2020		Y	11/30/2021	17823.75	12833.10	12833.10	4990.65	1	Foreign	No	N	0	Y	Sole Source	17824		2250 POINT BOULEVARD	STE 410	ELGIN	IL	60123			USA	
MOTOR COACH INDUSTRIES INC.	831153	Purchase Express Buses	Open	Other	Authority Contract - Competitive Bid	8/29/1997	6/4/1997		Y	12/31/2024	477241786.69	0.00	476959277.40	282509.29	1	Foreign	No	N	0	N		477241787		200 E OAKTON ST		DES PLAINES	IL	60018			USA	
PREVOST CAR (US) INC.	6000000002?1924	Junction Block Sub Assembly	Completed	Commodities/Supplies	Authority Contract - Non-Competitive Bid	9/6/2018	9/6/2018		Y	12/5/2020	42620.00	3507.90	37523.90	5096.10	1	Foreign	No	N	0	Y	Sole Source	42620		2250 POINT BOULEVARD	STE 410	ELGIN	IL	60123			USA	
MS UNLIMITED, INC.	6000000002?285	MWBE SDVOB Only: cone, traffic	Open	Commodities/Supplies	Authority Contract - Competitive Bid	11/24/2020	11/24/2020		Y	11/23/2022	42547.50	0.00	0.00	42547.50	12	NYS	Y	8	Y	Discretionary Procurement			PO BOX 577		SYRACUSE	NY	13206			USA	
PREVOST CAR (US) INC.	6000000002?8155	APOP Bus: ARM, A/C COMPRESSOR	Open	Commodities/Supplies	Authority Contract - Non-Competitive Bid	5/27/2021	5/27/2021		Y	8/25/2023	42681.00	15615.00	15615.00	27066.00	1	Foreign	No	N	0	Y	Sole Source	42681		2250 POINT BOULEVARD	STE 410	ELGIN	IL	60123			USA	
PREVOST CAR (US) INC.	6000000002?265	BUS: Nova Parts	Open	Commodities/Supplies	Authority Contract - Competitive Bid	11/20/2020	11/20/2020		Y	2/19/2022	40236.00	28740.00	28740.00	11496.00	1	Foreign	No	N	0	Y	Sole Source	40236		2250 POINT BOULEVARD	STE 410	ELGIN	IL	60123			USA	
PREVOST CAR (US) INC.	6000000002?8028	BUS MERV 8 FILTER	Open	Commodities/Supplies	Authority Contract - Competitive Bid	5/6/2021	5/6/2021		Y	8/20/2021	47010.00	47010.00	47010.00	0.00	3	Foreign	No	N	0	Y	Below Dollar Threshold			2250 POINT BOULEVARD	STE 410	ELGIN	IL	60123			USA	
PREVOST CAR (US) INC.	6000000002?708	BUS: Valve	Completed	Commodities/Supplies	Authority Contract - Non-Competitive Bid	12/10/2018	12/10/2018		Y	3/9/2021	50160.75	9605.25	31889.43	18271.32	1	Foreign	No	N	0	Y	Sole Source	50161		2250 POINT BOULEVARD	STE 410	ELGIN	IL	60123			USA	
PREVOST CAR (US) INC.	6000000002?5805	BUS: Latch Kit	Open	Commodities/Supplies	Authority Contract - Competitive Bid	2/28/2020	2/28/2020		Y	5/27/2022	60660.60	17279.08	20955.48	39705.12	2	Foreign	No	N	0	Y	Below Dollar Threshold			2250 POINT BOULEVARD	STE 410	ELGIN	IL	60123			USA	
PREVOST CAR (US) INC.	6000000002?597	BUS: Radiator	Completed	Commodities/Supplies	Authority Contract - Non-Competitive Bid	3/24/2020	3/24/2020		Y	6/23/2021	309244.40	93839.68	145024.96	164219.44	1	Foreign	No	N	0	Y	Below Dollar Threshold	309244		2250 POINT BOULEVARD	STE 410	ELGIN	IL	60123			USA	
PREVOST CAR (US) INC.	6000000002?6684	APOP Bus: GLASS, LOWER PASSENG	Open	Commodities/Supplies	Authority Contract - Non-Competitive Bid	8/7/2020	8/7/2020		Y	11/7/2022	109811.50	21316.35	27775.85	82035.65	1	Foreign	No	N	0	Y	Sole Source	109811		2250 POINT BOULEVARD	STE 410	ELGIN	IL	60123			USA	
PREVOST CAR (US) INC.	6000000002?378	BUS: Valve AND Radiator	Completed	Commodities/Supplies	Authority Contract - Non-Competitive Bid	3/1/2019	3/1/2019		Y	5/31/2021	134941.80	30843.84	126266.97	8674.83	1	Foreign	No	N	0	Y	Sole Source	134942		2250 POINT BOULEVARD	STE 410	ELGIN	IL	60123			USA	
MULTISCREEN INTERNATIONAL, INC.	6000000002?4931	SUB: Curtain Sign; 13 68 3626	Completed	Commodities/Supplies	Authority Contract - Competitive Bid	10/4/2019	10/4/2019		Y	1/4/2021	37500.00	0.00	0.00	37500.00	1	Foreign	No	Y	0	Y	Below Dollar Threshold			293 CLEMENTS RD. W.	AJAX, ONTAR	CANADA L1S 3W7		L1S 3W7		OTHER	CAN
PREVOST CAR (US) INC.	6000000002?986	Bus Air Dryer Assembly SS	Open	Commodities/Supplies	Authority Contract - Non-Competitive Bid	4/28/2021	4/28/2021		Y	7/30/2021	136379.20	136379.20	136379.20	0.00	1	Foreign	No	N	0	Y	Sole Source	136379		2250 POINT BOULEVARD	STE 410	ELGIN	IL	60123			USA	
PREVOST CAR (US) INC.	6000000002?497	DOB: OIL, FAN, ENGINE	Completed	Commodities/Supplies	Authority Contract - Non-Competitive Bid	3/15/2019	3/15/2019		Y	6/14/2021	137878.40	8617.40	99961.84	37916.56	1	Foreign	No	N	0	Y	Sole Source	137878		2250 POINT BOULEVARD	STE 410	ELGIN	IL	60123			USA	
PREVOST CAR (US) INC.	6000000002?799	DOB: WABCO Air Compressor wit	Open	Commodities/Supplies	Authority Contract - Competitive Bid	9/10/2019	9/10/2019		Y	9/17/2021	60181.44	5015.12	18456.70	41724.74	1	Foreign	No	N	0	Y	Sole Source	60181		2250 POINT BOULEVARD	STE 410	ELGIN	IL	60123			USA	
MUNCIE TRANSIT SUPPLY	6000000002?8689	BUYAREA: Window Assembly, Repl	Open	Commodities/Supplies	Authority Contract - Competitive Bid	9/23/2021	9/23/2021		Y	6/30/2022	172241.64	0.00	0.00	172241.64	1	Foreign	No	N	0	Y	Below Dollar Threshold			3720 SOUTH MADISON STREET		MUNCIE	IN	47302			USA	
PREVOST CAR (US) INC.	6000000002?8422	Guidance Pin and Bellow Kit	Open	Commodities/Supplies	Authority Contract - Competitive Bid	7/20/2021	7/20/2021		Y	10/19/2022	244075.00	31917.50	31917.50	212157.50	4	Foreign	No	Y	0	Y	Below Dollar Threshold			2250 POINT BOULEVARD	STE 410	ELGIN	IL	60123			USA	
PREVOST CAR (US) INC.	6000000002?5826	APOP Bus: Lateral Access Door,	Open	Commodities/Supplies	Authority Contract - Non-Competitive Bid	3/2/2020	3/2/2020		Y	6/1/2022	55822.50	17987.25	29151.75	26670.75	1	Foreign	No	N	0	Y	Sole Source	55823		2250 POINT BOULEVARD	STE 410	ELGIN	IL	60123			USA	
MUNCIE TRANSIT SUPPLY	6000000002?929	BUS Head Assembly DraTimeBoy	Open	Commodities/Supplies	Authority Contract - Non-Competitive Bid	12/28/2021	12/28/2021		Y	12/29/2023	28556.10	0.00	0.00	28556.10	1	Foreign	No	Y	0	Y	Below Dollar Threshold	28556		3720 SOUTH MADISON STREET		MUNCIE	IN	47302			USA	
PREVOST CAR (US) INC.	6000000002?6135	Bus Brake Plunger 27 M APOP	Open	Commodities/Supplies	Authority Contract - Competitive Bid	4/23/2020	4/23/2020		Y	7/22/2022	53925.00	26638.95	35806.20	18118.80	2	Foreign	No	N	0	Y	Below Dollar Threshold			2250 POINT BOULEVARD	STE 410	ELGIN	IL	60123			USA	
PREVOST CAR (US) INC.	6000000002?6432	APOP Bus: Glass Lower Passeng	Open	Commodities/Supplies	Authority Contract - Non-Competitive Bid	6/18/2020	6/18/2020		Y	9/16/2022	108520.50	38804.30	65770.00	42750.50	1	Foreign	No	N	0	Y	Sole Source	108521		2250 POINT BOULEVARD	STE 410	ELGIN	IL	60123			USA	
PREVOST CAR (US) INC.	6000000002?484	Cushion Foam Cover Assembly	Open	Commodities/Supplies	Authority Contract - Competitive Bid	1/15/2021	1/15/2021		Y	4/14/2022	235193.55	135259.17	135259.17	99934.38	6	Foreign	No	Y	1	Y	Below Dollar Threshold			2250 POINT BOULEVARD	STE 410	ELGIN	IL	60123			USA	
PREVOST CAR (US) INC.	6000000002?176	BUS: Charge Air Cooler	Open	Commodities/Supplies	Authority Contract - Competitive Bid	11/3/2020	11/3/2020		Y	2/2/2022	246096.40	67117.20	67117.20	178979.20	1	Foreign	No	N	0	Y	Sole Source	246096		2250 POINT BOULEVARD	STE 410	ELGIN	IL	60123			USA	
PREVOST CAR (US) INC.	6000000002?160	BUS GLASS ASSEMBLY	Open	Commodities/Supplies	Authority Contract - Non-Competitive Bid	11/2/2020	11/2/2020		Y	2/1/2022	138530.90	87493.21	99158.96	39371.94	1	Foreign	No	N	0	Y	Sole Source	138531		2250 POINT BOULEVARD	STE 410	ELGIN	IL	60123			USA	
PREVOST CAR (US) INC.	6000000002?506	BUS Gearbox Assembly, Fan Clut	Completed	Commodities/Supplies	Authority Contract - Non-Competitive Bid	10/23/2019	10/23/2019		Y	1/22/2021	50185.80	8961.75	44808.75	5377.05	1	Foreign	No	N	0	Y	Sole Source	50186		2250 POINT BOULEVARD	STE 410	ELGIN	IL	60123			USA	
PREVOST CAR (US) INC.	6000000002?5889	DOB: Filter, Oil, Engine, Long	Open	Commodities/Supplies	Authority Contract - Competitive Bid	3/12/2020	3/12/2020		Y	6/11/2022	58800.00	31147.20	45402.00	13398.00	2	Foreign	No	N	0	Y	Below Dollar Threshold			2250 POINT BOULEVARD	STE 410	ELGIN	IL	60123			USA	
PREVOST CAR (US) INC.	6000000002?609	APOP Bus: ALTERNATOR ASSEMBLY	Open	Commodities/Supplies	Authority Contract - Competitive Bid	2/18/2021	2/18/2021		Y	5/17/2023	173178.50	81621.90	81621.90	91556.60	1	Foreign	No	N	0	Y	Sole Source	173179		2250 POINT BOULEVARD	STE 410	ELGIN	IL	60123			USA	
MUNCIE TRANSIT SUPPLY	6000000002?8908	BUS Head Assembly, DEF Tank	Open	Commodities/Supplies	Authority Contract - Competitive Bid	11/5/2021	11/5/2021		Y	11/5/2021	19037.40	0.00	0.00	19037.40	1	Foreign	No	Y	0	Y	Below Dollar Threshold			3720 SOUTH MADISON STREET		MUNCIE	IN	47302			USA	
MUNCIE TRANSIT SUPPLY	6000000002?8089	BUS: Mirror Assembly	Open	Commodities/Supplies	Authority Contract - Competitive Bid	5/17/2021	5/17/2021		Y	8/16/2022	302697.00	0.00	0.00	302697.00	3	Foreign	No	Y	0	Y	Below Dollar Threshold			3720 SOUTH MADISON STREET		MUNCIE	IN	47302			USA	
PREVOST CAR (US) INC.	6000000002?629	Bus: 91 33 2093 CORNER, RH REA	Completed	Commodities/Supplies	Authority Contract - Non-Competitive Bid	5/20/2020	5/20/2020		Y	8/19/2022	69910.00	20973.00	26216.25	43693.75	1	Foreign	No	N	0	Y	Sole Source	69910		2250 POINT BOULEVARD	STE 410	ELGIN	IL	60123			USA	
PREVOST CAR (US) INC.	6000000002?6185	Bus: 91 41 0121 Door Assembly	Open	Commodities/Supplies	Authority Contract - Non-Competitive Bid	5/4/2020	5/4/2020		Y	8/3/2021	143337.00	33445.30	33445.30	109891.70	1	Foreign	No	N	0	Y	Sole Source	143337		2250 POINT BOULEVARD	STE 410	ELGIN	IL	60123			USA	
PREVOST CAR (US) INC.	6000000002?624	DOB: 97 80 2210 GEAR BOX ASSEM	Open	Commodities/Supplies	Authority Contract - Non-Competitive Bid	2/23/2021	2/23/2021		Y	1/12/2023	83440.00	10012.80	10012.80	73427.20	1	Foreign	No	N	0	Y	Sole Source	83440		2250 POINT BOULEVARD	STE 410	ELGIN	IL	60123			USA	
MUNCIE TRANSIT SUPPLY	6000000002?9056	Bus Brake Chamber Assy 15 M AP	Open	Commodities/Supplies	Authority Contract - Competitive Bid	12/3/2021	12/3/2021		Y	3/3/2023	65585.00	0.00	0.00	65585.00	3	Foreign	No	Y	0	Y	Below Dollar Threshold			3720 SOUTH MADISON STREET		MUNCIE	IN	47302			USA	
PREVOST CAR (US) INC.	6000000002?6904	BUS: Display SS APOP	Open	Commodities/Supplies	Authority Contract - Non-Competitive Bid	9/18/2020	9/18/2020		Y	12/17/2021	52925.00	52395.75	52395.75	529.25	1	Foreign	No	N	0	Y	Sole Source	52925		2250 POINT BOULEVARD	STE 410	ELGIN	IL	60123			USA	
PREVOST CAR (US) INC.	6000000002?569	BUS: Valve AND Radiator	Open	Commodities/Supplies	Authority Contract - Competitive Bid	2/5/2021	2/5/2021		Y	5/4/2022	78664.00	52114.90	52114.90	26549.10	1	Foreign	No	N	0	Y	Sole Source	78664		2250 POINT BOULEVARD	STE 410	ELGIN	IL	60123			USA	
PREVOST CAR (US) INC.	6000000002?6201	Bus Valve Assembly 15 M APOP S	Open	Commodities/Supplies	Authority Contract - Competitive Bid	5/7/2020	5/7/2020		Y	8/5/2021	191238.30	111909.82	148740.90	42497.40	1	Foreign	No	N	0	Y	Sole Source	191238		2250 POINT BOULEVARD	STE 410	ELGIN	IL	60123			USA	
PREVOST CAR (US) INC.	6000000002?4049	BUS: Hydraulic Power Unit Asse	Open	Commodities/Supplies	Authority Contract - Non-Competitive Bid	5/28/2019	5/28/2019		Y	8/27/2021	76831.00	13829.58	47635.22	29195.78	1	Foreign	No	N	0	Y	Sole Source	76831		2250 POINT BOULEVARD	STE 410	ELGIN	IL	60123			USA	
PREVOST CAR (US) INC.	6000000002?4526	BUS: 500 AM Relay Retrofit Kit	Open	Commodities/Supplies	Authority Contract - Non-Competitive Bid	8/12/2019	8/12/2019		Y	11/11/2020	79507.40	18173.12	59630.55	19876.85	1	Foreign	No	N	0	Y	Sole Source	79507		2250 POINT BOULEVARD	STE 410	ELGIN	IL	60123			USA	
PREVOST CAR (US) INC.	6000000002?5019	BUS WINDSHIELD CURBSIDE (15 MO	Open	Commodities/Supplies	Authority Contract - Non-Competitive Bid	10/15/2019	10/15/2019		Y	1/14/2022	79540.00	28634.40	42951.60	36588.40	1	Foreign	No	N	0	Y	Sole Source	79540		2250 POINT BOULEVARD	STE 410	ELGIN	IL	60123			USA	
PREVOST CAR (US) INC.	6000000002?6859	DOB: Volvo Prevost Fuel Inject	Open	Commodities/Supplies	Authority Contract - Competitive Bid	9/11/2020	9/11/2020		Y	9/9/2022	127736.00	7644.00	7644.00	120092.00	2	Foreign	No	N	0	Y	Below Dollar Threshold			2250 POINT BOULEVARD	STE 410	ELGIN	IL	60123			USA	
PREVOST CAR (US) INC.	6000000002?273	BUS: Kit	Open	Commodities/Supplies	Authority Contract - Non-Competitive Bid	11/23/2020	11/23/2020		Y	2/22/2022	76108.50	38639.70	38639.70	37468.80	1	Foreign	No	N	0	Y	Sole Source	76109		2250 POINT BOULEVARD	STE 410	ELGIN	IL	60123			USA	
PREVOST CAR (US) INC.	6000000002?960	BUS: Module	Open	Commodities/Supplies	Authority Contract - Non-Competitive Bid	4/22/2021	4/22/2021		Y	7/21/2023	127740.10	13071.08	13071.08	114669.02	1	Foreign	No	N	1	Y	Sole Source	127740		2250 POINT BOULEVARD	STE 410	ELGIN	IL	60123			USA	
PREVOST CAR (US) INC.	6000000002?597	BUS FILTER, SPIN ON, FUEL, SEC	Completed	Commodities/Supplies	Authority Contract - Non-Competitive Bid	11/26/2018	11/26/2018		Y	2/25/2021	52136.00	4802.00	52136.00	0.00	1	Foreign	No	N	0	Y	Sole Source	52136		2250 POINT BOULEVARD	STE 410	ELGIN	IL	60123			USA	
PREVOST CAR (US) INC.	6000000002?055	APOP Bus: LAMP ASSEMBLY, RED,	Open	Commodities/Supplies	Authority Contract - Non-Competitive Bid	10/15/2020	10/15/2020		Y	1/13/2023	52098.80	12994.41	20415.46	31683.34	1	Foreign	No	N	0	Y	Sole Source	52099		2250 POINT BOULEVARD	STE 410	ELGIN	IL	60123			USA	
PREVOST CAR (US) INC.	6000000002?6174	Bus Cylinder Assembly 27 M SP	Open	Commodities/Supplies	Authority Contract - Competitive Bid	4/30/2020	4/30/2020		Y	7/29/2022	74000.00	22200.00	37000.00	37000.00	2	Foreign	No	N	0	Y	Below Dollar Threshold			2250 POINT BOULEVARD	STE 410	ELGIN	IL	60123			USA	
PREVOST CAR (US) INC.	6000000002?6410	BUS GLASS ASSEMBLY	Open	Commodities/Supplies	Authority Contract - Non-Competitive Bid	6/15/2020	6/15/2020		Y	9/14/2021	81864.00	73677.60	80499.60	1364.40	1	Foreign	No	N	0	Y	Sole Source	81864		2250 POINT BOULEVARD	STE 410	ELGIN	IL	60123			USA	
PREVOST CAR (US) INC.	6000000002?379	BUS: Valve AND Radiator	Completed	Commodities/Supplies	Authority Contract - Non-Competitive Bid	3/1/2019	3/1/2019		Y	5/31/2021	110116.80	34411.50	68823.00	41293.80	1	Foreign	No	N	0	Y	Sole Source	110117		2250 POINT BOULEVARD	STE 410	ELGIN	IL	60123			USA	
PREVOST CAR (US) INC.	6000000002?5014	BUS DOOR ASSEMBLY (15 MONTH AP	Completed	Commodities/Supplies	Authority Contract - Non-Competitive Bid	10/15/2019	10/15/2019		Y	1/14/2021	53644.96	10058.43	53644.96	0.00	1	Foreign	No	N	0	Y	Sole Source	53645		2250 POINT BOULEVARD	STE 410	ELGIN	IL	60123			USA	
PREVOST CAR (US) INC.	6000000002?142	BUS: Hose	Completed	Commodities/Supplies	Authority Contract - Non-Competitive Bid	1/31/2019	1/31/2019		Y	4/30/2021	64173.80	9557.80	60760.30	3413.50	1	Foreign	No	N	0	Y	Sole Source	64174		2250 POINT BOULEVARD	STE 410	ELGIN	IL	60123			USA	
MUNCIE TRANSIT SUPPLY	6000000002?8928	DOB: TENSIONER, ALTERNATOR BEL	Open	Commodities/Supplies	Authority Contract - Competitive Bid	11/10/2021	11/10/2021		Y	2/9/2023	26080.00	0.00	0.00	26080.00	5	Foreign	No	Y	0	Y	Below Dollar Threshold			3720 SOUTH MADISON STREET		MUNCIE	IN	47302			USA	
PREVOST CAR (US) INC.	6000000002?950	steering damper	Completed	Commodities/Supplies	Authority Contract - Non-Competitive Bid	9/10/2018	9/10/2018		Y	2/28/2022	64371.40	5996.24	61461.46	2909.94	1	Foreign	No	N	0	Y	Sole Source	64371		2250 POINT BOULEVARD	STE 410	ELGIN	IL	60123			USA	
MUNCIE TRANSIT SUPPLY	6000000002?440	DOB: 97 78 0807 FILTER MODULE,	Open	Commodities/Supplies	Authority Contract - Competitive Bid	1/4/2021	1/4/2021		Y	4/3/2022	47354.16	0.00	0.00	47354.16	3	Foreign	No	Y	0	Y	Ride/Piggyback of MTA Ago			3720 SOUTH MADISON STREET		MUNCIE	IN	47302			USA	
PREVOST CAR (US) INC.	6000000002?587	BUS: Sensor (APOP)	Open	Commodities/Supplies	Authority Contract - Competitive Bid	1/24/2020	1/24/2020		Y	4/23/2022	53912.95	13149.50	38659.53	15253.42	3	Foreign	No	N	0	Y	Below Dollar Threshold			2250 POINT BOULEVARD	STE 410	ELGIN	IL	60123			USA	
PREVOST CAR (US) INC.	6000000002?6620	BUS: Switch Assembly	Open	Commodities/Supplies	Authority Contract - Non-Competitive Bid	7/23/2020	7/23/2020		Y	10/22/2021	53917.20	31319.55	41230.80	12686.40	1	Foreign	No	N	0	Y	Sole Source	53917		2250 POINT BOULEVARD	STE 410	ELGIN	IL	60123			USA	
PREVOST CAR (US) INC.	6000000002?184	BUS MERV 13 FILTER	Open	Commodities/Supplies	Authority Contract - Non-Competitive Bid	11/4/2020	11/4/2020		Y	2/3/2022	82875.00	32895.00	32895.00	49980.00	1	Foreign	No	N	0	Y	Sole Source	82875		2250 POINT BOULEVARD	STE 410	ELGIN	IL	60123			USA	
PREVOST CAR (US) INC.	6000000002?4335	BUS Cable, Jumper	Open	Commodities/Supplies	Authority Contract - Non-Competitive Bid	7/9/2019	7/9/2019		Y	10/8/2021	75051.00	38359.40	67545.90	7505.10	1	Foreign	No	N	0	Y	Sole Source	75051		2250 POINT BOULEVARD	STE 410	ELGIN	IL	60123			USA	
PREVOST CAR (US) INC.	6000000002?4015	BUS AXLE ASSEMBLY, REAR	Open	Commodities/Supplies	Authority Contract - Competitive Bid	5/20/2019	5/20/2019		Y	8/19/2021	241025.60	84358.96	180769.20	60256.40	3	Foreign	No	Y	0	N				2250 POINT BOULEVARD	STE 410	ELGIN	IL	60123			USA	
PREVOST CAR (US) INC.	6000000002?5522	HYDRALLIC FILTER	Open	Commodities/Supplies	Authority Contract - Non-Competitive Bid	1/10/2020	1/10/2020		Y	4/9/2022	71565.00	23781.60	55215.15	16349.85	1	Foreign	No	N	0	Y	Sole Source	71565		2250 POINT BOULEVARD	STE 410	ELGIN	IL	60123			USA	
PREVOST CAR (US) INC.	6000000002?8351	BUS Radiator Assembly	Open	Commodities/Supplies	Authority Contract - Non-Competitive Bid	7/2/2021	7/2/2021		Y	7/7/2021	231309.00	227453.85	227453.85	3855.15	1	Foreign	No	N	0	Y	Sole Source	231309		2250 POINT BOULEVARD	STE 410	ELGIN	IL	60123			USA	
PREVOST CAR (US) INC.	6000000002?6464	APOP Bus: Door Assembly Later	Open	Commodities/Supplies	Authority Contract - Non-Competitive Bid	6/25/2020	6/25

NATIONAL INDUSTRIES FOR THE BLIND	6000000002828384	DOB: gloves, nitrile, size XL	Open	Commodities/Supplies	Non Contract Procurement/Purchase Order						0.00				NYS	N							136 STATE ST, 2ND FL	136 STATE S	ALBANY	NY	12207			USA	
NATIONAL INDUSTRIES FOR THE BLIND	6000000002824450	ADM: gloves, vinyl (sizes XL a	Open	Commodities/Supplies	Non Contract Procurement/Purchase Order						0.00				NYS	N							136 STATE ST, 2ND FL	136 STATE S	ALBANY	NY	12207			USA	
NATIONAL INDUSTRIES FOR THE BLIND	6000000002828492	Cleaner , Degreaser, Deodorize	Open	Commodities/Supplies	Non Contract Procurement/Purchase Order						0.00				NYS	N							136 STATE ST, 2ND FL	136 STATE S	ALBANY	NY	12207			USA	
NATIONAL INDUSTRIES FOR THE BLIND	6000000002843203	DCE: gloves, nitrile (sizes L	Open	Commodities/Supplies	Non Contract Procurement/Purchase Order						0.00				Foreign	N							136 STATE ST, 2ND FL	136 STATE S	ALBANY	NY	12207			USA	
NATIONAL INDUSTRIES FOR THE BLIND	6000000002842984	DOB: gloves, latex, size medium	Open	Commodities/Supplies	Non Contract Procurement/Purchase Order						0.00				NYS	N							136 STATE ST, 2ND FL	136 STATE S	ALBANY	NY	12207			USA	
NATIONAL INDUSTRIES FOR THE BLIND	6000000002838652	DOB: gloves, latex, size large	Open	Commodities/Supplies	Non Contract Procurement/Purchase Order						0.00				NYS	N							136 STATE ST, 2ND FL	136 STATE S	ALBANY	NY	12207			USA	
PROGRESS RAIL/MOW DIVISION	6000000002826675	MOWTRK(01 75 1684)SWTPT STK R	Completed	Commodities/Supplies	Authority Contract - Competitive Bid	8/5/2020	8/5/2020		Y	8/4/2021	56710.00	56710.00	56710.00	0.00	2	Foreign	No	Y	0	Y	Below Dollar Threshold		P O BOX 1037		ALBERTVILLE	AL	35950			USA	
PROGRESS RAIL/MOW DIVISION	6000000002825845	MOWF(01 70 5527) TRACK SWITCH	Completed	Commodities/Supplies	Authority Contract - Competitive Bid	3/4/2020	3/4/2020		Y	3/3/2021	85520.00	85520.00	85520.00	0.00	2	Foreign	No	Y	0	Y	Below Dollar Threshold		P O BOX 1037		ALBERTVILLE	AL	35950			USA	
NATSCO TRANSIT SOLUTIONS, INC	6000000002818949	BUS: Radiator Components	Open	Commodities/Supplies	Authority Contract - Competitive Bid	11/16/2021	11/16/2021		Y	2/15/2023	281520.00	0.00	0.00	281520.00	2	NYS	N	Y	0	Y	Below Dollar Threshold		24 BRIDLEPATH RD		SMITHTOWN	NY	11787			USA	
PROGRESS RAIL/MOW DIVISION	6000000002826863	MOWTRK(01 75 1680)SWTPT STK R	Completed	Commodities/Supplies	Authority Contract - Competitive Bid	9/11/2020	9/11/2020		Y	9/10/2021	58670.00	58670.00	58670.00	0.00	2	Foreign	No	Y	0	Y	Below Dollar Threshold		P O BOX 1037		ALBERTVILLE	AL	35950			USA	
NATSCO TRANSIT SOLUTIONS, INC	6000000002828872	DUMMY ITEM TO FACILITATE OPENITEM	Open	Commodities/Supplies	Authority Contract - Competitive Bid	10/26/2021	10/26/2021		Y	10/25/2024	499197.14	0.00	0.00	499197.14	3	NYS	N	Y	0	N			24 BRIDLEPATH RD		SMITHTOWN	NY	11787			USA	
NATSCO TRANSIT SOLUTIONS, INC	6000000002828950	BUS: Radiator Components	Open	Commodities/Supplies	Authority Contract - Competitive Bid	11/16/2021	11/16/2021		Y	2/15/2023	285600.00	0.00	0.00	285600.00	2	NYS	N	Y	0	Y	Below Dollar Threshold		24 BRIDLEPATH RD		SMITHTOWN	NY	11787			USA	
NATSCO TRANSIT SOLUTIONS, INC	6000000002825935	BUS: AEGIS 5 Gallon Pre Mixed	Completed	Commodities/Supplies	Authority Contract - Competitive Bid	3/20/2020	3/20/2020		Y	3/21/2021	680000.00	0.00	0.00	680000.00	2	NYS	N	Y	1	Y	Emergency or Critical Need		24 BRIDLEPATH RD		SMITHTOWN	NY	11787			USA	
NATSCO TRANSIT SOLUTIONS, INC	6000000002829050	DUMMY ITEM TO FACILITATE OPENITEM	Open	Commodities/Supplies	Authority Contract - Competitive Bid	12/2/2021	12/2/2021		Y	12/2/2024	142887.62	0.00	0.00	142887.62	7	NYS	N	Y	1	Y	Below Dollar Threshold		24 BRIDLEPATH RD		SMITHTOWN	NY	11787			USA	
PROGRESS RAIL/MOW DIVISION	6000000002825813	MOWF(01 44 0314) SPCL END CRS	Completed	Commodities/Supplies	Authority Contract - Competitive Bid	2/28/2020	2/28/2020		Y	2/26/2021	30028.00	30028.00	30028.00	0.00	2	Foreign	No	Y	0	Y	Below Dollar Threshold		P O BOX 1037		ALBERTVILLE	AL	35950			USA	
PROGRESS RAIL/MOW DIVISION	6000000002825929	MOWF(01 44 3740) SELF ALIGNIN	Open	Commodities/Supplies	Authority Contract - Competitive Bid	3/19/2020	3/19/2020		Y	3/18/2021	55760.00	20400.00	35360.00	20400.00	2	Foreign	No	Y	0	Y	Below Dollar Threshold		P O BOX 1037		ALBERTVILLE	AL	35950			USA	
PROGRESS RAIL/MOW DIVISION	6000000002824029	MOWFB(01 42 1200 44 0362 B560	Open	Commodities/Supplies	Authority Contract - Competitive Bid	5/22/2019	5/22/2019		Y	5/21/2020	41540.00	41540.00	41540.00	0.00	3	Foreign	No	Y	0	N			P O BOX 1037		ALBERTVILLE	AL	35950			USA	
NATSCO TRANSIT SOLUTIONS, INC	6000000002828951	BUS: Radiator Components	Open	Commodities/Supplies	Authority Contract - Competitive Bid	11/16/2021	11/16/2021		Y	2/15/2023	448352.50	0.00	0.00	448352.50	3	NYS	N	Y	0	Y	Below Dollar Threshold		24 BRIDLEPATH RD		SMITHTOWN	NY	11787			USA	
NATSCO TRANSIT SOLUTIONS, INC	6000000002828948	BUS: Radiator Components	Open	Commodities/Supplies	Authority Contract - Competitive Bid	11/16/2021	11/16/2021		Y	2/15/2023	520030.00	0.00	0.00	520030.00	2	NYS	N	Y	0	Y	Below Dollar Threshold		24 BRIDLEPATH RD		SMITHTOWN	NY	11787			USA	
PROGRESS RAIL/MOW DIVISION	6000000002823743	MOWFB(01 49 2116 3054, 53 570	Completed	Commodities/Supplies	Authority Contract - Competitive Bid	4/16/2019	4/16/2019		Y	4/16/2020	30320.00	30320.00	30320.00	0.00	3	Foreign	No	Y	0	N			P O BOX 1037		ALBERTVILLE	AL	35950			USA	
PROGRESS RAIL/MOW DIVISION	6000000002825927	MOWF(01 53 5780) SPCL B RHTO	Open	Commodities/Supplies	Authority Contract - Competitive Bid	3/19/2020	3/19/2020		Y	3/18/2021	25365.00	25365.00	25365.00	0.00	2	Foreign	No	Y	0	Y	Below Dollar Threshold		P O BOX 1037		ALBERTVILLE	AL	35950			USA	
NATSCO TRANSIT SOLUTIONS, INC	6000000002825343	BUS: Radiator, CAC, AND Oil Cool	Completed	Commodities/Supplies	Authority Contract - Competitive Bid	12/6/2019	12/6/2019		Y	3/5/2021	221394.38	0.00	178405.18	42989.20	2	NYS	N	Y	0	Y	Below Dollar Threshold		24 BRIDLEPATH RD		SMITHTOWN	NY	11787			USA	
NEOPART TRANSIT LLC	6000000002829030	Bus Blade Assembly 15 M APOP	Open	Commodities/Supplies	Authority Contract - Competitive Bid	11/30/2021	11/30/2021		Y	2/10/2023	154100.00	0.00	0.00	154100.00	5	Foreign	No	Y	0	Y	Below Dollar Threshold		5C DUTCH COURT		READING	PA	19608			USA	
PROGRESS RAIL/MOW DIVISION	6000000002825501	MOWF(01 43 3627) SPCL CNTR XI	Completed	Commodities/Supplies	Authority Contract - Competitive Bid	1/7/2020	1/7/2020		Y	1/6/2021	53920.00	53920.00	53920.00	0.00	2	Foreign	No	Y	0	Y	Below Dollar Threshold		P O BOX 1037		ALBERTVILLE	AL	35950			USA	
PROGRESS RAIL/MOW DIVISION	6000000002825838	MOWF(01 43 0365) SPCL END CRS	Completed	Commodities/Supplies	Authority Contract - Competitive Bid	3/3/2020	3/3/2020		Y	3/2/2021	29606.00	29606.00	29606.00	0.00	2	Foreign	No	Y	0	Y	Below Dollar Threshold		P O BOX 1037		ALBERTVILLE	AL	35950			USA	
NESTLE WATERS	6000000002828768	SUB: Distilled Water	Open	Commodities/Supplies	Authority Contract - Competitive Bid	10/6/2021	10/6/2021		Y	1/5/2024	37440.00	0.00	0.00	37440.00	1	Foreign	No	Y	0	Y	Below Dollar Threshold		424 WEST 33RD STREET	2ND FLOOR	NEW YORK	NY	10001			USA	
PROGRESS RAIL/MOW DIVISION	6000000002825811	MOWF(01 48 1929) STD S RHTO 1	Completed	Commodities/Supplies	Authority Contract - Competitive Bid	2/28/2020	2/28/2020		Y	2/26/2021	90160.00	90160.00	90160.00	0.00	2	Foreign	No	Y	0	Y	Below Dollar Threshold		P O BOX 1037		ALBERTVILLE	AL	35950			USA	
NETPRO COMMUNICATIONS INC	6000000002829135	MWBE SDVOB Only: BTI PSLAN Equ	Open	Commodities/Supplies	Authority Contract - Competitive Bid	12/13/2021	12/13/2021		Y	3/12/2023	60291.00	0.00	0.00	60291.00	5	NYS	Y	Y	5	Y	Discretionary Procurement		244 5TH AVE	SUITE 2438	NEW YORK	NY	10001			USA	
NETPRO COMMUNICATIONS INC	6000000002829119	MWBE SDVOB Only: BTI PSLAN Equ	Open	Commodities/Supplies	Authority Contract - Competitive Bid	12/10/2021	12/10/2021		Y	10/9/2023	667166.36	0.00	0.00	667166.36	5	NYS	Y	Y	5	Y	Discretionary Procurement		244 5TH AVE	SUITE 2438	NEW YORK	NY	10001			USA	
PROGRESS RAIL/MOW DIVISION	6000000002826354	TRK: Standard 7 Left Hand Tan	Completed	Commodities/Supplies	Authority Contract - Competitive Bid	6/3/2020	6/3/2020		Y	6/10/2020	204800.00	204800.00	204800.00	0.00	2	Foreign	No	Y	0	N			P O BOX 1037		ALBERTVILLE	AL	35950			USA	
NETPRO COMMUNICATIONS INC	6000000002829117	MWBE SDVOB Only: BTI PSLAN Equ	Open	Commodities/Supplies	Authority Contract - Competitive Bid	12/10/2021	12/10/2021		Y	10/9/2023	755744.86	0.00	0.00	755744.86	5	NYS	Y	Y	5	Y	Discretionary Procurement		244 5TH AVE	SUITE 2438	NEW YORK	NY	10001			USA	
NEW COMPUTECH, INC.	6000000002827873	MWBE SDVOB Only: Wash, Reservi	Completed	Commodities/Supplies	Authority Contract - Competitive Bid	12/28/2018	1/7/2019		Y	1/6/2021	31200.00	0.00	29250.00	1950.00	2	NYS	N	Y	2	Y	Discretionary Procurement		139 FULTON STREET	STE 410	NEW YORK	NY	10038			USA	
PROGRESS RAIL/MOW DIVISION	6000000002825499	MOWF(01 75 5234) SWTPT STK RA	Open	Commodities/Supplies	Authority Contract - Competitive Bid	1/7/2020	1/7/2020		Y	1/6/2021	23890.00	23890.00	23890.00	0.00	2	Foreign	No	Y	0	Y	Below Dollar Threshold		P O BOX 1037		ALBERTVILLE	AL	35950			USA	
NEW COMPUTECH, INC.	6000000002827874	MWBE SDVOB Only: Wash, Reservi	Completed	Commodities/Supplies	Authority Contract - Competitive Bid	12/28/2018	1/7/2019		Y	1/6/2021	37600.00	0.00	28200.00	9400.00	2	NYS	N	Y	2	Y	Discretionary Procurement		139 FULTON STREET	STE 410	NEW YORK	NY	10038			USA	
NEW ENGLAND TRAFFIC SOLUTIONS	6000000002827690	Price Concession	Open	Commodities/Supplies	Authority Contract - Competitive Bid	8/3/2020	3/6/2021		Y	8/3/2021	952380.00	0.00	0.00	952380.00	5	Foreign	No	Y	0	Y	Below Dollar Threshold		160 OAK ST, UNIT 410		GLASTONBURY	CT	6033			USA	
NEW ENGLAND TRAFFIC SOLUTIONS	6000000002826668	SIG: LED Module (03 02 6700)	Completed	Commodities/Supplies	Authority Contract - Competitive Bid	8/3/2020	8/3/2020		Y	3/4/2021	130782.00	0.00	0.00	130782.00	5	Foreign	No	Y	0	Y	Below Dollar Threshold		160 OAK ST, UNIT 410		GLASTONBURY	CT	6033			USA	
NEW FLYER OF AMERICA INC	8406562	276 low floor 40 ft Buses	Open	Other	Authority Contract - Competitive Bid	1/14/2014	1/14/2014		Y	12/31/2031	388670407.47	0.00	387858699.47	811708.00	2	Foreign	No	N	0	N			711 KERNAGHAN AVE		WINNIPEG	MB	R2C 3TR	MB	OTHER	CAN	
PROGRESS RAIL/MOW DIVISION	6000000002827283	MOW(01 65 1617) HEEL PLATE KI	Completed	Commodities/Supplies	Authority Contract - Competitive Bid	11/24/2020	11/24/2020		Y	11/23/2021	24060.00	24060.00	24060.00	0.00	1	Foreign	No	Y	0	Y	Below Dollar Threshold		P O BOX 1037		ALBERTVILLE	AL	35950			USA	
PROGRESS RAIL/MOW DIVISION	6000000002823356	MOWFB(01 49 1975 2114 50 5425)	Completed	Commodities/Supplies	Authority Contract - Competitive Bid	2/26/2019	2/26/2019		Y	2/25/2020	61040.00	61040.00	61040.00	0.00	3	Foreign	No	Y	0	N			P O BOX 1037		ALBERTVILLE	AL	35950			USA	
NEW FLYER OF AMERICA INC	8406768	60 All Electric Buses	Open	Other	Authority Contract - Competitive Bid	12/17/2021	12/17/2021		Y	12/17/2033	635312289.00	0.00	0.00	635312289.00	2	Foreign	No	N	0	N			711 KERNAGHAN AVE		WINNIPEG	MB	R2C 3TR	MB	OTHER	CAN	
NEW FLYER OF AMERICA INC	840658	45 LF 40 ft diesel buses	Open	Other	Authority Contract - Competitive Bid	12/23/2014	12/23/2014		Y	12/31/2027	226589194.07	0.00	226587014.27	304889.74	2	Foreign	No	N	0	N			711 KERNAGHAN AVE		WINNIPEG	MB	R2C 3TR	MB	OTHER	CAN	
NEWARK ELEMENT14	6000000002828726	SIG: Fluke Acoustic Imaging	Open	Commodities/Supplies	Authority Contract - Competitive Bid	9/30/2021	9/30/2021		Y	10/1/2021	149495.71	0.00	0.00	149495.71	14	Foreign	No	Y	2	Y	Below Dollar Threshold		300 S RIVERSIDE PLAZA	STE 2200	CHICAGO	IL	60606			USA	
NFI PARTS	6000000002826152	DOB: Neoprene Engine Mount	Open	Commodities/Supplies	Authority Contract - Non-Competitive Bid	4/27/2020	4/27/2020		Y	7/26/2022	40276.50	0.00	0.00	40276.50	1	Foreign	No	Y	0	Y	Sole Source	40277	3229 SAWMILL PARKWAY	3229 SAWMI	DELAWARE	OH	43015			USA	
NFI PARTS	6000000002825402	APOP Bus: Knob, Recline Wheel	Open	Commodities/Supplies	Authority Contract - Competitive Bid	12/16/2019	12/16/2019		Y	3/15/2022	47670.00	0.00	0.00	47670.00	4	Foreign	No	Y	0	N			3229 SAWMILL PARKWAY	3229 SAWMI	DELAWARE	OH	43015			USA	
NFI PARTS	6000000002829203	BUS: NF Parts	Open	Commodities/Supplies	Authority Contract - Non-Competitive Bid	12/23/2021	12/23/2021		Y	3/22/2023	44386.25	0.00	0.00	44386.25	1	Foreign	No	N	0	Y	Sole Source	44386	3229 SAWMILL PARKWAY	3229 SAWMI	DELAWARE	OH	43015			USA	
NFI PARTS	6000000002828861	BUS: Weldment	Open	Commodities/Supplies	Authority Contract - Competitive Bid	10/26/2021	10/26/2021		Y	1/25/2023	47343.84	0.00	0.00	47343.84	1	Foreign	No	Y	0	Y	Below Dollar Threshold		3229 SAWMILL PARKWAY	3229 SAWMI	DELAWARE	OH	43015			USA	
NFI PARTS	6000000002825416	Bus: Seal and Bearing Kit, Rot	Completed	Commodities/Supplies	Authority Contract - Competitive Bid	12/18/2019	12/18/2019		Y	3/18/2021	314100.00	0.00	130875.00	183225.00	3	Foreign	No	Y	2	Y	Below Dollar Threshold		3229 SAWMILL PARKWAY	3229 SAWMI	DELAWARE	OH	43015			USA	
NFI PARTS	6000000002829066	BUS DRUM, BRAKE, HEAVY DUTY	Open	Commodities/Supplies	Authority Contract - Competitive Bid	12/3/2021	12/3/2021		Y	3/2/2023	54146.40	0.00	0.00	54146.40	2	Foreign	No	Y	0	Y	Below Dollar Threshold		3229 SAWMILL PARKWAY	3229 SAWMI	DELAWARE	OH	43015			USA	
NFI PARTS	6000000002825284	BUS: Power Unit Assembly	Open	Commodities/Supplies	Authority Contract - Competitive Bid	11/25/2019	11/25/2019		Y	2/24/2022	43210.50	0.00	14691.57	28518.93	3	Foreign	No	Y	0	Y	Below Dollar Threshold		3229 SAWMILL PARKWAY	3229 SAWMI	DELAWARE	OH	43015			USA	
PROGRESS RAIL/MOW DIVISION	6000000002825592	MOWF(01 44 0307) SPCL END XING	Open	Commodities/Supplies	Authority Contract - Competitive Bid	1/27/2020	1/27/2020		Y	1/26/2021	49750.00	49750.00	49750.00	0.00	2	Foreign	No	Y	0	Y	Below Dollar Threshold		P O BOX 1037		ALBERTVILLE	AL	35950			USA	
PROGRESS RAIL/MOW DIVISION	6000000002828069	TRK: Various Housings	Open	Commodities/Supplies	Authority Contract - Competitive Bid	5/12/2021	5/12/2021		Y	5/11/2022	70160.00	35080.00	35080.00	35080.00	2	Foreign	No	Y	0	Y	Below Dollar Threshold		P O BOX 1037		ALBERTVILLE	AL	35950			USA	
NFI PARTS	6000000002825110	Bus, Hydraulic Pump Assembly	Completed	Commodities/Supplies	Authority Contract - Competitive Bid	10/30/2019	10/30/2019		Y	1/29/2021	44421.00	0.00	37017.50	7403.50	1	Foreign	No	Y	0	Y	Below Dollar Threshold		3229 SAWMILL PARKWAY	3229 SAWMI	DELAWARE	OH	43015			USA	
NFI PARTS	6000000002827907	Bus, Clamping Nut	Open	Commodities/Supplies	Authority Contract - Competitive Bid	4/14/2021	4/14/2021		Y	7/13/2023	63990.00	0.00	0.00	63990.00	3	Foreign	No	Y	0	Y	Below Dollar Threshold		3229 SAWMILL PARKWAY	3229 SAWMI	DELAWARE	OH	43015			USA	
NFI PARTS	6000000002823270	Bus Pressure Valve Small APO	Completed	Commodities/Supplies	Authority Contract - Competitive Bid	2/13/2019	2/13/2019		Y	5/13/2021	50331.00	0.00	11390.70	38940.30	2	Foreign	No	Y	0	N			3229 SAWMILL PARKWAY	3229 SAWMI	DELAWARE	OH	43015			USA	
NFI PARTS	6000000002826510	BUS: Cable AP	Open	Commodities/Supplies	Authority Contract - Non-Competitive Bid	7/1/2020	7/1/2020		Y	9/30/2021	45207.12	0.00	0.00	45207.12	1	Foreign	No	N	0	Y	Sole Source	45207	3229 SAWMILL PARKWAY	3229 SAWMI	DELAWARE	OH	43015			USA	
NFI PARTS	6000000002829106	BRAKE PAD, FRONT AND REAR Kit	Open	Commodities/Supplies	Authority Contract - Competitive Bid	12/9/2021	12/9/2021		Y	3/8/2023	309244.00	0.00	0.00	309244.00	3	Foreign	No	N	0	N			3229 SAWMILL PARKWAY	3229 SAWMI	DELAWARE	OH	43015			USA	
NFI PARTS	6000000002827849	BUS: Vansco Multiplex Simulato	Open	Commodities/Supplies	Authority Contract - Non-Competitive Bid	4/2/2021	4/2/2021		Y	6/28/2021	65479.84	0.00	0.00	65479.84	1	Foreign	No	N	1	N		65480	3229 SAWMILL PARKWAY	3229 SAWMI	DELAWARE	OH	43015			USA	
NFI PARTS	6000000002825801	BUS: MCI Orion Parts	Open	Commodities/Supplies	Authority Contract - Non-Competitive Bid	2/28/2020	2/28/2020		Y	5/27/2022	46483.60	0.00	9296.72	37186.88	1	Foreign	No	N	0	Y	Sole Source	46484	3229 SAWMILL PARKWAY	3229 SAWMI	DELAWARE	OH	43015			USA	
NFI PARTS	6000000002822815	Bus Module	Completed	Commodities/Supplies	Authority Contract - Non-Competitive Bid	12/20/2018	12/20/2018		Y	1/4/2021	79800.00	0.00	23408.00	56392.00	1	Foreign	No	N	0	Y	Sole Source	79800	3229 SAWMILL PARKWAY	3229 SAWMI	DELAWARE	OH	43015			USA	
NFI PARTS	6000000002829013	Bus: GLASS, EXIT DOOR, NOTE:	Open	Commodities/Supplies	Authority Contract - Non-Competitive Bid	11/24/2021	11/24/2021		Y	2/23/2023	45723.00	0.00	0.00	45723.00	1	Foreign	No	N	0	Y	Sole Source	45723	3229 SAWMILL PARKWAY	3229 SAWMI	DELAWARE	OH	43015			USA	
NFI PARTS	6000000002827102	Steering Knuckle Repair Kit	Open	Commodities/Supplies	Authority Contract - Competitive Bid	10/23/2020	10/23/2020		Y	1/22/2023	57990.40	0.00	0.00	57990.40	4	Foreign	No	Y	0	Y	Below Dollar Threshold		3229 SAWMILL PARKWAY	3229 SAWMI	DELAWARE	OH	43015			USA	
NFI PARTS	6000000002827963	BUS: NF Orion Parts	Completed	Commodities/Supplies	Authority Contract - Non-Competitive Bid	4/23/2021	4/23/2021		Y	6/11/2021	55364.20	0.00	0.00	55364.20	1	Foreign	No	N	0	Y	Sole Source	55364	3229 SAWMILL PARKWAY	3229 SAWMI	DELAWARE	OH	43015			USA	
PROGRESS RAIL/MOW DIVISION	6000000002823875	MOWFB(01 75 1066 1134 5103 52	Completed	Commodities/Supplies	Authority Contract - Competitive Bid	5/2/2019	5/2/2019		Y	5/1/2020	350300.00	262725.00	350300.00	0.00	3	Foreign	No	Y	0	N			P O BOX 1037		ALBERTVILLE	AL	35950			USA	
NFI PARTS	6000000002824996	Bus, Sole Source, Kit, Brake H	Completed	Commodities/Supplies	Authority Contract - Non-Competitive Bid	10/14/2019	10/14/2019		Y	1/13/2021	300159.20	0.00	143257.80	156901.40	1	Foreign	No	N	0	Y	Sole Source	300159	3229 SAWMILL PARKWAY	3229 SAWMI	DELAWARE	OH	43015			USA	
NFI PARTS	6000000002825185	BUS Driveshaft Assembly, B400r	Completed	Commodities/Supplies	Authority Contract - Non-Competitive Bid	11/13/2019	11/13/2019		Y	2/12/2021	49997.50	0.00	42997.85	6999.65	1	Foreign	No	N	0	Y	Sole Source	49998	3229 SAWMILL PARKWAY	3229 SAWMI	DELAWARE	OH	43015			USA	
PROGRESS RAIL/MOW DIVISION	6000000002826410	MOWF(01 53 7025) SPCL. RHTO	Open	Commodities/Supplies	Authority Contract - Competitive Bid	8/21/2019	8/21/2019		Y	8/20/2020	37380.00	37380.00	37380.00	0.00	3	Foreign	No	Y	0	Y	Below Dollar Threshold		P O BOX 1037		ALBERTVILLE	AL	35950			USA	
NFI PARTS	6000000002825778	BUS: NF Parts	Open	Commodities/Supplies	Authority Contract - Competitive Bid	2/25/2020	2/25/2020		Y	5/24/2022	37692.00	0.00	6142.40	31549.60	1	Foreign	No	N	0	Y	Sole Source	37692	3229 SAWMILL PARKWAY	3229 SAWMI	DELAWARE	OH	43015			USA	
PROGRESS RAIL/MOW DIVISION	6000000002825272	MOWFB(01 64 3345) RF B PLAT	Completed	Commodities/Supplies	Authority Contract - Competitive Bid	11/22/2019	11/22/2019		Y	11/20/2020	345681.00	202470.30	345681.00	0.00	1	Foreign	No	Y	0	Y	Stock/QPL All vnd/Mnf/Aut		P O BOX 1037		ALBERTVILLE	AL	35950			USA	
NFI PARTS	6000000002825911	Bus: Actuator Assembly, Housin	Completed	Commodities/Supplies	Authority Contract - Competitive Bid	3/16/2020	3/16/2020		Y	6/15/2021	44739.00	0.00	0.00	44739.00	1	Foreign	No	Y	0	Y	Sole Source		3229 SAWMILL PARKWAY	3229 SAWMI	DELAWARE	OH	43015			USA	
PROGRESS RAIL/MOW DIVISION	6000000002822347	TRK: Two Xovers, One Turnout,	Open	Commodities/Supplies	Authority Contract - Competitive Bid	10/24/2018	10/24/2018		Y	10/31/2018	344720.00	344720.00	344720.00	0.00	3	Foreign	No	Y	0	N			P O BOX 1037		ALBERTVILLE	AL	35950			USA	
PROGRESS RAIL/MOW DIVISION	6000000002826607	TRK: L H Tang Single Xover AND E	Open	Commodities/Supplies	Authority Contract - Competitive Bid	7/20/2020	7/20/2020		Y	7/23/2020	256070.00	256070.00	256070.00	0.00	2	Foreign	No	N	0	N			P O BOX 1037		ALBERTVILLE	AL	35950			USA	
NFI PARTS	6000000002822381	Bus, Panel, Tail Light Curbsid	Completed	Commodities/Supplies	Authority Contract - Non-Competitive Bid	10/26/2018	10/26/2018		Y	2/26/2021	335295.00	0.00	0.00	314432.20	20862.80	1	Foreign	No	N	0	Y	Sole Source	335295	3229 SAWMILL PARKWAY	3229 SAWMI	DELAWARE	OH	43015			USA	
NFI PARTS	6000000002823006	BUS: Heater, Valve, AND Belt	Completed	Commodities/Supplies	Authority Contract - Non-Competitive Bid	1/17/2019	1/17/2019		Y	4/16/2021	39470.40	0.00	0.00	39470.40	1	Foreign	No	N	0	Y	Below Dollar Threshold	39470	3229 SAWMILL PARKWAY	3229 SAWMI	DELAWARE	OH	43015			USA	
NFI PARTS	6000000002825535	Bus: Plate Assembly, Wheelchai	Completed	Commodities/Supplies	Authority Contract - Non-Competitive Bid	1/15/2020	1/15/2020		Y	4/15/2021	44951.40	0.00	22475.70	22475.70	1	Foreign	No	N	0	Y	Sole Source	44951	3229 SAWMILL PARKWAY	3229 SAWMI	DELAWARE	OH	43015			USA	
NFI PARTS	6000000002829047	BUS: NF Orion Parts	Open	Commodities/Supplies	Authority Contract - Non-Competitive Bid	12/2/2021	12/2/2021		Y	3/1/2023	17423.00	0.00	0.00	17423.00	1	Foreign	No	N	0	Y	Sole Source	17423	3229 SAWMILL PARKWAY	3229 SAWMI	DELAWARE	OH	43015			USA	
PROGRESS RAIL/MOW DIVISION	6000000002825504	MOWF(01 53 6125) SPCL RHTO TRK	Open	Commodities/Supplies	Authority Contract - Competitive Bid	1/7/2020	1/7/2020		Y	1/6/2021	69160.00	69160.00	69160.00	0.00	2	Foreign	No	Y	0	Y	Below Dollar Threshold		P O BOX 1037		ALBERTVILLE	AL	35950			USA	
PROGRESS RAIL/MOW DIVISION	6000000002825900	MOWF(U REQ 67458) U69 PLATES 4	Completed	Commodities/Supplies	Authority Contract - Competitive Bid	3/13/2020	3/10/2020		Y	4/6/2021	152720.00	152720.00	152720.00	0.00	2	Foreign	No	Y	0	Y	Below Dollar Threshold		P O BOX 1037		ALBERTVILLE	AL	35950			USA	
PROGRESS RAIL/MOW DIVISION	6000000002825502	MOWF(01 50 0345) SPCL LHTO TR	Completed	Commodities/Supplies	Authority Contract - Competitive Bid	1/7/2020	1/7/2020		Y	1/6/2021	37056.00	37056.00	37056.00	0.00	2	Foreign	No	Y	0	Y	Below Dollar Threshold		P O BOX 1037		ALBERTVILLE	AL	35950			USA	
NFI PARTS	6000000002823005	BUS: Heater, Valve, AND Belt	Completed	Commodities/Supplies	Authority Contract - Non-Competitive Bid	1/17/2019	1/17/2019		Y	4/16/2021	28736.50	0.00	5968.35	22768.15	1	Foreign	No	N	0	Y	Below Dollar Threshold	28737	3229 SAWMILL PARKWAY	3229 SAWMI	DELAWARE	OH	43015			USA	
NFI PARTS	6000000002828991	BUS: Sensor Assembly AP	Open	Commodities/Supplies	Authority Contract - Competitive Bid	11/19/2021	11/19/2021		Y	2/18/2024	91218.60	0.00	0.00	91218.60	2	Foreign	No	N	0	Y	Below Dollar Threshold		3229

PRYSMIAN CABLES AND SYSTEMS USA LLC	6000000002929357	Wire, Signal, One Conductor 9 AWG	Open	Commodities/Supplies	Authority Contract - Competitive Bid	1/8/2021	1/8/2021		Y	1/26/2022	15299.97	15299.97	15299.97	0.00	1	Foreign	No	Y	0	Y	Below Dollar Threshold			700 INDUSTRIAL DR		LEXINGTON	SC	29072			USA	
PRYSMIAN CABLES AND SYSTEMS USA LLC	6000000002928321	SIG: WIRE, SIGNAL, ONE CONDUCT	Open	Commodities/Supplies	Authority Contract - Competitive Bid	6/28/2021	6/28/2021		Y	12/27/2021	69511.58	69511.58	69511.58	0.00	2	Foreign	No	Y	1	Y	Below Dollar Threshold			700 INDUSTRIAL DR		LEXINGTON	SC	29072			USA	
PRYSMIAN CABLES AND SYSTEMS USA LLC	6000000002929362	Cable, signal, 10 conductor 14	Open	Commodities/Supplies	Authority Contract - Competitive Bid	2/26/2021	2/26/2021		Y	1/26/2022	16205.20	16205.20	16205.20	0.00	1	Foreign	No	Y	0	Y	Below Dollar Threshold			700 INDUSTRIAL DR		LEXINGTON	SC	29072			USA	
PTM MANAGEMENT CORP.	6000000000025752	Access A Ride Paratransit Primary Carrier Transportation Service	Open	Other	Authority Contract - Competitive Bid	4/1/2020	4/1/2020		Y	3/31/2025	175202867.00	25108121.61	31001611.78	144201255.22	18	NYS	N	Y	0	N				76-16 ROCKAWAY BLVD.	P.O. BOX 210	WOODHAVEN	NY	11421			USA	
NFI PARTS	6000000002023621	Door Assembly, Side Radiator	Completed	Commodities/Supplies	Authority Contract - Non-Competitive Bid	3/29/2019	3/29/2019		Y	4/29/2021	36531.20	0.00	5479.68	31051.52	1	Foreign	No	Y	0	Y	Sole Source	36531		3229 SAWMILL PARKWAY	3229 SAWMI	DELAWARE	OH	43015			USA	
QUAL-TRAN PRODUCTS LLC	6000000002025355	TRK: End Approach, 01 04 2002	Completed	Commodities/Supplies	Authority Contract - Competitive Bid	12/9/2019	12/9/2019		Y	12/8/2020	50002.00	17392.00	50002.00	0.00	2	Foreign	No	Y	0	Y	Below Dollar Threshold			1390 INDUSTRY RD		HATFIELD	PA	19440			USA	
NFI PARTS	6000000002029201	BUS: NF Parts	Completed	Commodities/Supplies	Authority Contract - Non-Competitive Bid	12/23/2021	12/23/2021		Y	3/22/2023	16604.00	0.00	0.00	16604.00	1	Foreign	No	N	0	Y	Sole Source	16604		3229 SAWMILL PARKWAY	3229 SAWMI	DELAWARE	OH	43015			USA	
NFI PARTS	6000000002028736	BUS: NF Orion Parts	Open	Commodities/Supplies	Authority Contract - Non-Competitive Bid	10/4/2021	10/4/2021		Y	1/3/2023	16832.40	0.00	0.00	16832.40	1	Foreign	No	N	0	Y	Sole Source	16832		3229 SAWMILL PARKWAY	3229 SAWMI	DELAWARE	OH	43015			USA	
NFI PARTS	6000000002014238	APOP Bus: Switch Assembly PA,	Open	Commodities/Supplies	Authority Contract - Competitive Bid	6/21/2019	6/21/2019		Y	9/20/2021	80315.40	0.00	10272.96	70042.50	2	Foreign	No	Y	0	N				3229 SAWMILL PARKWAY	3229 SAWMI	DELAWARE	OH	43015			USA	
NFI PARTS	6000000002249	Bus, Ramp Flex Shaft, for Ramp	Open	Commodities/Supplies	Authority Contract - Non-Competitive Bid	10/12/2018	10/12/2018		Y	1/12/2021	233737.50	0.00	76788.90	156949.60	1	Foreign	No	Y	0	Y	Sole Source	233738		3229 SAWMILL PARKWAY	3229 SAWMI	DELAWARE	OH	43015			USA	
NFI PARTS	6000000002023838	Bus: 91 39 7376 BRACKET, LOWER	Completed	Commodities/Supplies	Authority Contract - Non-Competitive Bid	4/29/2019	4/29/2019		Y	3/23/2021	36594.00	0.00	12807.90	23786.10	1	Foreign	No	N	0	Y	Sole Source	36594		3229 SAWMILL PARKWAY	3229 SAWMI	DELAWARE	OH	43015			USA	
RACINE RAILROAD PRODUCTS INC	6000000002499	TRK: 3 Year Racine Parts Price	Open	Commodities/Supplies	Authority Contract - Competitive Bid	11/8/2018	11/8/2018		Y	11/8/2021	600000.00	54988.16	272175.00	327825.00	2	Foreign	No	Y	0	N				1955 NORWOOD COURT		MT PLEASANT	WI	53403			USA	
NFI PARTS	6000000002909454	BUS: NF Orion Parts	Open	Commodities/Supplies	Authority Contract - Non-Competitive Bid	12/2/2021	12/2/2021		Y	3/1/2023	150072.00	0.00	0.00	150072.00	1	Foreign	No	N	0	Y	Sole Source	150072		3229 SAWMILL PARKWAY	3229 SAWMI	DELAWARE	OH	43015			USA	
RAILROAD FRICTION PRODUCTS	6000000002015430	SUB: Brake Shoe, composition w	Completed	Commodities/Supplies	Authority Contract - Non-Competitive Bid	12/19/2019	1/6/2020		Y	1/6/2021	932820.00	186564.00	880582.08	52237.92	1	Foreign	No	N	0	Y	Sole Source	932820		P O BOX 1349		LAURINBURG	NC	28353			USA	
RAILROAD FRICTION PRODUCTS	6000000002749S	SUB: Brake Shoe, composition w	Open	Commodities/Supplies	Authority Contract - Competitive Bid	1/21/2021	1/25/2021		Y	1/25/2022	972205.92	693356.16	693356.16	278849.76	1	Foreign	No	Y	0	Y	Sole Source	972206		P O BOX 1349		LAURINBURG	NC	28353			USA	
RAILROAD FRICTION PRODUCTS	6000000002490	SUB: Brake Shoe, flangeless, s	Open	Commodities/Supplies	Authority Contract - Non-Competitive Bid	11/7/2018	11/8/2018		Y	11/8/2020	459995.40	126665.40	359996.40	99999.00	1	Foreign	No	N	0	N				P O BOX 1349		LAURINBURG	NC	28353			USA	
NFI PARTS	6000000002832	Bus Valve Assembly SS APOP	Completed	Commodities/Supplies	Authority Contract - Competitive Bid	12/24/2018	12/24/2018		Y	3/23/2021	35872.50	0.00	0.00	35872.50	1	Foreign	No	N	0	Y	Sole Source	35873		3229 SAWMILL PARKWAY	3229 SAWMI	DELAWARE	OH	43015			USA	
RAILROAD FRICTION PRODUCTS	6000000002439I	SUB: Brake Shoe, flangeless, c	Open	Commodities/Supplies	Authority Contract - Non-Competitive Bid	7/18/2019	7/22/2019		Y	7/22/2020	998497.60	334979.84	888984.96	109512.64	1	Foreign	No	N	0	Y	Sole Source	998498		P O BOX 1349		LAURINBURG	NC	28353			USA	
RAILROAD FRICTION PRODUCTS	6000000002823	SUB: Brake shoe, flangeless, c	Completed	Commodities/Supplies	Authority Contract - Non-Competitive Bid	6/14/2021	6/15/2021		Y	6/15/2022	784641.60	202699.08	202699.08	581942.52	1	Foreign	No	Y	0	Y	Sole Source	784642		P O BOX 1349		LAURINBURG	NC	28353			USA	
RAPID STEEL SUPPLY CORP.	6000000002819Z	INF: STEEL, DOMESTIC, 3 8 in X 6	Completed	Commodities/Supplies	Authority Contract - Competitive Bid	6/2/2021	6/2/2021		Y	6/30/2021	17117.10	17117.10	17117.10	0.00	2	NYS	N	Y	0	Y	Below Dollar Threshold			49 - 63 30TH ST		LONG ISLAND CITY	NY	11101			USA	
RAPID STEEL SUPPLY CORP.	6000000002879S	INF: STEEL, DOMESTIC, 3 8in X 6	Open	Commodities/Supplies	Authority Contract - Competitive Bid	10/8/2021	10/8/2021		Y	12/1/2021	45388.16	37823.47	37823.47	7564.69	2	NYS	N	Y	1	Y	Below Dollar Threshold			49 - 63 30TH ST		LONG ISLAND CITY	NY	11101			USA	
RD WEIS LLC	6000000026667	COVID Response Station Disinfection: Req 70799	Open	Other	Authority Contract - Competitive Bid	8/3/2020	8/3/2020		Y	3/31/2022	1100000.00	570989.12	742266.98	357733.02	12	NYS	N	Y	0	Y	Emergency or Critical Need			865 W IRVING PARK RD		ITASCA	IL	60143			USA	
REGENCY LIGHTING	6000000002935I	BOLB; WI WHT T LED RETROFIT; EDISON BASE; REPLACES 250WATT HID; 102 277V. CCT 5700K ITEM NU	Open	Commodities/Supplies	Authority Contract - Competitive Bid	1/28/2021	1/28/2021		Y	2/9/2021	15303.17	15303.17	15303.17	0.00	3	Foreign	No	Y	0	Y	Below Dollar Threshold			9261 JORDAN AVE	REGENCY EN	CHATSWORTH	CA	91311			USA	
RELADYNE NORTHEAST LLC	6000000025982	dob: oil	Open	Commodities/Supplies	Authority Contract - Competitive Bid	3/31/2020	6/8/2020		Y	6/7/2022	189887.40	105238.80	117821.70	72065.70	4	NYS	N	Y	1	Y	Discretionary Procurement			35 DREXEL DR		BAY SHORE	NY	11706			USA	
RELADYNE NORTHEAST LLC	6000000025981	DOB: OIL	Open	Commodities/Supplies	Authority Contract - Competitive Bid	3/31/2020	6/8/2020		Y	6/7/2022	152409.60	87436.80	104716.80	47692.80	4	NYS	N	Y	1	Y	Discretionary Procurement			35 DREXEL DR		BAY SHORE	NY	11706			USA	
NORTH AMERICAN EQUIPMENT SALES CO. INC	6000000002900B	MOW: WRENCH, IMPACT, AIRTEC MA	Open	Commodities/Supplies	Authority Contract - Competitive Bid	11/23/2021	11/23/2021		Y	11/23/2022	82590.00	0.00	0.00	82590.00	2	Foreign	No	Y	0	Y	Below Dollar Threshold			350 MEMORIAL DRIVE	POST OFFICE	NICHOLASVILLE	KY	40356			USA	
NORTHEASTERN BUS REBUILDERS INC	6000000002852I	DOB: 96 88 6024 BOSS Cards	Open	Commodities/Supplies	Authority Contract - Competitive Bid	8/12/2021	8/12/2021		Y	8/11/2023	233450.00	0.00	0.00	233450.00	2	NYS	N	Y	0	Y	Below Dollar Threshold			3025 VETERANS MEMORIAL HIGHWAY		RONKONKOMA	NY	11779			USA	
NORTHEASTERN BUS REBUILDERS INC	6000000002726	DOB: ACTG Reman 96 88 6014 364	Open	Commodities/Supplies	Authority Contract - Competitive Bid	3/11/2021	3/11/2021		Y	3/10/2023	332470.00	0.00	0.00	332470.00	2	NYS	N	Y	0	N				3025 VETERANS MEMORIAL HIGHWAY		RONKONKOMA	NY	11779			USA	
NORTHROCK MINERALS LLC	6000000028699	chemical	Open	Commodities/Supplies	Authority Contract - Competitive Bid	9/27/2021	9/27/2021		Y	10/16/2022	44075.00	0.00	0.00	44075.00	1	NYS	N	Y	0	Y	Below Dollar Threshold			777 CHESTNUT RIDGE RD, STE 301		CHESTNUT RIDGE	NY	10977			USA	
RISA MANAGEMENT CORP.	6000000002715A	TRK: Stainless Steel Partition	Completed	Commodities/Supplies	Authority Contract - Competitive Bid	10/30/2020	10/30/2020		Y	10/31/2020	75921.00	75921.00	75921.00	0.00	2	NYS	Y	Y	1	Y	Below Dollar Threshold			55-01 43RD ST	3RD FL	MASPETH	NY	11378	2023		USA	
RISA MANAGEMENT CORP.	6000000002713I	TRK: Stainless Steel Partition	Completed	Commodities/Supplies	Authority Contract - Competitive Bid	10/28/2020	10/28/2020		Y	10/29/2020	77104.00	77104.00	77104.00	0.00	2	NYS	Y	Y	1	Y	Below Dollar Threshold			55-01 43RD ST	3RD FL	MASPETH	NY	11378	2023		USA	
RISA MANAGEMENT CORP.	6000000002704I	TRK: Stainless Steel Partition	Completed	Commodities/Supplies	Authority Contract - Competitive Bid	10/14/2020	10/14/2020		Y	10/16/2020	65440.00	65440.00	65440.00	0.00	2	NYS	N	Y	0	Y	Below Dollar Threshold			55-01 43RD ST	3RD FL	MASPETH	NY	11378	2023		USA	
RISA MANAGEMENT CORP.	6000000002623I	TRK: Stainless Steel Partition	Completed	Commodities/Supplies	Authority Contract - Competitive Bid	5/13/2020	5/13/2020		Y	5/14/2020	92078.00	92078.00	92078.00	0.00	2	NYS	N	Y	0	Y	Below Dollar Threshold			55-01 43RD ST	3RD FL	MASPETH	NY	11378	2023		USA	
RISA MANAGEMENT CORP.	6000000002710I	TRK: Stainless Steel Partition	Completed	Commodities/Supplies	Authority Contract - Competitive Bid	10/26/2020	10/26/2020		Y	10/27/2020	70232.00	70232.00	70232.00	0.00	2	NYS	Y	Y	0	Y	Below Dollar Threshold			55-01 43RD ST	3RD FL	MASPETH	NY	11378	2023		USA	
RISA MANAGEMENT CORP.	6000000002715I	TRK: Stainless Steel Partition	Completed	Commodities/Supplies	Authority Contract - Competitive Bid	10/30/2020	10/30/2020		Y	10/31/2020	46678.00	46678.00	46678.00	0.00	2	NYS	Y	Y	1	Y	Below Dollar Threshold			55-01 43RD ST	3RD FL	MASPETH	NY	11378	2023		USA	
RISA MANAGEMENT CORP.	6000000002713I	TRK: Stainless Steel Partition	Completed	Commodities/Supplies	Authority Contract - Competitive Bid	10/28/2020	10/28/2020		Y	10/29/2020	78797.00	78797.00	78797.00	0.00	2	NYS	Y	Y	1	Y	Below Dollar Threshold			55-01 43RD ST	3RD FL	MASPETH	NY	11378	2023		USA	
RISA MANAGEMENT CORP.	6000000002642I	TRK: Stainless Steel Partition	Completed	Commodities/Supplies	Authority Contract - Competitive Bid	6/17/2020	6/17/2020		Y	6/18/2020	90393.00	32297.00	32297.00	58096.00	2	NYS	Y	Y	0	Y	Below Dollar Threshold			55-01 43RD ST	3RD FL	MASPETH	NY	11378	2023		USA	
RISA MANAGEMENT CORP.	6000000002701I	TRK: Stainless Steel Partition	Completed	Commodities/Supplies	Authority Contract - Competitive Bid	10/8/2020	10/8/2020		Y	10/9/2020	66845.00	66845.00	66845.00	0.00	2	NYS	N	Y	0	Y	Below Dollar Threshold			55-01 43RD ST	3RD FL	MASPETH	NY	11378	2023		USA	
RL CONTROLS, LLC	6000000002726B	MWBE SDVOB Only: Fan Assembly	Open	Commodities/Supplies	Authority Contract - Competitive Bid	11/20/2020	11/20/2020		Y	2/19/2022	23676.60	3946.10	3946.10	19730.50	5	Foreign	Yes	Y	4	Y	Discretionary Procurement			2-G GILL ST		WOBURN	MA	1801			USA	
RL CONTROLS, LLC	6000000002504I	MWBE SDVOB Only: Air Spring, A	Open	Commodities/Supplies	Authority Contract - Competitive Bid	10/21/2019	10/21/2019		Y	1/20/2022	601200.00	324648.00	429858.00	171342.00	2	Foreign	No	Y	2	Y	Discretionary Procurement			2-G GILL ST		WOBURN	MA	1801			USA	
RL CONTROLS, LLC	6000000002663I	MWBE SDVOB Only: 91 33 2404 MI	Open	Commodities/Supplies	Authority Contract - Competitive Bid	7/24/2020	7/24/2020		Y	10/21/2022	52492.90	28300.52	37429.72	15063.18	3	Foreign	Yes	Y	3	Y	Discretionary Procurement			2-G GILL ST		WOBURN	MA	1801			USA	
RL CONTROLS, LLC	6000000002833B	MWBE SDVOB Only: Suspension Co	Open	Commodities/Supplies	Authority Contract - Competitive Bid	6/30/2021	6/30/2021		Y	8/29/2022	110423.50	9093.70	9093.70	101329.80	5	Foreign	Yes	Y	5	Y	Discretionary Procurement			2-G GILL ST		WOBURN	MA	1801			USA	
RL CONTROLS, LLC	6000000002779B	MWBE SDVOB Only: SLACK ADJUSTE	Open	Commodities/Supplies	Authority Contract - Competitive Bid	3/24/2021	3/24/2021		Y	6/23/2022	21018.00	8337.14	8337.14	12680.86	7	Foreign	Yes	Y	3	Y	Discretionary Procurement			2-G GILL ST		WOBURN	MA	1801			USA	
RL CONTROLS, LLC	6000000002506S	MWBE SDVOB Only: 97 85 0039 CA	Open	Commodities/Supplies	Authority Contract - Competitive Bid	10/23/2019	10/23/2019		Y	1/21/2022	44792.00	3583.36	31354.40	13437.60	3	Foreign	Yes	Y	3	Y	Below Dollar Threshold			2-G GILL ST		WOBURN	MA	1801			USA	
NOVA BUS (US) INC	B40666A-1	165 LF 40ft Hybrid Assignment	Open	Other	Authority Contract - Competitive Bid	12/30/2019	1/20/2022		Y	12/30/2033	157499306.16	0.00	0.00	157499306.16	2	NYS	N	N	0	N				260 BANKER RD		PLATTSBURGH	NY	12901			USA	
RL CONTROLS, LLC	6000000002588I	MWBE SDVOB Only: Shock Absorbe	Open	Commodities/Supplies	Authority Contract - Competitive Bid	3/11/2020	3/11/2020		Y	6/10/2022	39522.00	5928.30	5928.30	33593.70	5	NYS	N	Y	5	Y	Discretionary Procurement			2-G GILL ST		WOBURN	MA	1801			USA	
RL CONTROLS, LLC	6000000002222S	MWBE SDVOB Only: Governor Ase	Completed	Commodities/Supplies	Authority Contract - Competitive Bid	10/11/2018	10/11/2018		Y	1/10/2021	62776.00	9024.05	62776.00	0.00	5	Foreign	Yes	Y	5	Y	Discretionary Procurement			2-G GILL ST		WOBURN	MA	1801			USA	
RL CONTROLS, LLC	6000000002678I	MWBE SDVOB Only: Filter	Open	Commodities/Supplies	Authority Contract - Competitive Bid	8/28/2020	8/28/2020		Y	11/27/2020	230138.35	119130.44	157243.85	72894.50	5	Foreign	Yes	Y	3	Y	Discretionary Procurement			2-G GILL ST		WOBURN	MA	1801			USA	
RL CONTROLS, LLC	6000000002492S	MWBE SDVOB Only: 91 33 2383 GL	Open	Commodities/Supplies	Authority Contract - Competitive Bid	10/4/2019	10/4/2019		Y	1/3/2022	79230.00	48171.84	75849.52	3380.48	4	Foreign	Yes	Y	4	Y	Discretionary Procurement			2-G GILL ST		WOBURN	MA	1801			USA	
RL CONTROLS, LLC	6000000002459Z	MWBE SDVOB Only: Shk Absorber	Completed	Commodities/Supplies	Authority Contract - Competitive Bid	8/19/2019	8/19/2019		Y	11/18/2020	119204.00	11219.20	80147.16	39056.84	3	Foreign	No	Y	3	Y	Discretionary Procurement			2-G GILL ST		WOBURN	MA	1801			USA	
NOVA BUS LFS	B40650	BREAK Purchase 328 Low Floor Articulated Clean Diesel Buses from Nova Bus LFS	Open	Commodities/Supplies	Authority Contract - Non-Competitive Bid	6/7/2011	6/7/2011		Y	12/31/2025	230859030.00	0.00	230859519.25	3110.75	1	NYS	N	N	0	Y	Sole Source	230859030		260 BANKER RD		PLATTSBURGH	NY	12901			USA	
NOVA BUS LFS	B40650 Repairs	B40650 Repairs	Open	Other	Authority Contract - Non-Competitive Bid	1/17/2017	1/17/2017		Y	12/31/2025	726928.00	0.00	0.00	726928.00	0	NYS	N	N	0	Y	Sole Source	726928		260 BANKER RD		PLATTSBURGH	NY	12901			USA	
RL CONTROLS, LLC	6000000025420	MWBE SDVOB Only: 97 85 0197 CA	Open	Commodities/Supplies	Authority Contract - Competitive Bid	12/18/2019	12/18/2019		Y	3/17/2022	178500.00	89250.00	120487.50	58012.50	2	Foreign	Yes	Y	2	Y	Discretionary Procurement			2-G GILL ST		WOBURN	MA	1801			USA	
RL CONTROLS, LLC	6000000002707Z	MWBE SDVOB Only: Mirror Assemb	Open	Commodities/Supplies	Authority Contract - Competitive Bid	10/20/2020	10/20/2020		Y	1/19/2023	32517.60	17215.25	24101.28	8416.32	3	Foreign	Yes	Y	3	Y	Discretionary Procurement			2-G GILL ST		WOBURN	MA	1801			USA	
RL CONTROLS, LLC	6000000002431I	MWBE SDVOB Only: 91 33 2238 MI	Open	Commodities/Supplies	Authority Contract - Competitive Bid	7/3/2019	7/3/2019		Y	10/1/2021	280831.50	77384.68	227161.48	53670.02	6	Foreign	Yes	Y	3	Y	Discretionary Procurement			2-G GILL ST		WOBURN	MA	1801			USA	
RL CONTROLS, LLC	6000000002726I	MWBE SDVOB Only: Mobile Climat	Open	Commodities/Supplies	Authority Contract - Competitive Bid	11/20/2020	11/20/2020		Y	2/19/2022	44380.00	10144.00	10144.00	34236.00	4	Foreign	Yes	Y	4	Y	Discretionary Procurement			2-G GILL ST		WOBURN	MA	1801			USA	
RL CONTROLS, LLC	6000000002503I	MWBE SDVOB Only: Pedal Assembl	Completed	Commodities/Supplies	Authority Contract - Competitive Bid	10/17/2019	10/17/2019		Y	1/16/2021	112611.20	5630.56	106114.40	6496.80	4	Foreign	Yes	Y	44	Y	Discretionary Procurement			2-G GILL ST		WOBURN	MA	1801			USA	
RL CONTROLS, LLC	6000000002609I	MWBE SDVOB Only: Mirror Assemb	Open	Commodities/Supplies	Authority Contract - Competitive Bid	4/17/2020	4/17/2020		Y	7/16/2021	237410.00	92589.90	92589.90	144820.10	5	Foreign	Yes	Y	5	Y	Discretionary Procurement			2-G GILL ST		WOBURN	MA	1801			USA	
RL CONTROLS, LLC	6000000002591Z	BUS: Switch APOP	Open	Commodities/Supplies	Authority Contract - Competitive Bid	3/17/2020	3/17/2020		Y	6/16/2022	38172.00	9543.00	17495.50	20676.50	3	Foreign	Yes	Y	3	Y	Discretionary Procurement			2-G GILL ST		WOBURN	MA	1801			USA	
NS CORP	6000000002912I	DOB: Coupling, Superflex 5000,	Open	Commodities/Supplies	Authority Contract - Competitive Bid	12/10/2021	12/10/2021		Y	3/9/2023	27916.20	0.00	0.00	27916.20	2	Foreign	No	Y	0	Y	Below Dollar Threshold			235 W. FLORENCE AVENUE		INGLEWOOD	CA	90301			USA	
RL CONTROLS, LLC	6000000002635I	MWBE SDVOB Only: 91 33 2400 MI	Open	Commodities/Supplies	Authority Contract - Competitive Bid	6/2/2020	6/2/2020		Y	9/1/2022	346962.00	208177.20	271261.20	75700.80	6	Foreign	Yes	Y	6	Y	Discretionary Procurement			2-G GILL ST		WOBURN	MA	1801			USA	
NY MAINTENANCE SERVICES LLC	6000000002569I	STATIONS DEEP CLEANING: NY MAINTENANCE REQ 67278, 67279, 68296	Open	Other	Authority Contract - Competitive Bid	2/11/2020	2/11/2020		Y	2/10/2021	541788.40	0.00	395619.40	146169.00	1	NYS	N	Y	0	Y	Below Dollar Threshold			PO BOX 1169		SMITHTOWN	NY	11787			USA	
RL CONTROLS, LLC	6000000023329	MWBE SDVOB Only: Hose	Completed	Commodities/Supplies	Authority Contract - Competitive Bid	2/22/2019	2/22/2019		Y	5/21/2021	37725.00	3470.70	6488.70	31236.30	9	Foreign	Yes	Y	8	Y	Discretionary Procurement			2-G GILL ST		WOBURN	MA	1801			USA	
RL CONTROLS, LLC	6000000002619I	MWBE SDVOB Only: Brake Chamber	Open	Commodities/Supplies	Authority Contract - Competitive Bid	5/7/2020	5/7/2020		Y	8/5/2021	49200.00	23370.00	32226.00	16974.00	8	Foreign	Yes	Y	8	Y	Discretionary Procurement			2-G GILL ST		WOBURN	MA	1801			USA	
RL CONTROLS, LLC	6000000002754I	MWBE SDVOB Only: Mobile Climat	Open	Commodities/Supplies	Authority Contract - Competitive Bid	1/29/2021	1/29/2021		Y	4/28/2022	16380.00	9131.85	9131.85	7248.15	4	Foreign	Yes	Y	4	Y	Discretionary Procurement			2-G GILL ST		WOBURN	MA	1801			USA	
RL CONTROLS, LLC	6000000002706B	Ball Joint Assembly	Open	Commodities/Supplies	Authority Contract - Competitive Bid	10/19/2020	10/19/2020		Y	1/17/2023	144378.90	36298.65	36298.65	108080.25	4	Foreign	Yes	Y	4	Y	Discretionary Procurement			2-G GILL ST		WOBURN	MA	1801			USA	
NY MAINTENANCE SERVICES LLC	6000000026103	MWBE SDVOB Only: Towel, White,	Open	Commodities/Supplies	Authority Contract - Competitive Bid	4/17/2020	4/17/2020		Y	7/15/2022	30800.00	0.00	4840.00	25960.00	11	NYS	Y	Y	9	Y	Discretionary Procurement			PO BOX 1169		SMITHTOWN	NY	11787			USA	
RL CONTROLS, LLC	6000000026948	MWBE SDVOB Only: Filter	Open	Commodities/Supplies	Authority Contract - Competitive Bid	9/25/2020	9/25/2020		Y	12/24/2022	34428.00	11210.24	11210.24	23217.76	5	Foreign	Yes	Y	5	Y	Sole Source	22022		2-G GILL ST		WOBURN	MA	1801			USA	
RL CONTROLS, LLC	6000000002750I	MWBE SDVOB Only: Pedal Assembl	Open	Commodities/Supplies	Authority Contract - Competitive Bid	1/22/2021	1/22/2021		Y	4/21/2022	173248.00	116942.40	116942.40	56305.60	3	Foreign	Yes	Y	3	Y	Discretionary Procurement			2-G GILL ST		WOBURN	MA	1801			USA	
RL CONTROLS, LLC	6000000025966	MWBE SDVOB Only: Filter, Engin	Open	Commodities/Supplies	Authority Contract - Competitive Bid	3/27/2020	3/27/2020		Y	6/25/2021	64269.00	23796.90	41166.90	23102.10	6	Foreign	Yes	Y	6	Y	Discretionary Procurement			2-G GILL ST		WOBURN	MA	1801			USA	
RL CONTROLS, LLC	6000000025598	MWBE SDVOB Only: Motor and Fan	Open	Commodities/Supplies	Authority Contract - Competitive Bid	1/28/2020	1/28/2020		Y	4/27/2022	70294.50	34626.55	61442.60	8851.90	2	Foreign	Yes	Y	2	Y	Discretionary Procurement			2-G GILL ST		WOBURN	MA	1801			USA	
RL CONTROLS, LLC	6000000002734I	MWBE SDVOB Only: 91 33 2403 MI	Open	Commodities/Supplies	Authority Contract - Competitive Bid	12/11/2020	12/11/2020		Y	3/10/2022	330676.75	230036.00	230036.00	100640.75	6	Foreign	Yes	Y	6	Y	Discretionary Procurement			2-G GILL ST		WOBURN	MA	1801			USA	
RL CONTROLS, LLC	6000000002691I	MWBE SDVOB Only: HUB ASSEMBLY,	Open	Commodities/Supplies	Authority Contract - Competitive Bid	9/22/2020	9/22/2020		Y	12/21/2021	51074.50	22472.78	24515.76	26558.74	6	Foreign	Yes	Y	6	Y	Discretionary Procurement			2-G GILL ST		WOBURN	MA	1801			USA	
RL CONTROLS, LLC	6000000023847	MWBE SDVOB Only: REGULATOR, CU	Open	Commodities/Supplies	Authority Contract - Competitive Bid	4/30/2019	4/30/2019		Y	7/29/2021	74844.00	22793.40	63844.20	10999.80	8	Foreign	Yes	Y	8	Y	Discretionary Procurement			2-G GILL ST		WOBURN	MA	1801			USA	
RL CONTROLS, LLC	6000000026609	Ball Joint Assembly	Open	Commodities/Supplies	Authority Contract - Competitive Bid	7/20/2020	7/20/2020		Y	10/19/2022	177356.00	39071.00	46973.00	130383.00	4	Foreign	Yes	Y	4	Y	Discretionary Procurement			2-G GILL ST		WOBURN	MA	1801			USA	
RL CONTROLS, LLC	6000000024922	MWBE SDVOB Only: 91 33 2403 MI	Completed	Commodities/Supplies	Authority Contract - Competitive Bid	10/4/2019	10/4/2019		Y	1/3/2021	240253.20	46412.55	227694.51	12558.69	5	Foreign	Yes	Y	5	Y	Discretionary Procurement			2-G GILL ST		WOBURN	MA	1801			USA	
RL CONTROLS, LLC	6000000026972	MWBE SDVOB Only: Sensor	Open	Commodities/Supplies	Authority Contract - Competitive Bid	10/1/2020	10/1/2020		Y	12/31/2021	34461.55	22704.08	22704.08	11757.47	3	Foreign	Yes	Y	3	Y	Discretionary Procurement			2-G GILL ST		WOBURN	MA	1801			USA	
RL CONTROLS, LLC	6000000025299	MWBE SDVOB Only: Filter, Air, F	Open	Commodities/Supplies	Authority Contract - Competitive Bid	12/2/2019	12/2/2019		Y	3/1/2022	128736.00	43114.64	80394.44	48341.56	7	NYS	Y	Y	7	Y	Discretionary Procurement			2-G GILL ST		WOBURN	MA	1801			USA	
RL CONTROLS, LLC	6000000028600	MWBE SDVOB Only: Sensor Assemb	Open	Commodities/Supplies	Authority Contract - Competitive Bid	9/2/2021	9/2/2021		Y	12/1/2023	54214.00	8132.10	8132.10	46081.90	3	Foreign	Yes	Y	3	Y	Discretionary Procurement			2-G GILL ST		WOBURN	MA	1801			USA	
RL CONTROLS, LLC	6000000025175	MWBE SDVOB

RORAIMA CONSULTING INC.	6000000002027616	MWBE SDVOB Only: 10oz Paper Cu	Open	Commodities/Supplies	Authority Contract - Competitive Bid	2/22/2021	2/22/2021	Y	12/20/2021	468160.00	127281.00	127281.00	340879.00	7	NYS	Y	Y	6	Y	Below Dollar Threshold			1 CROSS ISLAND PLAZA	SUITE 114	ROSEDALE	NY	11422			USA	
RORAIMA CONSULTING INC.	6000000002025182	MWBE SDVOB Small: 50 Gallon Co	Completed	Commodities/Supplies	Authority Contract - Competitive Bid	11/13/2019	11/13/2019	Y	10/19/2020	151980.00	18997.50	37995.00	113985.00	6	NYS	Y	Y	4	Y	Below Dollar Threshold			1 CROSS ISLAND PLAZA	SUITE 114	ROSEDALE	NY	11422			USA	
RORAIMA CONSULTING INC.	6000000002026120	INF: Tubing Handrail, Pultrude	Open	Commodities/Supplies	Authority Contract - Competitive Bid	4/20/2020	4/20/2020	Y	7/19/2021	110000.00	54945.00	81620.00	28380.00	6	NYS	Y	Y	1	Y	Below Dollar Threshold			1 CROSS ISLAND PLAZA	SUITE 114	ROSEDALE	NY	11422			USA	
ROIRAIMA CONSULTING INC.	6000000002026984	MWBE SDVOB Only: MICROPHONE, G	Open	Commodities/Supplies	Authority Contract - Competitive Bid	10/2/2020	10/2/2020	Y	1/1/2022	455620.00	250363.10	364268.19	91351.81	5	NYS	Y	Y	5	Y	Discretionary Procurement			1 CROSS ISLAND PLAZA	SUITE 114	ROSEDALE	NY	11422			USA	
RORAIMA CONSULTING INC.	6000000002027266	MWBE SDVOB Only: Mobile Climat	Completed	Commodities/Supplies	Authority Contract - Competitive Bid	11/20/2020	11/20/2020	Y	2/19/2022	24116.00	10852.20	10852.20	13263.80	3	NYS	Y	Y	3	Y	Discretionary Procurement			1 CROSS ISLAND PLAZA	SUITE 114	ROSEDALE	NY	11422			USA	
OLYMPIC GLOVE AND SAFETY COMPANY INC	6000000002023179	MWBE SDVOB Only: guard, shin	Completed	Commodities/Supplies	Authority Contract - Competitive Bid	2/4/2019	4/10/2019	Y	4/9/2021	49612.50	0.00	44100.00	5512.50	9	Foreign	Yes	Y	9	Y	Discretionary Procurement			75 MAIN AVE		ELMWOOD PARK	NJ	7407			USA	
RORAIMA CONSULTING INC.	6000000002024724	MWBE SDVOB Only: BUS FILTER	Completed	Commodities/Supplies	Authority Contract - Competitive Bid	9/9/2019	9/9/2019	Y	12/8/2020	67116.00	8389.50	67116.00	0.00	8	Foreign	Yes	Y	8	Y	Discretionary Procurement			1 CROSS ISLAND PLAZA	SUITE 114	ROSEDALE	NY	11422			USA	
OLYMPIC GLOVE AND SAFETY COMPANY INC	6000000002022820	MWBE SDVOB Only: glove, leathe	Completed	Commodities/Supplies	Authority Contract - Competitive Bid	12/21/2018	1/16/2019	Y	1/15/2021	130394.88	0.00	79685.76	50709.12	5	Foreign	Yes	Y	4	Y	Discretionary Procurement			75 MAIN AVE		ELMWOOD PARK	NJ	7407			USA	
RORAIMA CONSULTING INC.	6000000002023372	MWBE SDVOB Small: filter, 20in	Completed	Commodities/Supplies	Authority Contract - Competitive Bid	3/1/2019	5/28/2019	Y	5/27/2021	39507.20	17984.00	37702.40	1804.80	8	NYS	Y	Y	6	Y	Discretionary Procurement			1 CROSS ISLAND PLAZA	SUITE 114	ROSEDALE	NY	11422			USA	
OLYMPIC GLOVE AND SAFETY COMPANY INC	6000000002027917	MWBE SDVOB Only: goggle, dust	Open	Commodities/Supplies	Authority Contract - Competitive Bid	4/16/2021	4/16/2021	Y	4/15/2023	161200.00	0.00	0.00	161200.00	10	Foreign	Yes	Y	6	Y	Discretionary Procurement			75 MAIN AVE		ELMWOOD PARK	NJ	7407			USA	
RORAIMA CONSULTING INC.	6000000002028156	HVAC: Portable Movin Cool A C	Open	Commodities/Supplies	Authority Contract - Competitive Bid	5/27/2021	5/27/2021	Y	6/28/2021	33254.10	33254.10	33254.10	0.00	5	NYS	Y	Y	3	Y	Below Dollar Threshold			1 CROSS ISLAND PLAZA	SUITE 114	ROSEDALE	NY	11422			USA	
OLYMPIC GLOVE AND SAFETY COMPANY INC	6000000002020598	MWBE SDVOB Only: respirator, h	Completed	Commodities/Supplies	Authority Contract - Competitive Bid	4/12/2018	4/12/2018	Y	4/11/2020	172743.80	0.00	165510.30	7233.50	11	Foreign	Yes	Y	11	Y	Discretionary Procurement			75 MAIN AVE		ELMWOOD PARK	NJ	7407			USA	
OLYMPIC GLOVE AND SAFETY COMPANY INC	6000000002024775	MWBE SDVOB Only: hood, respira	Open	Commodities/Supplies	Authority Contract - Competitive Bid	9/17/2019	12/11/2019	Y	12/10/2021	48960.00	0.00	16320.00	32640.00	9	Foreign	Yes	Y	8	Y	Discretionary Procurement			75 MAIN AVE		ELMWOOD PARK	NJ	7407			USA	
RORAIMA CONSULTING INC.	6000000002024507	SUB: Flooring, Tile; 13 43 020	Open	Commodities/Supplies	Authority Contract - Competitive Bid	8/7/2019	8/7/2019	Y	11/8/2021	296310.00	9877.00	246925.00	49385.00	2	NYS	N	Y	1	Y	Stock/QPL All vnd/Mnf/Aut			1 CROSS ISLAND PLAZA	SUITE 114	ROSEDALE	NY	11422			USA	
RORAIMA CONSULTING INC.	6000000002023731	MWBE SDVOB Small: TORSION UNIT	Open	Commodities/Supplies	Authority Contract - Competitive Bid	4/15/2019	4/15/2019	Y	7/13/2021	194168.00	50409.00	166163.00	28005.00	3	NYS	Y	Y	2	Y	Discretionary Procurement			1 CROSS ISLAND PLAZA	SUITE 114	ROSEDALE	NY	11422			USA	
OMNI CONTROL TECHNOLOGY INC	6000000002028672	SIG: Heater Rods	Open	Commodities/Supplies	Authority Contract - Competitive Bid	9/21/2021	9/21/2021	Y	9/23/2021	218200.00	0.00	0.00	218200.00	2	Foreign	No	Y	0	Y	Below Dollar Threshold			1 MAIN STREET	PO BOX 444	WHITINSVILLE	MA	1588	444		USA	
CEMBRE, INC.	Multiple PO's	Multiple Procurement	Open	Commodities/Supplies	Non Contract Procurement/Purchase Order						5380.00				Foreign	N							181 FIELDCREST AVE		EDISON	NJ	8837	3911		USA	
ROTARY LIFT / VEHICLE SERVICE GROUP LLC	6000000002026892	DOB: Front Wheel Assembly	Open	Commodities/Supplies	Authority Contract - Competitive Bid	9/17/2020	9/17/2020	Y	12/16/2022	22000.80	13475.49	15400.56	6600.24	2	Foreign	No	Y	1	Y	Below Dollar Threshold			2700 LANIER DRIVE	2700 LANIER	MADISON	IN	47250			USA	
ROTARY LIFT / VEHICLE SERVICE GROUP LLC	6000000002027884	DOB: Roller, Lift Column	Open	Commodities/Supplies	Authority Contract - Competitive Bid	4/9/2021	4/9/2021	Y	4/5/2022	16665.00	6662.00	6662.00	9993.00	1	Foreign	No	Y	0	Y	Below Dollar Threshold			2700 LANIER DRIVE	2700 LANIER	MADISON	IN	47250			USA	
ROTARY LIFT / VEHICLE SERVICE GROUP LLC	6000000002025491	DOB: Roller, Lift Column	Completed	Commodities/Supplies	Authority Contract - Competitive Bid	1/3/2020	1/6/2020	Y	4/2/2021	20394.00	13596.00	20394.00	0.00	3	Foreign	No	Y	0	Y	Below Dollar Threshold			2700 LANIER DRIVE	2700 LANIER	MADISON	IN	47250			USA	
OMNI REHAB	6000000002029162	Eligibility Assessment Service	Open	Other	Authority Contract - Competitive Bid	12/17/2021	12/17/2021	Y	1/6/2027	7458620.00	0.00	0.00	7458620.00	17	NYS	N	Y	0	N				1651 CONEY ISLAND AVE, 3RD FL		BROOKLYN	NY	11230			USA	
ROTARY LIFT / VEHICLE SERVICE GROUP LLC	6000000002026773	DOB: Caster Assembly	Open	Commodities/Supplies	Authority Contract - Competitive Bid	8/26/2020	8/26/2020	Y	11/25/2022	47230.80	11807.70	31487.20	15743.60	2	Foreign	No	Y	1	Y	Below Dollar Threshold			2700 LANIER DRIVE	2700 LANIER	MADISON	IN	47250			USA	
ORAN SAFETY GLASS, INC.	6000000002028512	SUB: Glass, Cab Partition Door	Open	Commodities/Supplies	Authority Contract - Competitive Bid	8/9/2021	8/9/2021	Y	11/9/2023	54890.00	0.00	0.00	54890.00	3	Foreign	No	Y	0	Y	Below Dollar Threshold			48 INDUSTRIAL PKWY		EMPORIA	VA	23847			USA	
ROTARY LIFT / VEHICLE SERVICE GROUP LLC	6000000002028396	Bus Rotary Lift NON INV	Open	Commodities/Supplies	Authority Contract - Competitive Bid	7/13/2021	7/13/2021	Y	8/20/2021	24258.48	24258.48	24258.48	0.00	3	Foreign	No	N	2	Y	Below Dollar Threshold			2700 LANIER DRIVE	2700 LANIER	MADISON	IN	47250			USA	
RR DONNELLEY AND SONS CO	6000000002027558	DOB: Paratransit Trip Tickets	Open	Commodities/Supplies	Authority Contract - Competitive Bid	2/2/2021	2/3/2021	Y	2/2/2022	55998.02	41983.92	41983.92	14014.10	4	Foreign	No	Y	0	Y	Below Dollar Threshold			PO BOX 842327		BOSTON	MA	2284	2307		USA	
RR DONNELLEY AND SONS CO	6000000002025632	DOB: Paratransit Trip Tickets	Open	Commodities/Supplies	Authority Contract - Competitive Bid	1/31/2020	1/31/2020	Y	1/30/2021	80573.66	20132.64	80530.56	43.10	4	Foreign	No	Y	2	Y	Below Dollar Threshold			PO BOX 842307		BOSTON	MA	2284	2307		USA	
RSI INC	6000000002026223	SUB: SHRINK TUBE	Open	Commodities/Supplies	Authority Contract - Competitive Bid	5/12/2020	5/12/2020	Y	8/11/2022	86785.00	14804.50	14804.50	71980.50	1	Foreign	No	Y	0	Y	Below Dollar Threshold			1670 KOHLERS CROSSING		KYLE	TX	78640			USA	
RSI INC	6000000002022903	SUB: SHRINK TUBE	Completed	Commodities/Supplies	Authority Contract - Competitive Bid	1/3/2019	1/3/2019	Y	4/3/2020	73227.00	3765.96	73227.00	0.00	3	Foreign	No	Y	1	Y	Below Dollar Threshold			1670 KOHLERS CROSSING		KYLE	TX	78640			USA	
OZONE PARK LUMBER	6000000002029192	TRK: WEDGE, WOODEN (66 65 1110	Open	Commodities/Supplies	Authority Contract - Competitive Bid	12/22/2021	12/22/2021	Y	12/21/2022	48357.50	0.00	0.00	48357.50	2	NYS	N	Y	0	Y	Below Dollar Threshold			12324 ROCKAWAY BLVD		S OZONE PARK	NY	11420			USA	
S AND A SYSTEMS INC.	6000000002027970	Buses AFMS for Mother Clara	Open	Commodities/Supplies	Authority Contract - Non-Competitive Bid	4/26/2021	4/26/2021	Y	4/26/2022	138393.00	138393.00	138393.00	0.00	1	Foreign	No	N	0	Y	Sole Source	138393	992 SIDS RD	P.O. BOX 1928		ROCKWALL	TX	75087	2028		USA	
SAFE FLEET NA AND RAIL	6000000002027968	Bus, Exterior Mirror Assembly,	Open	Commodities/Supplies	Authority Contract - Competitive Bid	4/23/2021	4/23/2021	Y	7/22/2023	37657.95	6846.90	6846.90	30811.05	4	Foreign	No	Y	0	Y	Below Dollar Threshold			319 ROSKE DR.		ELKHART	IN	46516			USA	
PANDROL USA, LP	6000000002028579	TRK: Plate, A, Rail Fastener,	Open	Commodities/Supplies	Authority Contract - Competitive Bid	8/26/2021	8/26/2021	Y	8/25/2022	665500.00	0.00	0.00	665500.00	3	Foreign	No	Y	0	N				501 SHARPTOWN ROAD	P.O. BOX 367	BRIDGEPORT	NJ	8014			USA	
SAFETY KLEEN SYSTEMS INC	6000000002024521	Disposal of Waste Antifreeze	Open	Other	Authority Contract - Competitive Bid	8/9/2019	8/9/2019	Y	8/8/2024	336050.00	52987.32	89511.99	246538.01	3	Foreign	No	Y	0	N				60 SEABRO AVE		NORTH AMITYVILLE	NY	11701			USA	
SAFETY KLEEN SYSTEMS INC	6000000002025332	SUB: Purchase, Deliver, and Di	Completed	Commodities/Supplies	Authority Contract - Competitive Bid	12/6/2019	12/6/2019	Y	12/1/2021	542067.00	244669.30	524413.00	17654.00	2	Foreign	No	N	2	Y				60 SEABRO AVE		NORTH AMITYVILLE	NY	11701			USA	
PARTS AUTHORITY LLC	6000000002029134	Bus: Rolling Jack, with lock	Open	Commodities/Supplies	Authority Contract - Competitive Bid	12/13/2021	12/13/2021	Y	2/14/2022	25900.00	0.00	0.00	25900.00	3	NYS	N	Y	0	N				211-10 HILLSIDE AVE		QUEENS VILLAGE	NY	11427			USA	
SAFT AMERICA INC	6000000002023371	SUB: Battery; 13 05 0024 and 1	Completed	Commodities/Supplies	Authority Contract - Competitive Bid	2/22/2019	2/22/2019	Y	5/24/2021	1683380.00	172950.00	1393130.00	288250.00	2	Foreign	No	Y	1	Y	Stock/QPL All vnd/Mnf/Aut		3 POWDERE	3 POWDERED METAL DRIVE	3 POWDERE	NORTH HAVEN	CT	6473			USA	
SAFT AMERICA INC	6000000002024628	SUB: Storage Battery, 100 AH;	Completed	Commodities/Supplies	Authority Contract - Competitive Bid	8/23/2019	8/23/2019	Y	11/23/2020	1990440.00	571815.00	1986075.00	4365.00	2	Foreign	No	Y	0	Y	Stock/QPL All vnd/Mnf/Aut		3 POWDERE	3 POWDERED METAL DRIVE	3 POWDERE	NORTH HAVEN	CT	6473			USA	
SAM SCHWARTZ ENGINEERING, DPC	6000000002020168	BUS: Traffic Engineering Servi	Open	Consulting Services	Authority Contract - Competitive Bid	2/23/2018	2/23/2018	Y	2/22/2023	4376637.00	124998.00	3340488.61	1036148.39	2	NYS	N	Y	0	N				611 BROADWAY	STE 415	NEW YORK	NY	10012			USA	
PEERLESS ELECTRONICS INC.	6000000002029237	DCE: Micro Switch	Open	Commodities/Supplies	Authority Contract - Competitive Bid	12/30/2021	12/30/2021	Y	12/30/2022	106421.00	0.00	0.00	106421.00	9	NYS	N	Y	1	Y	Below Dollar Threshold		SUITE 100	700 HICKSVILLE RD	SUITE 100	BETHPAGE	NY	11714	3469		USA	
SCHAEFER INC	6000000002025441	Service: Repair of Schaefer Po	Open	Other	Authority Contract - Non-Competitive Bid	12/20/2019	12/20/2019	Y	12/18/2023	27380.00	11717.67	19831.85	7548.15	1	Foreign	No	N	0	Y	Sole Source	27380		45 SOUTH ST		HOPKINTON	MA	1748			USA	
SCHALTBAU NORTH AMERICA	6000000002027779	Sub: Switch 19 42 4411	Open	Commodities/Supplies	Authority Contract - Competitive Bid	3/19/2021	3/19/2021	Y	1/27/2022	62670.00	27157.00	27157.00	35513.00	2	NYS	N	Y	0	Y	Below Dollar Threshold			225 OSER AVE		HAUPPAUGE	NY	11788			USA	
SCHALTBAU NORTH AMERICA	6000000002027186	Sub: Limit Switch 19 42 4340	Open	Commodities/Supplies	Authority Contract - Competitive Bid	11/4/2020	11/4/2020	Y	2/3/2023	23920.00	11960.00	11960.00	11960.00	2	NYS	N	Y	0	Y	Below Dollar Threshold			225 OSER AVE		HAUPPAUGE	NY	11788			USA	
SCHALTBAU NORTH AMERICA	6000000002028201	SUB: Actuator; 13 60 7446	Open	Commodities/Supplies	Authority Contract - Competitive Bid	6/4/2021	6/4/2021	Y	9/27/2021	26176.26	26176.26	26176.26	0.00	1	Foreign	No	Y	0	Y	Below Dollar Threshold			225 OSER AVE		HAUPPAUGE	NY	11788			USA	
SCHALTBAU NORTH AMERICA	6000000002025628	Sub: Microswitch 09 60 0181	Open	Commodities/Supplies	Authority Contract - Competitive Bid	1/30/2020	1/30/2020	Y	4/29/2022	83875.00	33550.00	60390.00	23485.00	1	NYS	N	Y	0	Y	Below Dollar Threshold			225 OSER AVE		HAUPPAUGE	NY	11788			USA	
PENN COMPRESSION MOULDING INC	6000000002028529	TRK: Fiberglass Insulator For	Open	Commodities/Supplies	Authority Contract - Competitive Bid	8/12/2021	8/12/2021	Y	8/11/2022	51255.00	0.00	0.00	51255.00	2	Foreign	No	N	0	Y	Below Dollar Threshold			309 COMPONENTS DR		SMITHFIELD	NC	27577			USA	
SCHALTBAU NORTH AMERICA	6000000002025141	Limit Switch 19 68 7185	Open	Commodities/Supplies	Authority Contract - Competitive Bid	11/4/2019	11/4/2019	Y	2/1/2022	238200.00	106396.00	150860.00	87340.00	10	NYS	N	Y	0	Y	Below Dollar Threshold			225 OSER AVE		HAUPPAUGE	NY	11788			USA	
SCHALTBAU NORTH AMERICA	6000000002024635	Push Button Switch 19 60 0693	Open	Commodities/Supplies	Authority Contract - Competitive Bid	8/26/2019	8/26/2019	Y	11/23/2021	182970.00	4574.25	83861.25	99108.75	5	Foreign	No	Y	1	Y	Below Dollar Threshold			225 OSER AVE		HAUPPAUGE	NY	11788			USA	
SCHALTBAU NORTH AMERICA	6000000002025852	SUB: Actuator (Only Push Butto	Completed	Commodities/Supplies	Authority Contract - Competitive Bid	3/5/2020	3/5/2020	Y	6/4/2021	16313.20	13434.40	16313.20	0.00	1	NYS	N	Y	0	Y	Below Dollar Threshold			225 OSER AVE		HAUPPAUGE	NY	11788			USA	
SCHALTBAU NORTH AMERICA	6000000002025093	Sub: Switch, 19 42 1411	Completed	Commodities/Supplies	Authority Contract - Competitive Bid	10/28/2019	10/28/2019	Y	3/19/2021	76475.00	28405.00	76475.00	0.00	2	NYS	N	Y	0	Y	Below Dollar Threshold			225 OSER AVE		HAUPPAUGE	NY	11788			USA	
PHOENIX SALES AND SERVICE CORP.	6000000002028513	Sub: Grommet 12 42 3139	Open	Commodities/Supplies	Authority Contract - Competitive Bid	8/9/2021	8/9/2021	Y	11/8/2023	17325.00	0.00	0.00	17325.00	2	Foreign	No	Y	0	Y	Below Dollar Threshold			200 OKERSON RD		FREEHOLD	NJ	7728	8855		USA	
PHOENIX SALES AND SERVICE CORP.	6000000002028813	Sub: Switch 19 46 0026	Open	Commodities/Supplies	Authority Contract - Competitive Bid	10/14/2021	10/14/2021	Y	1/12/2024	62670.00	0.00	0.00	46563.00	2	Foreign	No	Y	0	Y	Below Dollar Threshold			200 OKERSON RD		FREEHOLD	NJ	7728	8855		USA	
PHOENIX SALES AND SERVICE CORP.	6000000002028316	Sub: Switch Snap action 19 40	Open	Commodities/Supplies	Authority Contract - Competitive Bid	6/25/2021	6/25/2021	Y	9/22/2023	74200.00	0.00	0.00	74200.00	1	Foreign	No	Y	0	Y	Below Dollar Threshold			200 OKERSON RD		FREEHOLD	NJ	7728	8855		USA	
SCHAPERS SUPPLY	6000000002026743	DOB, DCE: Disinfectant, non ab	Open	Commodities/Supplies	Authority Contract - Competitive Bid	8/19/2020	8/20/2020	Y	8/20/2021	13272000.00	116920.00	178856.00	13093144.00	13	Foreign	No	Y	4	Y	Emergency or Critical Need			2221 E CLEARFIELD ST		PHILADELPHIA	PA	19134			USA	
SCHINDLER ELEVATOR CORP	6000000001818369	32566	Open	Other	Authority Contract - Competitive Bid	6/28/2017	7/1/2017	Y	6/30/2021	4430448.00	781808.51	3893906.56	536541.44	5	Foreign	No	N	0	N				12 EAST 49TH STREET	14TH FLOOR	NEW YORK	NY	10017			USA	
SCHUNK CARBON TECHNOLOGY LLC	6000000002025921	Ground Brush 08 60 0009	Open	Commodities/Supplies	Authority Contract - Competitive Bid	3/19/2020	3/19/2020	Y	6/17/2022	259350.00	81900.00	96915.00	162435.00	4	Foreign	No	Y	0	Y	Below Dollar Threshold			W 146 N 9300 HELD DR		MENOMONEE FALLS	WI	53051			USA	
SCHWING ELECTRICAL SUPPLY	6000000002027394	Sub: Cable Tie, 12 62 2037	Open	Commodities/Supplies	Authority Contract - Competitive Bid	12/21/2020	12/21/2020	Y	3/30/2022	58635.00	13681.50	13681.50	44953.50	1	NYS	N	Y	0	Y	Below Dollar Threshold		ATTN: DONN	PO BOX 69	ATTN: DONN	WEEHAWKEN	NJ	11725	69		USA	
SELCO MANUFACTURING CORP.	6000000002026184	TRK: Hand Switches	Completed	Commodities/Supplies	Authority Contract - Competitive Bid	5/4/2020	5/4/2020	Y	5/5/2020	283915.00	103915.00	283915.00	0.00	3	Foreign	No	Y	0	Y	Below Dollar Threshold			3 FAIRFIELD CRESCENT		W CALDWELL	NJ	7006			USA	
PHOENIX SALES AND SERVICE CORP.	6000000002028990	Sub: Grommet 12 42 3164	Open	Commodities/Supplies	Authority Contract - Competitive Bid	11/19/2021	11/19/2021	Y	2/16/2024	28000.00	0.00	0.00	28000.00	2	Foreign	No	Y	0	Y	Below Dollar Threshold			200 OKERSON RD		FREEHOLD	NJ	7728	8855		USA	
SELCO MANUFACTURING CORP.	6000000002027485	TRK: Portable Fiberglass Prote	Open	Commodities/Supplies	Authority Contract - Competitive Bid	1/15/2021	1/15/2021	Y	1/14/2022	76000.00	73625.00	73625.00	2375.00	2	Foreign	No	Y	0	Y	Below Dollar Threshold			3 FAIRFIELD CRESCENT		W CALDWELL	NJ	7006			USA	
SELCO MANUFACTURING CORP.	6000000002025466	TRK: Tie Spacer Bar, 01 05 570	Open	Commodities/Supplies	Authority Contract - Competitive Bid	12/27/2019	12/27/2019	Y	12/25/2020	130680.00	65340.00	124740.00	5940.00	2	Foreign	No	Y	0	Y	Below Dollar Threshold			3 FAIRFIELD CRESCENT		W CALDWELL	NJ	7006			USA	
SELCO MANUFACTURING CORP.	6000000002027685	Temperature Sensor 13 44 9217	Open	Commodities/Supplies	Authority Contract - Competitive Bid	3/4/2021	3/4/2021	Y	6/5/2023	42500.00	8500.00	8500.00	34000.00	1	Foreign	No	Y	0	Y	Below Dollar Threshold			8780 TECHNOLOGY WAY		RENO	NV	89521			USA	
SENSACION MARKETING CREATIVES LLC	6000000002026086	BUS: Respirators	Completed	Commodities/Supplies	Authority Contract - Competitive Bid	4/16/2020	4/16/2020	Y	4/17/2020	1840000.00	465299.20	1840000.00	0.00	1	NYS	N	N	0	Y	Emergency or Critical Need			PO BOX 1814		NEW YORK	NY	10156			USA	
SENTRY MANAGEMENT SOLUTIONS	6000000002028440	Broker Car Service	Open	Other	Authority Contract - Competitive Bid	7/23/2021	8/1/2021	Y	7/31/2024	16236366.00	291434.26	291434.26	16206891.74	13	NYS	Y	Y	1	N				1401 WEBSTER AVE, 2ND FL		BRONX	NY	10456			USA	
SEON DESIGN (USA) CORP	6000000002020058	OPERATING EXPENSES FOR BUS CAMERAS	Open	Commodities/Supplies	Authority Contract - Competitive Bid	2/15/2011	2/12/2018	Y	4/30/2022	11289566.27	3586188.37	9066304.29	2223261.98	3	NYS	N	N	0	Y	Emergency or Critical Need			1313 E MAPLE ST	1313 E MAPL	BELLINGHAM	WA	98225			USA	
SERVICE CONNECTION TECH INC	6000000002025667	Remedial maintenance for 5 printing presses	Open	Other	Authority Contract - Competitive Bid	8/29/2018	8/29/2018	Y	4/1/2023	376215.50	44815.60	281986.50	94229.00	1	NYS	N	Y	0	N				209 WINDWARD CT N		PORT JEFFERSON	NY	11777			USA	
SERVPRO OF LONG ISLAND CITY	6000000002026311	Subway Car Terminal Cleaning Scheduling - Jobwer Platforms 1 and 2 (U F Lines)	Open	Other	Authority Contract - Competitive Bid	5/26/2020	5/8/2020	Y	3/31/2022	23710768.00	11258169.00	19407345.00	4303423.00	25	NYS	N	Y	5	Y	Emergency or Critical Need			67 TOM HARVEY RD		WESTERLY	RI	2891			USA	
SGS NORTH AMERICA INC	6000000002024359	Testing of Water, Trans AND Hyd	Open	Other	Authority Contract - Competitive Bid	7/12/2019	7/12/2019	Y	7/14/2024	347711.04	33504.01	102264.24	245446.80	4	Foreign	No	Y	0	N				291 FAIRFIELD AVE		FAIRFIELD	NJ	7004			USA	
SHALLCO INC.	6000000002027627	Switch Assembly 19 62 8400	Open	Commodities/Supplies	Authority Contract - Competitive Bid	2/23/2021	2/23/2021	Y	5/23/2023	49480.00	35563.75	35563.75	13916.25	2	Foreign	No	Y	0	Y	Below Dollar Threshold			PO BOX 1089		SMITHFIELD	NC	27577			USA	
PINA M. INC.	6000000002028356	MWBE SDVOB Only: cartridge, or	Open	Commodities/Supplies	Authority Contract - Competitive Bid	8/27/2021	11/27/2021	Y	11/26/2022	132640.20	0.00	82966.12	49673.68	6	Foreign	Yes	Y	5	Y	Discretionary Procurement			16 W MAIN ST	16 W MAIN S	FREEHOLD	NJ	7728			USA	
SHERWIN WILLIAMS CO.	6000000002027410	DCE: Paint, Kit for floors, re	Open	Commodities/Supplies	Authority Contract - Competitive Bid	12/24/2020	12/28/2020	Y	12/27/2021	20400.00	19482.00	19482.00	918.00	2	NYS	N	Y	1	Y	Below Dollar Threshold			799 NEPPERHAN AVENUE		YONKERS	NY	10703			USA	
SHERWIN WILLIAMS CO.	6000000002027412	DCE: Paint, Kit for floors, Sa	Open	Commodities/Supplies	Authority Contract - Competitive Bid	12/24/2020	12/28/2020	Y	12/27/2021	64800.00	42768.00	42768.00	22032.00	2	NYS	N	Y	1	Y	Below Dollar Threshold			799 NEPERHAN AVENUE		YONKERS	NY	10703			USA	
PINA M. INC.	6000000002028356	Antibacterial Hand Sanitizer	Open	Commodities/Supplies	Authority Contract - Competitive Bid	7/6/2021	7/6/2021	Y	1/5/2022	57000.00	0.00	0.00	57000.00	9	Foreign	Yes	Y	8	Y	Discretionary Procurement			16 W MAIN ST	16 W MAIN S	FREEHOLD	NJ	7728			USA	
SHERWIN WILLIAMS CO.	6000000002027411	DCE: Paint, Kit for floors, Re	Completed	Commodities/Supplies	Authority Contract - Competitive Bid	12/24/2020	12/28/2020	Y	12/27/2021	21100.00	19623.00	19623.00	1477.00	2	NYS	N	Y	1	Y	Below Dollar Threshold			799 NEPPERHAN AVENUE		YONKERS	NY	10703			USA	
SHERWOOD ELECTROMOTION INC	6000000002026261	Service: Overhaul of R160 Trac	Open	Commodities/Supplies	Authority Contract - Competitive Bid	3/7/2018	3/7/2018	Y	2/28/2023	710470.23	50912.00	75089.00	635381.23	2	NYS	N	Y	0	Y	Emergency or Critical Need			320 BARNES COURT	UNIT A	CONCORD	IL	L4K 4L4		ON	OTHER	CAN
PINA M. INC.	6000000002023458	Sanitizer, hand, Instant,	Completed	Commodities/Supplies	Authority Contract - Competitive Bid	3/13/2019	3/13/2019	Y	3/12/2021	399996.00	0.00	52152.00	347844.00	13	Foreign	Yes	Y	12	Y	Discretionary Procurement			16 W MAIN ST	16 W MAIN S	FREEHOLD	NJ	7728			USA	
CLEVELAND TRACK MATERIAL, INC.	Multiple PO's	Multiple Procurement	Completed	Commodities/Supplies	Non Contract Procurement/Purchase Order						14808.00				Foreign	N							6600 BESSEMER AVE		CLEVELAND	OH	44127			USA	
SIEMENS INDUSTRY, INC.	6000000002024590	ATS A Maintenance AND Support	Open	Consulting Services	Authority Contract - Non-Competitive Bid	8/19/2019	8/19/2019	Y	3/27/2020	7203187.56	1004735.44	4542689.61	2660497.95	1	Foreign	No	N	0	Y	Sole Source	7203188		350 KENT AVE		ELK GROVE VILLAGE	IL	60007			USA	
SIEMENS MOBILITY INC	6000000002026840	SIG: Bumper Post	Completed	Commodities/Supplies	Authority Contract - Competitive Bid	9/9/2020	9/9/2020	Y	9/10/2020	48191.43	48191.43	48191.43	0.00	1	Foreign	No	Y	0	Y	Below Dollar Threshold			PO BOX 3498		CAROL STREAM	IL	60132			USA	
SIEMENS MOB

STAR POLY BAG INC.	6000000002023121	MWBE SDVOB only: Film, stretch	Completed	Commodities/Supplies	Authority Contract - Competitive Bid	1/30/2019	1/30/2019		Y	4/30/2021	50700.00	13520.00	42250.00	8450.00	3	NYS	N	Y	3	Y	Discretionary Procurement			200 LIBERTY AVE		BROOKLYN	NY	11207			USA
STAR POLY BAG INC.	6000000002025878	MWBE SDVOB Only: Plastic Pail	Completed	Commodities/Supplies	Authority Contract - Competitive Bid	3/11/2020	3/11/2020		Y	6/10/2021	40687.04	15264.00	40687.04	0.00	5	NYS	Y	Y	4	Y	Below Dollar Threshold			200 LIBERTY AVE		BROOKLYN	NY	11207			USA
PPG INDUSTRIES INC	6000000002027192	DOB: New Color Bus Paint Kits	Open	Commodities/Supplies	Authority Contract - Non-Competitive Bid	11/5/2020	11/9/2020		Y	11/9/2021	77440.00	0.00	0.00	77440.00	1	Foreign	No	N	0	Y	Sole Source	77440		19699 PROGRESS DR		STRONGVILLE	OH	44149			USA
PREVOST CAR (US) INC.	6000000002029086	BUS: Prevost Parts	Open	Commodities/Supplies	Authority Contract - Non-Competitive Bid	12/7/2021	12/7/2021		Y	3/6/2023	31680.00	0.00	0.00	31680.00	1	Foreign	No	N	0	Y	Sole Source	31680		2250 POINT BOULEVARD	STE 410	ELGIN	IL	60123			USA
STATE COMMUNICATIONS, INC.	6000000002030941	MWBE SDVOB Small: Speaker, Mic	Completed	Commodities/Supplies	Authority Contract - Competitive Bid	10/28/2019	10/28/2019		Y	1/27/2021	46187.40	9897.30	46187.40	0.00	9	NYS	N	Y	5	Y	Discretionary Procurement			145 - 06 14TH AVE		WHITESTONE	NY	11357			USA
STATE COMMUNICATIONS, INC.	6000000002025025	MWBE SDVOB Small:Battery, 7.2V	Completed	Commodities/Supplies	Authority Contract - Competitive Bid	10/16/2019	10/16/2019		Y	1/15/2021	34432.55	4148.50	29039.55	5393.05	6	NYS	N	Y	3	Y	Discretionary Procurement			145 - 06 14TH AVE		WHITESTONE	NY	11357			USA
STAUFFER GLOVE AND SAFETY	6000000002029374	GLOVES, ELECTRICIAN S, SIZE 10 10 1 2, FIRE GLOVE, BLACK EXTERIOR WITH COLORED INNER LINING,	Completed	Commodities/Supplies	Authority Contract - Competitive Bid	7/22/2019	7/22/2019		Y	1/28/2022	29528.33	4047.03	25331.41	4196.92	2	Foreign	No	Y	1	Y	Below Dollar Threshold			P.O. BOX 45	361 EAST S	RED HILL	PA	18076			USA
PREVOST CAR (US) INC.	840657	840657 Purchase 300 Express Buses	Open	Other	Authority Contract - Competitive Bid	11/14/2013	11/14/2013		Y	12/31/2028	165719853.02	0.00	165580541.29	139311.73	2	Foreign	No	N	0	N				2250 POINT BOULEVARD	STE 410	ELGIN	IL	60123			USA
STAUFFER GLOVE AND SAFETY	6000000002027464	TRK: gloves, electricians	Open	Commodities/Supplies	Authority Contract - Competitive Bid	1/12/2021	1/12/2021		Y	10/19/2021	15589.00	15589.00	15589.00	0.00	2	Foreign	No	Y	1	Y	Below Dollar Threshold			P.O. BOX 45	361 EAST S	RED HILL	PA	18076			USA
STAUFFER GLOVE AND SAFETY	6000000002025902	ADM: respirator, single use (d	Open	Commodities/Supplies	Authority Contract - Competitive Bid	3/13/2020	3/13/2020		Y	3/12/2021	1639205.40	1206561.60	1206561.60	432643.80	3	Foreign	No	Y	1	Y	Below Dollar Threshold			P.O. BOX 45	361 EAST S	RED HILL	PA	18076			USA
PREVOST CAR (US) INC.	6000000002029088	BUS: Prevost Parts	Open	Commodities/Supplies	Authority Contract - Non-Competitive Bid	12/7/2021	12/7/2021		Y	3/6/2023	16368.50	0.00	0.00	16368.50	1	Foreign	No	N	0	Y	Sole Source	16369		2250 POINT BOULEVARD	STE 410	ELGIN	IL	60123			USA
STELLA -JONES CORP	6000000002027059	TRK: Tie, 6in x 10in x 12ft , Hard	Completed	Commodities/Supplies	Authority Contract - Competitive Bid	10/16/2020	10/16/2020		Y	4/21/2021	39045.60	39045.60	39045.60	0.00	3	Foreign	No	Y	1	Y	Below Dollar Threshold			P.O. BOX 1496		TACOMA	WA	98401	1496	USA	
PREVOST CAR (US) INC.	6000000002028830	BUS Sensor, MSU	Open	Commodities/Supplies	Authority Contract - Competitive Bid	10/18/2021	10/18/2021		Y	10/20/2021	42000.00	0.00	0.00	42000.00	1	Foreign	No	Y	0	Y	Below Dollar Threshold			2250 POINT BOULEVARD	STE 410	ELGIN	IL	60123			USA
STELLA -JONES CORP	6000000002026747	Trk: Tie, 6in x 10in x 9ft 6ft , Har	Completed	Commodities/Supplies	Authority Contract - Competitive Bid	8/19/2020	8/19/2020		Y	10/5/2020	77817.60	61142.40	61142.40	16675.20	4	Foreign	No	Y	2	Y	Below Dollar Threshold			P.O. BOX 1496		TACOMA	WA	98401	1496	USA	
STELLA -JONES CORP	6000000002026966	Dummy Event	Open	Commodities/Supplies	Authority Contract - Competitive Bid	8/19/2020	9/30/2020		Y	8/18/2021	81347.20	81347.20	81347.20	0.00	4	Foreign	No	Y	2	Y	Below Dollar Threshold			P.O. BOX 1496		TACOMA	WA	98401	1496	USA	
STERITE-KONI USA INC.	6000000001019756	SERVICES Fix Parallelogram AND P	Open	Other Professional Services	Authority Contract - Competitive Bid	1/3/2018	1/3/2018		Y	1/2/2022	355930.00	33680.66	79306.82	276623.18	3	Foreign	No	Y	0	N				200 LOG CANOE CIRCLE		STEVENSVILLE	MD	21666			USA
PREVOST CAR (US) INC.	840643	Purchase of 50 High Floor 45 Prevost X345 Commuter Coaches	Open	Commodities/Supplies	Authority Contract - Competitive Bid	1/28/2011	1/28/2011	45323	Y	1/31/2024	50095320.20	0.00	49964727.73	130592.47	1	Foreign	No	Y	0	Y	Sole Source	50095320		2250 POINT BOULEVARD	STE 410	ELGIN	IL	60123			USA
STEWART AND STEVENSON POWER PRODUCTS LLC	6000000002024213	World Trans B500ANDB400 filter	Completed	Commodities/Supplies	Authority Contract - Competitive Bid	6/18/2019	6/18/2019		Y	9/17/2020	55821.00	2427.00	44495.00	11326.00	2	Foreign	No	Y	0	Y	Below Dollar Threshold			180 ROUTE 17 S		LODI	NJ	7644			USA
STEWART AND STEVENSON POWER PRODUCTS LLC	6000000002023763	BUS Coil, Heater	Open	Commodities/Supplies	Authority Contract - Competitive Bid	4/17/2019	4/17/2019		Y	7/16/2021	80640.00	21952.00	65408.00	15232.00	5	Foreign	No	Y	0	Y	Below Dollar Threshold			180 ROUTE 17 S		LODI	NJ	7644			USA
STEWART AND STEVENSON POWER PRODUCTS LLC	6000000002027043	BUS FILTER, MERV 13 RETURN AIR	Open	Commodities/Supplies	Authority Contract - Competitive Bid	10/14/2020	10/14/2020		Y	1/13/2022	234000.00	193440.00	193440.00	40560.00	3	Foreign	No	Y	0	Y	Below Dollar Threshold			180 ROUTE 17 S		LODI	NJ	7644			USA
STEWART AND STEVENSON POWER PRODUCTS LLC	6000000002026566	BUS RETURN AIR FILTER MERV 13	Open	Commodities/Supplies	Authority Contract - Competitive Bid	7/14/2020	7/14/2020		Y	10/13/2021	473250.00	249276.55	384941.55	88308.45	4	Foreign	No	Y	1	Y	Below Dollar Threshold			180 ROUTE 17 S		LODI	NJ	7644			USA
PREVOST CAR (US) INC.	6000000002029020	BUS: Replacement contract for	Open	Commodities/Supplies	Authority Contract - Competitive Bid	11/30/2021	11/30/2021		Y	1/6/2023	32488.47	0.00	0.00	32488.47	2	Foreign	No	Y	0	Y	Below Dollar Threshold			2250 POINT BOULEVARD	STE 410	ELGIN	IL	60123			USA
STEWART AND STEVENSON POWER PRODUCTS LLC	6000000002027657	BUS: Blower Assembly	Open	Commodities/Supplies	Authority Contract - Competitive Bid	2/26/2021	2/26/2021		Y	5/25/2022	18150.00	9680.00	9680.00	8470.00	4	Foreign	No	Y	0	Y	Below Dollar Threshold			180 ROUTE 17 S		LODI	NJ	7644			USA
STEWART AND STEVENSON POWER PRODUCTS LLC	6000000002026484	BUS: Coil AND Hose	Open	Commodities/Supplies	Authority Contract - Competitive Bid	6/29/2020	6/29/2020		Y	9/28/2021	16120.00	4154.00	5270.00	10850.00	4	Foreign	No	Y	0	Y	Below Dollar Threshold			180 ROUTE 17 S		LODI	NJ	7644			USA
PREVOST CAR (US) INC.	6000000001018452	840657 Repairs	Open	Other	Authority Contract - Non-Competitive Bid	7/13/2017	7/13/2017		Y	12/31/2028	707488.98	0.00	162305.26	545183.72	0	Foreign	No	N	0	Y	Sole Source	707489		2250 POINT BOULEVARD	STE 410	ELGIN	IL	60123			USA
STEWART AND STEVENSON POWER PRODUCTS LLC	6000000002026809	BUS: Heater Assembly	Open	Commodities/Supplies	Authority Contract - Competitive Bid	9/1/2020	9/1/2020		Y	11/30/2021	38250.00	28050.00	33150.00	5100.00	2	Foreign	No	Y	0	Y	Below Dollar Threshold			180 ROUTE 17 S		LODI	NJ	7644			USA
PREVOST CAR (US) INC.	6000000002029103	Bus: PANEL, EXTERIOR, CORNER,	Open	Commodities/Supplies	Authority Contract - Non-Competitive Bid	12/8/2021	12/8/2021		Y	3/7/2023	19119.00	0.00	0.00	19119.00	1	Foreign	No	N	0	Y	Sole Source	19119		2250 POINT BOULEVARD	STE 410	ELGIN	IL	60123			USA
PREVOST CAR (US) INC.	6000000002027918	BUS: Radiator Assembly	Open	Commodities/Supplies	Authority Contract - Non-Competitive Bid	4/16/2021	4/16/2021		Y	7/15/2022	410790.00	0.00	0.00	410790.00	1	Foreign	No	N	0	Y	Sole Source	410790		2250 POINT BOULEVARD	STE 410	ELGIN	IL	60123			USA
STEWART AND STEVENSON POWER PRODUCTS LLC	6000000002024515	DOB: Alternator Assembly, 24 V	Open	Commodities/Supplies	Authority Contract - Competitive Bid	8/8/2019	8/8/2019		Y	8/5/2022	649500.00	61053.00	241614.00	407886.00	3	Foreign	No	Y	0	N				180 ROUTE 17 S		LODI	NJ	7644			USA
STEWART AND STEVENSON POWER PRODUCTS LLC	6000000002024743	BUS: Board and Alarm	Open	Commodities/Supplies	Authority Contract - Competitive Bid	9/10/2019	9/10/2019		Y	12/9/2021	76130.00	42699.00	67193.00	8937.00	4	Foreign	No	Y	0	Y	Below Dollar Threshold			180 ROUTE 17 S		LODI	NJ	7644			USA
STEWART AND STEVENSON POWER PRODUCTS LLC	6000000002027315	BUS MERV 13 PLEATED FILTER	Open	Commodities/Supplies	Authority Contract - Competitive Bid	12/8/2020	12/8/2020		Y	3/7/2022	245000.00	132300.00	132300.00	112700.00	4	Foreign	No	Y	1	Y	Below Dollar Threshold			180 ROUTE 17 S		LODI	NJ	7644			USA
STEWART AND STEVENSON POWER PRODUCTS LLC	6000000002026403	BUS: Coil AND Hose	Open	Commodities/Supplies	Authority Contract - Competitive Bid	6/29/2020	6/29/2020		Y	9/30/2021	72380.00	20020.00	53900.00	18480.00	4	Foreign	No	Y	0	Y	Below Dollar Threshold			180 ROUTE 17 S		LODI	NJ	7644			USA
PREVOST CAR (US) INC.	6000000002028825	BUS: Hoses	Open	Commodities/Supplies	Authority Contract - Non-Competitive Bid	10/18/2021	10/18/2021		Y	1/17/2023	45378.00	0.00	0.00	45378.00	1	Foreign	No	N	0	Y	Sole Source	45378		2250 POINT BOULEVARD	STE 410	ELGIN	IL	60123			USA
STEWART AND STEVENSON POWER PRODUCTS LLC	6000000002026274	BUS: Valve Assembly	Open	Commodities/Supplies	Authority Contract - Competitive Bid	5/19/2020	5/19/2020		Y	8/18/2022	39480.00	8694.00	9954.00	29526.00	4	Foreign	No	Y	0	Y	Below Dollar Threshold			180 ROUTE 17 S		LODI	NJ	7644			USA
STEWART AND STEVENSON POWER PRODUCTS LLC	6000000002024608	BUS: 5 Year Allison Transmissi	Open	Commodities/Supplies	Authority Contract - Competitive Bid	8/21/2019	8/21/2019		Y	8/20/2024	9000000.00	3883032.08	5781024.39	3218975.41	2	Foreign	No	Y	0	N				180 ROUTE 17 S		LODI	NJ	7644			USA
STEWART AND STEVENSON POWER PRODUCTS LLC	6000000002023968	Bus Brake Valve Assembly	Open	Commodities/Supplies	Authority Contract - Competitive Bid	5/13/2019	5/13/2019		Y	8/10/2021	57150.00	9525.00	20955.00	36195.00	6	Foreign	No	Y	0	Y	Below Dollar Threshold			180 ROUTE 17 S		LODI	NJ	7644			USA
PREVOST CAR (US) INC.	6000000002029079	BUS: Switch Assembly SS A	Open	Commodities/Supplies	Authority Contract - Non-Competitive Bid	12/7/2021	12/7/2021		Y	3/6/2023	24194.70	0.00	0.00	24194.70	1	Foreign	No	N	0	Y	Sole Source	24195		2250 POINT BOULEVARD	STE 410	ELGIN	IL	60123			USA
PREVOST CAR (US) INC.	6000000002025860	BUS FILTER HVAC	Completed	Commodities/Supplies	Authority Contract - Competitive Bid	3/6/2020	3/6/2020		Y	6/1/2021	41800.00	0.00	19000.00	22800.00	1	Foreign	No	Y	0	Y	Sole Source	41800		2250 POINT BOULEVARD	STE 410	ELGIN	IL	60123			USA
STEWART AND STEVENSON POWER PRODUCTS LLC	6000000002023938	BUS ELEMENT, FUEL PRO FILTER,	Open	Commodities/Supplies	Authority Contract - Competitive Bid	5/10/2019	5/10/2019		Y	8/9/2021	41040.00	8721.00	33789.60	7250.40	5	Foreign	No	Y	0	N				180 ROUTE 17 S		LODI	NJ	7644			USA
PREVOST CAR (US) INC.	6000000002027264	BUS: Nova Parts	Open	Commodities/Supplies	Authority Contract - Non-Competitive Bid	11/20/2020	11/20/2020		Y	2/19/2022	19936.00	0.00	0.00	19936.00	1	Foreign	No	N	0	Y	Sole Source	19936		2250 POINT BOULEVARD	STE 410	ELGIN	IL	60123			USA
STEWART AND STEVENSON POWER PRODUCTS LLC	6000000002027052	BUS FILTER, MERV 13	Open	Commodities/Supplies	Authority Contract - Competitive Bid	10/15/2020	10/15/2020		Y	1/14/2022	142500.00	109425.00	109425.00	33075.00	4	Foreign	No	Y	0	Y	Below Dollar Threshold			180 ROUTE 17 S		LODI	NJ	7644			USA
STEWART AND STEVENSON POWER PRODUCTS LLC	6000000002027042	BUS MERV 13 FILTER PLEATED	Open	Commodities/Supplies	Authority Contract - Competitive Bid	10/14/2020	10/14/2020		Y	1/13/2022	400000.00	303500.00	303500.00	96500.00	3	Foreign	No	Y	0	Y	Below Dollar Threshold			180 ROUTE 17 S		LODI	NJ	7644			USA
STEWART AND STEVENSON POWER PRODUCTS LLC	6000000002028027	Sub: Rebuild Kit	Open	Commodities/Supplies	Authority Contract - Competitive Bid	5/6/2021	5/6/2021		Y	8/6/2022	51000.00	13600.00	13600.00	37400.00	2	Foreign	No	Y	0	Y	Below Dollar Threshold			180 ROUTE 17 S		LODI	NJ	7644			USA
PREVOST CAR (US) INC.	6000000002029087	BUS: Prevost Parts	Open	Commodities/Supplies	Authority Contract - Non-Competitive Bid	12/7/2021	12/7/2021		Y	3/6/2023	23298.00	0.00	0.00	23298.00	1	Foreign	No	N	0	Y	Sole Source	23298		2250 POINT BOULEVARD	STE 410	ELGIN	IL	60123			USA
STEWART AND STEVENSON POWER PRODUCTS LLC	6000000002024942	BUS FILTER EVAPORATOR	Open	Commodities/Supplies	Authority Contract - Competitive Bid	10/7/2019	10/7/2019		Y	1/6/2022	103075.00	46184.25	94031.00	9044.00	6	Foreign	No	Y	0	N				180 ROUTE 17 S		LODI	NJ	7644			USA
STRATAGEN SYSTEMS INC.	8/123564A	AVLM for Paratransit	Completed	Commodities/Supplies	Authority Contract - Competitive Bid	10/1/2018	10/1/2018		Y	6/30/2028	12697310.00	1355549.40	7903265.95	4794044.05	9	Foreign	No	N	0	Y	Emergency or Critical Need			12413 WILLOWS ROAD NE		KIRKLAND	WA	98034	8766	USA	
PREVOST CAR (US) INC.	6000000002028826	BUS: Hoses	Open	Commodities/Supplies	Authority Contract - Non-Competitive Bid	10/18/2021	10/18/2021		Y	1/17/2023	22892.00	0.00	0.00	22892.00	1	Foreign	No	N	0	Y	Sole Source	22892		2250 POINT BOULEVARD	STE 410	ELGIN	IL	60123			USA
STRATAGEN SYSTEMS INC.	6A049952-A1783	PARATRANSIT TRIP SCHEDULING SO	Completed	Technology - Software	Authority Contract - Non-Competitive Bid	9/14/2004	6/1/2004	43921	Y	10/31/2022	2984995.30	1025189.00	2884510.88	100484.71	1	Foreign	No	N	0	N		2984995		12413 WILLOWS ROAD NE		KIRKLAND	WA	98034	8766	USA	
STRATAGEN SYSTEMS INC.	6000000002022109	RTS CAD maintenance	Open	Other	Authority Contract - Competitive Bid	10/1/2018	10/1/2018		Y	3/31/2028	16789381.61	5899949.58	836457.17	15952924.44	9	Foreign	No	N	0	Y	Emergency or Critical Need			12413 WILLOWS ROAD NE		KIRKLAND	WA	98034	8766	USA	
PREVOST CAR (US) INC.	6000000002029172	4 of 23 Option Buses	Open	Commodities/Supplies	Authority Contract - Competitive Bid	12/1/2021	12/21/2021		Y	12/30/2033	2740000.00	0.00	0.00	2740000.00	2	NYS	N	N	0	N				2250 POINT BOULEVARD	STE 410	ELGIN	IL	60123			USA
PREVOST CAR (US) INC.	6000000002027377	BUS: Junction Block	Open	Commodities/Supplies	Authority Contract - Non-Competitive Bid	12/17/2020	12/17/2020		Y	3/16/2023	21260.00	0.00	0.00	21260.00	1	Foreign	No	N	0	Y	Sole Source	21260		2250 POINT BOULEVARD	STE 410	ELGIN	IL	60123			USA
PREVOST CAR (US) INC.	840666S	Purchase and Deliver 50 Express Buses and 23 Option Buses from Nov 51777	Completed	Other	Authority Contract - Competitive Bid	11/27/2019	11/27/2019		Y	12/31/2024	30088238.08	0.00	0.00	30088238.08	2	NYS	N	N	0	N				2250 POINT BOULEVARD	STE 410	ELGIN	IL	60123			USA
PREVOST CAR (US) INC.	6000000002026681	BUS: Radiator	Open	Commodities/Supplies	Authority Contract - Competitive Bid	8/6/2020	8/6/2020		Y	11/5/2021	749995.20	0.00	0.00	749995.20	1	Foreign	No	N	0	Y	Sole Source	749995		2250 POINT BOULEVARD	STE 410	ELGIN	IL	60123			USA
PREVOST CAR (US) INC.	6000000002029205	BUS: Nova Parts	Open	Commodities/Supplies	Authority Contract - Non-Competitive Bid	12/23/2021	12/23/2021		Y	3/22/2023	29094.00	0.00	0.00	29094.00	1	Foreign	No	N	0	Y	Sole Source	29094		2250 POINT BOULEVARD	STE 410	ELGIN	IL	60123			USA
STRATO INC	6000000002022452	SUB: DRAWBAR HOSE	Completed	Commodities/Supplies	Authority Contract - Competitive Bid	11/2/2018	11/2/2018		Y	2/2/2021	73695.00	9826.00	73695.00	0.00	2	Foreign	No	Y	0	Y	Below Dollar Threshold			100 NEW ENGLAND AVE		PISCATAWAY	NJ	8854			USA
STRATO INC	6000000002024064	SUB: Drawbar Hose (18 42 5534)	Open	Commodities/Supplies	Authority Contract - Competitive Bid	5/29/2019	5/30/2019		Y	8/26/2021	89340.00	27397.60	86064.20	3275.80	1	Foreign	No	Y	0	N				100 NEW ENGLAND AVE		PISCATAWAY	NJ	8854			USA
PREVOST CAR (US) INC.	6000000002027263	BUS: Nova Parts	Open	Commodities/Supplies	Authority Contract - Non-Competitive Bid	11/20/2020	11/20/2020		Y	2/19/2022	25914.00	0.00	0.00	25914.00	1	Foreign	No	N	0	Y	Sole Source	25914		2250 POINT BOULEVARD	STE 410	ELGIN	IL	60123			USA
PREVOST CAR (US) INC.	6000000002029091	BUS: Clamp	Open	Commodities/Supplies	Authority Contract - Competitive Bid	12/7/2021	12/7/2021		Y	3/6/2023	17794.00	0.00	0.00	17794.00	1	Foreign	No	Y	0	Y	Below Dollar Threshold			2250 POINT BOULEVARD	STE 410	ELGIN	IL	60123			USA
PREVOST CAR (US) INC.	6000000002028956	BUS: Hydraulic Power Unit ASM	Open	Commodities/Supplies	Authority Contract - Non-Competitive Bid	11/17/2021	11/17/2021		Y	2/16/2024	42334.32	0.00	0.00	42334.32	1	Foreign	No	N	0	Y	Sole Source	42334		2250 POINT BOULEVARD	STE 410	ELGIN	IL	60123			USA
PREVOST CAR (US) INC.	6000000002028937	BUS: Module APDP	Open	Commodities/Supplies	Authority Contract - Non-Competitive Bid	11/12/2021	11/12/2021		Y	2/11/2024	27757.35	0.00	0.00	27757.35	1	Foreign	No	Y	0	Y	Below Dollar Threshold			2250 POINT BOULEVARD	STE 410	ELGIN	IL	60123			USA
PREVOST CAR (US) INC.	6000000002025104	BUS Core Assembly, Radiator	Completed	Commodities/Supplies	Authority Contract - Non-Competitive Bid	10/29/2019	10/29/2019		Y	1/28/2021	270546.50	0.00	143003.15	127543.35	1	Foreign	No	N	0	Y	Sole Source	270547		2250 POINT BOULEVARD	STE 410	ELGIN	IL	60123			USA
STRATO INC	6000000002022847	SUB: INTERCOOLER	Completed	Commodities/Supplies	Authority Contract - Competitive Bid	12/27/2018	12/27/2018		Y	3/26/2021	286800.00	81260.00	286800.00	0.00	3	Foreign	No	Y	0	N				100 NEW ENGLAND AVE		PISCATAWAY	NJ	8854			USA
STRATO INC	6000000002028713	SUB: HOSE ASSEMBLY	Open	Commodities/Supplies	Authority Contract - Competitive Bid	9/29/2021	9/29/2021		Y	11/3/2021	61200.00	12960.00	12960.00	48240.00	1	Foreign	No	Y	0	Y	Below Dollar Threshold			100 NEW ENGLAND AVE		PISCATAWAY	NJ	8854			USA
STRATO INC	6000000002028516	SUB: TBU HOSE	Open	Commodities/Supplies	Authority Contract - Competitive Bid	8/10/2021	8/10/2021		Y	11/8/2022	77900.00	14350.00	14350.00	63550.00	1	Foreign	No	Y	0	Y	Below Dollar Threshold			100 NEW ENGLAND AVE		PISCATAWAY	NJ	8854			USA
STRATO INC	6000000002027631	SUB: HOSES	Open	Commodities/Supplies	Authority Contract - Competitive Bid	2/24/2021	3/1/2021		Y	11/12/2022	31584.00	19852.80	19852.80	11731.20	1	Foreign	No	Y	0	Y	Below Dollar Threshold			100 NEW ENGLAND AVE		PISCATAWAY	NJ	8854			USA
PREVOST CAR (US) INC.	6000000002027038	Gear Box Assembly	Open	Commodities/Supplies	Authority Contract - Non-Competitive Bid	10/13/2020	10/13/2020		Y	1/12/2023	83440.00	0.00	0.00	83440.00	1	Foreign	No	N	0	Y	Sole Source	83440		2250 POINT BOULEVARD	STE 410	ELGIN	IL	60123			USA
STRATO INC	6000000002025886	SUB: HOSE KITS	Open	Commodities/Supplies	Authority Contract - Competitive Bid	3/12/2020	3/16/2020		Y	3/16/2021	215244.75	60159.00	180477.00	34767.75	2	Foreign	No	Y	1	Y	Below Dollar Threshold			100 NEW ENGLAND AVE		PISCATAWAY	NJ	8854			USA
STRATO INC	6000000002027630	SUB: HOSES	Open	Commodities/Supplies	Authority Contract - Competitive Bid	2/24/2021	3/1/2021		Y	11/12/2021	34391.00	20143.30	20143.30	14247.70	1	Foreign	No	Y	0	Y	Below Dollar Threshold			100 NEW ENGLAND AVE		PISCATAWAY	NJ	8854			USA
PREVOST CAR (US) INC.	6000000002024944	BUS Cooler, Air Charger Assemb	Completed	Commodities/Supplies	Authority Contract - Non-Competitive Bid	10/7/2019	10/7/2019		Y	1/6/2021	84830.00	0.00	62774.20	22055.80	1	Foreign	No	N	0	Y	Sole Source	84830		2250 POINT BOULEVARD	STE 410	ELGIN	IL	60123			USA
STRATO INC	6000000002028463	SUB: HOSE ASSEMBLY	Open	Commodities/Supplies	Authority Contract - Competitive Bid	7/28/2021	7/28/2021		Y	11/3/2021	55206.00	12268.00	12268.00	42938.00	1	Foreign	No	Y	0	Y	Below Dollar Threshold			100 NEW ENGLAND AVE		PISCATAWAY	NJ	8854			USA
PREVOST CAR (US) INC.	6000000002029140	Bus Valve Assembly 15 M APOP S	Open	Commodities/Supplies	Authority Contract - Competitive Bid	12/13/2021	12/13/2021		Y	3/13/2023	249990.00	0.00	0.00	249990.00	2	Foreign	No	Y	0	Y	Below Dollar Threshold			2250 POINT BOULEVARD	STE 410	ELGIN	IL	60123			USA
STRATO INC	6000000002023900	SUB: Link Bar Hose (18 42 5532	Open	Commodities/Supplies	Authority Contract - Competitive Bid	5/7/2019	5/8/2019		Y	8/4/2021	66876.00	16719.00	55730.00	11146.00	1	Foreign	No	Y	0	Y	Below Dollar Threshold			100 NEW ENGLAND AVE		PISCATAWAY	NJ	8854			USA
STRATO INC	6000000002026588	SUB: Hose Assembly (18 44 9922	Open	Commodities/Supplies	Authority Contract - Competitive Bid	7/17/2020	7/20/2020		Y	11/15/2021	119296.00	74560.00	119296.00	0.00	1	Foreign	No	Y	0	Y	Below Dollar Threshold			100 NEW ENGLAND AVE		PISCATAWAY	NJ	8854			USA
STRATO INC	6000000002028819	Strato Pricing Agreement	Open	Commodities/Supplies	Authority Contract - Competitive Bid	10/15/2021	10/15/2021		Y	10/15/2024	2547743.59	55710.40	55710.40	2492033.19	5	Foreign	No	Y	1	N				100 NEW ENGLAND AVE		PISCATAWAY	NJ	8854			USA
PREVOST CAR (US) INC.	6000000002028781	BUS: Window Assembly OTB	Open	Commodities/Supplies	Authority Contract - Non-Competitive Bid	10/6/2021	10/6/2021		Y	12/20/2021	141945.00	0.00	0.00	141945.00	1	Foreign	No	N	0	Y	Sole Source	141945		2250 POINT BOULEVARD	STE 410	ELGIN	IL	60123			USA
PREVOST CAR (US) INC.	6000000002029039	BUS Belt, Severe Duty	Open	Commodities/Supplies	Authority Contract - Non-Competitive Bid	11/12/2021	11/12/2021		Y	2/11/2023	61644.00	0.00	0.00	61644.00	1	Foreign	No	Y	0	Y	Sole Source	61644		2250 POINT BOULEVARD	STE 410	ELGIN	IL	60123			USA
STRATO INC	6000000002028014	SUB: INTERCOOLER	Open	Commodities/Supplies	Authority Contract - Competitive Bid	5/5/2021	5/10/2021		Y	8/10/2023	369600.00	39600.00	39600.00	330000.00	3	Foreign	No	Y	2	Y	Below Dollar Threshold			100 NEW ENGLAND AVE		PISCATAWAY	NJ	8854			USA
STRATO INC	6000000002024062	SUB: Check Valve (18 62 8763)	Open	Commodities/Supplies	Authority Contract - Competitive Bid	5/29/2019	5/30/2019		Y	8/26/2021	43500.00	17835.00	27840.00	15660.00	2	Foreign	No	Y	0	Y	Below Dollar Threshold			100 NEW ENGLAND AVE		PISCATAWAY	NJ	8854			USA
PREVOST CAR (US) INC.	6000000002022330	BUS Kit Vapor Improvement	Completed	Commodities/Supplies	Authority Contract - Competitive Bid	10/22/2018	10/22/2018		Y	1/21/2021	51604.00	0.00	0.00	51604.00	2	Foreign	No	Y	0	Y	Below Dollar Threshold			2250 POINT BOULEVARD	STE 410	ELGIN	IL	60123			USA
STRATO INC	6000000002028463	SUB: HOSES	Open	Commodities/Supplies	Authority Contract - Competitive Bid	7/28/2021	8/5/2021		Y	11/4/2022	36224.50	7244.90	7244.90

THALES TRANSPORT AND SECURITY, INC.	6000000002626827	Maintenance for Bergen SSI	Open	Other	Authority Contract - Non-Competitive Bid	9/7/2020	10/2/2020		Y	10/1/2021	999935.00	787000.04	787000.04	212934.96	1	Foreign	No	N	0	Y	Sole Source	999935		5500 CORPORATE DR.	STE 500	PITTSBURGH	PA	15237			USA	
THALES TRANSPORT AND SECURITY, INC.	6000000002627699	Thales Signaling Global MTC	Open	Other	Authority Contract - Non-Competitive Bid	3/8/2021	3/8/2021		Y	3/7/2026	5413889.73	493479.29	493479.29	4920410.44	1	NYS	N	N	0	Y	Sole Source	5413890		5500 CORPORATE DR.	STE 500	PITTSBURGH	PA	15237			USA	
THALES TRANSPORT AND SECURITY, INC.	6000000002627694	Thales Signaling Global MTC	Open	Other	Authority Contract - Non-Competitive Bid	3/8/2021	3/8/2021		Y	3/7/2026	2353550.32	2593.49	2593.49	2350956.83	1	Foreign	No	N	0	Y	Sole Source	2353550		5500 CORPORATE DR.	STE 500	PITTSBURGH	PA	15237			USA	
THALES TRANSPORT AND SECURITY, INC.	6000000002627692	Thales Signaling Global MTC	Open	Other	Authority Contract - Non-Competitive Bid	3/8/2021	3/8/2021		Y	3/7/2026	20020864.77	2157915.33	2157915.33	17862949.44	1	Foreign	No	N	0	Y	Sole Source	20020865		5500 CORPORATE DR.	STE 500	PITTSBURGH	PA	15237			USA	
THEODORE BAYER AND SON, INC	6000000002623926	Sub: Car Cleaners Ladder	Open	Commodities/Supplies	Authority Contract - Competitive Bid	5/9/2019	5/9/2019		Y	8/8/2021	92925.00	16726.50	68764.50	24160.50	1	Foreign	No	Y	0	Y	Below Dollar Threshold			1167 N WASHINGTON STREET	SUITE C	WILKES-BARRE	PA	18705	1856		USA	
THEODORE BAYER AND SON, INC	6000000002626178	SUB: CONTACT SHOE BEAM	Open	Commodities/Supplies	Authority Contract - Competitive Bid	5/1/2020	5/1/2020		Y	8/1/2022	334500.00	192337.50	225787.50	108712.50	1	Foreign	No	Y	0	Y	Below Dollar Threshold			1167 N WASHINGTON STREET	SUITE C	WILKES-BARRE	PA	18705	1856		USA	
THEODORE BAYER AND SON, INC	6000000002626619	SUB: Ladder	Open	Commodities/Supplies	Authority Contract - Competitive Bid	9/7/2021	9/7/2021		Y	12/6/2023	79180.50	6334.44	6334.44	72846.06	1	Foreign	No	Y	0	Y	Below Dollar Threshold			1167 N WASHINGTON STREET	SUITE C	WILKES-BARRE	PA	18705	1856		USA	
THEODORE BAYER AND SON, INC	6000000002626844	SUB: TRIP COCK BLOCK	Open	Commodities/Supplies	Authority Contract - Competitive Bid	9/9/2020	9/14/2020		Y	12/14/2022	27360.00	15200.00	18240.00	9120.00	3	Foreign	No	Y	1	Y	Below Dollar Threshold			1167 N WASHINGTON STREET	SUITE C	WILKES-BARRE	PA	18705	1856		USA	
THEODORE BAYER AND SON, INC	6000000002626221	SUB: Contact Shoe Beam for IRT	Open	Commodities/Supplies	Authority Contract - Competitive Bid	5/12/2020	5/13/2020		Y	8/10/2022	248850.00	116959.50	136867.50	111982.50	2	Foreign	No	Y	0	Y	Below Dollar Threshold			1167 N WASHINGTON STREET	SUITE C	WILKES-BARRE	PA	18705	1856		USA	
PROCESS PRODUCTS INTERNATIONAL LTD	6000000002625580	SUB: ADJUSTING BOLT	Open	Commodities/Supplies	Authority Contract - Competitive Bid	1/24/2020	1/27/2020		Y	4/27/2022	24000.00	0.00	0.00	24000.00	2	Foreign	No	Y	0	Y	Below Dollar Threshold			115 SHIELD COURT, UNIT A		MARKHAM	ON	L3R 9T5		ON	OTHER	CAN
THERMO KING EAST INC.	6000000002625649	BUS CLUTCH ASSEMBLY	Completed	Commodities/Supplies	Authority Contract - Competitive Bid	2/4/2020	2/4/2020		Y	5/3/2021	155806.00	37838.60	140225.40	15580.60	3	Foreign	No	Y	0	Y	Below Dollar Threshold			650 DELL RD		CARLISTADT	NJ	7072			USA	
THERMO KING EAST INC	6000000002626838	BUS MERV 10 FILTER RETURN AIR	Open	Commodities/Supplies	Authority Contract - Competitive Bid	9/8/2020	9/8/2020		Y	12/7/2021	273105.00	223303.50	234549.00	38556.00	3	Foreign	No	Y	0	Y	Below Dollar Threshold			650 DELL RD		CARLISTADT	NJ	7072			USA	
THERMO KING EAST INC	6000000002626835	BUS MERV 10 FILTER	Open	Commodities/Supplies	Authority Contract - Competitive Bid	9/4/2020	9/4/2020		Y	12/3/2021	331840.00	234839.02	243446.12	88393.88	3	Foreign	No	Y	0	Y	Below Dollar Threshold			650 DELL RD		CARLISTADT	NJ	7072			USA	
THERMO KING EAST INC.	6000000002742434	BUS DEHYDRATOR COIDER	Open	Commodities/Supplies	Authority Contract - Competitive Bid	12/31/2020	12/30/2020		Y	3/29/2022	46812.50	32100.00	32100.00	14712.50	2	Foreign	No	Y	0	Y	Below Dollar Threshold			650 DELL RD		CARLISTADT	NJ	7072			USA	
THERMO KING EAST INC	6000000002625078	BUS COMPRESSOR REBUILD KIT	Completed	Commodities/Supplies	Authority Contract - Competitive Bid	10/24/2019	10/24/2019		Y	1/22/2021	131038.20	26207.64	117934.38	13103.82	3	Foreign	No	Y	0	Y	Below Dollar Threshold			650 DELL RD		CARLISTADT	NJ	7072			USA	
THERMO KING EAST INC	6000000002627790	BUS CLUTCH ASSEMBLY	Open	Commodities/Supplies	Authority Contract - Competitive Bid	3/23/2021	3/23/2021		Y	6/22/2022	63866.60	41057.10	41057.10	22809.50	2	Foreign	No	Y	0	Y	Below Dollar Threshold			650 DELL RD		CARLISTADT	NJ	7072			USA	
PROGRESS RAIL/MOV DIVISION	6000000002628250	TRK: Various Track Frogs	Open	Commodities/Supplies	Authority Contract - Competitive Bid	6/15/2021	6/15/2021		Y	6/14/2022	27476.00	0.00	0.00	27476.00	2	Foreign	No	Y	0	Y	Below Dollar Threshold			P O BOX 1037		ALBERTVILLE	AL	35950			USA	
THERMO KING EAST INC	6000000002627592	DCE ROD CONNECTING	Open	Commodities/Supplies	Authority Contract - Competitive Bid	2/12/2021	2/12/2021		Y	5/11/2022	64743.00	46245.00	46245.00	18498.00	2	Foreign	No	Y	2	Y	Below Dollar Threshold			650 DELL RD		CARLISTADT	NJ	7072			USA	
PROGRESS RAIL/MOV DIVISION	6000000002628238	TRK: Various Track Frogs	Open	Commodities/Supplies	Authority Contract - Competitive Bid	6/15/2021	6/15/2021		Y	6/14/2022	31520.00	0.00	0.00	31520.00	2	Foreign	No	Y	0	Y	Below Dollar Threshold			P O BOX 1037		ALBERTVILLE	AL	35950			USA	
THERMO KING EAST INC	6000000002627754	BUS HOSE A C SUCTION	Completed	Commodities/Supplies	Authority Contract - Competitive Bid	12/14/2018	12/14/2018		Y	3/12/2021	222901.00	29968.50	222901.00	0.00	3	Foreign	No	Y	0	N				650 DELL RD		CARLISTADT	NJ	7072			USA	
THERMO KING EAST INC	6000000002626764	BUS MERV 10 FILTER (ONE TIME	Completed	Commodities/Supplies	Authority Contract - Competitive Bid	8/25/2020	8/25/2020		Y	10/30/2020	229200.00	172396.60	229200.00	0.00	3	Foreign	No	Y	0	Y	Below Dollar Threshold			650 DELL RD		CARLISTADT	NJ	7072			USA	
PROGRESS RAIL/MOV DIVISION	6000000002628742	TRK: Various Switch Point And	Open	Commodities/Supplies	Authority Contract - Competitive Bid	10/4/2021	10/4/2021		Y	10/3/2022	22380.00	0.00	0.00	22380.00	2	Foreign	No	Y	0	Y	Below Dollar Threshold			P O BOX 1037		ALBERTVILLE	AL	35950			USA	
PROGRESS RAIL/MOV DIVISION	6000000002628703	TRK: Heel Plates	Open	Commodities/Supplies	Authority Contract - Competitive Bid	9/27/2021	9/27/2021		Y	10/4/2021	22311.00	0.00	0.00	22311.00	1	Foreign	No	Y	0	Y	Below Dollar Threshold			P O BOX 1037		ALBERTVILLE	AL	35950			USA	
THERMO KING EAST INC	6000000002626721	APOP Bus: MODULE, BASE, MAIN C	Open	Commodities/Supplies	Authority Contract - Competitive Bid	8/13/2020	8/13/2020		Y	11/11/2022	46299.50	6481.93	6481.93	39817.57	3	Foreign	No	Y	0	N				650 DELL RD		CARLISTADT	NJ	7072			USA	
THERMO KING EAST INC	6000000002624128	BUS: Valve	Open	Commodities/Supplies	Authority Contract - Competitive Bid	6/6/2019	6/6/2019		Y	9/5/2021	65988.00	29187.00	63450.00	2538.00	3	Foreign	No	Y	0	Y	Below Dollar Threshold			650 DELL RD		CARLISTADT	NJ	7072			USA	
PROGRESS RAIL/MOV DIVISION	6000000002628749	TRK: Various Switch Point And	Open	Commodities/Supplies	Authority Contract - Competitive Bid	10/4/2021	10/4/2021		Y	10/3/2022	22380.00	0.00	0.00	22380.00	2	Foreign	No	Y	0	Y	Below Dollar Threshold			P O BOX 1037		ALBERTVILLE	AL	35950			USA	
THERMO KING EAST INC	6000000002626802	BUS MERV 10 FILTER 82in	Open	Commodities/Supplies	Authority Contract - Competitive Bid	8/31/2020	8/31/2020		Y	11/29/2021	130700.00	103514.40	103514.40	27185.60	4	Foreign	No	Y	0	Y	Below Dollar Threshold			650 DELL RD		CARLISTADT	NJ	7072			USA	
THERMO KING EAST INC	6000000002628486	Sub: Crankshaft Assembly	Open	Commodities/Supplies	Authority Contract - Competitive Bid	8/4/2021	8/4/2021		Y	11/3/2022	64580.00	14530.50	14530.50	50049.50	2	Foreign	No	Y	0	Y	Below Dollar Threshold			650 DELL RD		CARLISTADT	NJ	7072			USA	
PROGRESS RAIL/MOV DIVISION	6000000002628245	TRK: Various Track Frogs	Open	Commodities/Supplies	Authority Contract - Competitive Bid	6/15/2021	6/15/2021		Y	6/14/2022	29488.00	0.00	0.00	29488.00	2	Foreign	No	Y	0	Y	Below Dollar Threshold			P O BOX 1037		ALBERTVILLE	AL	35950			USA	
PROGRESS RAIL/MOV DIVISION	6000000002628752	TRK: Various Track Frogs	Open	Commodities/Supplies	Authority Contract - Competitive Bid	10/5/2021	10/5/2021		Y	10/4/2022	29525.00	0.00	0.00	29525.00	2	Foreign	No	Y	0	Y	Below Dollar Threshold			P O BOX 1037		ALBERTVILLE	AL	35950			USA	
THERMO KING EAST INC	6000000002627397	BUS FILTER MERV 10	Open	Commodities/Supplies	Authority Contract - Competitive Bid	12/22/2020	12/20/2020		Y	3/28/2022	963500.00	696456.34	696456.34	267043.66	2	Foreign	No	Y	0	Y	Below Dollar Threshold			650 DELL RD		CARLISTADT	NJ	7072			USA	
THERMO KING EAST INC	6000000002624275	FAN ASSEMBLY	Open	Commodities/Supplies	Authority Contract - Competitive Bid	6/27/2019	6/27/2019		Y	9/26/2021	93026.88	12274.38	63955.98	29070.90	3	Foreign	No	Y	0	N				650 DELL RD		CARLISTADT	NJ	7072			USA	
THERMO KING EAST INC	6000000002624483	BUS: Motor and Module	Open	Commodities/Supplies	Authority Contract - Competitive Bid	8/2/2019	8/2/2019		Y	11/1/2021	281620.00	140528.38	280775.14	844.86	4	Foreign	No	Y	0	N				650 DELL RD		CARLISTADT	NJ	7072			USA	
THERMO KING EAST INC	6000000002627507	BUS CLUTCH DRIVE REPAIR KIT	Open	Commodities/Supplies	Authority Contract - Competitive Bid	1/22/2021	1/22/2021		Y	4/21/2022	149196.00	117491.85	117491.85	31704.15	3	Foreign	No	Y	0	Y	Below Dollar Threshold			650 DELL RD		CARLISTADT	NJ	7072			USA	
THERMO KING EAST INC	6000000002628272	BUS Valve, Repair Kit, Solenoi	Open	Commodities/Supplies	Authority Contract - Competitive Bid	6/16/2021	6/16/2021		Y	9/15/2023	120061.00	28435.50	28435.50	91625.50	4	Foreign	No	Y	0	Y	Below Dollar Threshold			650 DELL RD		CARLISTADT	NJ	7072			USA
THERMO KING OF LONG ISLAND	6000000002627169	Sub: Crankshaft Seal	Open	Commodities/Supplies	Authority Contract - Competitive Bid	11/3/2020	11/3/2020		Y	2/2/2022	177190.00	135642.00	172302.00	4888.00	3	NYS	N	Y	0	Y	Below Dollar Threshold			309 DEL DRIVE		FARMINGDALE	NY	11735			USA
THERMO KING OF LONG ISLAND	6000000002627869	DCE KITTING OIL PUMP ASSEMBLY	Open	Commodities/Supplies	Authority Contract - Competitive Bid	4/8/2021	4/8/2021		Y	7/7/2022	107496.05	71279.26	71279.26	36216.79	2	NYS	N	Y	0	Y	Below Dollar Threshold			309 DEL DRIVE		FARMINGDALE	NY	11735			USA
THERMO KING OF LONG ISLAND	6000000002625074	BUS HOSE A C DISCHARGE	Open	Commodities/Supplies	Authority Contract - Competitive Bid	10/24/2019	10/25/2019		Y	1/24/2022	68783.00	24074.05	45959.55	22823.45	2	NYS	N	Y	0	Y	Below Dollar Threshold			309 DEL DRIVE		FARMINGDALE	NY	11735			USA
PROGRESS RAIL/MOV DIVISION	6000000002628255	TRK: Various Track Frogs	Open	Commodities/Supplies	Authority Contract - Competitive Bid	6/15/2021	6/15/2021		Y	6/14/2022	27274.00	0.00	0.00	27274.00	2	Foreign	No	Y	0	Y	Below Dollar Threshold			P O BOX 1037		ALBERTVILLE	AL	35950			USA
PROGRESS RAIL/MOV DIVISION	6000000002628247	TRK: Various Track Frogs	Open	Commodities/Supplies	Authority Contract - Competitive Bid	6/15/2021	6/15/2021		Y	6/14/2022	28928.00	0.00	0.00	28928.00	2	Foreign	No	Y	0	Y	Below Dollar Threshold			P O BOX 1037		ALBERTVILLE	AL	35950			USA
THERMO KING OF LONG ISLAND	6000000002627471	DCE PLATE ASSEMBLY VALVE	Open	Commodities/Supplies	Authority Contract - Competitive Bid	12/12/2021	1/12/2021		Y	4/11/2022	111375.00	89100.00	89100.00	22275.00	2	NYS	N	Y	0	Y	Below Dollar Threshold			309 DEL DRIVE		FARMINGDALE	NY	11735			USA
THERMO KING OF LONG ISLAND	6000000002627300	Sub: Filter Assembly	Open	Commodities/Supplies	Authority Contract - Competitive Bid	12/3/2020	12/3/2020		Y	3/2/2022	47741.25	37863.75	37863.75	9877.50	2	NYS	N	Y	0	Y	Below Dollar Threshold			309 DEL DRIVE		FARMINGDALE	NY	11735			USA
THERMO KING OF LONG ISLAND	6000000002622561	BUS Fan Assembly, Air Conditio	Completed	Commodities/Supplies	Authority Contract - Competitive Bid	11/19/2018	11/19/2018		Y	2/18/2021	99887.75	11442.25	99887.75	0.00	2	NYS	N	Y	0	Y	Below Dollar Threshold			309 DEL DRIVE		FARMINGDALE	NY	11735			USA
THERMO KING OF LONG ISLAND	6000000002624053	BUS SPACER PLATE	Open	Commodities/Supplies	Authority Contract - Competitive Bid	5/28/2019	5/28/2019		Y	8/27/2021	78480.00	21582.00	65727.00	12753.00	3	NYS	N	Y	0	Y	Below Dollar Threshold			309 DEL DRIVE		FARMINGDALE	NY	11735			USA
PROGRESS RAIL/MOV DIVISION	6000000002629224	TRK: Switch Point and Stock Ra	Open	Commodities/Supplies	Authority Contract - Competitive Bid	12/28/2021	12/28/2021		Y	1/4/2022	23540.00	0.00	0.00	23540.00	2	Foreign	No	Y	0	Y	Below Dollar Threshold			P O BOX 1037		ALBERTVILLE	AL	35950			USA
THERMO KING OF LONG ISLAND	6000000002626492	BUS: Fan Assembly	Open	Commodities/Supplies	Authority Contract - Competitive Bid	6/29/2020	6/29/2020		Y	9/28/2022	45725.00	32922.00	41609.75	4115.25	3	NYS	N	Y	0	Y	Below Dollar Threshold			309 DEL DRIVE		FARMINGDALE	NY	11735			USA
THERMO KING OF LONG ISLAND	6000000002628119	BUS CLUTCH ASSEMBLY	Open	Commodities/Supplies	Authority Contract - Competitive Bid	5/24/2021	5/24/2021		Y	8/23/2022	68385.00	56987.50	56987.50	11397.50	2	NYS	N	Y	0	Y	Below Dollar Threshold			309 DEL DRIVE		FARMINGDALE	NY	11735			USA
THERMO KING OF LONG ISLAND	6000000002622759	BUS CLUTCH ASSEMBLY	Completed	Commodities/Supplies	Authority Contract - Competitive Bid	12/17/2018	12/17/2018		Y	3/16/2021	99682.00	11780.60	99682.00	0.00	2	Foreign	No	Y	0	Y	Below Dollar Threshold			309 DEL DRIVE		FARMINGDALE	NY	11735			USA
THERMO KING OF LONG ISLAND	6000000002626715	APOP Bus: FIELD COIL ASSEMBLY,	Open	Commodities/Supplies	Authority Contract - Competitive Bid	8/13/2020	8/13/2020		Y	11/11/2022	120360.00	86258.00	96288.00	24072.00	2	Foreign	No	Y	0	N				309 DEL DRIVE		FARMINGDALE	NY	11735			USA
THERMO KING OF LONG ISLAND	6000000002627961	BUS HOSE A C SUCTION	Open	Commodities/Supplies	Authority Contract - Competitive Bid	4/23/2021	4/23/2021		Y	7/22/2022	80535.00	64888.25	64888.25	15646.80	2	NYS	N	Y	0	Y	Below Dollar Threshold			309 DEL DRIVE		FARMINGDALE	NY	11735			USA
THERMO KING OF LONG ISLAND	6000000002623827	BUS BLOWER ASSEMBLY	Completed	Commodities/Supplies	Authority Contract - Competitive Bid	4/26/2019	4/26/2019		Y	7/1/2021	99422.25	40117.75	99422.25	0.00	3	NYS	N	Y	0	Y	Below Dollar Threshold			309 DEL DRIVE		FARMINGDALE	NY	11735			USA
THERMO KING OF LONG ISLAND	6000000002625077	BUS CONDENSER COIL	Open	Commodities/Supplies	Authority Contract - Competitive Bid	10/24/2019	10/25/2019		Y	1/24/2022	79430.75	24963.95	77161.30	2269.45	3	NYS	N	Y	0	Y	Below Dollar Threshold			309 DEL DRIVE		FARMINGDALE	NY	11735			USA
PROGRESS RAIL/MOV DIVISION	6000000002628243	TRK: Various Track Frogs	Open	Commodities/Supplies	Authority Contract - Competitive Bid	6/15/2021	6/15/2021		Y	6/14/2022	28928.00	0.00	0.00	28928.00	2	Foreign	No	Y	0	Y	Below Dollar Threshold			P O BOX 1037		ALBERTVILLE	AL	35950			USA
THERMO KING OF LONG ISLAND	6000000002627516	APOP Bus: MOTOR ASSEMBLY, CON	Open	Commodities/Supplies	Authority Contract - Competitive Bid	1/27/2021	1/27/2021		Y	4/26/2022	156066.50	102775.50	102775.50	53291.00	3	NYS	N	Y	0	N				309 DEL DRIVE		FARMINGDALE	NY	11735			USA
THERMO KING OF LONG ISLAND	6000000002622278	BUS CLUTCH DRIVE	Completed	Commodities/Supplies	Authority Contract - Competitive Bid	10/16/2018	10/16/2018		Y	1/15/2021	366650.00	32998.50	271321.00	95329.00	4	NYS	N	Y	0	N				309 DEL DRIVE		FARMINGDALE	NY	11735			USA
THERMO KING OF LONG ISLAND	6000000002627766	BUS COMPRESSOR REBUILD KIT	Open	Commodities/Supplies	Authority Contract - Competitive Bid	3/16/2021	3/16/2021		Y	6/15/2022	194062.50	72191.25	72191.25	121871.25	2	NYS	N	Y	0	Y	Below Dollar Threshold			309 DEL DRIVE		FARMINGDALE	NY	11735			USA
THERMO KING OF LONG ISLAND	6000000002626388	BUS: Module	Open	Commodities/Supplies	Authority Contract - Competitive Bid	6/10/2020	6/10/2020		Y	9/9/2022	47598.00	9519.60	20943.12	26654.88	3	NYS	N	Y	0	Y	Below Dollar Threshold			309 DEL DRIVE		FARMINGDALE	NY	11735			USA
PROGRESS RAIL/MOV DIVISION	6000000002627252	MOWTRK: 01 53 0235\SPCL RHTO N	Open	Commodities/Supplies	Authority Contract - Competitive Bid	11/19/2020	11/19/2020		Y	11/18/2021	40240.00	0.00	0.00	40240.00	2	Foreign	No	Y	0	Y	Below Dollar Threshold			P O BOX 1037		ALBERTVILLE	AL	35950			USA
THERMO KING OF LONG ISLAND	6000000002624583	DOB: oil, air conditioner comp	Open	Commodities/Supplies	Authority Contract - Competitive Bid	8/19/2019	9/5/2019		Y	9/4/2021	329736.00	119904.00	299760.00	29976.00	2	Foreign	No	Y	0	N				309 DEL DRIVE		FARMINGDALE	NY	11735			USA
THERMO KING OF LONG ISLAND	6000000002622598	BUS Valve, Repair Kit	Completed	Commodities/Supplies	Authority Contract - Competitive Bid	11/26/2018	11/26/2018		Y	2/25/2021	251916.00	23992.00	148450.50	103465.50	3	NYS	N	Y	0	N				309 DEL DRIVE		FARMINGDALE	NY	11735			USA
PROGRESS RAIL/MOV DIVISION	6000000002628471	TRK: Various Turnouts	Open	Commodities/Supplies	Authority Contract - Competitive Bid	7/29/2021	7/29/2021		Y	8/2/2021	220620.00	0.00	0.00	220620.00	2	Foreign	No	Y	0	N				P O BOX 1037		ALBERTVILLE	AL	35950			USA
THERMO KING OF LONG ISLAND	6000000002627805	DCE PISTON, X640 COMPRESSOR	Open	Commodities/Supplies	Authority Contract - Competitive Bid	3/25/2021	3/25/2021		Y	6/24/2022	96319.50	75218.75	75218.75	21100.80	2	NYS	N	Y	0	Y	Below Dollar Threshold			309 DEL DRIVE		FARMINGDALE	NY	11735			USA
THERMO KING OF LONG ISLAND	6000000002628329	BUS BLOWER ASSEMBLY	Open	Commodities/Supplies	Authority Contract - Competitive Bid	6/28/2021	6/28/2021		Y	9/27/2022	36451.00	30983.35	30983.35	5467.65	2	NYS	N	Y	0	Y	Below Dollar Threshold			309 DEL DRIVE		FARMINGDALE	NY	11735			USA
THERMO KING OF LONG ISLAND	6000000002623471	BUS Dehydrator, Condenser Coil	Completed	Commodities/Supplies	Authority Contract - Competitive Bid	3/13/2019	3/13/2019		Y	6/12/2021	65988.00	16146.00	57798.00	8190.00	3	NYS	N	N	0	Y	Discretionary Procurement			309 DEL DRIVE		FARMINGDALE	NY	11735			USA
THERMO KING OF LONG ISLAND	6000000002627230	AC MAINTENANCE SIMULATOR	Completed	Commodities/Supplies	Authority Contract - Competitive Bid	11/17/2020	11/17/2020		Y	3/26/2021	38498.00	38498.00	38498.00	0.00	2	NYS	N	Y	0	Y	Below Dollar Threshold			309 DEL DRIVE		FARMINGDALE	NY	11735			USA
THERMO KING OF LONG ISLAND	6000000002627824	BUS BLOWER EVAPORATOR	Open	Commodities/Supplies	Authority Contract - Competitive Bid	3/26/2021	3/26/2021		Y	6/25/2022	97803.75	62238.75	62238.75	35565.00	2	NYS	N	Y	0	Y	Below Dollar Threshold			309 DEL DRIVE		FARMINGDALE	NY	11735			USA
THERMO KING OF LONG ISLAND	6000000002628213	BUS Dehydrator, Condenser Coil	Open	Commodities/Supplies	Authority Contract - Competitive Bid	6/9/2021	6/9/2021		Y	9/8/2023	44326.50	13756.50	13756.50	30570.00	2	NYS	N	Y	0	Y	Below Dollar Threshold			309 DEL DRIVE		FARMINGDALE	NY	11735			USA
TJK PRODUCTS INC	6000000002628160	SIG: Battery	Open	Commodities/Supplies	Authority Contract - Competitive Bid	5/28/2021	5/28/2021		Y	5/29/2021	20659.52	20659.52	20659.52	0.00	2	NYS	N	Y	0	Y	Below Dollar Threshold			PO BOX 145		BOHEMIA	NY	11716			USA
TOOL AND PRECISION MACHINING, INC.	6000000001957 8	Custom Repairs AND Fabrications	Open	Consulting Services	Authority Contract - Competitive Bid	12/8/2017	12/8/2017		Y	6/7/2021	1983400.00	46789.60	780666.48	1202733.52	1	NYS	N	N	0	Y	Emergency or Critical Need			115-10 14TH ROAD		COLLEGE POINT	NY	11356			USA
TRAK ENGINEERING, INC.	C60H9936	INSTALLATION, MAINT AND REPAIR T	Open	Other Professional Services	Authority Contract - Competitive Bid	2/24/2010	3/1/2010		Y	2/28/2022	2272144.05	162715.64	2187607.66	84536.39	1	Foreign	No	N	0	Y	Sole Source			2901 CRESCENT DRIVE		TALLAHASSEE	FL	32301			USA
TRANE US INC	6000000002628289	HVAC: Portable A C	Open	Commodities/Supplies	Authority Contract - Competitive Bid	6/22/2021	6/22/2021		Y	6/23/2021	62700.00	24300.00	24300.00	38400.00	8	Foreign	No	N	5	Y	Below Dollar Threshold			3600 PAMMEL CREEK RD		LA CROSSE	WI	54601	7599		USA	
TRANE US INC	6000000002627913	HVAC: Movin Cool A C units and	Open	Commodities/Supplies	Authority Contract - Competitive Bid	4/15/2021	4/15/2021		Y	6/1/2021	41892.00	41892.00	41892.00	0.00	3	NYS	N	N	0	Y	Below Dollar Threshold			3600 PAMMEL CREEK RD		LA CROSSE	WI	54601	7599		USA	
TRANE US INC	6000000002627200	HVAC: A C Units	Completed	Commodities/Supplies	Authority Contract - Competitive Bid	11/6/2020	11/6/2020		Y	1/6/2021	29060.00	29060.00	29060.00	0.00	4	Foreign	No	Y	3	Y	Below Dollar Threshold			3600 PAMMEL CREEK RD		LA CROSSE	WI	54601	7599		USA	
TRANSIT SOURCING SERVICES INC (TSS INC)	6000000002624343	SUB: TSS BONATRANS WHEEL PRODU	Completed	Commodities/Supplies	Authority Contract - Non-Competitive Bid	7/15/2019	7/15/2019		Y	1/14/2020	3205050.00	534175.00	3205050.00	0.00	1	Foreign	No	N	0	Y	Sole Source	3205050		1279 THERNS FERRY DR		FORT MILL	SC	29708			USA	
TRANSIT SYSTEMS INC	6000000002625887	Sub: Cover, 12 62 2422	Open	Commodities/Supplies	Authority Contract - Competitive Bid	3/12/2020	3/12/2020		Y	6/10/2022	59160.00	17255.00	43137.50	16022.50	2	Foreign	No	Y	0	Y	Below Dollar Threshold			161-34 WOODFORD AVENUE		PLAINVILLE	CT	6062			USA	
PROGRESS RAIL/MOV DIVISION	6000000002627756	MOWTRK: 01 50 7201\ SPCL LHTO	Open	Commodities/Supplies	Authority Contract - Competitive Bid	3/16/2021	3/16/2021		Y	3/15/2022	23785.00	0.00	0.00	23785.00	2	Foreign	No	Y	0	Y	Below Dollar Threshold			P O BOX 1037		ALBERTVILLE	AL	35950			USA	
TRANSIT SYSTEMS INC	6000000002624084	SUB: Cover Assembly 12 46 0004	Open	Commodities/Supplies	Authority Contract - Competitive Bid	5/31/2019	5/31/2019		Y	8/27/2021	16230.50	3741.50	4994.00	11236.50	3	Foreign	No	Y	0	Y	Below Dollar Threshold			161-34 WOODFORD AVENUE		PLAINVILLE	CT	6062			USA	
PROGRESS RAIL/MOV DIVISION	6000000002628475	TRK: Special Double Crossover	Open	Commodities/Supplies	Authority Contract - Competitive Bid	7/29/2021	7/29/2021		Y	8/2/2021	945999.00	0.00	0.00	945999.00	2	Foreign	No	Y	0	N				P O BOX 1037		ALBERTVILLE	AL	35950			USA	
TRANSPORT PRODUCTS INC.	6000000002623441	MWBE SDVOB Only: Gasket, CCRT,	Completed	Commodities/Supplies	Authority Contract - Competitive Bid	3/11/2019	3/11/2019		Y	6/11/2021	44499.00	3708.25	3708.25	40790.75	3	NYS	N	Y	3	Y	Discretionary Procurement			20 VILLAGE PARK RD		CEDAR GROVE	NJ	7009			USA	
PROGRESS RAIL/MOV DIVISION	6000000002628750	TRK: Various Switch Point And	Open	Commodities/Supplies	Authority Contract - Competitive Bid	10/4/2021	10/4/2021		Y	10/3/2022	22630.00	0.00	0.00	22630.00	2	Foreign	No	Y	0	Y	Below Dollar Threshold			P O BOX 1037		ALBERTVILLE	AL	35950

TRANSPORT PRODUCTS INC.	6000000002274[illegible]	MWBE SDVOB Only: FLAT WASHER	Open	Commodities/Supplies	Authority Contract - Competitive Bid	1/20/2021	1/20/2021		Y	4/19/2023	23630.00	11120.00	11120.00	12510.00	3	Foreign	Yes		Y	2	Y	Discretionary Procurement		20 VILLAGE PARK RD		CEDAR GROVE	NJ	7009			USA	
TRANSPORT PRODUCTS INC.	6000000002347[illegible]	SUB: Spring, Safety Coil; 13 4	Open	Commodities/Supplies	Authority Contract - Competitive Bid	3/14/2019	3/14/2019		Y	6/14/2021	36502.70	4329.39	17062.89	19439.81	1	Foreign	No		Y	1	Y	Below Dollar Threshold		20 VILLAGE PARK RD		CEDAR GROVE	NJ	7009			USA	
TRANSPORT PRODUCTS INC.	6000000002354[illegible]	MWBE SDVOB Only: BOOT, DIRECTI	Open	Commodities/Supplies	Authority Contract - Competitive Bid	3/21/2019	3/21/2019		Y	6/18/2021	21098.00	2310.00	8624.00	12474.00	3	Foreign	Yes		Y	3	Y	Discretionary Procurement		20 VILLAGE PARK RD		CEDAR GROVE	NJ	7009			USA	
PROGRESS RAIL/MOW DIVISION	6000000002824[illegible]	TRK: Various Track Frogs	Open	Commodities/Supplies	Authority Contract - Competitive Bid	6/15/2021	6/15/2021		Y	6/14/2022	30456.00	0.00	0.00	30456.00	2	Foreign	No		Y	0	Y	Below Dollar Threshold		P O BOX 1037		ALBERTVILLE	AL	35950			USA	
PROGRESS RAIL/MOW DIVISION	6000000002824[illegible]	TRK: Various Track Frogs	Open	Commodities/Supplies	Authority Contract - Competitive Bid	6/15/2021	6/15/2021		Y	6/14/2022	29996.00	0.00	0.00	29996.00	2	Foreign	No		Y	0	Y	Below Dollar Threshold		P O BOX 1037		ALBERTVILLE	AL	35950			USA	
TRANSPORT PRODUCTS INC.	6000000002759[illegible]	Sub: Flinger, 12 38 0229	Open	Commodities/Supplies	Authority Contract - Competitive Bid	2/12/2021	2/12/2021		Y	5/11/2023	105741.00	58745.00	58745.00	46996.00	1	Foreign	Yes		Y	1	Y	Below Dollar Threshold		20 VILLAGE PARK RD		CEDAR GROVE	NJ	7009			USA	
PROGRESS RAIL/MOW DIVISION	6000000002651[illegible]	MOWF(01 53 5750) SPCL 9 TRK F	Open	Commodities/Supplies	Authority Contract - Competitive Bid	7/1/2020	7/1/2020		Y	6/30/2021	40480.00	0.00	0.00	40480.00	2	Foreign	No		Y	0	Y	Below Dollar Threshold		P O BOX 1037		ALBERTVILLE	AL	35950			USA	
TRANSTECH OF SOUTH CAROLINA INC.	6000000002795[illegible]	SUB: SPECIAL BOLT	Open	Commodities/Supplies	Authority Contract - Competitive Bid	4/22/2021	4/22/2021		Y	7/21/2022	89080.00	18340.00	18340.00	70740.00	1	Foreign	No		Y	0	Y	Below Dollar Threshold		709 AUGUSTA ARBOR WAY		PIEDMONT	SC	29673			USA	
TRANSTECH OF SOUTH CAROLINA INC.	6000000002814[illegible]	SUB: BRACKET MOUNTING	Open	Commodities/Supplies	Authority Contract - Competitive Bid	5/26/2021	5/26/2021		Y	8/25/2022	201760.00	40352.00	40352.00	161408.00	1	Foreign	No		Y	0	Y	Sole Source		709 AUGUSTA ARBOR WAY		PIEDMONT	SC	29673			USA	
PROGRESS RAIL/MOW DIVISION	6000000002580[illegible]	MOWF(01 50 0610) SPCL LHTD TRK	Open	Commodities/Supplies	Authority Contract - Competitive Bid	2/28/2020	2/28/2020		Y	2/26/2021	30550.00	0.00	0.00	30550.00	2	Foreign	No		Y	0	Y	Below Dollar Threshold		P O BOX 1037		ALBERTVILLE	AL	35950			USA	
TRANSTECH OF SOUTH CAROLINA INC.	6000000002777[illegible]	SUB: SPACER	Open	Commodities/Supplies	Authority Contract - Competitive Bid	3/17/2021	3/17/2021		Y	6/16/2022	54210.00	29815.50	29815.50	24394.50	1	Foreign	No		Y	0	Y	Below Dollar Threshold		709 AUGUSTA ARBOR WAY		PIEDMONT	SC	29673			USA	
TRANSTECH OF SOUTH CAROLINA INC.	6000000002813[illegible]	SUB: SPECIAL SPACER	Open	Commodities/Supplies	Authority Contract - Competitive Bid	5/25/2021	5/25/2021		Y	8/24/2022	53920.00	11458.00	11458.00	42462.00	1	Foreign	No		Y	0	Y	Below Dollar Threshold		709 AUGUSTA ARBOR WAY		PIEDMONT	SC	29673			USA	
TRANSTECH OF SOUTH CAROLINA INC.	6000000002814[illegible]	SUB: PADDLE MOUNT	Open	Commodities/Supplies	Authority Contract - Competitive Bid	5/27/2021	5/27/2021		Y	8/26/2022	97246.80	8103.90	8103.90	89142.90	1	Foreign	No		Y	0	Y	Below Dollar Threshold		709 AUGUSTA ARBOR WAY		PIEDMONT	SC	29673			USA	
TRANSTECH OF SOUTH CAROLINA INC.	6000000002792[illegible]	SUB: RUBBER SHIMS	Open	Commodities/Supplies	Authority Contract - Competitive Bid	4/16/2021	4/16/2021		Y	7/15/2022	57400.00	20090.00	20090.00	37310.00	1	Foreign	No		Y	0	Y	Below Dollar Threshold		709 AUGUSTA ARBOR WAY		PIEDMONT	SC	29673			USA	
PROGRESS RAIL/MOW DIVISION	6000000002876[illegible]	TRK: Various Track Frogs	Open	Commodities/Supplies	Authority Contract - Competitive Bid	10/5/2021	10/5/2021		Y	10/4/2022	83100.00	0.00	0.00	83100.00	2	Foreign	No		Y	0	Y	Below Dollar Threshold		P O BOX 1037		ALBERTVILLE	AL	35950			USA	
PROGRESS RAIL/MOW DIVISION	6000000002592[illegible]	MOWF(01 53 0701) SPCL 4.5 RH	Open	Commodities/Supplies	Authority Contract - Competitive Bid	3/19/2020	3/19/2020		Y	3/18/2021	43640.00	0.00	0.00	43640.00	2	Foreign	No		Y	0	Y	Below Dollar Threshold		P O BOX 1037		ALBERTVILLE	AL	35950			USA	
TRIATHLON INDUSTRIES, INC.	6000000002270[illegible]	MWBE SDVOB Only: Deicer, Proyl	Open	Commodities/Supplies	Authority Contract - Competitive Bid	10/22/2020	11/17/2020		Y	11/17/2022	63043.20	42028.80	42028.80	21014.40	2	NYS	N		Y	2	Y	Discretionary Procurement		87G N INDUSTRY COURT		DEER PARK	NY	11729			USA	
TRIATHLON INDUSTRIES, INC.	6000000002706[illegible]	MWBE SDVOB Only: Propylene Gly	Open	Commodities/Supplies	Authority Contract - Competitive Bid	10/16/2020	11/17/2020		Y	11/17/2022	21890.00	5472.50	5472.50	16417.50	2	NYS	N		Y	2	Y	Discretionary Procurement		87G N INDUSTRY COURT		DEER PARK	NY	11729			USA	
TRIBIOLOGIX CORP	6000000021566	Performance of Bus Coolant Ana	Open	Other Professional Services	Authority Contract - Competitive Bid	8/3/2018	8/3/2018		Y	8/2/2023	854040.00	126737.32	368005.88	486034.12	3	Foreign	No		Y	0	N			6980 COTE DE LIESSE		MONTREAL	QC	H4T 1Y5		QC	OTHER	CAN
TRIBIOLOGIX CORP	6000000025943	MWBE SDVOB Small: oil, air con	Open	Commodities/Supplies	Authority Contract - Competitive Bid	3/24/2020	5/14/2020		Y	5/13/2022	129168.00	39744.00	69552.00	59616.00	7	NYS	Y		Y	1	Y	Discretionary Procurement		35 OLD DOCK RD		YAPHANK	NY	11980			USA	
TRI-CIM FILTER CORP	6000000028282	Sub: Filter	Open	Commodities/Supplies	Authority Contract - Competitive Bid	6/21/2021	6/21/2021		Y	9/20/2022	111670.00	36284.16	36284.16	75385.84	5	Foreign	No		Y	1	Y	Below Dollar Threshold		93 INDUSTRIAL DRIVE		LOUISA	VA	23093			USA	
TRI-CIM FILTER CORP	6000000027903	NYCTA: AIR FILTERS	Open	Commodities/Supplies	Authority Contract - Competitive Bid	4/14/2021	4/14/2021		Y	4/16/2021	45316.80	45316.80	45316.80	0.00	2	Foreign	No		Y	1	N			93 INDUSTRIAL DRIVE		LOUISA	VA	23093			USA	
PROGRESS RAIL/MOW DIVISION	6000000028554	TRK: Frog Left Hand (01 48 053	Open	Commodities/Supplies	Authority Contract - Competitive Bid	8/19/2021	8/19/2021		Y	8/18/2022	31278.00	0.00	0.00	31278.00	2	Foreign	No		Y	0	Y	Below Dollar Threshold		P O BOX 1037		ALBERTVILLE	AL	35950			USA	
TRI-CIM FILTER CORP	6000000026339	Sub: Filters	Completed	Commodities/Supplies	Authority Contract - Competitive Bid	6/1/2020	6/1/2020		Y	5/31/2021	134130.00	49991.04	49991.04	84138.96	5	Foreign	No		Y	1	Y	Below Dollar Threshold		93 INDUSTRIAL DRIVE		LOUISA	VA	23093			USA	
PROGRESS RAIL/MOW DIVISION	6000000028553	TRK: Frog (01 48 0530)	Open	Commodities/Supplies	Authority Contract - Competitive Bid	8/19/2021	8/19/2021		Y	8/18/2022	31278.00	0.00	0.00	31278.00	2	Foreign	No		Y	0	Y	Below Dollar Threshold		P O BOX 1037		ALBERTVILLE	AL	35950			USA	
TRI-CIM FILTER CORP	6000000022541	DOB: Filter, Air, High Capacit	Open	Commodities/Supplies	Authority Contract - Competitive Bid	11/15/2018	11/15/2018		Y	11/16/2020	67446.84	1455.36	67446.84	0.00	4	Foreign	No		Y	1	Y	Below Dollar Threshold		93 INDUSTRIAL DRIVE		LOUISA	VA	23093			USA	
TRI-CIM FILTER CORP	6000000028197	Sub: Filter	Open	Commodities/Supplies	Authority Contract - Competitive Bid	6/4/2021	6/7/2021		Y	9/6/2022	198720.00	42923.52	42923.52	155796.48	6	Foreign	No		Y	1	Y	Below Dollar Threshold		93 INDUSTRIAL DRIVE		LOUISA	VA	23093			USA	
TRI-CIM FILTER CORP	6000000028189	Sub: Filter	Open	Commodities/Supplies	Authority Contract - Competitive Bid	6/3/2021	6/3/2021		Y	9/2/2022	228690.00	75271.68	75271.68	153418.32	5	Foreign	No		Y	1	Y	Below Dollar Threshold		93 INDUSTRIAL DRIVE		LOUISA	VA	23093			USA	
PROGRESS RAIL/MOW DIVISION	6000000029024	TRK: Special Track Frog	Open	Commodities/Supplies	Authority Contract - Competitive Bid	11/30/2021	11/30/2021		Y	12/3/2021	23920.00	0.00	0.00	23920.00	2	Foreign	No		Y	0	Y	Below Dollar Threshold		P O BOX 1037		ALBERTVILLE	AL	35950			USA	
TRILLIUM CNG	6000000019633	Services: CNG Facilities OANDM	Open	Other	Authority Contract - Competitive Bid	12/15/2017	12/15/2017		Y	3/31/2025	13655334.85	1656411.75	6469034.20	7186300.65	2	Foreign	N		Y	0	N			PO BOX 16210		OKLAHOMA CITY	OK	73126			USA	
TRI-POINT PROFESSIONAL INC	6000000025699	ALL: Finishing Compound	Open	Commodities/Supplies	Authority Contract - Competitive Bid	2/13/2020	2/13/2020		Y	2/12/2022	21384.00	5832.00	5832.00	15552.00	7	NYS	Y		Y	0	Y	Below Dollar Threshold		1695 CHURCH ST.		HOLBROOK	NY	11741			USA	
PROGRESS RAIL/MOW DIVISION	6000000027947	MOW TRK(UREQ 71995) SWTPT STK	Open	Commodities/Supplies	Authority Contract - Competitive Bid	4/20/2021	4/20/2021		Y	4/27/2021	31210.00	0.00	0.00	31210.00	2	Foreign	No		Y	0	Y	Below Dollar Threshold		P O BOX 1037		ALBERTVILLE	AL	35950			USA	
PROGRESS RAIL/MOW DIVISION	6000000028751	TRK: Various Track Frogs	Open	Commodities/Supplies	Authority Contract - Competitive Bid	10/5/2021	10/5/2021		Y	10/4/2022	44690.00	0.00	0.00	44690.00	2	Foreign	No		Y	0	Y	Below Dollar Threshold		P O BOX 1037		ALBERTVILLE	AL	35950			USA	
TROLLEY SUPPORT LLC	6000000026286	BUS: Module	Open	Commodities/Supplies	Authority Contract - Competitive Bid	5/21/2020	6/1/2020		Y	8/30/2022	482158.55	261565.84	347650.80	134507.75	5	Foreign	No		Y	1	Y	Below Dollar Threshold		9414 BELAIR RD STE 202		NOTTINGHAM	MD	21236			USA	
PROGRESS RAIL/MOW DIVISION	6000000027323	MOWF(01 50 8076) SPECIAL LHT	Open	Commodities/Supplies	Authority Contract - Competitive Bid	12/8/2020	12/8/2020		Y	12/7/2021	36880.00	0.00	0.00	36880.00	2	Foreign	No		Y	0	Y	Below Dollar Threshold		P O BOX 1037		ALBERTVILLE	AL	35950			USA	
PROGRESS RAIL/MOW DIVISION	6000000025764	TRK: Tie Saver Pad, For 19 A P	Completed	Commodities/Supplies	Authority Contract - Competitive Bid	2/24/2020	2/24/2020		Y	2/23/2021	49900.00	0.00	0.00	49900.00	3	Foreign	No		Y	0	N			P O BOX 1037		ALBERTVILLE	AL	35950			USA	
PROGRESS RAIL/MOW DIVISION	6000000025816	MOWF(01 44 0308) SPCL END CRSN	Completed	Commodities/Supplies	Authority Contract - Competitive Bid	2/28/2020	2/28/2020		Y	2/26/2021	49990.00	0.00	0.00	49990.00	2	Foreign	No		Y	0	Y	Below Dollar Threshold		P O BOX 1037		ALBERTVILLE	AL	35950			USA	
TTCI - TRANSPORTATION TECHNOLOGY CTR INC	6000000027874	DCE: 2 Year AAR Auditing Servi	Open	Other	Authority Contract - Non-Competitive Bid	4/7/2021	4/7/2021		Y	4/6/2023	23750.00	7980.00	7980.00	15770.00	1	Foreign	No		N	0	Y	Sole Source	23750	55500 D.O.T. ROAD		PUEBLO	CO	81001			USA	
PROGRESS RAIL/MOW DIVISION	6000000028239	TRK: Various Track Frogs	Open	Commodities/Supplies	Authority Contract - Competitive Bid	6/15/2021	6/15/2021		Y	6/14/2022	38000.00	0.00	0.00	38000.00	2	Foreign	No		Y	0	Y	Below Dollar Threshold		P O BOX 1037		ALBERTVILLE	AL	35950			USA	
PROGRESS RAIL/MOW DIVISION	6000000027757	MOWTRK(01 53 2410)SPCL 6 RHT	Open	Commodities/Supplies	Authority Contract - Competitive Bid	3/16/2021	3/16/2021		Y	3/15/2022	38110.00	0.00	0.00	38110.00	2	Foreign	No		Y	0	Y	Below Dollar Threshold		P O BOX 1037		ALBERTVILLE	AL	35950			USA	
PROGRESS RAIL/MOW DIVISION	6000000027736	MOWTRK(01 75 5240) SWTPT STK	Open	Commodities/Supplies	Authority Contract - Competitive Bid	3/12/2021	3/12/2021		Y	3/11/2022	38120.00	0.00	0.00	38120.00	2	Foreign	No		Y	0	Y	Below Dollar Threshold		P O BOX 1037		ALBERTVILLE	AL	35950			USA	
TURTLE AND HUGHES INC	6000000025933	MOW: PORTABLE LAMP BANK	Open	Commodities/Supplies	Authority Contract - Competitive Bid	3/20/2020	3/20/2020		Y	6/19/2021	2755200.00	361128.00	1279200.00	1476000.00	3	Foreign	Yes		Y	2	Y	Inter-agency Agreement		1000 Prime Place		Hauppauge	NY	11788			USA	
TURTLE AND HUGHES INC	6000000024688	MWBE SDVOB Only: Communication	Completed	Commodities/Supplies	Authority Contract - Competitive Bid	9/3/2019	9/3/2019		Y	3/2/2020	214286.66	115598.30	214286.66	0.00	3	NYS	Y		Y	3	Y	Discretionary Procurement		1000 Prime Place		Hauppauge	NY	11788			USA	
TURTLE AND HUGHES INC	6000000024218	Electric Sag Corrector Device	Open	Other	Authority Contract - Non-Competitive Bid	6/19/2019	6/20/2019		Y	6/19/2024	3577121.00	810000.00	1439561.00	2137560.00	1	Foreign	Yes		Y	1	Y	Sole Source	3577121	1000 Prime Place		Hauppauge	NY	11788			USA	
TURTLE AND HUGHES INC	6000000025836	MBO RFP category C1 (NYCT)	Open	Commodities/Supplies	Authority Contract - Competitive Bid	3/2/2020	3/2/2020		Y	3/1/2025	7544889.00	554229.53	846282.90	6698587.10	12	NYS	Y		Y	2	N			1000 Prime Place		Hauppauge	NY	11788			USA	
TURTLE AND HUGHES INC	6000000026316	Reconditioning of Circuit Brea	Completed	Other	Authority Contract - Competitive Bid	5/27/2020	5/27/2020		Y	1/26/2021	57964.00	57964.00	57964.00	0.00	1	NYS	N		Y	0	N			1000 Prime Place		Hauppauge	NY	11788			USA	
TURTLE AND HUGHES INC	6000000025488	MWBE SDVOB Only: Cable, One Co	Completed	Commodities/Supplies	Authority Contract - Competitive Bid	1/3/2020	1/3/2020		Y	7/2/2020	61680.00	41531.20	41531.20	20148.80	3	Foreign	Yes		Y	3	Y	Discretionary Procurement		1000 Prime Place		Hauppauge	NY	11788			USA	
TURTLE AND HUGHES INC	6000000028093	MWBE SDVOB Only: TU Spec Cable	Open	Commodities/Supplies	Authority Contract - Competitive Bid	5/18/2021	5/18/2021		Y	11/17/2021	37953.76	37953.76	37953.76	0.00	4	Foreign	Yes		N	4	Y	Discretionary Procurement		1000 Prime Place		Hauppauge	NY	11788			USA	
TURTLE AND HUGHES INC	6000000028034	MWBE SDVOB Only: TR LS Cables	Open	Commodities/Supplies	Authority Contract - Competitive Bid	5/7/2021	5/7/2021		Y	11/6/2021	33335.00	33335.00	33335.00	0.00	6	Foreign	Yes		Y	6	Y	Discretionary Procurement		1000 Prime Place		Hauppauge	NY	11788			USA	
TURTLE AND HUGHES INC	6000000023883	DCE: Header Assembly, U O Cont	Open	Commodities/Supplies	Authority Contract - Competitive Bid	5/3/2019	5/3/2019		Y	8/3/2021	3472875.00	1139670.00	3472875.00	0.00	3	NYS	N		Y	1	N			1000 Prime Place		Hauppauge	NY	11788			USA	
TURTLE AND HUGHES INC	6000000028094	MWBE SDVOB Only: TU Spec Cable	Open	Commodities/Supplies	Authority Contract - Competitive Bid	5/18/2021	5/18/2021		Y	11/17/2021	100200.00	51051.90	51051.90	49148.10	4	Foreign	Yes		Y	4	Y	Discretionary Procurement		1000 Prime Place		Hauppauge	NY	11788			USA	
TWINCO MFG. CO., INC.	6000000026423	SIG: Board Assembly Components	Completed	Commodities/Supplies	Authority Contract - Competitive Bid	6/17/2020	6/17/2020		Y	6/18/2020	108432.50	45497.50	108432.50	0.00	5	NYS	N		Y	0	Y	Below Dollar Threshold		30 COMMERCE DRIVE		HAUPPAUGE	NY	11788			USA	
TWINCO MFG. CO., INC.	6000000028697	SIG: Year 6 Light Maintenanc	Open	Commodities/Supplies	Authority Contract - Competitive Bid	9/24/2021	9/24/2021		Y	9/25/2021	57750.00	12468.75	12468.75	45281.25	2	NYS	N		Y	0	Y	Below Dollar Threshold		30 COMMERCE DRIVE		HAUPPAUGE	NY	11788			USA	
TWINCO MFG. CO., INC.	6000000028090	SIG: Circuit Controller	Open	Commodities/Supplies	Authority Contract - Competitive Bid	5/17/2021	5/17/2021		Y	5/18/2021	37800.00	37800.00	37800.00	0.00	2	NYS	N		Y	0	Y	Below Dollar Threshold		30 COMMERCE DRIVE		HAUPPAUGE	NY	11788			USA	
PROGRESS RAIL/MOW DIVISION	6000000027628	MOWTRK(01 50 2825) SPCL LHTD	Open	Commodities/Supplies	Authority Contract - Competitive Bid	2/23/2021	2/23/2021		Y	2/22/2022	18055.00	0.00	0.00	18055.00	2	Foreign	No		Y	0	Y	Below Dollar Threshold		P O BOX 1037		ALBERTVILLE	AL	35950			USA	
TWINCO MFG. CO., INC.	6000000025111	MOWF(01 64 2200) STEEL GAUGE S	Completed	Commodities/Supplies	Authority Contract - Competitive Bid	10/31/2019	10/31/2019		Y	10/30/2020	55000.00	9009.00	43769.00	11231.00	2	NYS	N		Y	0	Y	Below Dollar Threshold		30 COMMERCE DRIVE		HAUPPAUGE	NY	11788			USA	
TWINCO MFG. CO., INC.	6000000025339	SIG: Contact Block (03 21 7140	Completed	Commodities/Supplies	Authority Contract - Competitive Bid	12/5/2019	12/5/2019		Y	3/5/2021	35266.50	12216.50	35266.50	0.00	3	NYS	N		Y	0	Y	Below Dollar Threshold		30 COMMERCE DRIVE		HAUPPAUGE	NY	11788			USA	
TWINCO MFG. CO., INC.	6000000027189	SIG: SGSR Test Unit	Completed	Commodities/Supplies	Authority Contract - Competitive Bid	11/4/2020	11/4/2020		Y	11/5/2020	23995.00	23995.00	23995.00	0.00	2	NYS	N		Y	0	Y	Below Dollar Threshold		30 COMMERCE DRIVE		HAUPPAUGE	NY	11788			USA	
TWINCO MFG. CO., INC.	6000000028625	SIG: Relay Plugboard	Open	Commodities/Supplies	Authority Contract - Competitive Bid	9/8/2021	9/8/2021		Y	9/9/2021	39500.00	39500.00	39500.00	0.00	2	NYS	N		Y	0	Y	Below Dollar Threshold		30 COMMERCE DRIVE		HAUPPAUGE	NY	11788			USA	
PROGRESS RAIL/MOW DIVISION	6000000028666	TRK: Standard 6 Frog, 01 48 2	Open	Commodities/Supplies	Authority Contract - Competitive Bid	9/21/2021	9/21/2021		Y	9/20/2022	149000.00	0.00	0.00	149000.00	2	Foreign	No		Y	0	N			P O BOX 1037		ALBERTVILLE	AL	35950			USA	
TWINCO MFG. CO., INC.	6000000024194	SUB: TRUCK WEAR PLATE	Open	Commodities/Supplies	Authority Contract - Competitive Bid	6/13/2019	6/13/2019		Y	9/10/2021	37475.00	8244.50	32603.25	4871.75	2	NYS	N		Y	0	Y	Below Dollar Threshold		30 COMMERCE DRIVE		HAUPPAUGE	NY	11788			USA	
PROGRESS RAIL/MOW DIVISION	6000000027531	Track Frog	Open	Commodities/Supplies	Authority Contract - Competitive Bid	1/7/2020	1/7/2020		Y	1/6/2021	38150.00	0.00	0.00	38150.00	2	Foreign	No		Y	0	Y	Below Dollar Threshold		P O BOX 1037		ALBERTVILLE	AL	35950			USA	
PROGRESS RAIL/MOW DIVISION	6000000028753	TRK: Various Track Frogs	Open	Commodities/Supplies	Authority Contract - Competitive Bid	10/5/2021	10/5/2021		Y	10/4/2022	18225.00	0.00	0.00	18225.00	2	Foreign	No		Y	0	Y	Below Dollar Threshold		P O BOX 1037		ALBERTVILLE	AL	35950			USA	
PROGRESS RAIL/MOW DIVISION	6000000027853	TRK: U69 Plates	Open	Commodities/Supplies	Authority Contract - Competitive Bid	4/2/2021	4/2/2021		Y	4/7/2021	138000.00	0.00	0.00	138000.00	1	Foreign	No		Y	0	Y	Below Dollar Threshold		P O BOX 1037		ALBERTVILLE	AL	35950			USA	
PROGRESS RAIL/MOW DIVISION	6000000027852	TRK: U69 Plates	Open	Commodities/Supplies	Authority Contract - Competitive Bid	4/2/2021	4/2/2021		Y	4/7/2021	138000.00	0.00	0.00	138000.00	1	Foreign	No		Y	0	Y	Below Dollar Threshold		P O BOX 1037		ALBERTVILLE	AL	35950			USA	
TWINCO MFG. CO., INC.	6000000029826	INF: Light Weight Portable Tri	Open	Commodities/Supplies	Authority Contract - Competitive Bid	10/4/2019	10/4/2019		Y	6/16/2022	1260000.00	539990.00	1260000.00	0.00	6	NYS	N		Y	0	Y	Emergency or Critical Need		30 COMMERCE DRIVE		HAUPPAUGE	NY	11788			USA	
TWINCO MFG. CO., INC.	6000000028999	SIG: TMC 1 Service Box	Open	Commodities/Supplies	Authority Contract - Competitive Bid	11/23/2021	11/23/2021		Y	11/24/2021	26985.00	8995.00	8995.00	17990.00	2	NYS	N		Y	0	Y	Below Dollar Threshold		30 COMMERCE DRIVE		HAUPPAUGE	NY	11788			USA	
PROGRESS RAIL/MOW DIVISION	6000000028270	TRK: Various Switch Point and	Open	Commodities/Supplies	Authority Contract - Competitive Bid	6/16/2021	6/16/2021		Y	6/15/2022	35764.00	0.00	0.00	35764.00	2	Foreign	No		Y	0	Y	Below Dollar Threshold		P O BOX 1037		ALBERTVILLE	AL	35950			USA	
PROGRESS RAIL/MOW DIVISION	6000000027959	MOW TRK(UREQ 71945) SWTPT STK	Open	Commodities/Supplies	Authority Contract - Competitive Bid	4/22/2021	4/22/2021		Y	4/29/2021	35649.00	0.00	0.00	35649.00	2	Foreign	No		Y	0	Y	Below Dollar Threshold		P O BOX 1037		ALBERTVILLE	AL	35950			USA	
TWINCO MFG. CO., INC.	6000000025338	SIG: Modification Kit (03 13 4	Completed	Commodities/Supplies	Authority Contract - Competitive Bid	12/5/2019	12/5/2019		Y	3/5/2021	65780.00	40365.00	65780.00	0.00	2	NYS	N		Y	0	Y	Below Dollar Threshold		30 COMMERCE DRIVE		HAUPPAUGE	NY	11788			USA	
PROGRESS RAIL/MOW DIVISION	6000000027851	TRK: U69 Plates	Open	Commodities/Supplies	Authority Contract - Competitive Bid	4/2/2021	4/2/2021		Y	4/7/2021	138000.00	0.00	0.00	138000.00	1	Foreign	No		Y	0	Y	Below Dollar Threshold		P O BOX 1037		ALBERTVILLE	AL	35950			USA	
TWINCO MFG. CO., INC.	6000000027727	SIG: Rectifier (02 43 6118)	Open	Commodities/Supplies	Authority Contract - Competitive Bid	3/11/2021	3/11/2021		Y	3/11/2022	30660.00	30660.00	30660.00	0.00	2	NYS	N		Y	0	Y	Below Dollar Threshold		30 COMMERCE DRIVE		HAUPPAUGE	NY	11788			USA	
PROGRESS RAIL/MOW DIVISION	6000000028573	TRK: Standard 8 Frog, 01 48 3	Open	Commodities/Supplies	Authority Contract - Competitive Bid	8/26/2021	8/26/2021		Y	8/25/2022	124300.00	0.00	0.00	124300.00	2	Foreign	No		Y	0	N			P O BOX 1037		ALBERTVILLE	AL	35950			USA	
TWINCO MFG. CO., INC.	6000000026179	SIG: RH Washboard Layout	Completed	Commodities/Supplies	Authority Contract - Competitive Bid	5/1/2020	5/1/2020		Y	5/4/2020	710625.00	429375.00	710625.00	0.00	4	NYS	N		Y	1	Y	Below Dollar Threshold		30 COMMERCE DRIVE		HAUPPAUGE	NY	11788			USA	
TWINCO MFG. CO., INC.	6000000027783	SIG: Motor AND Gearbox (03 22 35	Open	Commodities/Supplies	Authority Contract - Competitive Bid	3/19/2021	3/19/2021		Y	3/19/2022	753690.00	149380.00	149380.00	604310.00	2	NYS	N		Y	0	Y	Below Dollar Threshold		30 COMMERCE DRIVE		HAUPPAUGE	NY	11788			USA	
PROGRESS RAIL/MOW DIVISION	6000000028259	TRK: Various Switch Point and	Open	Commodities/Supplies	Authority Contract - Competitive Bid	6/15/2021	6/15/2021		Y	11/24/2021	15140.00	0.00	0.00	15140.00	2	Foreign	No		Y	0	Y	Below Dollar Threshold		P O BOX 1037		ALBERTVILLE	AL	35950			USA	
IRON TRANSIT PRODUCTS, INC.	6000000027137	Threshold Side Door 13 43 6204	Open	Commodities/Supplies	Authority Contract - Competitive Bid	10/29/2020	10/29/2020		Y	11/26/2021	20800.00	20800.00	20800.00	0.00	1	Foreign	No		Y	0	Y	Below Dollar Threshold		1901 GEHMAN RD		HARLEYSVILLE	PA	19438			USA	
PROGRESS RAIL/MOW DIVISION	6000000028530	TRK: Single Crossovers	Open	Commodities/Supplies	Authority Contract - Competitive Bid	8/12/2021	8/12/2021		Y	8/19/2021	346255.00	0.00	0.00	346255.00	2	Foreign	No		Y	0	N			P O BOX 1037		ALBERTVILLE	AL	35950			USA	
UNIQUE TRUCK EQUIPMENT, INC.	6000000025877	DOB: Adaptor, Filter Head, Eng	Open	Commodities/Supplies	Authority Contract - Competitive Bid	3/11/2020	3/11/2020		Y	6/10/2022	51464.55	19149.60	25532.80	25931.75	2	Foreign	No		Y	0	Y	Below Dollar Threshold		3952 44TH ST

VAPOR STONE RAIL SYSTEMS	6000000000027115	Gear Housing Assy 19 62 8503	Open	Commodities/Supplies	Authority Contract - Non-Competitive Bid	10/27/2020	10/27/2020	Y	1/31/2022	990080.00	646598.40	646598.40	343481.60	1	NYS	N	N	0	Y	Sole Source	990080		10000 CAVENDISH BLVD		VILLE ST - LAURENT	QC	H4M 2V1	QC	OTHER	CAN
VAPOR STONE RAIL SYSTEMS	6000000000022214	SUB: Edge, Door Seal; 13 46 92	Completed	Commodities/Supplies	Authority Contract - Competitive Bid	10/10/2018	10/10/2018	Y	1/11/2021	18036.00	1803.60	12895.74	5140.26	1	Foreign	No	Y	0	Y	Below Dollar Threshold			10000 CAVENDISH BLVD		VILLE ST - LAURENT	QC	H4M 2V1	QC	OTHER	CAN
PROGRESS RAIL/MOW DIVISION	6000000000028794	TRK: Left Hand Housing, 01 92	Open	Commodities/Supplies	Authority Contract - Competitive Bid	10/8/2021	10/8/2021	Y	5/11/2022	20280.00	0.00	0.00	20280.00	2	Foreign	No	Y	0	Y	Below Dollar Threshold			P O BOX 1037		ALBERTVILLE	AL	35950		USA	
PROGRESS RAIL/MOW DIVISION	6000000000028084	MOWTRK(01 49 2103) SPCL 5 WYE	Open	Commodities/Supplies	Authority Contract - Competitive Bid	5/14/2021	5/14/2021	Y	5/13/2022	34096.00	0.00	0.00	34096.00	2	Foreign	No	Y	0	Y	Below Dollar Threshold			P O BOX 1037		ALBERTVILLE	AL	35950		USA	
PROGRESS RAIL/MOW DIVISION	6000000000027691	MOWTRK(01 53 5560) SPCL 7 RHT	Open	Commodities/Supplies	Authority Contract - Competitive Bid	3/5/2021	3/5/2021	Y	3/4/2022	34250.00	0.00	0.00	34250.00	2	Foreign	No	Y	0	Y	Below Dollar Threshold			P O BOX 1037		ALBERTVILLE	AL	35950		USA	
PROGRESS RAIL/MOW DIVISION	6000000000028263	TRK: Various Switch Point and	Open	Commodities/Supplies	Authority Contract - Competitive Bid	6/15/2021	6/15/2021	Y	6/14/2022	33558.00	0.00	0.00	33558.00	2	Foreign	No	Y	0	Y	Below Dollar Threshold			P O BOX 1037		ALBERTVILLE	AL	35950		USA	
VAPOR STONE RAIL SYSTEMS	6000000000024530	Relay 19 44 7198	Completed	Commodities/Supplies	Authority Contract - Competitive Bid	8/12/2019	8/12/2019	Y	11/9/2021	1350000.00	373500.00	760500.00	589500.00	2	NYS	N	Y	0	N				10000 CAVENDISH BLVD		VILLE ST - LAURENT	QC	H4M 2V1	QC	OTHER	CAN
PROGRESS RAIL/MOW DIVISION	6000000000028734	TRK: Various Switch Point And	Open	Commodities/Supplies	Authority Contract - Competitive Bid	10/4/2021	10/4/2021	Y	10/3/2022	44760.00	0.00	0.00	44760.00	2	Foreign	No	Y	0	Y	Below Dollar Threshold			P O BOX 1037		ALBERTVILLE	AL	35950		USA	
VAPOR STONE RAIL SYSTEMS	6000000000027119	NutAndOrivescrew Kit 19 60 0754	Open	Commodities/Supplies	Authority Contract - Non-Competitive Bid	10/27/2020	10/27/2020	Y	10/27/2023	849604.00	102208.00	102208.00	747396.00	1	NYS	N	N	0	Y	Sole Source	849604		10000 CAVENDISH BLVD		VILLE ST - LAURENT	QC	H4M 2V1	QC	OTHER	CAN
PROGRESS RAIL/MOW DIVISION	6000000000028268	TRK: Various Switch Point and	Open	Commodities/Supplies	Authority Contract - Competitive Bid	6/16/2021	6/16/2021	Y	6/15/2022	21514.00	0.00	0.00	21514.00	2	Foreign	No	Y	0	Y	Below Dollar Threshold			P O BOX 1037		ALBERTVILLE	AL	35950		USA	
PROGRESS RAIL/MOW DIVISION	6000000000028727	TRK: 100 8 RF A 4 Hole Plate (	Open	Commodities/Supplies	Authority Contract - Competitive Bid	9/30/2021	9/30/2021	Y	9/29/2022	2950500.00	0.00	0.00	2950500.00	3	Foreign	No	Y	0	Y	Stock/QPL All vnd/Mnf/Aut			P O BOX 1037		ALBERTVILLE	AL	35950		USA	
VAPOR STONE RAIL SYSTEMS	6000000000024949	Sub: Bumper, 19 36 0528	Completed	Commodities/Supplies	Authority Contract - Non-Competitive Bid	10/8/2019	10/8/2019	Y	1/7/2022	20384.00	2548.00	16016.00	4368.00	1	NYS	N	N	0	Y	Sole Source	20384		10000 CAVENDISH BLVD		VILLE ST - LAURENT	QC	H4M 2V1	QC	OTHER	CAN
PROGRESS RAIL/MOW DIVISION	6000000000028257	TRK: Various Switch Point and	Open	Commodities/Supplies	Authority Contract - Competitive Bid	6/15/2021	6/15/2021	Y	6/14/2022	20850.00	0.00	0.00	20850.00	2	Foreign	No	Y	0	Y	Below Dollar Threshold			P O BOX 1037		ALBERTVILLE	AL	35950		USA	
VAPOR STONE RAIL SYSTEMS	6000000000022521	Sub: MKS Switch AND MDC Switch E	Completed	Commodities/Supplies	Authority Contract - Competitive Bid	11/27/2018	11/27/2018	Y	2/26/2021	304160.00	47525.00	304160.00	0.00	1	NYS	N	N	0	Y	Sole Source	304160		10000 CAVENDISH BLVD		VILLE ST - LAURENT	QC	H4M 2V1	QC	OTHER	CAN
VAPOR STONE RAIL SYSTEMS	6000000000023786	RH Bearing 19 62 8016	Completed	Commodities/Supplies	Authority Contract - Non-Competitive Bid	4/19/2019	4/19/2019	Y	7/16/2021	76055.00	28249.00	67363.00	8692.00	1	NYS	N	N	0	Y	Sole Source	76055		10000 CAVENDISH BLVD		VILLE ST - LAURENT	QC	H4M 2V1	QC	OTHER	CAN
VAPOR STONE RAIL SYSTEMS	6000000000023771	Lever Arm Assembly 19 62 8053	Completed	Commodities/Supplies	Authority Contract - Non-Competitive Bid	4/18/2019	4/18/2019	Y	7/16/2021	90744.00	13233.50	22686.00	68058.00	1	NYS	N	N	0	Y	Sole Source	90744		10000 CAVENDISH BLVD		VILLE ST - LAURENT	QC	H4M 2V1	QC	OTHER	CAN
VAPOR STONE RAIL SYSTEMS	6000000000027530	Sub: Buzzer 19 38 1304	Open	Commodities/Supplies	Authority Contract - Non-Competitive Bid	1/28/2021	1/28/2021	Y	4/27/2023	45210.60	15070.20	15070.20	30140.40	1	NYS	N	N	0	Y	Sole Source	45211		10000 CAVENDISH BLVD		VILLE ST - LAURENT	QC	H4M 2V1	QC	OTHER	CAN
VAPOR STONE RAIL SYSTEMS	6000000000027118	Pinion Gear Kit 19 62 8505	Open	Commodities/Supplies	Authority Contract - Non-Competitive Bid	10/27/2020	10/27/2020	Y	1/31/2022	973050.00	544908.00	622752.00	350298.00	1	NYS	N	N	0	Y	Sole Source	973050		10000 CAVENDISH BLVD		VILLE ST - LAURENT	QC	H4M 2V1	QC	OTHER	CAN
VAPOR STONE RAIL SYSTEMS	6000000000027327	Door Operator Kit 19 60 0753	Open	Commodities/Supplies	Authority Contract - Non-Competitive Bid	12/8/2020	12/8/2020	Y	3/8/2023	746350.00	291076.50	291076.50	455273.50	1	NYS	N	N	0	Y	Sole Source	746350		10000 CAVENDISH BLVD		VILLE ST - LAURENT	QC	H4M 2V1	QC	OTHER	CAN
VAPOR STONE RAIL SYSTEMS	6000000000026312	SUB: Switch Bracket; 13 42 783	Completed	Commodities/Supplies	Authority Contract - Competitive Bid	5/26/2020	5/26/2020	Y	8/05/2022	38870.00	18837.00	18837.00	20033.00	1	Foreign	No	Y	0	Y	Below Dollar Threshold			10000 CAVENDISH BLVD		VILLE ST - LAURENT	QC	H4M 2V1	QC	OTHER	CAN
PROGRESS RAIL/MOW DIVISION	6000000000028264	TRK: Various Switch Point and	Open	Commodities/Supplies	Authority Contract - Competitive Bid	6/15/2021	6/15/2021	Y	6/14/2022	19068.00	0.00	0.00	19068.00	2	Foreign	No	Y	0	Y	Below Dollar Threshold			P O BOX 1037		ALBERTVILLE	AL	35950		USA	
VEHICLE MAINTENANCE PROGRAM, INC.	6000000000027235	DOB: chain assembly, tire	Open	Commodities/Supplies	Authority Contract - Competitive Bid	11/18/2020	12/7/2020	Y	1/19/2022	997956.00	757658.70	757658.70	240297.30	3	Foreign	No	N	1	Y	Below Dollar Threshold			3595 N DIXIE HWY BAY 7		BOCA RATON	FL	33431		USA	
PROGRESS RAIL/MOW DIVISION	6000000000028083	MOWTRK(01 50 2487) SPCL LHTO	Open	Commodities/Supplies	Authority Contract - Competitive Bid	5/14/2021	5/14/2021	Y	5/13/2022	19180.00	0.00	0.00	19180.00	2	Foreign	No	Y	0	Y	Below Dollar Threshold			P O BOX 1037		ALBERTVILLE	AL	35950		USA	
VEHICLE MAINTENANCE PROGRAM, INC.	6000000000027330	SUB: Filter, Hydraulic Element	Open	Commodities/Supplies	Authority Contract - Competitive Bid	12/9/2020	12/9/2020	Y	12/10/2021	18515.52	9064.89	9064.89	9450.63	3	Foreign	No	Y	1	Y	Below Dollar Threshold			3595 N DIXIE HWY BAY 7		BOCA RATON	FL	33431		USA	
VEHICLE MAINTENANCE PROGRAM, INC.	6000000000023136	Bus, Brake Block, Front, Stand	Completed	Commodities/Supplies	Authority Contract - Competitive Bid	10/2/2018	10/2/2018	Y	1/2/2021	159678.08	13306.50	102903.60	56774.40	3	Foreign	No	Y	0	N				3595 N DIXIE HWY BAY 7		BOCA RATON	FL	33431		USA	
VEHICLE MAINTENANCE PROGRAM, INC.	6000000000027479	DOB: Mitten, Microfiber	Open	Commodities/Supplies	Authority Contract - Competitive Bid	1/14/2021	1/14/2021	Y	4/13/2023	95040.00	7920.00	7920.00	87120.00	5	Foreign	No	Y	1	Y	Below Dollar Threshold			3595 N DIXIE HWY BAY 7		BOCA RATON	FL	33431		USA	
VEHICLE MAINTENANCE PROGRAM, INC.	6000000000023755	DOB: TENSIONER, ALTERNATE BELT	Open	Commodities/Supplies	Authority Contract - Competitive Bid	4/16/2019	4/16/2019	Y	7/15/2021	54587.50	28691.19	53539.42	1048.08	5	Foreign	No	Y	1	Y	Below Dollar Threshold			3595 N DIXIE HWY BAY 7		BOCA RATON	FL	33431		USA	
VEHICLE MAINTENANCE PROGRAM, INC.	6000000000026023	BUS AIR FILTER ELEMENT ASSEMBL	Open	Commodities/Supplies	Authority Contract - Competitive Bid	4/7/2020	4/7/2020	Y	7/6/2021	111136.00	48622.00	90298.00	20838.00	5	Foreign	No	Y	0	Y	Below Dollar Threshold			3595 N DIXIE HWY BAY 7		BOCA RATON	FL	33431		USA	
VEHICLE MAINTENANCE PROGRAM, INC.	6000000000025739	BUS FILTER, FUEL, CNG	Completed	Commodities/Supplies	Authority Contract - Competitive Bid	2/20/2020	2/20/2020	Y	5/19/2021	49337.25	23149.75	31697.35	17639.90	3	Foreign	No	Y	0	Y	Below Dollar Threshold			3595 N DIXIE HWY BAY 7		BOCA RATON	FL	33431		USA	
VEHICLE MAINTENANCE PROGRAM, INC.	6000000000025475	BUS: Dual Survivor Assembly, S	Completed	Commodities/Supplies	Authority Contract - Competitive Bid	12/31/2019	12/31/2019	Y	3/31/2021	17488.02	6624.25	10598.86	6889.22	4	Foreign	No	Y	1	Y	Below Dollar Threshold			3595 N DIXIE HWY BAY 7		BOCA RATON	FL	33431		USA	
VEHICLE MAINTENANCE PROGRAM, INC.	6000000000025989	DOB: Wheel, Steel used on Bus	Open	Commodities/Supplies	Authority Contract - Competitive Bid	4/1/2020	4/27/2020	Y	10/27/2021	873404.16	528160.52	825999.00	47405.16	5	Foreign	No	Y	0	Y	Below Dollar Threshold			3595 N DIXIE HWY BAY 7		BOCA RATON	FL	33431		USA	
VEHICLE MAINTENANCE PROGRAM, INC.	6000000000024693	BUS: Lamp	Open	Commodities/Supplies	Authority Contract - Competitive Bid	9/4/2019	9/4/2019	Y	12/3/2021	21528.00	7272.72	12720.24	8807.76	2	Foreign	No	Y	0	Y	Below Dollar Threshold			3595 N DIXIE HWY BAY 7		BOCA RATON	FL	33431		USA	
VEHICLE MAINTENANCE PROGRAM, INC.	6000000000025202	DOB: Wheel, Hub Pilot	Completed	Commodities/Supplies	Authority Contract - Competitive Bid	11/15/2019	12/16/2019	Y	3/16/2021	205953.28	41586.72	138622.40	67330.88	4	Foreign	No	Y	0	Y	Below Dollar Threshold			3595 N DIXIE HWY BAY 7		BOCA RATON	FL	33431		USA	
VEHICLE MAINTENANCE PROGRAM, INC.	6000000000028258	BUS FILTER, FUEL, CNG	Open	Commodities/Supplies	Authority Contract - Competitive Bid	6/15/2021	6/15/2021	Y	9/14/2022	28873.00	18478.72	18478.72	10394.28	3	Foreign	No	Y	0	Y	Below Dollar Threshold			3595 N DIXIE HWY BAY 7		BOCA RATON	FL	33431		USA	
VEHICLE MAINTENANCE PROGRAM, INC.	6000000000026454	DOB: WATER PUMP TENSIONER BELT	Open	Commodities/Supplies	Authority Contract - Competitive Bid	6/23/2020	6/23/2020	Y	9/22/2022	81834.00	44475.00	52302.66	29531.40	5	Foreign	No	Y	1	Y	Below Dollar Threshold			3595 N DIXIE HWY BAY 7		BOCA RATON	FL	33431		USA	
VEHICLE MAINTENANCE PROGRAM, INC.	6000000000026192	DOB: Engine Oil Filter	Open	Commodities/Supplies	Authority Contract - Competitive Bid	5/5/2020	5/5/2020	Y	8/4/2022	73270.00	21981.00	29894.16	43375.84	5	Foreign	No	Y	0	Y	Below Dollar Threshold			3595 N DIXIE HWY BAY 7		BOCA RATON	FL	33431		USA	
VEHICLE MAINTENANCE PROGRAM, INC.	6000000000024160	DOB: chain assembly, tire	Completed	Commodities/Supplies	Authority Contract - Competitive Bid	6/7/2019	6/7/2019	Y	12/6/2020	856899.00	8448.30	341794.08	515104.92	3	Foreign	No	Y	1	N				3595 N DIXIE HWY BAY 7		BOCA RATON	FL	33431		USA	
VEHICLE MAINTENANCE PROGRAM, INC.	6000000000027501	BUS:Standard Front Brake Block	Open	Commodities/Supplies	Authority Contract - Competitive Bid	1/22/2021	1/22/2021	Y	4/21/2022	78394.80	49293.70	49293.70	29101.10	2	Foreign	No	Y	0	Y	Below Dollar Threshold			3595 N DIXIE HWY BAY 7		BOCA RATON	FL	33431		USA	
PROGRESS RAIL/MOW DIVISION	6000000000028644	TRK: QPL, Various RF Plates	Open	Commodities/Supplies	Authority Contract - Competitive Bid	9/13/2021	9/13/2021	Y	9/12/2022	132842.70	0.00	0.00	132842.70	2	Foreign	No	Y	0	Y	Stock/QPL All vnd/Mnf/Aut			P O BOX 1037		ALBERTVILLE	AL	35950		USA	
VEHICLE MAINTENANCE PROGRAM, INC.	6000000000027671	DOB: Wheel, Hub Pilot	Open	Commodities/Supplies	Authority Contract - Competitive Bid	3/3/2021	3/17/2021	Y	6/17/2022	135127.20	74839.68	74839.68	60287.52	7	Foreign	No	Y	1	Y	Below Dollar Threshold			3595 N DIXIE HWY BAY 7		BOCA RATON	FL	33431		USA	
VEHICLE MAINTENANCE PROGRAM, INC.	6000000000026498	SUB: Motor, Windshield Wiper;	Completed	Commodities/Supplies	Authority Contract - Competitive Bid	6/30/2020	6/30/2020	Y	9/30/2022	28482.00	8164.84	10443.40	18038.60	2	Foreign	No	Y	0	Y	Below Dollar Threshold			3595 N DIXIE HWY BAY 7		BOCA RATON	FL	33431		USA	
PROGRESS RAIL/MOW DIVISION	6000000000028082	MOWTRK(01 75 2109) SWTPT STK	Open	Commodities/Supplies	Authority Contract - Competitive Bid	5/14/2021	5/14/2021	Y	5/13/2022	19690.00	0.00	0.00	19690.00	2	Foreign	No	Y	0	Y	Below Dollar Threshold			P O BOX 1037		ALBERTVILLE	AL	35950		USA	
VENDOR NETWORK INC.	6000000000024644	MWBE SDVOB Small: Potentiometer	Open	Commodities/Supplies	Authority Contract - Competitive Bid	8/27/2019	8/27/2019	Y	11/26/2021	153300.00	2555.00	2555.00	150745.00	3	NYS	N	N	1	Y	Discretionary Procurement			500 NEPERHAN AVE		YONKERS	NY	10701		USA	
VENDOR NETWORK INC.	6000000000027902	Bus, 18 Ton Support Jack Stand	Open	Commodities/Supplies	Authority Contract - Competitive Bid	4/14/2021	4/14/2021	Y	10/1/2021	98010.00	62370.00	62370.00	35640.00	2	NYS	N	N	0	Y	Below Dollar Threshold			500 NEPERHAN AVE		YONKERS	NY	10701		USA	
VENDOR NETWORK INC.	6000000000028538	BUS: Tapeswitches	Open	Commodities/Supplies	Authority Contract - Competitive Bid	8/13/2021	8/13/2021	Y	8/14/2021	97105.00	97105.00	97105.00	0.00	1	Foreign	No	N	0	Y	Sole Source			500 NEPERHAN AVE		YONKERS	NY	10701		USA	
VENDOR NETWORK INC.	6000000000024631	DOB: Control, Turtle, with Loc	Open	Commodities/Supplies	Authority Contract - Competitive Bid	6/25/2020	6/25/2020	Y	9/23/2022	41640.00	27760.00	38864.00	2776.00	2	NYS	N	Y	0	Y	Below Dollar Threshold			500 NEPERHAN AVE		YONKERS	NY	10701		USA	
PROGRESS RAIL/MOW DIVISION	6000000000025841	MOWF(01 50 2870) SPCL LHTO TR	Open	Commodities/Supplies	Authority Contract - Competitive Bid	3/3/2020	3/3/2020	Y	3/2/2021	34892.00	0.00	0.00	34892.00	2	Foreign	No	Y	0	Y	Below Dollar Threshold			P O BOX 1037		ALBERTVILLE	AL	35950		USA	
PROGRESS RAIL/MOW DIVISION	6000000000028262	TRK: Various Switch Point and	Open	Commodities/Supplies	Authority Contract - Competitive Bid	6/15/2021	6/15/2021	Y	6/14/2022	19689.00	0.00	0.00	19689.00	2	Foreign	No	Y	0	Y	Below Dollar Threshold			P O BOX 1037		ALBERTVILLE	AL	35950		USA	
PROGRESS RAIL/MOW DIVISION	6000000000028755	TRK: Various Track Frogs	Open	Commodities/Supplies	Authority Contract - Competitive Bid	10/5/2021	10/5/2021	Y	10/4/2022	18900.00	0.00	0.00	18900.00	2	Foreign	No	Y	0	Y	Below Dollar Threshold			P O BOX 1037		ALBERTVILLE	AL	35950		USA	
PROGRESSIVE HYDRAULICS, INC.	6000000000028893	TRK: Lube Pipes AND Parts	Open	Commodities/Supplies	Authority Contract - Competitive Bid	11/2/2021	11/2/2021	Y	11/3/2021	29231.70	0.00	0.00	29231.70	2	Foreign	No	Y	0	Y	Below Dollar Threshold			350 N MIDLAND AVE		SADDLE BROOK	NJ	7663		USA	
VENDOR NETWORK INC.	6000000000028088	BUS: Tapeswitch	Open	Commodities/Supplies	Authority Contract - Non-Competitive Bid	5/17/2021	5/17/2021	Y	5/18/2021	55563.00	55563.00	55563.00	0.00	1	NYS	N	N	0	Y	Below Dollar Threshold	55563		500 NEPERHAN AVE		YONKERS	NY	10701		USA	
PROGRESSIVE PIPELINE MANAGEMENT LLC	6000000000026561	14th St. Station, 6th Ave. Inc, DCI Phase 2: Req 70762	Open	Other	Authority Contract - Competitive Bid	7/14/2020	6/24/2020	Y	7/13/2021	47800.00	0.00	26680.00	21120.00	14	Foreign	No	Y	1	Y	Emergency or Critical Need			107 LINDEN ST		WENONAH	NJ	8090		USA	
VENDOR NETWORK INC.	6000000000026877	(3) Hydraulic Vertical Lifts	Open	Commodities/Supplies	Authority Contract - Competitive Bid	9/15/2020	9/15/2020	Y	1/15/2021	329670.00	219780.00	219780.00	109890.00	3	NYS	N	Y	0	N				500 NEPERHAN AVE		YONKERS	NY	10701		USA	
QUAL-TRAN PRODUCTS LLC	6000000000026673	SUB: Support Bracket; 13 42 62	Open	Commodities/Supplies	Authority Contract - Competitive Bid	8/4/2020	8/4/2020	Y	11/4/2022	16135.00	0.00	0.00	16135.00	1	Foreign	No	Y	0	Y	Below Dollar Threshold			1390 INDUSTRY RD		HATFIELD	PA	19440		USA	
VERITECH INC	6000000000028559	TRK: Rail Current Detector	Open	Commodities/Supplies	Authority Contract - Competitive Bid	8/20/2021	8/20/2021	Y	8/21/2021	75900.00	75900.00	75900.00	0.00	2	Foreign	No	Y	0	Y	Below Dollar Threshold		UNIT 4	628 ROUTE 10		WHIPPANY	NJ	7981		USA	
VETERAN ELTRICAL SUPPLY INC	6000000000025645	MWBE SDVOB Only: Tape, Electri	Open	Commodities/Supplies	Authority Contract - Competitive Bid	2/4/2020	3/17/2020	Y	1/10/2022	30970.00	7579.50	15159.00	15811.00	13	NYS	N	Y	0	Y	Discretionary Procurement			864 WILLIS AVE, STE 4	1930	ALBERTSON	NY	11507		USA	
QUAL-TRAN PRODUCTS LLC	6000000000027536	TRK: End Approach, 150 LB, 01	Open	Commodities/Supplies	Authority Contract - Competitive Bid	1/28/2021	1/28/2021	Y	1/27/2022	37395.00	0.00	0.00	37395.00	2	Foreign	No	Y	0	Y	Below Dollar Threshold			1390 INDUSTRY RD		HATFIELD	PA	19440		USA	
VIANOVA TECHNOLOGIES GMBH	6000000000021121	Furnish AND Install DIS Systems	Open	Commodities/Supplies	Authority Contract - Competitive Bid	6/8/2018	6/8/2018	Y	6/8/2030	619595.00	25280.00	383242.00	236353.00	3	Foreign	No	Y	0	N				ALBERT-EINSTEIN-STRASSE 10		GERMARINGEN	BE	87656	BE	OTHER	DEU
R.P. FEDDER INDUSTRIAL, LLC	6000000000028590	Sub: Filter Test	Open	Commodities/Supplies	Authority Contract - Competitive Bid	8/31/2021	8/31/2021	Y	9/8/2021	29700.00	0.00	0.00	29700.00	1	NYS	N	Y	0	Y	Below Dollar Threshold			740 DRIVING PARK AVENUE		ROCHESTER	NY	14613		USA	
VICTOR INSULATORS, INC.	6000000000027340	TRK: Nano Coated Porcelain Ins	Open	Commodities/Supplies	Authority Contract - Competitive Bid	12/10/2020	12/10/2020	Y	12/9/2021	239820.00	239820.00	239820.00	0.00	1	NYS	N	Y	0	N				280 MAPLE AVE		VICTOR	NY	14564		USA	
VICTOR INSULATORS, INC.	6000000000025581	TRK: Nano Coated Porcelain Ins	Completed	Commodities/Supplies	Authority Contract - Competitive Bid	1/24/2020	1/24/2020	Y	1/22/2021	149730.24	72390.24	149730.24	0.00	2	NYS	N	Y	0	Y	Below Dollar Threshold			280 MAPLE AVE		VICTOR	NY	14564		USA	
RAILROAD FRICTION PRODUCTS	6000000000028594	SUB: Brake Shoe, flangeless, s	Open	Commodities/Supplies	Authority Contract - Non-Competitive Bid	9/1/2021	9/2/2021	Y	9/1/2023	270566.40	0.00	0.00	270566.40	1	Foreign	No	N	0	Y	Sole Source	270566		P O BOX 1349		LAURINBURG	NC	28353		USA	
RELADYNE NORTHEAST LLC	6000000000028887	MWBE SDVOB Small: oil, re refi	Open	Commodities/Supplies	Authority Contract - Competitive Bid	11/1/2021	12/3/2021	Y	12/2/2022	177026.85	0.00	0.00	177026.85	2	NYS	N	Y	0	Y	Discretionary Procurement			35 DREXEL DR		BAY SHORE	NY	11706		USA	
RELADYNE NORTHEAST LLC	6000000000028911	MWBE SDVOB Small: oil, re refi	Open	Commodities/Supplies	Authority Contract - Competitive Bid	11/5/2021	12/3/2021	Y	12/2/2022	999646.00	0.00	0.00	999646.00	2	NYS	N	Y	0	Y	Discretionary Procurement			35 DREXEL DR		BAY SHORE	NY	11706		USA	
RENOLD INC	6000000000022888	SUB: COIL SPRING	Completed	Commodities/Supplies	Authority Contract - Competitive Bid	1/2/2019	1/21/2019	Y	4/19/2021	76700.00	0.00	46800.00	29900.00	1	NYS	N	Y	0	Y	Below Dollar Threshold			100 BOURNE ST		WESTFIELD	NY	14787		USA	
VISUAL COMMUNICATIONS COMPANY LLC	6000000000027472	Sub: Diode, 19 42 5389	Open	Commodities/Supplies	Authority Contract - Competitive Bid	1/12/2021	1/12/2021	Y	4/11/2023	16688.00	8344.00	8344.00	8344.00	1	Foreign	No	Y	0	Y	Below Dollar Threshold			12780 DANIELSON CT, STE A		POWAY	CA	92064		USA	
VISUAL COMMUNICATIONS COMPANY LLC	6000000000023648	SUB: LED, Red, U W Taillight;	Completed	Commodities/Supplies	Authority Contract - Competitive Bid	4/2/2019	4/2/2019	Y	7/2/2021	41921.00	3811.00	33536.80	8384.20	1	Foreign	No	Y	0	Y	Below Dollar Threshold			12780 DANIELSON CT, STE A		POWAY	CA	92064		USA	
VISUAL COMMUNICATIONS COMPANY LLC	6000000000021306	Sub: Diode, Light Emitting, 19	Completed	Commodities/Supplies	Authority Contract - Competitive Bid	6/28/2018	6/28/2018	Y	9/25/2020	46935.00	3129.00	38507.56	8427.44	1	Foreign	No	Y	0	Y	Below Dollar Threshold			12780 DANIELSON CT, STE A		POWAY	CA	92064		USA	
VIZOCOM ICT LLC	6000000000027526	BUS: KN95 Respirators	Open	Commodities/Supplies	Authority Contract - Competitive Bid	1/28/2021	1/28/2021	Y	1/29/2021	290000.00	289905.75	289905.75	94.25	38	Foreign	No	Y	0	Y	Below Dollar Threshold			860 JAMACHA RD, STE 104		EL CAJON	CA	92019		USA	
RL CONTROLS, LLC	6000000000029097	MWBE SDVOB Only: 91 33 2383 GL	Open	Commodities/Supplies	Authority Contract - Competitive Bid	12/8/2021	12/8/2021	Y	3/7/2023	33328.25	0.00	0.00	33328.25	3	Foreign	Yes	Y	3	Y	Discretionary Procurement			2-G GILL ST		WOBURN	MA	1801		USA	
VOESTALPINE RAILWAY SYSTEMS NORTRAK LLC	6000000000022718	TRK: Crossovers, Turnout, AND Do	Completed	Commodities/Supplies	Authority Contract - Competitive Bid	12/11/2018	12/11/2018	Y	12/18/2018	673760.00	673760.00	673760.00	0.00	3	Foreign	No	Y	0	N				3930 VALLEY E INDUSTRIAL DRIVE		BIRMINGHAM	AL	35217		USA	
RL CONTROLS, LLC	6000000000028494	MWBE SDVOB Only: Suspension Pa	Open	Commodities/Supplies	Authority Contract - Competitive Bid	8/5/2021	8/5/2021	Y	11/4/2022	52960.80	0.00	0.00	52960.80	4	Foreign	Yes	Y	0	Y	Discretionary Procurement			2-G GILL ST		WOBURN	MA	1801		USA	
VOESTALPINE RAILWAY SYSTEMS NORTRAK LLC	6000000000022719	TRK: Crossovers, Turnout, AND Do	Completed	Commodities/Supplies	Authority Contract - Competitive Bid	12/11/2018	12/11/2018	Y	12/18/2018	1257781.00	1257781.00	1257781.00	0.00	3	NYS	N	Y	0	N				3930 VALLEY E INDUSTRIAL DRIVE		BIRMINGHAM	AL	35217		USA	
RL CONTROLS, LLC	6000000000028936	MWBE SDVOB Only: Belt, Alterna	Open	Commodities/Supplies	Authority Contract - Competitive Bid	11/12/2021	11/12/2021	Y	2/11/2024	61938.00	0.00	0.00	61938.00	5	Foreign	No	Y	5	Y	Below Dollar Threshold			2-G GILL ST		WOBURN	MA	1801		USA	
RL CONTROLS, LLC	6000000000023397	MWBE SDVOB Only: 97 79 8111	Completed	Commodities/Supplies	Authority Contract - Competitive Bid	3/5/2019	3/5/2019	Y	6/4/2021	37433.70	0.00	0.00	37433.70	6	Foreign	Yes	Y	6	Y	Discretionary Procurement			2-G GILL ST		WOBURN	MA	1801		USA	
VOESTALPINE RAILWAY SYSTEMS NORTRAK LLC	6000000000023870	MOWFR(01 75 1065 1112 1116)SW	Completed	Commodities/Supplies	Authority Contract - Competitive Bid	5/2/2019	5/2/2019	Y	5/1/2020	99612.00	99612.00	99612.00	0.00	3	Foreign	No	Y	0	N				3930 VALLEY E INDUSTRIAL DRIVE		BIRMINGHAM	AL	35217		USA	
VOESTALPINE RAILWAY SYSTEMS NORTRAK LLC	6000000000021500	MOWF(01 75 3827) SWTPT STK RA	Open	Commodities/Supplies	Authority Contract - Competitive Bid	1/7/2020	1/7/2

SHERWIN WILLIAMS CO.	6000000002027683	DCE: Paint, Kit for floors, Gr	Open	Commodities/Supplies	Authority Contract - Competitive Bid	3/4/2021	3/5/2021		Y	3/4/2022	40800.00	0.00	0.00	40800.00	2	NYS	N	Y	1	Y	Below Dollar Threshold			799 NEPPERHAN AVENUE		YONKERS	NY	10703			USA	
VULCANITE PTY LTD	6000000002024570	SUB: LOWER RUBBER SEAT	Open	Commodities/Supplies	Authority Contract - Competitive Bid	8/15/2019	8/16/2019		Y	11/15/2021	192640.00	51840.00	135040.00	57600.00	2	Foreign	No	Y	0	Y	Below Dollar Threshold			1800 MINERAL SPRING AVE,	SUITE 127	NORTH PROVIDENCE	RI	2904			USA	
SIEMENS MOBILITY INC	6000000002027519	Bearing Shield 08 60 0261	Open	Commodities/Supplies	Authority Contract - Competitive Bid	10/27/2020	10/27/2020		Y	2/5/2021	38064.00	0.00	0.00	38064.00	1	Foreign	No	Y	0	Y	Below Dollar Threshold			PO BOX 3498		CAROL STREAM	IL	60132			USA	
SIEMENS MOBILITY INC	6000000002039019	SIG: Resistor (03 31 01/40)	Open	Commodities/Supplies	Authority Contract - Competitive Bid	11/30/2021	11/30/2021		Y	11/30/2021	46586.00	0.00	0.00	46586.00	2	Foreign	No	Y	0	Y	Below Dollar Threshold			PO BOX 3498		CAROL STREAM	IL	60132			USA	
SIEMENS MOBILITY INC	6000000002039280	SIG: Relay (03 05 3020)	Open	Commodities/Supplies	Authority Contract - Competitive Bid	12/10/2021	12/10/2021		Y	12/10/2021	25371.72	0.00	0.00	25371.72	2	Foreign	No	Y	0	Y	Below Dollar Threshold			PO BOX 3498		CAROL STREAM	IL	60132			USA	
VULCANITE PTY LTD	6000000002027591	SUB: RUBBER BUSHING	Open	Commodities/Supplies	Authority Contract - Competitive Bid	2/12/2021	2/12/2021		Y	5/12/2023	97500.00	41250.00	41250.00	56250.00	1	Foreign	No	Y	0	Y	Below Dollar Threshold			1800 MINERAL SPRING AVE,	SUITE 127	NORTH PROVIDENCE	RI	2904			USA	
SKY TESTING SERVICES, INC.	6000000002028835	4 Year Non Destructive Testing	Open	Other	Authority Contract - Competitive Bid	10/20/2021	10/20/2021		Y	10/20/2025	75280.00	0.00	0.00	75280.00	3	NYS	N	Y	0	Y	Below Dollar Threshold			25 KINKEL ST		WESTBURY	NY	11590			USA	
SMD INC	6000000002028973	MOW: Capacitor, Aluminum Elect	Open	Commodities/Supplies	Authority Contract - Competitive Bid	11/18/2021	11/18/2021		Y	2/16/2024	75114.00	0.00	0.00	75114.00	3	Foreign	No	Y	0	Y	Below Dollar Threshold			I OLDFIELD		IRVINE	CA	92618			USA	
VULCANITE PTY LTD	6000000002026770	SUB: SPRING	Open	Commodities/Supplies	Authority Contract - Competitive Bid	8/26/2020	8/26/2020		Y	11/25/2022	376000.00	150400.00	150400.00	225600.00	5	Foreign	No	Y	0	Y	Below Dollar Threshold			1800 MINERAL SPRING AVE,	SUITE 127	NORTH PROVIDENCE	RI	2904			USA	
VULCANITE PTY LTD	6000000002024196	SUB: UPPER RUBBER SEAT	Open	Commodities/Supplies	Authority Contract - Competitive Bid	6/13/2019	6/13/2019		Y	9/10/2021	76200.00	5400.00	39000.00	37200.00	3	Foreign	No	Y	0	Y	Below Dollar Threshold			1800 MINERAL SPRING AVE,	SUITE 127	NORTH PROVIDENCE	RI	2904			USA	
VULCANITE PTY LTD	6000000002025615	SUB: RUBBER BUSHING	Open	Commodities/Supplies	Authority Contract - Competitive Bid	1/29/2020	2/20/2020		Y	5/20/2022	455400.00	164220.00	280140.00	175260.00	2	Foreign	No	Y	0	Y	Below Dollar Threshold			1800 MINERAL SPRING AVE,	SUITE 127	NORTH PROVIDENCE	RI	2904			USA	
SNAPPY SOLUTIONS, INC	6000000002029027	Graffiti , adhesive Remover	Open	Commodities/Supplies	Authority Contract - Competitive Bid	11/30/2021	11/30/2021		Y	11/29/2022	63504.00	0.00	0.00	63504.00	5	NYS	Y	Y	5	Y	Discretionary Procurement			106 SYCAMORE DRIVE		E HAMPTON	NY	11937			USA	
VULCANITE PTY LTD	6000000002026935	SUB: BUSHING	Open	Commodities/Supplies	Authority Contract - Competitive Bid	9/24/2020	9/24/2020		Y	12/23/2022	186200.00	58800.00	58800.00	127400.00	3	Foreign	No	Y	0	Y	Below Dollar Threshold			1800 MINERAL SPRING AVE,	SUITE 127	NORTH PROVIDENCE	RI	2904			USA	
SPECIALTY BULB CO INC	6000000002028507	SUB: Marker Light; 13 42 0016	Open	Commodities/Supplies	Authority Contract - Competitive Bid	8/6/2021	8/6/2021		Y	11/6/2023	90000.00	0.00	0.00	90000.00	5	NYS	N	Y	4	Y	Below Dollar Threshold			80 ORVILLE DR, STE 109	PO BOX 231	BOHEMIA	NY	11716			USA	
SPECIALTY BULB CO INC	6000000002025082	MWBE SDVOB Only: Lamp, Fluores	Open	Completed	Authority Contract - Competitive Bid	10/25/2019	10/25/2019		Y	1/24/2021	81840.00	0.00	81676.32	163.68	7	NYS	Y	Y	6	Y	Discretionary Procurement			80 ORVILLE DR, STE 109	PO BOX 231	BOHEMIA	NY	11716			USA	
SPECTRUM INDUSTRIES INC	6000000002029235	Sub: Booster Fan	Open	Commodities/Supplies	Authority Contract - Competitive Bid	12/30/2021	12/30/2021		Y	3/29/2023	94230.00	0.00	0.00	94230.00	2	Foreign	No	Y	0	Y	Below Dollar Threshold			461 BOSTON ST, UNIT E6		TOPSFIELD	MA	1983			USA	
VULCANITE PTY LTD	6000000002022205	SUB: RUBBER RADEUS ARM	Completed	Commodities/Supplies	Authority Contract - Competitive Bid	10/9/2018	10/9/2018		Y	1/8/2021	901550.00	90155.00	412815.00	488735.00	2	Foreign	No	N	0	N				1800 MINERAL SPRING AVE,	SUITE 127	NORTH PROVIDENCE	RI	2904			USA	
VULCANITE PTY LTD	6000000002027082	SUB: LATERAL BUMPER	Open	Commodities/Supplies	Authority Contract - Competitive Bid	10/21/2020	10/21/2020		Y	1/20/2023	74800.00	34320.00	34320.00	40480.00	4	Foreign	No	Y	0	Y	Below Dollar Threshold			1800 MINERAL SPRING AVE,	SUITE 127	NORTH PROVIDENCE	RI	2904			USA	
W AND S SUPPLY COMPANY INC	6000000002024620	INFORMAL: INF Battery, Replac	Completed	Commodities/Supplies	Authority Contract - Competitive Bid	8/22/2019	8/22/2019		Y	11/21/2020	116679.00	11392.00	113831.00	2848.00	2	Foreign	No	Y	1	Y	Below Dollar Threshold			16 MIDLAND AVE		ELMWOOD PARK	NJ	7407			USA	
STAR POLY BAG INC.	6000000002026937	SUB: Pail	Open	Commodities/Supplies	Authority Contract - Competitive Bid	9/7/2021	9/7/2021		Y	12/6/2023	80500.00	0.00	0.00	80500.00	1	NYS	Y	Y	0	Y	Below Dollar Threshold			200 LIBERTY AVE		BROOKLYN	NY	11207			USA	
W. W. GRAINGER INC.	6000000002028267	DOB: cover, operator s seat	Open	Commodities/Supplies	Authority Contract - Competitive Bid	6/16/2021	6/16/2021		Y	7/6/2021	25010.00	25010.00	25010.00	0.00	4	NYS	N	Y	0	Y	Below Dollar Threshold			58 - 45 GRAND AVE		MASPETH	NY	11378			USA	
W. W. GRAINGER INC.	6000000002025360	MRO RFP catergory C6a (NYCT)	Open	Commodities/Supplies	Authority Contract - Competitive Bid	11/15/2019	11/15/2019		Y	11/14/2024	34000000.00	896771.22	1114752.30	32885247.70	12	NYS	N	Y	2	N				58 - 45 GRAND AVE		MASPETH	NY	11378			USA	
W. W. GRAINGER INC.	6000000002025361	MRO RFP catergory C2 (NYCT)	Open	Commodities/Supplies	Authority Contract - Competitive Bid	11/16/2019	11/16/2019		Y	11/14/2024	4622936.00	1600905.26	1925169.63	2697766.37	12	NYS	N	Y	2	N				58 - 45 GRAND AVE		MASPETH	NY	11378			USA	
WABTEC PASSENGER TRANSIT	6000000002025087	SUB: GASKET REPLACEMENT CONT	Open	Commodities/Supplies	Authority Contract - Non-Competitive Bid	10/25/2019	10/25/2019		Y	1/7/2022	113000.00	59099.00	84750.00	28250.00	1	Foreign	No	N	0	Y	Sole Source	113000		130 RIDGEVIEW CENTER DR		DUNCAN	SC	29334			USA	
WABTEC PASSENGER TRANSIT	6000000002026050	SUB: YOKE BUSHING	Completed	Commodities/Supplies	Authority Contract - Non-Competitive Bid	12/3/2018	12/3/2018		Y	3/7/2021	136955.00	13975.00	27950.00	109005.00	1	Foreign	No	N	0	Y	Sole Source	136955		130 RIDGEVIEW CENTER DR		DUNCAN	SC	29334			USA	
WABTEC PASSENGER TRANSIT	6000000002023536	SUB: BUSHING	Open	Commodities/Supplies	Authority Contract - Non-Competitive Bid	3/20/2019	3/20/2019		Y	6/19/2021	180000.00	74000.00	176000.00	4000.00	1	Foreign	No	N	0	Y	Sole Source	180000		130 RIDGEVIEW CENTER DR		DUNCAN	SC	29334			USA	
STELLA -JONES CORP	6000000002025635	TRK: Tie, 6in x 8in x 10ft , Hardw	Completed	Commodities/Supplies	Authority Contract - Competitive Bid	2/3/2020	2/3/2020		Y	2/2/2021	71040.00	0.00	53280.00	17760.00	3	Foreign	No	Y	1	N				P.O. BOX 1496		TACOMA	WA	98401	1496		USA	
WABTEC PASSENGER TRANSIT	6000000002027022	SUB: ARC SHIELD	Open	Commodities/Supplies	Authority Contract - Non-Competitive Bid	10/9/2020	10/9/2020		Y	1/6/2023	55020.00	11004.00	11004.00	44016.00	1	Foreign	No	N	0	Y	Sole Source	55020		130 RIDGEVIEW CENTER DR		DUNCAN	SC	29334			USA	
WABTEC PASSENGER TRANSIT	6000000002023637	SUB: SPINDLE, COMPACT	Completed	Commodities/Supplies	Authority Contract - Non-Competitive Bid	4/1/2019	4/1/2019		Y	3/31/2021	249895.00	33681.50	249895.00	0.00	1	Foreign	No	N	0	Y	Sole Source	249895		130 RIDGEVIEW CENTER DR		DUNCAN	SC	29334			USA	
WABTEC PASSENGER TRANSIT	6000000002021920	SUB: Torsion Helical Spring	Completed	Commodities/Supplies	Authority Contract - Non-Competitive Bid	9/6/2018	9/6/2018		Y	12/5/2020	128150.00	19222.50	128150.00	0.00	1	Foreign	No	N	0	Y	Sole Source	128150		130 RIDGEVIEW CENTER DR		DUNCAN	SC	29334			USA	
WABTEC PASSENGER TRANSIT	6000000002026575	SUB: Trip Cock Assembly (18 15	Completed	Commodities/Supplies	Authority Contract - Non-Competitive Bid	7/15/2020	7/15/2020		Y	7/16/2020	20808.00	20808.00	20808.00	0.00	1	Foreign	No	N	0	Y	Sole Source	20808		130 RIDGEVIEW CENTER DR		DUNCAN	SC	29334			USA	
WABTEC PASSENGER TRANSIT	6000000002024484	SUB: OH Kit for ES 30 Governor	Open	Commodities/Supplies	Authority Contract - Competitive Bid	8/2/2019	8/5/2019		Y	11/1/2021	386750.00	163625.00	357000.00	29750.00	1	Foreign	No	N	0	Y	Sole Source	386750		130 RIDGEVIEW CENTER DR		DUNCAN	SC	29334			USA	
WABTEC PASSENGER TRANSIT	6000000002024214	SUB: Bushing, Link Bar AND Coupl	Open	Commodities/Supplies	Authority Contract - Non-Competitive Bid	6/18/2019	6/19/2019		Y	9/15/2021	197977.50	75420.00	197977.50	0.00	1	Foreign	No	N	0	Y	Sole Source	197978		130 RIDGEVIEW CENTER DR		DUNCAN	SC	29334			USA	
WABTEC PASSENGER TRANSIT	6000000002027232	SUB: Pinion Assembly; 13 42 39	Open	Commodities/Supplies	Authority Contract - Competitive Bid	11/17/2020	11/17/2020		Y	2/17/2023	22605.00	18495.00	18495.00	4110.00	1	Foreign	No	Y	0	Y	Below Dollar Threshold			130 RIDGEVIEW CENTER DR		DUNCAN	SC	29334			USA	
WABTEC PASSENGER TRANSIT	6000000002027828	SUB: Emergency Release Kit (16	Open	Commodities/Supplies	Authority Contract - Non-Competitive Bid	3/29/2021	3/30/2021		Y	6/29/2022	343200.00	117975.00	117975.00	225225.00	1	Foreign	No	N	0	Y	Sole Source	343200		130 RIDGEVIEW CENTER DR		DUNCAN	SC	29334			USA	
WABTEC PASSENGER TRANSIT	6000000002021900	SUB: Spring Stop	Completed	Commodities/Supplies	Authority Contract - Non-Competitive Bid	9/5/2018	9/5/2018		Y	12/4/2020	128482.50	24469.55	128482.50	0.00	1	Foreign	No	N	0	Y	Sole Source	128483		130 RIDGEVIEW CENTER DR		DUNCAN	SC	29334			USA	
STEWART AND STEVENSON POWER PRODUCTS LLC	6000000002024941	DOB: 96 83 2212 MCC Air Condit	Open	Commodities/Supplies	Authority Contract - Competitive Bid	10/7/2019	10/7/2019		Y	10/6/2021	236040.00	0.00	27538.00	208502.00	4	Foreign	No	Y	0	Y	Below Dollar Threshold			180 ROUTE 17 S		LODI	NJ	7644			USA	
STEWART AND STEVENSON POWER PRODUCTS LLC	6000000002024484	Filter, Fuel, with Sensor	Completed	Commodities/Supplies	Authority Contract - Competitive Bid	11/6/2018	11/6/2018		Y	2/5/2021	47120.00	0.00	6200.00	40920.00	5	Foreign	No	Y	0	Y	Below Dollar Threshold			180 ROUTE 17 S		LODI	NJ	7644			USA	
WABTEC PASSENGER TRANSIT	6000000002023217	Valve, Low Pressure	Open	Commodities/Supplies	Authority Contract - Non-Competitive Bid	2/7/2019	2/8/2019		Y	5/7/2021	383600.00	150700.00	287700.00	95900.00	1	Foreign	No	N	0	Y	Sole Source	383600		130 RIDGEVIEW CENTER DR		DUNCAN	SC	29334			USA	
WABTEC PASSENGER TRANSIT	6000000002026602	SUB: F 3 Safety Valve (18 68 9	Open	Commodities/Supplies	Authority Contract - Non-Competitive Bid	7/20/2020	7/21/2020		Y	10/18/2022	177800.00	85725.00	104775.00	73025.00	1	Foreign	No	N	0	Y	Sole Source	177800		130 RIDGEVIEW CENTER DR		DUNCAN	SC	29334			USA	
STEWART AND STEVENSON POWER PRODUCTS LLC	6000000002028123	BUS: Coil	Open	Commodities/Supplies	Authority Contract - Competitive Bid	5/25/2021	5/25/2021		Y	8/24/2022	74081.00	0.00	0.00	74081.00	3	Foreign	No	Y	0	Y	Below Dollar Threshold			180 ROUTE 17 S		LODI	NJ	7644			USA	
STEWART AND STEVENSON POWER PRODUCTS LLC	6000000002022143	BUS: Heater Assembly	Completed	Commodities/Supplies	Authority Contract - Competitive Bid	10/2/2018	10/2/2018		Y	1/1/2021	71940.00	0.00	68343.00	3597.00	2	Foreign	No	Y	0	Y	Below Dollar Threshold			180 ROUTE 17 S		LODI	NJ	7644			USA	
STEWART AND STEVENSON POWER PRODUCTS LLC	6000000002022232	BUS FILTER, AIR, SERIES 50 ENG	Completed	Commodities/Supplies	Authority Contract - Competitive Bid	10/11/2018	10/11/2018		Y	1/8/2021	73131.00	0.00	7698.00	65433.00	5	Foreign	No	Y	0	N				180 ROUTE 17 S		LODI	NJ	7644			USA	
STEWART AND STEVENSON POWER PRODUCTS LLC	6000000002025285	Bus: 2 Year ADDA Price Book	Open	Commodities/Supplies	Authority Contract - Competitive Bid	11/25/2019	11/25/2019		Y	11/25/2021	150000.00	0.00	72258.76	77741.24	1	Foreign	No	Y	0	N				180 ROUTE 17 S		LODI	NJ	7644			USA	
STRATAGEN SYSTEMS INC.	6000000002022112	AVLM maintenace Paratransit	Open	Other	Authority Contract - Competitive Bid	10/1/2018	9/28/2018		Y	6/30/2028	12369840.00	0.00	0.00	12369840.00	9	Foreign	No	N	0	Y	Emergency or Critical Need			12413 WILLOWS ROAD NE		KIRKLAND	WA	98034	8766		USA	
WABTEC PASSENGER TRANSIT	6000000002027716	SUB: Safety Valve (18 68 8973)	Open	Commodities/Supplies	Authority Contract - Non-Competitive Bid	3/10/2021	3/10/2021		Y	6/9/2022	67650.00	12300.00	12300.00	55350.00	1	Foreign	No	N	0	Y	Sole Source	67650		130 RIDGEVIEW CENTER DR		DUNCAN	SC	29334			USA	
STRATAGEN SYSTEMS INC.	W32564	RTS CAD for Paratransit	Open	Technology - Hardware	Authority Contract - Competitive Bid	10/1/2018	10/1/2018		Y	3/31/2028	8506970.00	0.00	2464455.00	6042515.00	9	Foreign	No	N	0	Y	Emergency or Critical Need			12413 WILLOWS ROAD NE		KIRKLAND	WA	98034	8766		USA	
STRATO INC	6000000002029108	SUB: HOSE KITS	Completed	Commodities/Supplies	Authority Contract - Competitive Bid	12/9/2021	12/13/2021		Y	3/13/2023	143650.00	0.00	0.00	143650.00	2	Foreign	No	N	0	Y	Below Dollar Threshold			100 NEW ENGLAND AVE		PISCATAWAY	NJ	8854			USA	
STRATO INC	6000000002028462	SUB: HOSES	Completed	Commodities/Supplies	Authority Contract - Competitive Bid	7/28/2021	8/30/2021		Y	11/12/2021	47648.00	0.00	0.00	47648.00	2	Foreign	No	Y	0	Y	Below Dollar Threshold			100 NEW ENGLAND AVE		PISCATAWAY	NJ	8854			USA	
STRATO INC	6000000002029109	SUB: HOSE KITS	Open	Commodities/Supplies	Authority Contract - Competitive Bid	12/9/2021	12/13/2021		Y	3/13/2023	223750.00	0.00	0.00	223750.00	2	Foreign	No	Y	0	Y	Below Dollar Threshold			100 NEW ENGLAND AVE		PISCATAWAY	NJ	8854			USA	
WABTEC PASSENGER TRANSIT	6000000002021606	Cylinder Head	Completed	Commodities/Supplies	Authority Contract - Non-Competitive Bid	8/13/2018	8/13/2018		Y	11/9/2020	115862.50	17825.00	108732.50	7130.00	1	Foreign	No	N	0	Y	Sole Source	115863		130 RIDGEVIEW CENTER DR		DUNCAN	SC	29334			USA	
WABTEC PASSENGER TRANSIT	6000000002025424	SUB: DESICCANT	Completed	Commodities/Supplies	Authority Contract - Competitive Bid	12/18/2019	12/19/2019		Y	3/19/2021	310250.00	109500.00	310250.00	0.00	1	Foreign	No	N	0	Y	Sole Source	310250		130 RIDGEVIEW CENTER DR		DUNCAN	SC	29334			USA	
WABTEC PASSENGER TRANSIT	6000000002026979	SUB: VARISTOR	Open	Commodities/Supplies	Authority Contract - Non-Competitive Bid	10/2/2020	10/5/2020		Y	1/5/2023	23318.75	13171.25	15375.00	7943.75	1	Foreign	No	N	0	Y	Sole Source	23319		130 RIDGEVIEW CENTER DR		DUNCAN	SC	29334			USA	
WABTEC PASSENGER TRANSIT	6000000002027417	SUB: OH Kit for Compressor (18	Open	Commodities/Supplies	Authority Contract - Non-Competitive Bid	12/28/2020	12/29/2020		Y	3/28/2022	195600.00	71720.00	71720.00	123880.00	1	Foreign	No	N	0	Y	Sole Source	195600		130 RIDGEVIEW CENTER DR		DUNCAN	SC	29334			USA	
WABTEC PASSENGER TRANSIT	6000000002024855	SUB: ELECTRICAL CONTACTOR	Open	Commodities/Supplies	Authority Contract - Non-Competitive Bid	9/26/2019	9/30/2019		Y	12/30/2021	316320.00	82375.00	168045.00	148275.00	1	Foreign	No	N	0	Y	Sole Source	316320		130 RIDGEVIEW CENTER DR		DUNCAN	SC	29334			USA	
WABTEC PASSENGER TRANSIT	6000000002026528	SUB: Unsoaping Cylinder (16 4	Open	Commodities/Supplies	Authority Contract - Non-Competitive Bid	7/2/2020	7/6/2020		Y	10/3/2022	372350.00	196330.00	196330.00	176020.00	1	Foreign	No	N	0	Y	Sole Source	372350		130 RIDGEVIEW CENTER DR		DUNCAN	SC	29334			USA	
WABTEC PASSENGER TRANSIT	6000000002022274	Low Pressure Cylinder	Completed	Commodities/Supplies	Authority Contract - Non-Competitive Bid	10/16/2018	10/16/2018		Y	1/12/2021	395940.00	138579.00	395940.00	0.00	1	Foreign	No	N	0	Y	Sole Source	395940		130 RIDGEVIEW CENTER DR		DUNCAN	SC	29334			USA	
WABTEC PASSENGER TRANSIT	6000000002023036	SUB: RUBBER SHIMS	Completed	Commodities/Supplies	Authority Contract - Non-Competitive Bid	1/22/2019	1/22/2019		Y	4/21/2021	48600.00	13230.00	48600.00	0.00	1	Foreign	No	N	0	Y	Sole Source	48600		130 RIDGEVIEW CENTER DR		DUNCAN	SC	29334			USA	
WABTEC PASSENGER TRANSIT	6000000002021805	SUB: Cylinder Head, HP (18 44	Completed	Commodities/Supplies	Authority Contract - Non-Competitive Bid	8/24/2018	8/24/2018		Y	11/20/2020	111605.00	30906.00	109029.50	2575.50	1	Foreign	No	N	0	Y	Sole Source	111605		130 RIDGEVIEW CENTER DR		DUNCAN	SC	29334			USA	
WABTEC PASSENGER TRANSIT	6000000002028103	SUB: Bushing (18 44 1817) APOP	Open	Commodities/Supplies	Authority Contract - Non-Competitive Bid	5/19/2021	5/20/2021		Y	8/19/2022	53550.00	26775.00	26775.00	26775.00	1	Foreign	No	N	0	Y	Sole Source	53550		130 RIDGEVIEW CENTER DR		DUNCAN	SC	29334			USA	
WABTEC PASSENGER TRANSIT	6000000002027231	SUB: RUBB TBU Kit, Service Bra	Open	Commodities/Supplies	Authority Contract - Non-Competitive Bid	11/17/2020	11/18/2020		Y	11/17/2021	119776.00	88453.00	88453.00	31323.00	1	Foreign	No	N	0	Y	Sole Source	119776		130 RIDGEVIEW CENTER DR		DUNCAN	SC	29334			USA	
STRATO INC	6000000002029110	SUB: HOSE KITS	Completed	Commodities/Supplies	Authority Contract - Competitive Bid	12/9/2021	12/13/2021		Y	3/13/2023	223750.00	0.00	0.00	223750.00	2	Foreign	No	Y	0	Y	Below Dollar Threshold			100 NEW ENGLAND AVE		PISCATAWAY	NJ	8854			USA	
WABTEC PASSENGER TRANSIT	6000000002024171	SUB: YOKE	Open	Commodities/Supplies	Authority Contract - Non-Competitive Bid	6/10/2019	6/10/2019		Y	9/10/2021	254800.00	132600.00	226200.00	28600.00	1	Foreign	No	N	0	Y	Sole Source	254800		130 RIDGEVIEW CENTER DR		DUNCAN	SC	29334			USA	
WABTEC PASSENGER TRANSIT	6000000002025241	SUB: Bushing (16 42 2527) APOP	Open	Commodities/Supplies	Authority Contract - Non-Competitive Bid	11/20/2019	11/21/2019		Y	2/17/2022	184623.00	57038.00	124583.00	60040.00	1	Foreign	No	N	0	Y	Sole Source	184623		130 RIDGEVIEW CENTER DR		DUNCAN	SC	29334			USA	
STRATO INC	6000000002024285	SUB: HOSE	Open	Commodities/Supplies	Authority Contract - Competitive Bid	7/1/2019	7/1/2019		Y	10/1/2021	85830.00	0.00	42915.00	42915.00	1	Foreign	No	N	0	Y	Below Dollar Threshold			100 NEW ENGLAND AVE		PISCATAWAY	NJ	8854			USA	
WABTEC PASSENGER TRANSIT	6000000002028059	SUB: CONTRAHAUL KIT	Open	Commodities/Supplies	Authority Contract - Non-Competitive Bid	5/12/2021	5/18/2021		Y	8/18/2022	401265.00	89170.00	89170.00	312095.00	1	Foreign	No	N	0	Y	Sole Source	401265		130 RIDGEVIEW CENTER DR		DUNCAN	SC	29334			USA	
STRATO INC	6000000002024554	SUB: BRAKE HOSE	Completed	Commodities/Supplies	Authority Contract - Competitive Bid	11/2/2018	11/2/2018		Y	2/2/2021	64442.00	0.00	55236.00	9206.00	2	Foreign	No	N	0	Y	Below Dollar Threshold			100 NEW ENGLAND AVE		PISCATAWAY	NJ	8854			USA	
WABTEC PASSENGER TRANSIT	6000000002022150	SUB: Front Reset Gear	Open	Commodities/Supplies	Authority Contract - Non-Competitive Bid	10/2/2018	10/2/2018		Y	1/1/2021	44275.00	11068.75	31435.25	12839.75	1	Foreign	No	N	0	Y	Sole Source	44275		130 RIDGEVIEW CENTER DR		DUNCAN	SC	29334			USA	
STRATO INC	6000000002028767	SUB: VALVE CHECK	Open	Commodities/Supplies	Authority Contract - Competitive Bid	10/6/2021	10/8/2021		Y	1/8/2024	49000.00	0.00	0.00	49000.00	2	Foreign	No	Y	1	Y	Below Dollar Threshold			100 NEW ENGLAND AVE		PISCATAWAY	NJ	8854			USA	
STRATO INC	6000000002029107	SUB: HOSE KITS	Open	Commodities/Supplies	Authority Contract - Competitive Bid	12/9/2021	12/13/2021		Y	3/13/2023	160820.00	0.00	0.00	160820.00	2	Foreign	No	Y	0	Y	Below Dollar Threshold			100 NEW ENGLAND AVE		PISCATAWAY	NJ	8854			USA	
WABTEC PASSENGER TRANSIT	6000000002028107	SUB: Spring (16 42 2459) APOP	Open	Commodities/Supplies	Authority Contract - Non-Competitive Bid	5/19/2021	5/20/2021		Y	8/19/2022	36900.00	9225.00	9225.00	27675.00	1	Foreign	No	N	0	Y	Sole Source	36900		130 RIDGEVIEW CENTER DR		DUNCAN	SC	29334			USA	
WABTEC PASSENGER TRANSIT	6000000002023149	SUB: Rubber Seated Valve (18 6	Completed	Commodities/Supplies	Authority Contract - Competitive Bid	1/21/2019	2/4/2019		Y	5/3/2021	194870.00	44970.00	187375.00	7495.00	1	Foreign	No	N	0	Y	Sole Source	194870		130 RIDGEVIEW CENTER DR		DUNCAN	SC	29334			USA	
STRATO INC	6000000002023774	Flexible Hose	Open	Commodities/Supplies	Authority Contract - Competitive Bid	4/18/2019	4/19/2019		Y	7/16/2021	23800.00	0.00	0.00	23800.00	2	Foreign	No	Y	0	Y	Below Dollar Threshold			100 NEW ENGLAND AVE		PISCATAWAY	NJ	8854			USA	
WABTEC PASSENGER TRANSIT	6000000002026382	Spin On Air Dryer Kit (18 88 0	Open	Commodities/Supplies	Authority Contract - Competitive Bid	2/4/2019	6/9/2020		Y	5/4/2021	1760292.00	1222425.00	1461477.00	298815.00	2	Foreign	No	Y	0	N				130 RIDGEVIEW CENTER DR		DUNCAN	SC	29334			USA	
STRATO INC	6000000002027588	Sub: Gear Set	Open	Commodities/Supplies	Authority Contract - Competitive Bid	2/11/2021	2/11/2021		Y	2/15/2021	24750.00	0.00	0.00	24750.00	1	Foreign	No	Y	0	Y	Below Dollar Threshold			100 NEW ENGLAND AVE		PISCATAWAY	NJ	8854			USA	
WABTEC PASSENGER TRANSIT	6000000002023910	SUB: PACKING RING	Open	Commodities/Supplies	Authority Contract - Non-Competitive Bid	5/7/2019	5/7/2019		Y	8/6/2021	54500.00	16350.00	54500.00	0.00	1	Foreign	No	N	0	Y	Sole Source	54500		130 RIDGEVIEW CENTER DR		DUNCAN	SC	29334			USA	
WABTEC PASSENGER TRANSIT	6000000002025287	SUB: WEAR PLATE	Open	Commodities/Supplies	Authority Contract - Non-Competitive Bid	11/26/2019	11/27/2019		Y	2/25/2022	54375.00	36006.25	54118.75	56.25	1	Foreign	No	N	0	Y	Sole Source	54375		130 RIDGEVIEW CENTER DR		DUNCAN	SC	29334			USA	
WABTEC PASSENGER TRANSIT	6000000002022037	SUB: SOLID STATE TIMER	Open	Commodities/Supplies	Authority Contract - Non-Competitive Bid	9/20/2018	9/20/2018		Y	12/18/2020	114580.90	22496.25	114580.90	0.00	1	Foreign	No	N	0	Y	Sole Source	114581		130 RIDGEVIEW CENTER DR		DUNCAN	SC	29334			USA	
WABTEC PASSENGER TRANSIT	6000000002021327	SUB: Assembly, Holding Pawl; 1

THERMO KING OF LONG ISLAND	6000000002025961	APOP Bus: Switch, High Pressu	Open	Commodities/Supplies	Authority Contract - Competitive Bid	3/26/2020	3/26/2020		Y	4/25/2022	24375.00	0.00	0.00	24375.00	3	Foreign	No	Y	0	N				309 DEL DRIVE		FARMINGDALE	NY	11735			USA	
WABTEC PASSENGER TRANSIT	6000000002024903	SUB: SHOULDER BOLT	Open	Commodities/Supplies	Authority Contract - Competitive Bid	10/3/2019	10/28/2019		Y	1/28/2022	521275.00	208510.00	334335.00	186940.00	1	Foreign	No	Y	0	Y	Sole Source	521275		130 RIDGEVIEW CENTER DR		DUNCAN	SC	29334			USA	
WABTEC PASSENGER TRANSIT	6000000002024429	SUB: Arc Chute Assembly (18 03	Open	Commodities/Supplies	Authority Contract - Non-Competitive Bid	7/24/2019	8/1/2019		Y	10/28/2021	90877.50	36351.00	60585.00	30292.50	1	Foreign	No	N	0	Y	Sole Source	90878		130 RIDGEVIEW CENTER DR		DUNCAN	SC	29334			USA	
THERMO KING OF LONG ISLAND	6000000002026875	BUS COMPRESSOR ASSEMBLY	Open	Commodities/Supplies	Authority Contract - Competitive Bid	9/15/2020	9/15/2020		Y	12/2/2021	42351.60	0.00	39528.16	2823.44	3	NYS	N	Y	0	Y	Below Dollar Threshold			309 DEL DRIVE		FARMINGDALE	NY	11735			USA	
WABTEC PASSENGER TRANSIT	6000000002026446	SUB: FUSE HOLDER	Open	Commodities/Supplies	Authority Contract - Non-Competitive Bid	6/22/2020	6/26/2020		Y	9/26/2022	41982.00	14693.70	14693.70	27288.30	1	Foreign	No	N	0	Y	Sole Source	41982		130 RIDGEVIEW CENTER DR		DUNCAN	SC	29334			USA	
TRANSIT SYSTEMS INC	6000000002025610	SUB: PEDESTAL PLATE	Open	Commodities/Supplies	Authority Contract - Competitive Bid	1/28/2020	1/29/2020		Y	4/28/2022	26730.00	0.00	0.00	26730.00	2	Foreign	No	Y	0	Y	Below Dollar Threshold			161-34 WOODFORD AVENUE		PLAINVILLE	CT	6062			USA	
WABTEC PASSENGER TRANSIT	6000000002021783	SUB: Safety Valve, F 3	Completed	Commodities/Supplies	Authority Contract - Non-Competitive Bid	8/24/2018	8/24/2018		Y	11/20/2020	147615.00	22710.00	138531.00	9084.00	1	Foreign	No	N	0	Y	Sole Source	147615		130 RIDGEVIEW CENTER DR		DUNCAN	SC	29334			USA	
WABTEC PASSENGER TRANSIT	6000000002025244	SUB: FBEU UNIT	Completed	Commodities/Supplies	Authority Contract - Non-Competitive Bid	11/20/2019	11/20/2019		Y	11/22/2019	143756.00	35939.00	143756.00	0.00	1	Foreign	No	N	0	Y	Sole Source	143756		130 RIDGEVIEW CENTER DR		DUNCAN	SC	29334			USA	
WABTEC PASSENGER TRANSIT	6000000002018182	SUB: Low Pressure Valve (18 88	Open	Commodities/Supplies	Authority Contract - Non-Competitive Bid	6/3/2021	6/7/2021		Y	9/6/2022	224800.00	46365.00	46365.00	178435.00	1	Foreign	No	N	0	Y	Sole Source	224800		130 RIDGEVIEW CENTER DR		DUNCAN	SC	29334			USA	
WABTEC PASSENGER TRANSIT	6000000002028101	SUB: Stem (18 44 1460) APOP	Open	Commodities/Supplies	Authority Contract - Non-Competitive Bid	5/19/2021	5/20/2021		Y	8/19/2022	89910.00	19980.00	19980.00	69930.00	1	Foreign	No	N	0	Y	Sole Source	89910		130 RIDGEVIEW CENTER DR		DUNCAN	SC	29334			USA	
WABTEC PASSENGER TRANSIT	6000000002024728	SUB: Diaphragm (18 68 8892) AP	Completed	Commodities/Supplies	Authority Contract - Non-Competitive Bid	9/10/2019	9/12/2019		Y	12/11/2020	89625.00	5377.50	71102.50	18522.50	1	Foreign	No	N	0	Y	Sole Source	89625		130 RIDGEVIEW CENTER DR		DUNCAN	SC	29334			USA	
TRANSLITE ENTERPRISES, INC.	6000000002028877	SUB: Glazing; 68 32 2924	Open	Commodities/Supplies	Authority Contract - Competitive Bid	10/28/2021	10/28/2021		Y	1/29/2024	29085.00	0.00	0.00	29085.00	4	Foreign	No	Y	0	Y	Below Dollar Threshold			107 TRUMBULL ST	K BUILDING	ELIZABETH	NJ	7206			USA	
WABTEC PASSENGER TRANSIT	6000000002026670	SUB: Control Assembly Kit (18	Open	Commodities/Supplies	Authority Contract - Competitive Bid	8/4/2020	8/5/2020		Y	11/2/2022	145600.00	86996.00	86996.00	58604.00	1	Foreign	No	Y	0	Y	Below Dollar Threshold			130 RIDGEVIEW CENTER DR		DUNCAN	SC	29334			USA	
WABTEC PASSENGER TRANSIT	6000000002027829	SUB: Low Pressure Cylinder (18	Open	Commodities/Supplies	Authority Contract - Competitive Bid	3/29/2021	3/30/2021		Y	6/29/2022	291450.00	100500.00	100500.00	190950.00	1	Foreign	No	N	0	Y	Sole Source	291450		130 RIDGEVIEW CENTER DR		DUNCAN	SC	29334			USA	
WABTEC PASSENGER TRANSIT	6000000002028204	SUB: 30A CDW Control (18 56 72	Open	Commodities/Supplies	Authority Contract - Competitive Bid	6/7/2021	6/7/2021		Y	6/8/2021	17360.00	17360.00	17360.00	0.00	1	Foreign	No	N	0	Y	Sole Source	17360		130 RIDGEVIEW CENTER DR		DUNCAN	SC	29334			USA	
WABTEC PASSENGER TRANSIT	6000000002024619	SUB: SOLENOID VALVE	Open	Commodities/Supplies	Authority Contract - Non-Competitive Bid	8/22/2019	8/23/2019		Y	11/23/2021	785615.00	338589.00	545504.50	240110.50	1	Foreign	No	N	0	Y	Sole Source	785615		130 RIDGEVIEW CENTER DR		DUNCAN	SC	29334			USA	
TRANSPORT PRODUCTS INC.	6000000002022323	MWBE SDVOB Only: Valve, Interl	Completed	Commodities/Supplies	Authority Contract - Competitive Bid	10/22/2018	10/22/2018		Y	1/21/2021	95749.30	0.00	50320.80	45428.50	1	Foreign	Yes	Y	1	Y	Discretionary Procurement			20 VILLAGE PARK RD		CEDAR GROVE	NJ	7009			USA	
TRANSPORT PRODUCTS INC.	6000000002028613	SUB: Spring Assembly; 13 46 46	Open	Commodities/Supplies	Authority Contract - Competitive Bid	9/3/2021	9/3/2021		Y	12/4/2023	18055.70	0.00	0.00	18055.70	1	Foreign	No	Y	1	Y	Below Dollar Threshold			20 VILLAGE PARK RD		CEDAR GROVE	NJ	7009			USA	
WABTEC PASSENGER TRANSIT	6000000002026358	SUB: SUSPENSION LINK	Open	Commodities/Supplies	Authority Contract - Competitive Bid	6/4/2020	6/9/2020		Y	9/9/2022	473600.00	99840.00	99840.00	373760.00	1	Foreign	No	N	0	Y	Sole Source	473600		130 RIDGEVIEW CENTER DR		DUNCAN	SC	29334			USA	
WABTEC PASSENGER TRANSIT	6000000002028140	SUB: LOCK WASHER	Open	Commodities/Supplies	Authority Contract - Non-Competitive Bid	5/26/2021	7/6/2021		Y	10/6/2022	90450.00	17550.00	17550.00	72900.00	1	Foreign	No	N	0	Y	Sole Source	90450		130 RIDGEVIEW CENTER DR		DUNCAN	SC	29334			USA	
WABTEC PASSENGER TRANSIT	6000000002025096	SUB: Transorb (16 42 2309) APO	Open	Commodities/Supplies	Authority Contract - Non-Competitive Bid	10/28/2019	10/29/2019		Y	1/25/2022	63250.00	24200.00	32450.00	30800.00	1	Foreign	No	N	0	Y	Sole Source	63250		130 RIDGEVIEW CENTER DR		DUNCAN	SC	29334			USA	
WABTEC PASSENGER TRANSIT	6000000002024652	SUB: Diaphragm (18 23 4784) AP	Open	Commodities/Supplies	Authority Contract - Competitive Bid	8/28/2019	8/30/2019		Y	11/24/2021	38810.80	19704.20	35474.20	3336.60	1	Foreign	No	Y	0	Y	Below Dollar Threshold			130 RIDGEVIEW CENTER DR		DUNCAN	SC	29334			USA	
WABTEC PASSENGER TRANSIT	6000000002027827	SUB: Trip Cock Body (18 07 387	Open	Commodities/Supplies	Authority Contract - Competitive Bid	3/29/2021	3/30/2021		Y	6/29/2022	77625.00	8625.00	8625.00	69000.00	1	Foreign	No	N	0	Y	Sole Source	77625		130 RIDGEVIEW CENTER DR		DUNCAN	SC	29334			USA	
WABTEC PASSENGER TRANSIT	6000000002027718	SUB: Nut, Tail Stud (16 42 237	Open	Commodities/Supplies	Authority Contract - Non-Competitive Bid	3/10/2021	2/10/2021		Y	6/9/2022	64275.00	14997.50	14997.50	49277.50	1	Foreign	No	N	0	Y	Sole Source	64275		130 RIDGEVIEW CENTER DR		DUNCAN	SC	29334			USA	
TRANSPORT PRODUCTS INC.	6000000002023757	SUB: Rubber, Edge Door, Left H	Open	Commodities/Supplies	Authority Contract - Competitive Bid	4/17/2019	4/17/2019		Y	7/19/2021	42561.40	0.00	16826.60	25734.80	2	Foreign	No	Y	1	Y	Below Dollar Threshold			20 VILLAGE PARK RD		CEDAR GROVE	NJ	7009			USA	
WABTEC PASSENGER TRANSIT	6000000002022645	SUB: Spring Sleeve	Completed	Commodities/Supplies	Authority Contract - Non-Competitive Bid	12/3/2018	12/3/2018		Y	3/2/2021	351900.00	86020.00	348381.00	3519.00	1	Foreign	No	N	0	Y	Sole Source	351900		130 RIDGEVIEW CENTER DR		DUNCAN	SC	29334			USA	
TRANSPORT PRODUCTS INC.	6000000002028778	SUB: PLUG	Open	Commodities/Supplies	Authority Contract - Competitive Bid	10/6/2021	10/6/2021		Y	1/5/2024	57732.00	0.00	0.00	57732.00	3	Foreign	Yes	Y	1	Y	Below Dollar Threshold			20 VILLAGE PARK RD		CEDAR GROVE	NJ	7009			USA	
WABTEC PASSENGER TRANSIT	6000000002026654	SUB: Radial Carrier Bar (16 60	Completed	Commodities/Supplies	Authority Contract - Non-Competitive Bid	7/30/2020	7/30/2020		Y	7/31/2020	16440.00	16440.00	16440.00	0.00	1	Foreign	No	N	0	Y	Sole Source	16440		130 RIDGEVIEW CENTER DR		DUNCAN	SC	29334			USA	
TRANSPORT PRODUCTS INC.	6000000002022889	SUB: WASHER	Completed	Commodities/Supplies	Authority Contract - Competitive Bid	1/2/2019	1/18/2019		Y	4/16/2021	20160.00	0.00	10500.00	9660.00	2	Foreign	No	Y	0	Y	Below Dollar Threshold			20 VILLAGE PARK RD		CEDAR GROVE	NJ	7009			USA	
TRANSPORT PRODUCTS INC.	6000000002023133	SUB: Side Board Frame Assembly	Completed	Commodities/Supplies	Authority Contract - Competitive Bid	1/31/2019	1/31/2019		Y	5/3/2021	36718.40	0.00	12621.95	24096.45	2	Foreign	No	Y	1	Y	Below Dollar Threshold			20 VILLAGE PARK RD		CEDAR GROVE	NJ	7009			USA	
WABTEC PASSENGER TRANSIT	6000000002028226	SUB: SHOULDER BOLT	Open	Commodities/Supplies	Authority Contract - Competitive Bid	6/11/2021	6/11/2021		Y	9/9/2022	75875.00	14871.50	14871.50	61003.50	1	Foreign	No	N	0	Y	Sole Source	75875		130 RIDGEVIEW CENTER DR		DUNCAN	SC	29334			USA	
WABTEC PASSENGER TRANSIT	6000000002027367	SUB: SPRING	Open	Commodities/Supplies	Authority Contract - Competitive Bid	12/16/2020	12/18/2020		Y	3/18/2022	76890.00	45493.25	45493.25	31396.75	1	Foreign	No	N	0	Y	Sole Source	76890		130 RIDGEVIEW CENTER DR		DUNCAN	SC	29334			USA	
TRANSPORT PRODUCTS INC.	6000000002028885	Sub: Contact 12 44 2715	Open	Commodities/Supplies	Authority Contract - Competitive Bid	11/1/2021	11/1/2021		Y	1/31/2024	24310.00	0.00	0.00	24310.00	2	Foreign	Yes	Y	1	Y	Below Dollar Threshold			20 VILLAGE PARK RD		CEDAR GROVE	NJ	7009			USA	
TRANSPORT PRODUCTS INC.	6000000002023971	SUB: Brushholder Assembly (18	Open	Commodities/Supplies	Authority Contract - Competitive Bid	5/14/2019	5/15/2019		Y	8/11/2021	33733.50	0.00	24737.90	8995.60	1	Foreign	Yes	Y	1	Y	Below Dollar Threshold			20 VILLAGE PARK RD		CEDAR GROVE	NJ	7009			USA	
WABTEC PASSENGER TRANSIT	6000000002027402	SUB: BUSHING	Open	Commodities/Supplies	Authority Contract - Non-Competitive Bid	12/23/2020	12/28/2020		Y	3/28/2022	63250.00	33637.50	33637.50	29612.50	1	Foreign	No	N	0	Y	Sole Source	63250		130 RIDGEVIEW CENTER DR		DUNCAN	SC	29334			USA	
WABTEC PASSENGER TRANSIT	6000000002023819	SUB: Timer	Open	Commodities/Supplies	Authority Contract - Competitive Bid	4/25/2019	4/25/2019		Y	7/24/2021	39450.00	5260.00	5260.00	34190.00	1	Foreign	No	N	0	Y	Sole Source	39450		130 RIDGEVIEW CENTER DR		DUNCAN	SC	29334			USA	
TRANSTECH OF SOUTH CAROLINA INC.	6000000002029197	SUB: INSULATOR BUSS BAR	Open	Commodities/Supplies	Authority Contract - Competitive Bid	12/22/2021	12/22/2021		Y	12/21/2022	43584.00	0.00	0.00	43584.00	1	Foreign	No	Y	0	Y	Below Dollar Threshold			709 AUGUSTA ARBOR WAY		PIEDMONT	SC	29673			USA	
WABTEC PASSENGER TRANSIT	6000000002028170	SUB: PLUNGER ASSEMBLY	Open	Commodities/Supplies	Authority Contract - Non-Competitive Bid	6/2/2021	6/8/2021		Y	9/8/2022	33637.50	7762.50	7762.50	25875.00	1	Foreign	No	N	0	Y	Sole Source	33638		130 RIDGEVIEW CENTER DR		DUNCAN	SC	29334			USA	
TRANSTECH OF SOUTH CAROLINA INC.	6000000002028574	SUB: ARC SHIELD	Open	Commodities/Supplies	Authority Contract - Competitive Bid	8/26/2021	8/26/2021		Y	11/25/2022	43842.00	0.00	0.00	43842.00	1	Foreign	No	Y	0	Y	Below Dollar Threshold			709 AUGUSTA ARBOR WAY		PIEDMONT	SC	29673			USA	
WABTEC PASSENGER TRANSIT	6000000002027415	SUB: Solid State Timer (16 44	Open	Commodities/Supplies	Authority Contract - Non-Competitive Bid	12/28/2020	1/4/2021		Y	4/3/2023	76500.00	29070.00	29070.00	47430.00	1	Foreign	No	N	0	Y	Sole Source	76500		130 RIDGEVIEW CENTER DR		DUNCAN	SC	29334			USA	
TREVICON CONSTRUCTION COMPANY INC	6000000002028729	ION: SCB Repair	Open	Design and Construction/Maintenance	Authority Contract - Competitive Bid	10/1/2021	10/1/2021		Y	10/31/2022	1650000.00	0.00	0.00	1650000.00	1	Foreign	No	N	0	Y	Ride/Rollbacks of MTA Agg.			20 CHURCH ST.		LIBERTY CORNER	NJ	7938			USA	
WABTEC PASSENGER TRANSIT	6000000002023318	SUB: WEAR PLATE	Completed	Commodities/Supplies	Authority Contract - Competitive Bid	2/21/2019	2/21/2019		Y	5/21/2021	618750.00	56250.00	579375.00	39375.00	1	Foreign	No	N	0	Y	Sole Source	618750		130 RIDGEVIEW CENTER DR		DUNCAN	SC	29334			USA	
WABTEC PASSENGER TRANSIT	6000000002024397	SUB: MAGNET VALVE	Open	Commodities/Supplies	Authority Contract - Non-Competitive Bid	7/19/2019	7/22/2019		Y	10/22/2021	615000.00	386220.00	537920.00	77080.00	1	Foreign	No	N	0	Y	Sole Source	615000		130 RIDGEVIEW CENTER DR		DUNCAN	SC	29334			USA	
WABTEC PASSENGER TRANSIT	6000000002025599	SUB: Valve (18 56 7215)	Completed	Commodities/Supplies	Authority Contract - Competitive Bid	1/28/2020	1/28/2020		Y	1/30/2020	34200.00	8550.00	34200.00	0.00	1	Foreign	No	N	0	Y	Sole Source	34200		130 RIDGEVIEW CENTER DR		DUNCAN	SC	29334			USA	
WABTEC PASSENGER TRANSIT	6000000002023444	SUB: Check Valve (18 74 4020)	Open	Commodities/Supplies	Authority Contract - Competitive Bid	3/11/2019	3/12/2019		Y	6/8/2021	40000.00	22920.00	38920.00	1080.00	1	Foreign	No	N	0	Y	Below Dollar Threshold			130 RIDGEVIEW CENTER DR		DUNCAN	SC	29334			USA	
WABTEC PASSENGER TRANSIT	6000000002027957	SUB: SPINDLE	Open	Commodities/Supplies	Authority Contract - Non-Competitive Bid	4/22/2021	4/22/2021		Y	7/21/2022	220000.00	55000.00	55000.00	165000.00	1	Foreign	No	N	0	Y	Sole Source	220000		130 RIDGEVIEW CENTER DR		DUNCAN	SC	29334			USA	
WABTEC PASSENGER TRANSIT	6000000002026163	SUB: CHECK VALVE	Open	Commodities/Supplies	Authority Contract - Non-Competitive Bid	4/29/2020	4/30/2020		Y	7/29/2022	166600.00	60690.00	60690.00	105910.00	1	Foreign	No	N	0	Y	Sole Source	166600		130 RIDGEVIEW CENTER DR		DUNCAN	SC	29334			USA	
WABTEC PASSENGER TRANSIT	6000000002024897	SUB: BUSHING	Open	Commodities/Supplies	Authority Contract - Non-Competitive Bid	10/3/2019	10/14/2019		Y	1/14/2022	81260.00	44215.00	68115.00	13145.00	1	Foreign	No	N	0	Y	Sole Source	81260		130 RIDGEVIEW CENTER DR		DUNCAN	SC	29334			USA	
TRILLIUM CNG	6000000002033038	CNG OANDM Task Order	Open	Design and Construction/Maintenance	Authority Contract - Competitive Bid	1/22/2019	1/22/2019		Y	3/31/2025	961503.00	0.00	956788.66	4714.34	1	Foreign	No	N	0	Y	Cntrct Assign. from Agency			PO BOX 26210		OKLAHOMA CITY	OK	73126			USA	
WABTEC PASSENGER TRANSIT	6000000002023859	SUB: Crank, Bell (18 68 8431)	Open	Commodities/Supplies	Authority Contract - Non-Competitive Bid	5/1/2019	5/2/2019		Y	7/29/2021	280550.00	55800.00	272738.00	7812.00	1	Foreign	No	N	0	Y	Sole Source	280550		130 RIDGEVIEW CENTER DR		DUNCAN	SC	29334			USA	
WABTEC PASSENGER TRANSIT	6000000002024854	SUB: VALVE	Open	Commodities/Supplies	Authority Contract - Non-Competitive Bid	9/26/2019	9/30/2019		Y	12/30/2020	49400.00	34200.00	49400.00	0.00	1	Foreign	No	N	0	Y	Sole Source	49400		130 RIDGEVIEW CENTER DR		DUNCAN	SC	29334			USA	
TRI-STATE STEEL DRUM CORP.	6000000002028738	SUB: Open Head Drums	Open	Commodities/Supplies	Authority Contract - Competitive Bid	10/4/2021	10/4/2021		Y	1/3/2024	110550.00	0.00	0.00	110550.00	2	Foreign	No	Y	1	Y	Below Dollar Threshold			20 DISTRIBUTION AVE		KEARNY	NJ	7032			USA	
TRI-STATE STEEL DRUM CORP.	6000000002028740	SUB: Open Head Drums	Open	Commodities/Supplies	Authority Contract - Competitive Bid	10/4/2021	10/4/2021		Y	1/3/2023	73700.00	0.00	0.00	73700.00	2	Foreign	No	Y	1	Y	Below Dollar Threshold			20 DISTRIBUTION AVE		KEARNY	NJ	7032			USA	
WABTEC PASSENGER TRANSIT	6000000002024232	SUB: GASKET	Open	Commodities/Supplies	Authority Contract - Non-Competitive Bid	6/21/2019	6/24/2019		Y	9/24/2021	79500.00	36437.50	72875.00	6625.00	1	Foreign	No	N	0	Y	Sole Source	79500		130 RIDGEVIEW CENTER DR		DUNCAN	SC	29334			USA	
WABTEC PASSENGER TRANSIT	6000000002027950	SUB: SPRING SLEEVE	Open	Commodities/Supplies	Authority Contract - Non-Competitive Bid	4/21/2021	4/22/2021		Y	7/22/2022	276500.00	189600.00	189600.00	86900.00	1	Foreign	No	N	0	Y	Sole Source	276500		130 RIDGEVIEW CENTER DR		DUNCAN	SC	29334			USA	
TROLLEY SUPPORT LLC	6000000002029098	BUS: ZF Parts	Open	Commodities/Supplies	Authority Contract - Competitive Bid	12/8/2021	12/8/2021		Y	3/7/2023	18739.84	0.00	0.00	18739.84	2	Foreign	No	Y	0	Y	Below Dollar Threshold			9414 BELAIR RD STE 202		NOTTINGHAM	MD	21236			USA	
WABTEC PASSENGER TRANSIT	6000000002022142	SUB: Check Valve	Completed	Commodities/Supplies	Authority Contract - Competitive Bid	10/2/2018	10/2/2018		Y	1/1/2021	31675.00	3167.50	27874.00	3801.00	1	Foreign	No	N	0	Y	Sole Source	31675		130 RIDGEVIEW CENTER DR		DUNCAN	SC	29334			USA	
TROLLEY SUPPORT LLC	6000000002029099	BUS: ZF Parts	Open	Commodities/Supplies	Authority Contract - Competitive Bid	12/8/2021	12/8/2021		Y	3/7/2023	64919.25	0.00	0.00	64919.25	2	Foreign	No	Y	0	Y	Below Dollar Threshold			9414 BELAIR RD STE 202		NOTTINGHAM	MD	21236			USA	
WABTEC PASSENGER TRANSIT	6000000002024833	SUB: Isolator (18 46 0023) APO	Open	Commodities/Supplies	Authority Contract - Competitive Bid	9/24/2019	9/26/2019		Y	12/23/2021	78625.00	20812.50	45325.00	33300.00	1	Foreign	No	N	0	Y	Sole Source	78625		130 RIDGEVIEW CENTER DR		DUNCAN	SC	29334			USA	
TTA SYSTEMS, LLC	6000000002022022	Repair and Return of Subway Ca	Open	Commodities/Supplies	Authority Contract - Competitive Bid	9/19/2018	9/19/2018		Y	9/19/2023	118896.00	0.00	20236.00	98660.00	3	NYS	N	Y	0	N				ONE WILLIAM K JACKSON LN		HORNELL	NY	14843			USA	
WABTEC PASSENGER TRANSIT	6000000002023383	SUB: Check Valve Assembly Kit	Open	Commodities/Supplies	Authority Contract - Non-Competitive Bid	3/4/2019	3/5/2019		Y	6/1/2021	78200.00	27508.00	78108.00	92.00	1	Foreign	No	N	0	Y	Sole Source	78200		130 RIDGEVIEW CENTER DR		DUNCAN	SC	29334			USA	
WABTEC PASSENGER TRANSIT	6000000002025940	SUB: BRAKE HEAD	Open	Commodities/Supplies	Authority Contract - Non-Competitive Bid	3/23/2020	3/25/2020		Y	6/25/2021	674250.00	478500.00	623500.00	50750.00	1	Foreign	No	N	0	Y	Sole Source	674250		130 RIDGEVIEW CENTER DR		DUNCAN	SC	29334			USA	
TULENKO ENTERPRISES LLC	6000000002025542	Repair of R142 HVAC Shipping R	Open	Other	Authority Contract - Competitive Bid	1/17/2020	1/17/2020		Y	1/15/2021	176175.00	0.00	54375.00	121800.00	3	Foreign	No	Y	0	Y	Below Dollar Threshold			176 FRANKLIN AVE, UNIT 5	176 FRANKLI	ROCKAWAY	NJ	7866	3408		USA	
WABTEC PASSENGER TRANSIT	6000000025183	SUB: BRAKE HEAD BOLT	Open	Commodities/Supplies	Authority Contract - Non-Competitive Bid	11/13/2019	11/14/2019		Y	2/14/2022	240000.00	112000.00	191440.00	48560.00	1	Foreign	No	N	0	Y	Sole Source	240000		130 RIDGEVIEW CENTER DR		DUNCAN	SC	29334			USA	
WABTEC PASSENGER TRANSIT	6000000026399	SUB: FEATURE SPRING	Open	Commodities/Supplies	Authority Contract - Non-Competitive Bid	6/12/2020	6/23/2020		Y	9/23/2022	39768.00	19718.30	28831.80	10936.20	1	Foreign	No	N	0	Y	Sole Source	39768		130 RIDGEVIEW CENTER DR		DUNCAN	SC	29334			USA	
TUNNEOS TOWING	6000000026980	Towing Disabled Buses NJTP	Open	Commodities/Supplies	Authority Contract - Non-Competitive Bid	10/2/2020	11/26/2020		Y	11/25/2022	41910.00	0.00	1450.00	40460.00	1	Foreign	No	N	0	Y	Below Dollar Threshold	41910		27 EMERSON STREET		RIDGEFIELD PARK	NJ	7660			USA	
WABTEC PASSENGER TRANSIT	6000000028196	SUB: Kit for Check Valve (18 8	Open	Commodities/Supplies	Authority Contract - Competitive Bid	6/4/2021	6/7/2021		Y	9/6/2022	33005.00	4715.00	4715.00	28290.00	1	Foreign	No	N	0	Y	Sole Source	33005		130 RIDGEVIEW CENTER DR		DUNCAN	SC	29334			USA	
TURTLE AND HUGHES INC	6000000002808404	SUB: HEADER ASSEMBLY, U O CONT	Open	Commodities/Supplies	Authority Contract - Competitive Bid	10/12/2021	10/12/2021		Y	1/11/2024	2620000.00	0.00	0.00	2620000.00	3	NYS	Y	Y	3	N				1000 Prime Place		Hauppauge	NY	11788			USA	
WABTEC PASSENGER TRANSIT	6000000023214	Valve, High Pressure	Open	Commodities/Supplies	Authority Contract - Non-Competitive Bid	2/7/2019	2/8/2019		Y	5/7/2021	411000.00	289070.00	411000.00	0.00	1	Foreign	No	N	0	Y	Sole Source	411000		130 RIDGEVIEW CENTER DR		DUNCAN	SC	29334			USA	
TWINCO MFG. CO., INC.	6000000028545	SIG: Twinco Switch Machines AND	Open	Commodities/Supplies	Authority Contract - Competitive Bid	8/17/2021	8/17/2021		Y	8/18/2021	291450.00	0.00	0.00	291450.00	4	NYS	N	Y	1	Y	Below Dollar Threshold			30 COMMERCE DRIVE		HAUPPAUGE	NY	11788			USA	
WABTEC PASSENGER TRANSIT	6000000025421	SUB: OVERHAUL KIT	Open	Commodities/Supplies	Authority Contract - Non-Competitive Bid	12/18/2019	3/13/2020		Y	9/13/2021	999976.25	487900.50	641743.00	358233.25	1	Foreign	No	N	0	Y	Sole Source	999976		130 RIDGEVIEW CENTER DR		DUNCAN	SC	29334			USA	
WABTEC PASSENGER TRANSIT	6000000025201	SUB: OVERHAUL KIT	Completed	Commodities/Supplies	Authority Contract - Non-Competitive Bid	11/15/2019	12/2/2019		Y	12/2/2020	999950.00	228850.00	914240.00	85710.00	1	Foreign	No	N	0	Y	Sole Source	999950		130 RIDGEVIEW CENTER DR		DUNCAN	SC	29334			USA	
TWINCO MFG. CO., INC.	6000000028500	SIG: Year 6 Light Maintenanc	Open	Commodities/Supplies	Authority Contract - Competitive Bid	8/5/2021	8/5/2021		Y	8/6/2021	136370.00	0.00	0.00	136370.00	2	NYS	N	Y	0	Y	Below Dollar Threshold			30 COMMERCE DRIVE		HAUPPAUGE	NY	11788			USA	
WABTEC PASSENGER TRANSIT	6000000026767	SUB: STOP STEM	Open	Commodities/Supplies	Authority Contract - Competitive Bid	8/26/2020	8/28/2020		Y	11/28/2022	50375.00	29023.75	29023.75	21351.25	1	Foreign	No	N	0	Y	Sole Source	50375		130 RIDGEVIEW CENTER DR		DUNCAN	SC	29334			USA	
WABTEC PASSENGER TRANSIT	6000000027117	SUB: Piston Seal (18 68 9119)	Open	Commodities/Supplies	Authority Contract - Non-Competitive Bid	10/28/2020	10/29/2020		Y	1/26/2023	71550.00	38764.25	38764.25	32785.80	1	Foreign	No	N	0	Y	Sole Source	71550		130 RIDGEVIEW CENTER DR		DUNCAN	SC	29334			USA	
TWINCO MFG. CO., INC.	6000000028764	SIG: Transformer	Open	Commodities/Supplies	Authority Contract - Competitive Bid	10/5/2021	10/5/2021		Y	10/6/2021	55980.00	0.00	0.00	55980.00	2	NYS	N	Y	0	Y	Below Dollar Threshold			30 COMMERCE DRIVE		HAUPPAUGE	NY	11788			USA	
WABTEC PASSENGER TRANSIT	6000000025440	SUB: TBU OVERHAUL KIT	Completed	Commodities/Supplies	Authority Contract - Non-Competitive Bid	12/20/2019	4/9/2020		Y	12/23/2021	998939.80	501454.80	501454.80	497485.00	1	Foreign	No	N	0	Y	Sole Source	998930		130 RIDGEVIEW CENTER DR		DUNCAN	SC	29334			USA	
TWINCO MFG. CO., INC.	6000000028960	SIG: Kit, 60Hz Train Stop, Lig	Completed	Commodities/Supplies	Authority Contract - Competitive B

VAPOR STONE RAIL SYSTEMS	6000000002287789	Sub: Bearings 19 62 8016 AND 19	Open	Commodities/Supplies	Authority Contract - Non-Competitive Bid	10/8/2021	10/8/2021		Y	1/5/2024	93880.00	0.00	0.00	93880.00	1	NYS	N	N	0	Y	Sole Source	93880		10000 CAVENDISH BLVD		VILLE ST - LAURENT	QC	HHM 2V1		QC	OTHER	CAN
WABTEC PASSENGER TRANSIT	6000000002287130	SUB: Oil Pump Vane (18 46 0046	Open	Commodities/Supplies	Authority Contract - Non-Competitive Bid	10/28/2020	11/17/2020		Y	2/14/2023	42300.00	22560.00	22560.00	19740.00	1	Foreign	No	N	0	Y	Sole Source	42300		130 RIDGEVIEW CENTER DR		DUNCAN	SC	29334			USA	
VAPOR STONE RAIL SYSTEMS	6000000002023754	Hub Lever Assy. 19 68 7054	Open	Commodities/Supplies	Authority Contract - Non-Competitive Bid	4/16/2019	4/16/2019		Y	7/14/2021	33111.00	0.00	9197.50	23913.50	1	NYS	N	N	0	Y	Sole Source	33111		10000 CAVENDISH BLVD		VILLE ST - LAURENT	QC	HHM 2V1		QC	OTHER	CAN
VAPOR STONE RAIL SYSTEMS	6000000002283270	LH Arm Assembly 19 62 8010	Open	Commodities/Supplies	Authority Contract - Non-Competitive Bid	7/7/2021	7/7/2021		Y	7/9/2021	24506.00	0.00	0.00	24506.00	1	NYS	N	N	0	Y	Sole Source	24506		10000 CAVENDISH BLVD		VILLE ST - LAURENT	QC	HHM 2V1		QC	OTHER	CAN
VAPOR STONE RAIL SYSTEMS	6000000002022668	RH Arm Assembly 19 62 8009	Completed	Commodities/Supplies	Authority Contract - Non-Competitive Bid	12/4/2018	12/4/2018		Y	3/3/2021	88970.00	0.00	69905.00	19065.00	1	NYS	N	N	0	Y	Sole Source	88970		10000 CAVENDISH BLVD		VILLE ST - LAURENT	QC	HHM 2V1		QC	OTHER	CAN
WABTEC PASSENGER TRANSIT	6000000002024415	SUB: Arc Chute Support (18 69	Open	Commodities/Supplies	Authority Contract - Non-Competitive Bid	7/22/2019	8/1/2019		Y	10/28/2021	73057.50	25976.00	46269.75	26787.75	1	Foreign	No	N	0	Y	Sole Source	73058		130 RIDGEVIEW CENTER DR		DUNCAN	SC	29334			USA	
WABTEC PASSENGER TRANSIT	6000000002027128	SUB: Valve (18 68 8986) APOP	Open	Commodities/Supplies	Authority Contract - Non-Competitive Bid	10/28/2020	11/19/2020		Y	2/16/2023	93060.00	43945.00	43945.00	49115.00	1	Foreign	No	N	0	Y	Sole Source	93060		130 RIDGEVIEW CENTER DR		DUNCAN	SC	29334			USA	
WABTEC PASSENGER TRANSIT	6000000002022559	SUB: TAIL STUD NUT	Completed	Commodities/Supplies	Authority Contract - Non-Competitive Bid	11/19/2018	11/19/2018		Y	2/19/2021	51420.00	17140.00	51420.00	0.00	1	Foreign	No	N	0	Y	Sole Source	51420		130 RIDGEVIEW CENTER DR		DUNCAN	SC	29334			USA	
VAPOR STONE RAIL SYSTEMS	6000000002026907	SUB: Relay Contactor; 13 46 45	Open	Commodities/Supplies	Authority Contract - Non-Competitive Bid	9/18/2020	9/18/2020		Y	12/19/2022	21745.40	0.00	0.00	21745.40	1	Foreign	No	Y	0	Y	Below Dollar Threshold			10000 CAVENDISH BLVD		VILLE ST - LAURENT	QC	HHM 2V1		QC	OTHER	CAN
WABTEC PASSENGER TRANSIT	6000000002026188	SUB: CLUTCH WASHER	Open	Commodities/Supplies	Authority Contract - Non-Competitive Bid	5/5/2020	5/8/2020		Y	8/8/2022	293475.00	142265.50	168818.00	124657.00	1	Foreign	No	Y	0	Y	Sole Source	293475		130 RIDGEVIEW CENTER DR		DUNCAN	SC	29334			USA	
WABTEC PASSENGER TRANSIT	6000000002024216	SUB: Piston and Rod Assembly,	Open	Commodities/Supplies	Authority Contract - Non-Competitive Bid	6/18/2019	6/19/2019		Y	9/15/2021	214800.00	139620.00	186160.00	28640.00	1	NYS	N	N	0	Y	Sole Source	214800		130 RIDGEVIEW CENTER DR		DUNCAN	SC	29334			USA	
VAPOR STONE RAIL SYSTEMS	6000000002025129	Sub: Female AND Male Edges 19 42	Open	Commodities/Supplies	Authority Contract - Non-Competitive Bid	11/1/2019	11/1/2019		Y	2/1/2022	18003.00	0.00	0.00	18003.00	1	NYS	N	N	0	Y	Sole Source	18003		10000 CAVENDISH BLVD		VILLE ST - LAURENT	QC	HHM 2V1		QC	OTHER	CAN
VAPOR STONE RAIL SYSTEMS	6000000002025030	Sub: Exterior Light Guard, 19	Open	Commodities/Supplies	Authority Contract - Competitive Bid	10/17/2019	10/17/2019		Y	1/14/2022	97072.00	0.00	48536.00	48536.00	1	NYS	N	Y	0	Y	Below Dollar Threshold			10000 CAVENDISH BLVD		VILLE ST - LAURENT	QC	HHM 2V1		QC	OTHER	CAN
WABTEC PASSENGER TRANSIT	6000000002024414	SUB: Gasket (18 10 0871) APOP	Open	Commodities/Supplies	Authority Contract - Non-Competitive Bid	7/22/2019	8/1/2019		Y	10/28/2021	57960.00	19500.00	53625.00	4335.00	1	Foreign	No	N	0	Y	Sole Source	57960		130 RIDGEVIEW CENTER DR		DUNCAN	SC	29334			USA	
WABTEC PASSENGER TRANSIT	6000000002024580	SUB: OC 1 B Filter Element (18	Open	Commodities/Supplies	Authority Contract - Competitive Bid	8/16/2019	8/19/2019		Y	11/15/2021	142200.00	67545.00	116130.00	26070.00	4	Foreign	No	N	0	Y	Sole Source			130 RIDGEVIEW CENTER DR		DUNCAN	SC	29334			USA	
WABTEC PASSENGER TRANSIT	6000000002027418	SUB: OH Kit for Compressor (18	Open	Commodities/Supplies	Authority Contract - Non-Competitive Bid	12/28/2020	12/29/2020		Y	3/28/2022	92300.00	53250.00	53250.00	39050.00	1	Foreign	No	N	0	Y	Sole Source	92300		130 RIDGEVIEW CENTER DR		DUNCAN	SC	29334			USA	
WABTEC PASSENGER TRANSIT	6000000002026737	SUB: AFTERCOOLER CORE	Open	Commodities/Supplies	Authority Contract - Non-Competitive Bid	8/17/2020	8/21/2020		Y	11/21/2022	141300.00	42390.00	42390.00	98910.00	1	Foreign	No	N	0	Y	Sole Source	141300		130 RIDGEVIEW CENTER DR		DUNCAN	SC	29334			USA	
WABTEC PASSENGER TRANSIT	6000000002026993	SUB: CURRENT COLLECTOR ASSEMBL	Completed	Commodities/Supplies	Authority Contract - Competitive Bid	10/6/2020	10/6/2020		Y	10/9/2020	97000.00	97000.00	97000.00	0.00	1	Foreign	No	Y	0	Y	Below Dollar Threshold			130 RIDGEVIEW CENTER DR		DUNCAN	SC	29334			USA	
WABTEC PASSENGER TRANSIT	6000000002026728	SUB: SPRING	Completed	Commodities/Supplies	Authority Contract - Non-Competitive Bid	8/14/2020	8/14/2020		Y	11/11/2022	140850.00	61035.00	61035.00	79815.00	1	Foreign	No	N	0	Y	Sole Source	140850		130 RIDGEVIEW CENTER DR		DUNCAN	SC	29334			USA	
VEHICLE MAINTENANCE PROGRAM, INC.	6000000002029171	Bus Blade Assembly Firm Buy	Open	Commodities/Supplies	Authority Contract - Competitive Bid	12/20/2021	12/20/2021		Y	1/7/2022	42500.00	0.00	0.00	42500.00	1	Foreign	No	Y	0	Y	Below Dollar Threshold			3595 N DIXIE HWY BAY 7		BOCA RATON	FL	33431			USA	
WABTEC PASSENGER TRANSIT	6000000002024043	SUB: NJT	Open	Commodities/Supplies	Authority Contract - Competitive Bid	5/28/2019	6/29/2019		Y	8/27/2021	95997.50	27950.00	83097.50	12900.00	3	Foreign	No	Y	0	Y	Below Dollar Threshold			130 RIDGEVIEW CENTER DR		DUNCAN	SC	29334			USA	
WABTEC PASSENGER TRANSIT	6000000002027669	SUB: CYLINDER LINER	Open	Commodities/Supplies	Authority Contract - Competitive Bid	3/3/2021	3/4/2021		Y	11/4/2022	996600.00	322173.60	322173.60	674426.40	1	Foreign	No	Y	0	Y	Sole Source	996600		130 RIDGEVIEW CENTER DR		DUNCAN	SC	29334			USA	
WABTEC PASSENGER TRANSIT	6000000002027713	SUB: FILTER	Open	Commodities/Supplies	Authority Contract - Non-Competitive Bid	3/10/2021	3/16/2021		Y	6/16/2022	96800.00	60720.00	60720.00	36080.00	1	Foreign	No	N	0	Y	Sole Source	96800		130 RIDGEVIEW CENTER DR		DUNCAN	SC	29334			USA	
WABTEC PASSENGER TRANSIT	6000000002028097	SUB: Slack Adjustor Nut (18 68	Open	Commodities/Supplies	Authority Contract - Non-Competitive Bid	5/19/2021	5/26/2021		Y	8/24/2022	48900.00	5868.00	5868.00	43032.00	1	Foreign	No	N	0	Y	Sole Source	48900		130 RIDGEVIEW CENTER DR		DUNCAN	SC	29334			USA	
WABTEC PASSENGER TRANSIT	6000000002027601	SUB: OVERHAUL KIT	Open	Commodities/Supplies	Authority Contract - Non-Competitive Bid	2/17/2021	2/18/2021		Y	5/21/2021	985737.50	270710.00	270710.00	715027.50	1	Foreign	No	N	0	Y	Sole Source	985738		130 RIDGEVIEW CENTER DR		DUNCAN	SC	29334			USA	
WABTEC PASSENGER TRANSIT	6000000002024233	SUB: MAGNET VALVE	Open	Commodities/Supplies	Authority Contract - Non-Competitive Bid	6/21/2019	6/24/2019		Y	9/24/2021	416160.00	234090.00	415928.80	231.20	1	Foreign	No	N	0	Y	Sole Source	416160		130 RIDGEVIEW CENTER DR		DUNCAN	SC	29334			USA	
VEHICLE MAINTENANCE PROGRAM, INC.	6000000002022961	Bus Arm Assembly Small P. AP	Completed	Commodities/Supplies	Authority Contract - Competitive Bid	1/10/2019	1/10/2019		Y	4/9/2021	36095.50	0.00	0.00	36095.50	2	Foreign	No	Y	0	Y	Below Dollar Threshold			3595 N DIXIE HWY BAY 7		BOCA RATON	FL	33431			USA	
VEHICLE MAINTENANCE PROGRAM, INC.	6000000002028208	BUS FILTER, FUEL, PRIMARY	Open	Commodities/Supplies	Authority Contract - Competitive Bid	6/8/2021	6/8/2021		Y	9/7/2022	77961.80	0.00	0.00	77961.80	5	Foreign	No	Y	0	Y	Below Dollar Threshold			3595 N DIXIE HWY BAY 7		BOCA RATON	FL	33431			USA	
WABTEC GLOBAL SERVICES	6000000002026885	Sub: Flinger, 12 62 0209	Open	Commodities/Supplies	Authority Contract - Competitive Bid	9/16/2020	9/16/2020		Y	12/15/2022	23743.80	17148.30	19346.80	4397.00	1	Foreign	No	Y	0	Y	Below Dollar Threshold			8400 S STEWART AVE		CHICAGO	IL	60618			USA	
VENDOR NETWORK INC.	6000000002023904	DOB: Jack Assembly, Pallet	Open	Commodities/Supplies	Authority Contract - Competitive Bid	6/24/2019	6/24/2019		Y	9/27/2021	45750.00	0.00	0.00	45750.00	2	NYS	N	Y	0	Y	Below Dollar Threshold			500 NEPPERHAN AVE		YONKERS	NY	10701			USA	
WABTEC GLOBAL SERVICES	6000000002026766	Sub: Interlock 09 33 3802	Open	Commodities/Supplies	Authority Contract - Competitive Bid	8/26/2020	8/26/2020		Y	11/25/2022	218466.00	77676.80	77676.80	140789.20	2	Foreign	No	Y	0	Y	Below Dollar Threshold			8400 S STEWART AVE		CHICAGO	IL	60618			USA	
VENDOR NETWORK INC.	6000000002024300	MWBE SDVOB Small: Piston	Open	Commodities/Supplies	Authority Contract - Competitive Bid	7/2/2019	7/23/2019		Y	10/22/2021	41514.00	0.00	11322.00	30192.00	2	NYS	N	Y	1	Y	Discretionary Procurement			500 NEPPERHAN AVE		YONKERS	NY	10701			USA	
WABTEC GLOBAL SERVICES	6000000002024883	Sub: Electrical Contact 09 38	Open	Commodities/Supplies	Authority Contract - Competitive Bid	10/1/2019	10/1/2019		Y	12/31/2021	30932.00	10052.90	13919.40	17012.60	1	Foreign	No	Y	0	N				8400 S STEWART AVE		CHICAGO	IL	60618			USA	
VENDOR NETWORK INC.	6000000002023413	DOB: Seal Kit	Completed	Commodities/Supplies	Authority Contract - Competitive Bid	3/7/2019	3/7/2019		Y	6/8/2021	30942.80	0.00	25186.00	5756.80	2	NYS	N	Y	0	Y	Below Dollar Threshold			500 NEPPERHAN AVE		YONKERS	NY	10701			USA	
WABTEC GLOBAL SERVICES	6000000002027737	Sub: Coil 12 46 0053	Open	Commodities/Supplies	Authority Contract - Competitive Bid	3/12/2021	3/12/2021		Y	6/9/2023	440269.50	44026.95	44026.95	396242.55	1	Foreign	No	Y	0	Y	Below Dollar Threshold			8400 S STEWART AVE		CHICAGO	IL	60618			USA	
WABTEC GLOBAL SERVICES	6000000002020481	Sub: Interlock 09 33 3802	Completed	Commodities/Supplies	Authority Contract - Competitive Bid	4/2/2018	4/2/2018		Y	7/1/2020	173332.50	6933.30	149065.95	24266.55	1	Foreign	No	N	0	N				8400 S STEWART AVE		CHICAGO	IL	60618			USA	
WABTEC GLOBAL SERVICES	6000000002023967	Sub: Traction Motor Fan 09 62	Open	Commodities/Supplies	Authority Contract - Competitive Bid	5/13/2019	5/13/2019		Y	8/12/2021	167241.00	45611.10	89701.83	77539.17	2	Foreign	No	Y	0	N				8400 S STEWART AVE		CHICAGO	IL	60618			USA	
WABTEC GLOBAL SERVICES	6000000002028068	SUB: Hub 12 46 0412	Open	Commodities/Supplies	Authority Contract - Competitive Bid	5/12/2021	5/12/2021		Y	8/11/2023	584400.00	16558.00	16558.00	567842.00	1	Foreign	No	Y	0	Y	Below Dollar Threshold			8400 S STEWART AVE		CHICAGO	IL	60618			USA	
WABTEC GLOBAL SERVICES	6000000002023972	Coil 12 44 0009	Completed	Commodities/Supplies	Authority Contract - Competitive Bid	5/14/2019	5/14/2019		Y	8/12/2021	99808.50	38323.40	76646.80	19161.70	1	Foreign	No	Y	0	Y	Below Dollar Threshold			8400 S STEWART AVE		CHICAGO	IL	60618			USA	
WABTEC GLOBAL SERVICES	6000000002027474	Sub: Bushing, cable 12 62 0011	Open	Commodities/Supplies	Authority Contract - Competitive Bid	1/13/2021	1/13/2021		Y	4/12/2023	27720.00	3960.00	3960.00	23760.00	1	Foreign	No	Y	0	Y	Below Dollar Threshold			8400 S STEWART AVE		CHICAGO	IL	60618			USA	
WABTEC GLOBAL SERVICES	6000000002027182	Sub: Bearing Housing 12 62 020	Open	Commodities/Supplies	Authority Contract - Competitive Bid	11/4/2020	11/4/2020		Y	2/2/2023	66472.00	37390.50	37390.50	29081.50	2	Foreign	No	Y	0	Y	Below Dollar Threshold			8400 S STEWART AVE		CHICAGO	IL	60618			USA	
WABTEC GLOBAL SERVICES	6000000002022819	GE Coupling Assembly Hub	Open	Commodities/Supplies	Authority Contract - Competitive Bid	12/21/2018	12/21/2018		Y	3/19/2021	462650.00	265415.00	462650.00	0.00	4	Foreign	No	Y	0	N				8400 S STEWART AVE		CHICAGO	IL	60618			USA	
WABTEC GLOBAL SERVICES	6000000002023506	Sub: Voltage Measuring Module	Completed	Commodities/Supplies	Authority Contract - Competitive Bid	3/18/2019	3/18/2019		Y	6/17/2021	94000.00	14100.00	65800.00	28200.00	1	Foreign	No	Y	0	N				8400 S STEWART AVE		CHICAGO	IL	60618			USA	
WABTEC GLOBAL SERVICES	6000000002027450	Sub: Cover, 12 46 0403	Open	Commodities/Supplies	Authority Contract - Competitive Bid	1/6/2021	1/6/2021		Y	4/5/2023	25480.00	20384.00	20384.00	5096.00	1	Foreign	No	Y	0	Y	Below Dollar Threshold			8400 S STEWART AVE		CHICAGO	IL	60618			USA	
WALCO ELECTRIC COMPANY	6000000002021977	OCE; Remanufacture and Return	Open	Commodities/Supplies	Authority Contract - Competitive Bid	9/13/2018	9/13/2018		Y	9/12/2023	1797155.00	64440.00	663860.00	1133295.00	2	Foreign	No	Y	0	N				303 ALLENS AVENUE		PROVIDENCE	RI	2905			USA	
WALCO ELECTRIC COMPANY	6000000002027280	Quincy Compressor Rebuild	Open	Other	Authority Contract - Competitive Bid	12/3/2020	12/14/2020		Y	12/13/2022	231480.00	98271.90	98271.90	133208.10	2	Foreign	No	Y	0	Y	Below Dollar Threshold			303 ALLENS AVENUE		PROVIDENCE	RI	2905			USA	
WALCO ELECTRIC COMPANY	6000000002022851	OCE; Servicing of GTS58 Tractı	Open	Commodities/Supplies	Authority Contract - Competitive Bid	12/27/2018	12/27/2018		Y	1/2/2023	494382.00	66001.00	143951.00	350431.00	3	Foreign	No	N	0	N				303 ALLENS AVENUE		PROVIDENCE	RI	2905			USA	
VENDOR NETWORK INC.	6000000002024211	DOB: Spring, Gas	Open	Commodities/Supplies	Authority Contract - Competitive Bid	6/24/2019	6/24/2019		Y	9/23/2021	43104.00	0.00	0.00	43104.00	2	NYS	N	Y	0	Y	Below Dollar Threshold			500 NEPPERHAN AVE		YONKERS	NY	10701			USA	
WALCO ELECTRIC COMPANY	6000000002019655	OCE: Remanufacture HVAC Compre	Open	Other	Authority Contract - Competitive Bid	12/18/2017	12/18/2017		Y	12/17/2021	1937520.00	342654.00	1802229.00	135291.00	3	Foreign	No	Y	0	Y	Emergency or Critical Need			303 ALLENS AVENUE		PROVIDENCE	RI	2905			USA	
VENDOR NETWORK INC.	6000000002023627	DOB: Board, Push Button with F	Completed	Commodities/Supplies	Authority Contract - Competitive Bid	4/1/2019	4/1/2019		Y	7/2/2021	60552.00	0.00	0.00	60552.00	2	NYS	N	Y	0	Y	Below Dollar Threshold			500 NEPPERHAN AVE		YONKERS	NY	10701			USA	
WALTER T GORMAN PE, PC	6363PH1557-W0138	PETROLEUM STORAGE DISPENSING,E	Open	Consulting Services	Authority Contract - Competitive Bid	3/5/2019	2/9/2019		Y	8/8/2021	756675.40	497739.87	594866.42	161808.97	3	NYS	N	Y	0	N				115-14 BEACH CHANNEL DRIVE		ROCKAWAY PARK	NY	11694			USA	
WASHINGTON METROPOLITAN AREA	6000000002026377	EANDE: WMATA Steps (04 56 2000)	Completed	Commodities/Supplies	Authority Contract - Competitive Bid	6/8/2020	6/8/2020		Y	6/9/2020	130500.00	65400.00	130500.00	0.00	1	Foreign	No	Y	0	Y	Below Dollar Threshold		600 5TH STR	600 5TH STREET NW	WASHINGTON	DC	20001			USA	
VENDOR NETWORK INC.	6000000002023149	MWBE SDVOB Small: Cylinder Hyd	Completed	Commodities/Supplies	Authority Contract - Competitive Bid	1/31/2019	1/31/2019		Y	4/30/2021	67880.00	0.00	0.00	67880.00	3	NYS	N	Y	1	Y	Discretionary Procurement			500 NEPPERHAN AVE		YONKERS	NY	10701			USA	
VENDOR NETWORK INC.	6000000002029012	BUS WIRELSS LIFTS (NON INVENTO	Open	Commodities/Supplies	Authority Contract - Competitive Bid	11/24/2021	11/24/2021		Y	3/24/2022	120901.00	0.00	0.00	120901.00	2	NYS	N	N	0	Y	Below Dollar Threshold			500 NEPPERHAN AVE		YONKERS	NY	10701			USA	
WATS INTERNATIONAL, INC.	6000000002026065	MWBE SDVOB Only: Battery, Fron	Open	Commodities/Supplies	Authority Contract - Competitive Bid	4/13/2020	4/13/2020		Y	7/12/2021	133185.00	44395.00	93229.50	39955.50	8	NYS	Y	Y	6	Y	Discretionary Procurement			200 MANCHESTER RD		POUGHKEEPSIE	NY	12603			USA	
WATS INTERNATIONAL, INC.	6000000002025387	MWBE SDVOB Only: plug, ear, sm	Open	Commodities/Supplies	Authority Contract - Competitive Bid	12/12/2019	3/16/2020		Y	3/15/2022	158480.00	67920.00	113200.00	45280.00	12	NYS	Y	Y	9	Y	Discretionary Procurement			200 MANCHESTER RD		POUGHKEEPSIE	NY	12603			USA	
EDSAL MACHINE PRODUCTS, INC.	Multiple PO's	Multiple Procurement	Open	Commodities/Supplies	Non Contract Procurement/Purchase Order							27502.75				NYS	N							126 56TH ST		BROOKLYN	NY	11220	2575		USA	
WATS INTERNATIONAL, INC.	6000000002024245	MWBE SDVOB Only: 91 33 2258 BU	Open	Commodities/Supplies	Authority Contract - Competitive Bid	6/21/2019	6/21/2019		Y	9/20/2021	149616.00	51430.50	124368.30	25247.70	7	NYS	Y	Y	7	Y	Discretionary Procurement			200 MANCHESTER RD		POUGHKEEPSIE	NY	12603			USA	
WATS INTERNATIONAL, INC.	6000000002028592	MWBE SDVOB Small: Barricade, P	Open	Commodities/Supplies	Authority Contract - Competitive Bid	8/31/2021	8/31/2021		Y	11/30/2023	53280.00	6660.00	6660.00	46620.00	9	NYS	Y	Y	8	Y	Discretionary Procurement			200 MANCHESTER RD		POUGHKEEPSIE	NY	12603			USA	
WATS INTERNATIONAL, INC.	6000000002028646	DOB: cover, operator s seat	Open	Commodities/Supplies	Authority Contract - Competitive Bid	9/14/2021	9/14/2021		Y	10/26/2021	44710.00	44710.00	44710.00	0.00	2	NYS	Y	Y	1	Y	Below Dollar Threshold			200 MANCHESTER RD		POUGHKEEPSIE	NY	12603			USA	
VIANOVA TECHNOLOGIES GMBH	W23562-1	Furnish AND Install DES Systems	Open	Commodities/Supplies	Authority Contract - Competitive Bid	6/8/2018	6/8/2018		Y	6/8/2031	5798440.00	0.00	5791680.00	6760.00	3	Foreign	No	N	0	N				ALBERT-EINSTEIN-STRASSE 10		GERMARINGEN	BE	87656		BE	OTHER	DEU
WATS INTERNATIONAL, INC.	6000000002028030	MWBE SDVOB Only: BATTERY, SIZE	Open	Commodities/Supplies	Authority Contract - Competitive Bid	5/6/2021	5/6/2021		Y	8/5/2022	22083.84	16180.56	16180.56	5903.28	17	NYS	Y	Y	10	Y	Discretionary Procurement			200 MANCHESTER RD		POUGHKEEPSIE	NY	12603			USA	
VIANOVA TECHNOLOGIES GMBH	6000000002028309	BUS LANYARDS FOR DES SCREENS	Open	Commodities/Supplies	Authority Contract - Non-Competitive Bid	6/25/2021	6/25/2021		Y	8/25/2021	35829.04	0.00	0.00	35829.04	1	Foreign	No	Y	0	Y	Below Dollar Threshold	35829		ALBERT-EINSTEIN-STRASSE 10		GERMARINGEN	BE	87656		BE	OTHER	DEU
WATS INTERNATIONAL, INC.	6000000002026435	BUS: Alcohol	Completed	Commodities/Supplies	Authority Contract - Competitive Bid	6/22/2020	6/22/2020		Y	6/23/2020	33280.00	33280.00	33280.00	0.00	2	NYS	Y	Y	2	Y	Emergency or Critical Need			200 MANCHESTER RD		POUGHKEEPSIE	NY	12603			USA	
WATS INTERNATIONAL, INC.	6000000002028021	MWBE SDVOB Only: BATTERY, SIZ	Open	Commodities/Supplies	Authority Contract - Competitive Bid	5/5/2021	5/5/2021		Y	8/4/2022	77000.00	51057.60	51057.60	25942.40	17	NYS	Y	Y	11	Y	Discretionary Procurement			200 MANCHESTER RD		POUGHKEEPSIE	NY	12603			USA	
WATS INTERNATIONAL, INC.	6000000002028459	MWBE SDVOB Only: gloves, mecha	Open	Commodities/Supplies	Authority Contract - Competitive Bid	7/28/2021	7/28/2021		Y	7/27/2023	130248.00	26049.60	26049.60	104198.40	6	NYS	Y	Y	4	Y	Discretionary Procurement			200 MANCHESTER RD		POUGHKEEPSIE	NY	12603			USA	
WATS INTERNATIONAL, INC.	6000000002028129	MWBE SDVOB only: gloves, mecah	Open	Commodities/Supplies	Authority Contract - Competitive Bid	5/25/2021	5/25/2021		Y	5/24/2023	28944.00	7236.00	7236.00	21708.00	14	NYS	Y	Y	9	Y	Discretionary Procurement			200 MANCHESTER RD		POUGHKEEPSIE	NY	12603			USA	
WATS INTERNATIONAL, INC.	6000000002028086	MWBE SDVOB only: gloves, mecah	Open	Commodities/Supplies	Authority Contract - Competitive Bid	5/17/2021	5/17/2021		Y	5/16/2023	115776.00	14472.00	14472.00	101304.00	10	NYS	Y	Y	7	Y	Discretionary Procurement			200 MANCHESTER RD		POUGHKEEPSIE	NY	12603			USA	
ESSEX BROWNELL	Multiple PO's	Multiple Procurement	Open	Commodities/Supplies	Non Contract Procurement/Purchase Order							860.00				Foreign	N							3325 STREET ROAD - SUITE 100	FOUR GREEN	BENSALEM	PA	19020			USA	
WATS INTERNATIONAL, INC.	6000000002028747	SUB: Misc Items	Open	Commodities/Supplies	Authority Contract - Competitive Bid	10/4/2021	10/4/2021		Y	1/3/2024	27140.00	4130.00	4130.00	23010.00	1	Foreign	Yes	Y	1	Y	Below Dollar Threshold			200 MANCHESTER RD		POUGHKEEPSIE	NY	12603			USA	
VICTORY RESTORATION AND CLEANING INC	6000000002025793	STATIONS DEEP CLEANING: VICTORY RESTORATION REQ 67721, 68298	Open	Other	Authority Contract - Competitive Bid	2/27/2020	2/27/2020		Y	2/26/2021	224750.00	0.00	110000.00	114750.00	1	NYS	Y	Y	1	Y	Below Dollar Threshold			61 GLEN HEAD RD		GLEN HEAD	NY	11545			USA	
WATS INTERNATIONAL, INC.	6000000002028215	MWBE SDVOB only: gloves, mecha	Open	Commodities/Supplies	Authority Contract - Competitive Bid	6/9/2021	6/8/2021		Y	6/8/2023	57888.00	21708.00	21708.00	36180.00	10	NYS	Y	Y	7	Y	Discretionary Procurement			200 MANCHESTER RD		POUGHKEEPSIE	NY	12603			USA	
WATS INTERNATIONAL, INC.	6000000002028444	MWBE SDVOB Only: Pelican Flash	Open	Commodities/Supplies	Authority Contract - Competitive Bid	7/23/2021	7/23/2021		Y	10/22/2023	113612.68	76271.75	76271.75	37340.93	7	NYS	Y	Y	7	Y	Discretionary Procurement			200 MANCHESTER RD		POUGHKEEPSIE	NY	12603			USA	
WATS INTERNATIONAL, INC.	6000000002025637	Instant Foam Hand Sanitizer	Open	Commodities/Supplies	Authority Contract - Competitive Bid	2/3/2020	2/3/2020		Y	2/2/2021	609912.00	301459.25	329827.25	280084.75	11	NYS	Y	Y	9	N				200 MANCHESTER RD		POUGHKEEPSIE	NY	12603			USA	
WATS INTERNATIONAL, INC.	6000000002024509	Sub: Dust Pan 61 41 3740	Open	Commodities/Supplies	Authority Contract - Competitive Bid	8/8/2019	8/8/2019		Y	11/7/2021	39240.00	14800.02	35754.18	3485.82	3	Foreign	Yes	Y	2	Y	Below Dollar Threshold			200 MANCHESTER RD		POUGHKEEPSIE	NY	12603			USA	
VICTORY RESTORATION AND CLEANING INC	6000000002026589	Phase Station Deep Cleaning - Disinfection Intensive, Franklin Ave. Station, Eastern P	Open	Other	Authority Contract - Competitive Bid	7/17/2020	7/17/2020		Y	7/16/2021	89031.25	0.00	62321.88	26709.37	5	NYS	Y	Y	4	Y	Emergency or Critical Need			61 GLEN HEAD RD		GLEN HEAD	NY	11545			USA	
WATS INTERNATIONAL, INC.	6000000002026908	Clorox Disinfecting Spray	Completed	Commodities/Supplies	Authority Contract - Competitive Bid	9/18/2020	9/18/2020		Y	9/22/2020	75180.00	75180.00	75180.00	0.00	4	NYS	Y	Y	3	Y	Below Dollar Threshold			200 MANCHESTER RD		POUGHKEEPSIE	NY	12603			USA	
WATS INTERNATIONAL, INC.	6000000002025932	MWBE SDVOB Only: 91 33 2259 BU	Open	Commodities/Supplies	Authority Contract - Competitive Bid	3/20/2020	3/20/2020		Y	6/17/2022	74880.00	31824.00	36504.00	38376.00	8

WESTCODE INC.	6000000002510 1	Sub: HVAC Racks R142A AND R188	Open	Commodities/Supplies	Authority Contract - Competitive Bid	10/29/2019	10/29/2019		Y	11/5/2019	96439.60	28931.88	77151.68	19287.92	3	Foreign	No	Y	0	Y	Below Dollar Threshold			223 WILMINGTON W CHESTER PIKE	STE 105	CHADDS FORD	PA	19317			USA	
WESTCODE INC.	6000000002729 2	Sub: Westcode Price Agreement	Open	Commodities/Supplies	Authority Contract - Non-Competitive Bid	12/1/2020	12/2/2020		Y	12/1/2025	8000000.00	1471913.33	1471913.33	6528086.67	1	Foreign	No	N	0	N		8000000		223 WILMINGTON W CHESTER PIKE	STE 105	CHADDS FORD	PA	19317			USA	
WESTCODE INC.	6000000002679 3	SUB: Vert Leveling Valve (16 4	Completed	Commodities/Supplies	Authority Contract - Non-Competitive Bid	8/28/2020	8/31/2020		Y	12/7/2020	23654.58	13960.08	23654.58	0.00	1	Foreign	No	N	0	Y	Sole Source	23655		223 WILMINGTON W CHESTER PIKE	STE 105	CHADDS FORD	PA	19317			USA	
WESTCODE INC.	6000000002690 0	SUB: Helical Ratchet Nut (18 4	Completed	Commodities/Supplies	Authority Contract - Non-Competitive Bid	9/18/2020	9/18/2020		Y	9/19/2020	48352.50	34537.50	48352.50	0.00	1	Foreign	No	N	0	Y	Sole Source	48353		223 WILMINGTON W CHESTER PIKE	STE 105	CHADDS FORD	PA	19317			USA	
WHITE TOOL AND SUPPLY, INC.	6000000002182	TRK: 3 Year Stihl Pricebook	Open	Commodities/Supplies	Authority Contract - Competitive Bid	6/14/2018	6/14/2018		Y	6/14/2021	150000.00	1475.36	30637.92	119362.08	2	NYS	N	N	0	N				3047 - 51 ATLANTIC AVE		BROOKLYN	NY	11208			USA	
WHITE TOOL AND SUPPLY, INC.	6000000002057 8	TRK: Atlas Copco Pricebook	Open	Commodities/Supplies	Authority Contract - Competitive Bid	4/9/2018	4/9/2018		Y	4/9/2020	100000.00	2659.98	49802.47	50197.53	3	NYS	N	Y	0	Y	Below Dollar Threshold			3047 - 51 ATLANTIC AVE		BROOKLYN	NY	11208			USA	
WHOLESALE AND MFR PVF INC	6000000002255 6	SUB: Disposable Filter 10 Micr	Completed	Commodities/Supplies	Authority Contract - Competitive Bid	11/17/2018	11/19/2018		Y	2/15/2021	216760.32	81285.12	203177.52	13582.80	4	Foreign	No	Y	0	N				14235 INGHAM CT		SUGAR LAND	TX	77498	7485		USA	
WHOLESALE AND MFR PVF INC	6000000002487 7	Filer element, traction motors	Open	Commodities/Supplies	Authority Contract - Competitive Bid	9/27/2019	9/27/2019		Y	12/26/2021	67864.00	11177.60	30738.40	37125.60	3	Foreign	No	Y	0	Y	Below Dollar Threshold			14235 INGHAM CT		SUGAR LAND	TX	77498	7485		USA	
VOESTALPINE RAILWAY SYSTEMS NORTRAK LLC	6000000002084 6	TRK: Special Double Crossover	Open	Commodities/Supplies	Authority Contract - Competitive Bid	7/29/2021	7/29/2021		Y	8/2/2021	319451.00	0.00	0.00	319451.00	2	Foreign	No	Y	0	N				3930 VALLEY E INDUSTRIAL DRIVE		BIRMINGHAM	AL	35217			USA	
WHOLESALE AND MFR PVF INC	6000000002738 9	Sub: Condenser Fan Motor	Open	Commodities/Supplies	Authority Contract - Competitive Bid	12/18/2020	12/21/2020		Y	3/21/2022	528337.50	239513.00	239513.00	288824.50	8	Foreign	No	Y	0	Y	Below Dollar Threshold			14235 INGHAM CT		SUGAR LAND	TX	77498	7485		USA	
WIDMER TIME RECORDER CO INC	6000000001720 5	DOB: Military AND Standard TimeS	Open	Commodities/Supplies	Authority Contract - Competitive Bid	1/10/2017	1/10/2017		Y	4/28/2022	65436.00	14244.33	53521.60	11914.40	3	NYS	N	Y	0	N				228 PARK ST		HACKENSACK	NJ	7601			USA	
VOESTALPINE RAILWAY SYSTEMS NORTRAK LLC	6000000002753 7	TRK: 115 Standard No. 8 R H Si	Open	Commodities/Supplies	Authority Contract - Competitive Bid	1/28/2021	1/28/2021		Y	2/3/2021	299994.00	0.00	0.00	299994.00	2	Foreign	No	Y	0	N				3930 VALLEY E INDUSTRIAL DRIVE		BIRMINGHAM	AL	35217			USA	
WILLIAM G. MOORE AND SON, INC. OF DELWAR	6000000002746 0	TRK:Slatting, 2in x 6in x 18 ft, 6	Open	Commodities/Supplies	Authority Contract - Competitive Bid	1/8/2021	1/8/2021		Y	1/7/2022	44745.00	44745.00	44745.00	0.00	2	Foreign	Yes	Y	1	Y	Below Dollar Threshold			P O BOX 6309	218 SCHANO	FREEHOLD	NJ	7728			USA	
VOESTALPINE RAILWAY SYSTEMS NORTRAK LLC	6000000002774 8	TRK: Turnouts and Double Cross	Open	Commodities/Supplies	Authority Contract - Competitive Bid	3/12/2021	3/12/2021		Y	3/17/2021	166750.00	0.00	0.00	166750.00	2	Foreign	No	Y	0	N				3930 VALLEY E INDUSTRIAL DRIVE		BIRMINGHAM	AL	35217			USA	
WILLIAM G. MOORE AND SON, INC. OF DELWAR	6000000002728 5	TRK: Tropical Hardwood Tie, V	Open	Commodities/Supplies	Authority Contract - Competitive Bid	12/12/2018	12/12/2018		Y	12/11/2019	519525.00	245215.83	519525.00	0.00	3	Foreign	No	Y	2	Y	Emergency or Critical Need			P O BOX 6309	218 SCHANO	FREEHOLD	NJ	7728			USA	
WL CONCEPTS AND PRODUCTION INC	6000000002524 8	MWBE SDVOB Only: Tape, Masking	Open	Commodities/Supplies	Authority Contract - Competitive Bid	11/20/2019	12/24/2019		Y	1/12/2022	70840.00	21769.44	36775.20	34064.80	15	NYS	N	Y	9	Y	Discretionary Procurement			1 BENNINGTON AVE		FREEPORT	NY	11520			USA	
WSP USA INC.	6000000001840 5	Consultant for Worldwide Technical Inspection Services	Open	Commodities/Supplies	Authority Contract - Competitive Bid	7/7/2017	7/6/2017		Y	10/31/2022	45392817.00	5387360.98	33935139.69	11457677.31	4	NYS	N	Y	0	N				ONE PENN PLAZA, 4TH FL		NEW YORK	NY	10119			USA	
K-L PLASTICS INC	6000000002407 3	Sub: 26in x 16.5in Bag	Open	Commodities/Supplies	Authority Contract - Competitive Bid	5/30/2019	5/30/2019		Y	8/29/2021	3768186.24	986175.96	2386239.24	1381947.00	4	Foreign	No	Y	0	N				220 CLIFTON BLVD		CLIFTON	NJ	7011			USA	
K-L PLASTICS INC	6000000002885 1	DOB: BAG, 26in WIDE X 16 1 2in G	Completed	Commodities/Supplies	Authority Contract - Competitive Bid	10/22/2021	10/22/2021		Y	1/21/2024	2736150.00	212796.99	212796.99	2523353.01	6	Foreign	No	Y	3	N				220 CLIFTON BLVD		CLIFTON	NJ	7011			USA	
K-L PLASTICS INC	6000000002658 3	Sub: Polyethylene Sheet 61 41	Open	Commodities/Supplies	Authority Contract - Competitive Bid	7/16/2020	7/16/2020		Y	10/15/2022	1124880.00	11248.00	11248.00	1113632.00	11	Foreign	No	Y	6	Y	Below Dollar Threshold			220 CLIFTON BLVD		CLIFTON	NJ	7011			USA	
K-L PLASTICS INC	6000000002685 1	Sub: Plastic Bag 61 10 4005	Open	Commodities/Supplies	Authority Contract - Competitive Bid	9/10/2020	9/10/2020		Y	12/9/2022	198300.00	40651.50	60481.50	137818.50	9	Foreign	No	Y	2	Y	Below Dollar Threshold			220 CLIFTON BLVD		CLIFTON	NJ	7011			USA	
VOESTALPINE RAILWAY SYSTEMS NORTRAK LLC	6000000002847 4	TRK: Various Turnouts	Open	Commodities/Supplies	Authority Contract - Competitive Bid	7/29/2021	7/29/2021		Y	8/2/2021	157806.00	0.00	0.00	157806.00	2	Foreign	No	Y	0	N				3930 VALLEY E INDUSTRIAL DRIVE		BIRMINGHAM	AL	35217			USA	
VOESTALPINE RAILWAY SYSTEMS NORTRAK LLC	6000000002868 5	TRK: Adjustable Brace, Ductile	Open	Commodities/Supplies	Authority Contract - Competitive Bid	9/23/2021	9/23/2021		Y	9/22/2022	149422.00	0.00	0.00	149422.00	4	Foreign	No	Y	0	Y	Below Dollar Threshold			3930 VALLEY E INDUSTRIAL DRIVE		BIRMINGHAM	AL	35217			USA	
VOESTALPINE RAILWAY SYSTEMS NORTRAK LLC	6000000002827 8	TRK: Switch Point AND Stock Rail	Open	Commodities/Supplies	Authority Contract - Competitive Bid	6/19/2021	6/19/2021		Y	6/18/2022	112365.00	0.00	0.00	112365.00	2	Foreign	No	Y	0	N				3930 VALLEY E INDUSTRIAL DRIVE		BIRMINGHAM	AL	35217			USA	
YANGTZE RAILROAD MATERIALS	6000000002552 8	TRK: Centering Cup, Malleable	Open	Commodities/Supplies	Authority Contract - Competitive Bid	1/13/2020	1/13/2020		Y	1/12/2021	25500.00	6502.50	25500.00	0.00	2	Foreign	No	Y	0	Y	Below Dollar Threshold			98 ALCO PLACE		HALETHORPE	MD	21227			USA	
VOESTALPINE RAILWAY SYSTEMS NORTRAK LLC	6000000002875 4	TRK: Various Track Frogs	Open	Commodities/Supplies	Authority Contract - Competitive Bid	10/5/2021	10/5/2021		Y	10/4/2022	47688.00	0.00	0.00	47688.00	2	Foreign	No	Y	0	Y	Below Dollar Threshold			3930 VALLEY E INDUSTRIAL DRIVE		BIRMINGHAM	AL	35217			USA	
YANGTZE RAILROAD MATERIALS	6000000002428 4	MOWF(01 84 0125) SEPARATOR BL	Completed	Commodities/Supplies	Authority Contract - Competitive Bid	7/1/2019	7/1/2019		Y	6/30/2020	63052.75	12530.00	41886.00	21166.75	3	Foreign	No	Y	0	Y	Below Dollar Threshold			98 ALCO PLACE		HALETHORPE	MD	21227			USA	
YANGTZE RAILROAD MATERIALS	6000000002592 8	MOWF(01 84 0512) 6in SQUARE HE	Completed	Commodities/Supplies	Authority Contract - Competitive Bid	3/19/2020	3/19/2020		Y	3/18/2021	46717.00	15515.50	38455.50	8261.50	2	Foreign	No	Y	0	Y	Below Dollar Threshold			98 ALCO PLACE		HALETHORPE	MD	21227			USA	
YANGTZE RAILROAD MATERIALS	6000000002580 8	MOWF(01 16 1354) ADJUSTABLE B	Open	Commodities/Supplies	Authority Contract - Competitive Bid	2/28/2020	2/28/2020		Y	2/26/2021	52506.30	20457.00	42050.50	10455.80	2	Foreign	No	Y	0	Y	Below Dollar Threshold			98 ALCO PLACE		HALETHORPE	MD	21227			USA	
YANGTZE RAILROAD MATERIALS	6000000002558 9	MOWF(EQTR(01 84 0529) 7in LONG	Open	Commodities/Supplies	Authority Contract - Competitive Bid	1/27/2020	1/27/2020		Y	1/26/2021	20823.75	16605.00	16605.00	4218.75	2	Foreign	No	Y	0	Y	Stock/QPL All vnd/Mnf/Aut			98 ALCO PLACE		HALETHORPE	MD	21227			USA	
VOESTALPINE RAILWAY SYSTEMS NORTRAK LLC	6000000002774 5	TRK: Turnouts and Double Cross	Open	Commodities/Supplies	Authority Contract - Competitive Bid	3/12/2021	3/12/2021		Y	3/17/2021	152788.00	0.00	0.00	152788.00	2	Foreign	No	Y	0	N				3930 VALLEY E INDUSTRIAL DRIVE		BIRMINGHAM	AL	35217			USA	
YANGTZE RAILROAD MATERIALS	6000000002762 6	MOWTRK(01 64 3735)SELF ALIGN	Completed	Commodities/Supplies	Authority Contract - Competitive Bid	2/23/2021	2/23/2021		Y	2/22/2022	15120.00	6804.00	6804.00	8316.00	3	Foreign	No	Y	0	Y	Below Dollar Threshold			98 ALCO PLACE		HALETHORPE	MD	21227			USA	
YANGTZE RAILROAD MATERIALS	6000000002810 2	TRK: Centering Cup, 01 27 1100	Open	Commodities/Supplies	Authority Contract - Competitive Bid	5/19/2021	5/19/2021		Y	5/18/2022	25627.50	8542.50	8542.50	17085.00	2	Foreign	No	Y	0	Y	Below Dollar Threshold			98 ALCO PLACE		HALETHORPE	MD	21227			USA	
VOESTALPINE RAILWAY SYSTEMS NORTRAK LLC	6000000002901 8	TRK: Adjustable Brace, 01 16 1	Open	Commodities/Supplies	Authority Contract - Competitive Bid	11/30/2021	11/30/2021		Y	11/29/2022	114940.00	0.00	0.00	114940.00	6	Foreign	No	Y	2	N				3930 VALLEY E INDUSTRIAL DRIVE		BIRMINGHAM	AL	35217			USA	
VOESTALPINE RAILWAY SYSTEMS NORTRAK LLC	6000000002774 9	TRK: Turnouts and Double Cross	Open	Commodities/Supplies	Authority Contract - Competitive Bid	3/12/2021	3/12/2021		Y	3/17/2021	798433.00	0.00	0.00	798433.00	2	Foreign	No	Y	0	N				3930 VALLEY E INDUSTRIAL DRIVE		BIRMINGHAM	AL	35217			USA	
VOESTALPINE RAILWAY SYSTEMS NORTRAK LLC	6000000002829 7	TRK: Switch Point AND Stock Rail	Open	Commodities/Supplies	Authority Contract - Competitive Bid	6/19/2021	6/19/2021		Y	6/18/2022	112365.00	0.00	0.00	112365.00	2	Foreign	No	Y	0	N				3930 VALLEY E INDUSTRIAL DRIVE		BIRMINGHAM	AL	35217			USA	
VOESTALPINE RAILWAY SYSTEMS NORTRAK LLC	6000000002827 7	TRK: Switch Point AND Stock Rail	Open	Commodities/Supplies	Authority Contract - Competitive Bid	6/19/2021	6/19/2021		Y	6/18/2022	109050.00	0.00	0.00	109050.00	2	NYS	N	Y	0	N				3930 VALLEY E INDUSTRIAL DRIVE		BIRMINGHAM	AL	35217			USA	
VOESTALPINE RAILWAY SYSTEMS NORTRAK LLC	6000000002775 0	TRK: Turnouts and Double Cross	Open	Commodities/Supplies	Authority Contract - Competitive Bid	3/12/2021	3/12/2021		Y	3/17/2021	323437.00	0.00	0.00	323437.00	2	Foreign	No	Y	0	N				3930 VALLEY E INDUSTRIAL DRIVE		BIRMINGHAM	AL	35217			USA	
VOESTALPINE SIGNALING SAINERHOLZ GMBH	6000000002842 8	SIG: Switch Machines	Open	Commodities/Supplies	Authority Contract - Competitive Bid	7/21/2021	7/21/2021		Y	7/22/2021	183120.00	0.00	0.00	183120.00	3	Foreign	No	Y	0	Y	Below Dollar Threshold			OBERAHRER STRASSE 9		ÖTZINGEN-SAINERHOLZ		056244			OTHER	DEU
VOESTALPINE SIGNALING SAINERHOLZ GMBH	6000000002837	SIG: Hydraulic Unit	Open	Commodities/Supplies	Authority Contract - Competitive Bid	7/13/2021	7/13/2021		Y	7/14/2021	17290.00	0.00	0.00	17290.00	2	Foreign	No	Y	0	Y	Below Dollar Threshold			OBERAHRER STRASSE 9		ÖTZINGEN-SAINERHOLZ		056244			OTHER	DEU
YANGTZE RAILROAD MATERIALS	6000000002656	MOW (01 24 3106) E CLIPS 100	Completed	Commodities/Supplies	Authority Contract - Competitive Bid	8/20/2021	8/21/2020		Y	8/20/2021	149350.00	41200.00	149350.00	0.00	2	Foreign	No	Y	0	Y	Below Dollar Threshold			98 ALCO PLACE		HALETHORPE	MD	21227			USA	
VULCANITE PTY LTD	6000000002852 1	SUB: AIR SPRING LONG TERM TEST	Open	Commodities/Supplies	Authority Contract - Competitive Bid	8/11/2021	8/11/2021		Y	8/13/2021	66374.20	0.00	0.00	66374.20	1	Foreign	No	Y	0	Y	Below Dollar Threshold			1800 MINERAL SPRING AVE,	SUITE 127	NORTH PROVIDENCE	RI	2904			USA	
VULCANITE PTY LTD	6000000002810 5	SUB: RESILIENT RUBBER ANCHOR	Open	Commodities/Supplies	Authority Contract - Competitive Bid	5/19/2021	5/19/2021		Y	8/18/2023	105300.00	0.00	0.00	105300.00	2	Foreign	No	Y	0	Y	Below Dollar Threshold			1800 MINERAL SPRING AVE,	SUITE 127	NORTH PROVIDENCE	RI	2904			USA	
YANGTZE RAILROAD MATERIALS	6000000002601 9	TRK: Drive Lags, 01 60 0175 AND	Completed	Commodities/Supplies	Authority Contract - Competitive Bid	4/7/2020	4/7/2020		Y	4/6/2021	22982.40	11491.20	21340.80	1641.60	1	Foreign	No	Y	0	Y	Below Dollar Threshold			98 ALCO PLACE		HALETHORPE	MD	21227			USA	
VULCANITE PTY LTD	6000000002906 0	SUB: RUBBER LATERAL BUMPER	Open	Commodities/Supplies	Authority Contract - Competitive Bid	12/3/2021	12/3/2021		Y	3/2/2024	262350.00	0.00	0.00	262350.00	2	Foreign	No	Y	0	Y	Below Dollar Threshold			1800 MINERAL SPRING AVE,	SUITE 127	NORTH PROVIDENCE	RI	2904			USA	
YANGTZE RAILROAD MATERIALS	6000000002743 0	TRK: Joint Bars, Heat Treated,	Completed	Commodities/Supplies	Authority Contract - Competitive Bid	12/30/2020	12/30/2020		Y	12/29/2021	54850.00	54850.00	54850.00	0.00	5	Foreign	No	Y	0	Y	Below Dollar Threshold			98 ALCO PLACE		HALETHORPE	MD	21227			USA	
YANGTZE RAILROAD MATERIALS	6000000002616 2	MOWF(01 16 1356)SERRATED WASH	Open	Commodities/Supplies	Authority Contract - Competitive Bid	4/29/2020	4/29/2020		Y	4/28/2021	48681.75	9652.50	48652.50	29.25	2	Foreign	No	Y	0	Y	Below Dollar Threshold			98 ALCO PLACE		HALETHORPE	MD	21227			USA	
YANGTZE RAILROAD MATERIALS	6000000002656 7	TRK: Tie Saver Pad, For D Pl	Completed	Commodities/Supplies	Authority Contract - Competitive Bid	7/14/2020	7/14/2020		Y	7/13/2021	17750.00	3550.00	10650.00	7100.00	3	Foreign	No	Y	0	Y	Below Dollar Threshold			98 ALCO PLACE		HALETHORPE	MD	21227			USA	
YANGTZE RAILROAD MATERIALS	6000000002612 6	TRK: Drive Lags, 01 60 0175 AND	Completed	Commodities/Supplies	Authority Contract - Competitive Bid	4/22/2020	4/22/2020		Y	4/21/2021	27360.00	10260.00	10260.00	17100.00	1	Foreign	No	Y	0	Y	Below Dollar Threshold			98 ALCO PLACE		HALETHORPE	MD	21227			USA	
VULCANITE PTY LTD	6000000002890 6	SUB: LOWER RUBBER SEAT	Open	Commodities/Supplies	Authority Contract - Competitive Bid	11/4/2021	11/5/2021		Y	2/4/2024	204800.00	0.00	0.00	204800.00	2	Foreign	No	N	0	Y	Below Dollar Threshold			1800 MINERAL SPRING AVE,	SUITE 127	NORTH PROVIDENCE	RI	2904			USA	
TFS TRADING CORP	6000000026640	ADM: Extinguisher, Fire, ABC,	Completed	Commodities/Supplies	Authority Contract - Competitive Bid	7/30/2020	7/30/2020		Y	5/17/2021	85800.00	42900.00	85800.00	0.00	5	NYS	N	Y	0	Y	Below Dollar Threshold			1921 MCDONALD AVE,1ST FL		BROOKLYN	NY	11223			USA	
VULCANITE PTY LTD	6000000028942	SUB: UPPER RUBBER SEAT	Open	Commodities/Supplies	Authority Contract - Competitive Bid	11/16/2021	11/16/2021		Y	2/15/2024	76800.00	0.00	0.00	76800.00	3	Foreign	No	Y	0	Y	Below Dollar Threshold			1800 MINERAL SPRING AVE,	SUITE 127	NORTH PROVIDENCE	RI	2904			USA	
ZEN INDUSTRIAL SERVICES LLC	6000000002221 7	MWBE SDVOB Small: SPECIAL BOLT	Completed	Commodities/Supplies	Authority Contract - Competitive Bid	10/10/2018	10/10/2018		Y	1/8/2021	73500.00	7448.00	67228.00	6272.00	3	NYS	Y	Y	2	Y	Discretionary Procurement			336 BETSY BROWN RD		RYE BROOK	NY	10573			USA	
ZEN INDUSTRIAL SERVICES LLC	6000000025064	MWBE SDVOB Only: 97 79 8110 PU	Open	Commodities/Supplies	Authority Contract - Competitive Bid	10/23/2019	10/23/2019		Y	1/21/2022	48250.50	3860.04	3860.04	44390.46	5	NYS	Y	Y	5	Y	Below Dollar Threshold			336 BETSY BROWN RD		RYE BROOK	NY	10573			USA	
ZEN INDUSTRIAL SERVICES LLC	6000000024408	KNUCKLE, STEERING	Open	Commodities/Supplies	Authority Contract - Competitive Bid	7/19/2019	7/19/2019		Y	10/18/2021	229075.00	40317.20	197920.80	31154.20	6	NYS	Y	Y	6	Y	Discretionary Procurement			336 BETSY BROWN RD		RYE BROOK	NY	10573			USA	
ZEN INDUSTRIAL SERVICES LLC	6000000022511	MWBE SDVOB Only: Filter	Completed	Commodities/Supplies	Authority Contract - Competitive Bid	11/9/2018	11/9/2018		Y	2/8/2021	35350.00	3535.00	2116.50	33786.50	7	Foreign	No	Y	0	Y	Discretionary Procurement			336 BETSY BROWN RD		RYE BROOK	NY	10573			USA	
ZEN INDUSTRIAL SERVICES LLC	6000000028598	MWBE SDVOB Only: SPRING CHAMBE	Open	Commodities/Supplies	Authority Contract - Competitive Bid	9/2/2021	9/2/2021		Y	12/1/2022	68577.50	31545.65	31545.65	37031.85	5	NYS	Y	Y	5	Y	Discretionary Procurement			336 BETSY BROWN RD		RYE BROOK	NY	10573			USA	
W AND S SUPPLY COMPANY INC	6000000028774	INF: Puller, Lever	Open	Commodities/Supplies	Authority Contract - Competitive Bid	10/6/2021	10/6/2021		Y	1/5/2024	53460.00	0.00	0.00	53460.00	3	Foreign	No	Y	1	Y	Below Dollar Threshold			16 MIDLAND AVE		ELMWOOD PARK	NJ	7407			USA	
ZEN INDUSTRIAL SERVICES LLC	6000000027823	MWBE SDVOB Only: Filter, Mirro	Open	Commodities/Supplies	Authority Contract - Competitive Bid	3/26/2021	3/26/2021		Y	6/25/2022	73200.40	11261.60	11261.60	61938.80	4	Foreign	Yes	Y	4	Y	Discretionary Procurement			336 BETSY BROWN RD		RYE BROOK	NY	10573			USA	
ZEN INDUSTRIAL SERVICES LLC	6000000028544	MWBE SDVOB Only: EXCITER, SENS	Open	Commodities/Supplies	Authority Contract - Competitive Bid	8/17/2021	8/17/2021		Y	11/16/2022	69716.20	11838.60	11838.60	57877.60	3	NYS	Y	Y	3	Y	Discretionary Procurement			336 BETSY BROWN RD		RYE BROOK	NY	10573			USA	
ZEN INDUSTRIAL SERVICES LLC	6000000022456	MWBE SDVOB Only: Gripper Footw	Open	Commodities/Supplies	Authority Contract - Competitive Bid	1/8/2021	1/8/2021		Y	12/9/2021	32100.00	8025.00	8025.00	24075.00	5	NYS	Y	Y	5	Y	Below Dollar Threshold			336 BETSY BROWN RD		RYE BROOK	NY	10573			USA	
ZEN INDUSTRIAL SERVICES LLC	6000000023492	MWBE SDVOB Only: Bus Air Dryer	Completed	Commodities/Supplies	Authority Contract - Competitive Bid	3/15/2019	3/15/2019		Y	6/12/2021	79341.00	25124.65	67439.85	11901.15	6	Foreign	Yes	Y	6	Y	Discretionary Procurement			336 BETSY BROWN RD		RYE BROOK	NY	10573			USA	
ZEN INDUSTRIAL SERVICES LLC	6000000026356	MWBE SDVOB Only: 91 33 2364 PA	Open	Commodities/Supplies	Authority Contract - Competitive Bid	6/3/2020	6/3/2020		Y	9/2/2021	36768.00	10570.80	10570.80	26197.20	4	NYS	Y	Y	3	Y	Discretionary Procurement			336 BETSY BROWN RD		RYE BROOK	NY	10573			USA	
ZEN INDUSTRIAL SERVICES LLC	6000000022409	MWBE SDVOB Small: Radius Rods	Completed	Commodities/Supplies	Authority Contract - Competitive Bid	10/29/2018	10/29/2018		Y	1/28/2020	164250.00	17410.50	163100.25	1149.75	5	NYS	Y	Y	5	Y	Discretionary Procurement			336 BETSY BROWN RD		RYE BROOK	NY	10573			USA	
ZEN INDUSTRIAL SERVICES LLC	6000000025455	MWBE SDVOB Only: Filter, Neck	Completed	Commodities/Supplies	Authority Contract - Competitive Bid	12/23/2019	12/23/2019		Y	3/22/2021	34975.20	6726.00	28249.20	6726.00	4	NYS	Y	Y	4	Y	Below Dollar Threshold			336 BETSY BROWN RD		RYE BROOK	NY	10573			USA	
ZEN INDUSTRIAL SERVICES LLC	6000000026307	MWBE SDVOB Only: Chamber Assem	Open	Commodities/Supplies	Authority Contract - Competitive Bid	5/26/2020	5/26/2020		Y	8/25/2021	247236.00	179817.60	227007.60	20228.40	8	Foreign	Yes	Y	8	Y	Discretionary Procurement			336 BETSY BROWN RD		RYE BROOK	NY	10573			USA	
ZEN INDUSTRIAL SERVICES LLC	6000000025662	MWBE SDVOB Only: raingear	Open	Commodities/Supplies	Authority Contract - Competitive Bid	2/6/2020	4/9/2020		Y	4/8/2022	36107.50	16412.50	19695.00	16412.50	5	NYS	Y	Y	5	Y	Discretionary Procurement			336 BETSY BROWN RD		RYE BROOK	NY	10573			USA	
ZEN INDUSTRIAL SERVICES LLC	6000000026906	MWBE SDVOB Only: CAMSHAFT, LH	Completed	Commodities/Supplies	Authority Contract - Competitive Bid	9/18/2020	9/18/2020		Y	12/17/2021	36117.85	25653.80	25653.80	10464.05	7	NYS	Y	Y	7	Y	Discretionary Procurement			336 BETSY BROWN RD		RYE BROOK	NY	10573			USA	
ZEN INDUSTRIAL SERVICES LLC	6000000024110	BUS: Sensor Assembly	Open	Commodities/Supplies	Authority Contract - Competitive Bid	6/4/2019	6/4/2019		Y	9/3/2021	73780.00	31093.00	60605.00	13175.00	4	Foreign	No	Y	1	Y	Below Dollar Threshold			336 BETSY BROWN RD		RYE BROOK	NY	10573			USA	
ZEN INDUSTRIAL SERVICES LLC	6000000028162	MWBE SDVOB Only: 91 33 2122 GL	Open	Commodities/Supplies	Authority Contract - Competitive Bid	6/1/2021	5/28/2021		Y	10/22/2021	70302.65	66919.10	66919.10	3383.55	3	NYS	Y	Y	3	Y	Discretionary Procurement			336 BETSY BROWN RD		RYE BROOK	NY	10573			USA	
ZEN INDUSTRIAL SERVICES LLC	6000000022198	MWBE SDVOB Only: Step Edge, Al	Completed	Commodities/Supplies	Authority Contract - Competitive Bid	10/8/2018	10/8/2018		Y	1/8/2021	62910.40	5617.00	28085.00	34825.40	4	NYS	N	Y	4	Y	Discretionary Procurement			336 BETSY BROWN RD		RYE BROOK	NY	10573			USA	
ZEN INDUSTRIAL SERVICES LLC	6000000025115	MWBE SDVOB Only: Sensor and Mo	Open	Commodities/Supplies	Authority Contract - Competitive Bid	11/5/2019	11/5/2019		Y	2/4/2022	65998.80	5028.48	13409.28	52589.52	4	NYS	N	Y	4	Y	Below Dollar Threshold			336 BETSY BROWN RD		RYE BROOK	NY	10573			USA	
ZEN INDUSTRIAL SERVICES LLC	6000000027212	SUB: Vandal Shield; 68 62 1637	Completed	Commodities/Supplies	Authority Contract - Competitive Bid	11/10/2020	11/10/2020		Y	1/18/2022	37200.00	28520.00	32240.00	4960.00	6	NYS	N	Y	4	Y	Below Dollar Threshold			336 BETSY BROWN RD		RYE BROOK	NY	10573			USA	
ZEN INDUSTRIAL SERVICES LLC	6000000025370	MWBE SDVOB Only: Shock Absorbe	Completed	Commodities/Supplies	Authority Contract - Competitive Bid	12/9/2019	12/9/2019		Y	3/8/2021	33240.00	4155.00	26481.20	6758.80	2	NYS	N	Y	2	Y	Discretionary Procurement			336 BETSY BROWN RD		RYE BROOK	NY	10573			USA	
ZEN INDUSTRIAL SERVICES LLC	6000000026632	MWBE SDVOB Only: 91 33 2122 GL	Completed	Commodities/Supplies	Authority Contract - Competitive Bid	7/24/2020	7/24/2020		Y	6/2/2021	150380.00	25564.60	80077.35	70302.65	3	NYS	Y	Y	3	Y	Discretionary Procurement			336 BETSY BROWN RD		RYE BROOK	NY	10573			USA	
ZEN INDUSTRIAL SERVICES LLC	6000000026968	MWBE SDVOB Only: Detector

ZEN INDUSTRIAL SERVICES LLC	6000000002514	MWBE SDVOB Only: Hard Drive, 2	Open	Commodities/Supplies	Authority Contract - Competitive Bid	12/17/2019	12/17/2019	Y	12/16/2021	57488.00	14372.00	43116.00	14372.00	5	NYS	N	Y	4	Y	Discretionary Procurement			336 BETSY BROWN RD		RYE BROOK	NY	10573			USA	
ZEN INDUSTRIAL SERVICES LLC	6000000002317	BUS Hub, Cup and Stud Assembly	Open	Commodities/Supplies	Authority Contract - Competitive Bid	7/5/2019	7/5/2019	Y	10/4/2021	83764.00	21778.64	67011.20	16752.80	5	NYS	Y	Y	1	Y	Discretionary Procurement			336 BETSY BROWN RD		RYE BROOK	NY	10573			USA	
ZEN INDUSTRIAL SERVICES LLC	6000000002310	MWBE SDVOB Only: Heater AND Fit	Completed	Commodities/Supplies	Authority Contract - Competitive Bid	1/28/2019	1/28/2019	Y	4/27/2021	90115.20	6436.80	65655.36	24459.84	3	NYS	Y	Y	3	Y	Discretionary Procurement			336 BETSY BROWN RD		RYE BROOK	NY	10573			USA	
WABTEC PASSENGER TRANSIT	6000000002292	SUB: MAIN VALVE BODY	Completed	Commodities/Supplies	Authority Contract - Non-Competitive Bid	1/8/2019	1/8/2019	Y	4/8/2021	168000.00	0.00	43200.00	124800.00	1	Foreign	No	N	0	Y	Sole Source	168000		130 RIDGEVIEW CENTER DR		DUNCAN	SC	29334			USA	
ZEN INDUSTRIAL SERVICES LLC	6000000002672	MWBE SDVOB Only: Tie Rod Arms	Open	Commodities/Supplies	Authority Contract - Competitive Bid	8/12/2020	8/12/2020	Y	11/11/2022	88500.00	21387.50	36506.25	51993.75	5	NYS	Y	Y	5	Y	Discretionary Procurement			336 BETSY BROWN RD		RYE BROOK	NY	10573			USA	
ZEN INDUSTRIAL SERVICES LLC	6000000002492	MWBE SDVOB Only: 91 33 2133 MO	Open	Commodities/Supplies	Authority Contract - Competitive Bid	10/4/2019	10/4/2019	Y	1/3/2022	41927.40	17236.82	30047.97	11879.43	5	Foreign	Yes	Y	5	Y	Discretionary Procurement			336 BETSY BROWN RD		RYE BROOK	NY	10573			USA	
ZEN INDUSTRIAL SERVICES LLC	6000000002469	MWBE SDVOB Only: Muffler	Completed	Commodities/Supplies	Authority Contract - Competitive Bid	9/27/2019	9/27/2019	Y	12/25/2020	205598.00	22373.90	205416.59	181.41	6	Foreign	Yes	Y	6	Y	Discretionary Procurement			336 BETSY BROWN RD		RYE BROOK	NY	10573			USA	
WABTEC PASSENGER TRANSIT	6000000002381	SUB: Contact Block	Open	Commodities/Supplies	Authority Contract - Non-Competitive Bid	4/25/2019	4/25/2019	Y	7/24/2021	41400.00	0.00	4140.00	37260.00	1	Foreign	No	N	0	Y	Sole Source	41400		130 RIDGEVIEW CENTER DR		DUNCAN	SC	29334			USA	
ZEN INDUSTRIAL SERVICES LLC	6000000002522	MWBE SDVOB Only: 97 87 7115 CY	Open	Commodities/Supplies	Authority Contract - Competitive Bid	12/18/2019	12/18/2019	Y	3/17/2022	83611.00	25919.41	76086.01	7524.99	3	NYS	Y	Y	3	Y	Discretionary Procurement			336 BETSY BROWN RD		RYE BROOK	NY	10573			USA	
ZEN INDUSTRIAL SERVICES LLC	6000000002637	APOP Bus: Threshold Warning Sy	Open	Commodities/Supplies	Authority Contract - Competitive Bid	8/26/2019	8/26/2019	Y	11/25/2021	42028.74	19457.75	40472.12	1556.62	5	Foreign	No	N	1	N				336 BETSY BROWN RD		RYE BROOK	NY	10573			USA	
ZEN INDUSTRIAL SERVICES LLC	6000000002664	MWBE SDVOB Only: Decal, Face	Open	Commodities/Supplies	Authority Contract - Competitive Bid	7/28/2020	7/28/2020	Y	10/27/2021	93160.00	3288.00	63568.00	29592.00	6	NYS	Y	Y	6	Y	Discretionary Procurement			336 BETSY BROWN RD		RYE BROOK	NY	10573			USA	
ZEN INDUSTRIAL SERVICES LLC	6000000002705	MWBE SDVOB Only: Panel	Open	Commodities/Supplies	Authority Contract - Competitive Bid	1/22/2021	1/22/2021	Y	4/21/2022	28526.00	15974.56	15974.56	12551.44	5	NYS	Y	Y	5	Y	Discretionary Procurement			336 BETSY BROWN RD		RYE BROOK	NY	10573			USA	
ZEN INDUSTRIAL SERVICES LLC	6000000002543	APOP MW SDV Sm Bus: Nut Wheel	Open	Commodities/Supplies	Authority Contract - Competitive Bid	1/16/2020	1/16/2020	Y	4/15/2022	57800.00	12512.00	31552.00	26248.00	3	NYS	Y	Y	3	Y	Discretionary Procurement			336 BETSY BROWN RD		RYE BROOK	NY	10573			USA	
ZEN INDUSTRIAL SERVICES LLC	6000000002469	MWBE SDVOB Only: Sensor	Open	Commodities/Supplies	Authority Contract - Competitive Bid	6/27/2019	6/27/2019	Y	9/26/2021	95815.75	29844.23	78851.65	16964.10	8	NYS	Y	Y	7	Y	Discretionary Procurement			336 BETSY BROWN RD		RYE BROOK	NY	10573			USA	
ZEN INDUSTRIAL SERVICES LLC	6000000002628	MWBE SDVOB Only: SPRING CHAMBE	Open	Commodities/Supplies	Authority Contract - Competitive Bid	9/10/2021	9/10/2021	Y	12/9/2022	60348.20	30174.10	30174.10	30174.10	3	NYS	Y	Y	3	Y	Discretionary Procurement			336 BETSY BROWN RD		RYE BROOK	NY	10573			USA	
ZEN INDUSTRIAL SERVICES LLC	6000000002518	Liquid Graffiti	Open	Commodities/Supplies	Authority Contract - Competitive Bid	1/9/2020	1/9/2020	Y	1/8/2022	991368.00	386515.56	872364.56	119003.52	7	NYS	Y	Y	5	Y	Discretionary Procurement			336 BETSY BROWN RD		RYE BROOK	NY	10573			USA	
ZEN INDUSTRIAL SERVICES LLC	6000000002735	MWBE SDVOB Only: STICKER, DAN	Open	Commodities/Supplies	Authority Contract - Competitive Bid	12/17/2020	12/17/2020	Y	3/16/2022	169920.00	168858.00	168858.00	1062.00	5	NYS	Y	Y	5	Y	Discretionary Procurement			336 BETSY BROWN RD		RYE BROOK	NY	10573			USA	
ZEP MANUFACTURING COMPANY	6000000002692	DOB: chemical, industrial	Open	Commodities/Supplies	Authority Contract - Competitive Bid	9/24/2020	10/17/2020	Y	10/16/2022	279777.75	145971.00	153269.55	126508.20	2	Foreign	No	Y	1	Y	Below Dollar Threshold			860 NESTLE WAY SUITE 200		BREINIGSVILLE	PA	18031			USA	
ZEP MANUFACTURING COMPANY	6000000002896	DOB: deicer, granulated	Open	Commodities/Supplies	Authority Contract - Competitive Bid	9/17/2020	10/17/2020	Y	10/16/2022	52256.05	29181.95	29181.95	23074.10	3	Foreign	No	Y	2	Y	Below Dollar Threshold			860 NESTLE WAY SUITE 200		BREINIGSVILLE	PA	18031			USA	
ZF FRIEDRICHSHAFEN AG	6000000002641	SUB: SHOCK ABSORBERS	Open	Commodities/Supplies	Authority Contract - Competitive Bid	9/9/2020	9/9/2020	Y	12/8/2022	234600.00	91963.20	91963.20	142636.80	3	Foreign	No	Y	1	Y	Below Dollar Threshold			GRAF V. SODEN - PLATZ 1	FRIEDRICHSH	GERMANY		DBB038			OTHER	DEU
ZF FRIEDRICHSHAFEN AG	6000000002465	SUB: LATERAL SHOCK ABSORBER	Open	Commodities/Supplies	Authority Contract - Competitive Bid	5/29/2019	5/29/2019	Y	8/27/2021	425652.00	120601.40	383086.80	42565.20	4	Foreign	No	Y	0	N				GRAF V. SODEN - PLATZ 1	FRIEDRICHSH	GERMANY		DBB038			OTHER	DEU
ZF FRIEDRICHSHAFEN AG	6000000002642	SUB: SHOCK ABSORBERS	Open	Commodities/Supplies	Authority Contract - Competitive Bid	9/9/2020	9/9/2020	Y	12/8/2022	235060.00	38784.90	38784.90	196275.10	3	Foreign	No	Y	1	Y	Below Dollar Threshold			GRAF V. SODEN - PLATZ 1	FRIEDRICHSH	GERMANY		DBB038			OTHER	DEU
ZHUZHOU TIMES NEW MATERIAL TECHNOLOGY	6000000002493	SUB: REPLACEMENT CONTRACT FOR	Open	Commodities/Supplies	Authority Contract - Competitive Bid	10/4/2019	10/4/2019	Y	8/9/2021	314300.00	83514.00	163436.00	150864.00	5	Foreign	No	Y	0	N				CO., LTD	NO 569 HEIZ	Zhuzhou		412007		Hunan	OTHER	CHN
ZHUZHOU TIMES NEW MATERIAL TECHNOLOGY	6000000002494	SUB: REPLACEMENT CONTRACT FOR	Open	Commodities/Supplies	Authority Contract - Competitive Bid	10/4/2019	10/4/2019	Y	10/29/2021	201488.00	41377.00	80955.00	120533.00	6	Foreign	No	Y	0	N				CO., LTD	NO 569 HEIZ	Zhuzhou		412007		Hunan	OTHER	CHN
WABTEC PASSENGER TRANSIT	6000000002195	SUB: Check Valve (18 74 4020)	Open	Commodities/Supplies	Authority Contract - Competitive Bid	6/4/2021	6/9/2021	Y	9/6/2023	34980.00	0.00	0.00	34980.00	1	Foreign	No	Y	0	Y	Below Dollar Threshold			130 RIDGEVIEW CENTER DR		DUNCAN	SC	29334			USA	
WABTEC PASSENGER TRANSIT	6000000002854	SUB: TBU KIT	Open	Commodities/Supplies	Authority Contract - Non-Competitive Bid	11/17/2021	11/18/2021	Y	9/16/2022	740600.00	0.00	0.00	740600.00	1	Foreign	No	N	0	Y	Sole Source	740600		130 RIDGEVIEW CENTER DR		DUNCAN	SC	29334			USA	
ZHUZHOU TIMES NEW MATERIAL TECHNOLOGY	6000000002492	SUB: REPLACEMENT CONTRACT FOR	Open	Commodities/Supplies	Authority Contract - Competitive Bid	10/4/2019	10/4/2019	Y	8/9/2021	131071.50	29543.10	89461.50	41610.00	4	Foreign	No	Y	0	N				CO., LTD	NO 569 HEIZ	Zhuzhou		412007		Hunan	OTHER	CHN
WABTEC PASSENGER TRANSIT	6000000002909	SUB: COMPACT SPINDLE	Open	Commodities/Supplies	Authority Contract - Non-Competitive Bid	11/24/2021	11/29/2021	Y	9/29/2022	740000.00	0.00	0.00	740000.00	1	Foreign	No	N	0	Y	Sole Source	740000		130 RIDGEVIEW CENTER DR		DUNCAN	SC	29334			USA	
WABTEC PASSENGER TRANSIT	6000000002829	SUB: Arc Chute Assembly (18 03	Open	Commodities/Supplies	Authority Contract - Non-Competitive Bid	11/10/2021	11/11/2021	Y	11/10/2022	31200.00	0.00	0.00	31200.00	1	Foreign	No	N	0	Y	Sole Source	31200		130 RIDGEVIEW CENTER DR		DUNCAN	SC	29334			USA	
FREMONT INDUSTRIAL CORP	Multiple PO's	Multiple Procurement	Open	Commodities/Supplies	Non Contract Procurement/Purchase Order						402.00				NYS	N							33 COMAC LOOP, UNIT 6		RONKONKOMA	NY	11779			USA	
GRADE A PETROLEUM CORP	Multiple PO's	Multiple Procurement	Completed	Commodities/Supplies	Non Contract Procurement/Purchase Order						2450.25				NYS	N							90 EAST HAWTHORNE AVENUE		VALLEY STREAM	NY	11580			USA	
GRAFFITI SHIELD INC	Multiple PO's	Multiple Procurement	Completed	Commodities/Supplies	Non Contract Procurement/Purchase Order						1042.00				Foreign	N							2940 E LA PALMA AVE, STE C		ANAHEIM	CA	92806			USA	
GRIGNARD COMPANY, LLC	Multiple PO's	Multiple Procurement	Open	Commodities/Supplies	Non Contract Procurement/Purchase Order						9612.90				Foreign	N							505 CAPOBIANCO PLAZA		RAHWAY	NJ	7065			USA	
HARCO FOUNDRY AND MACHINE CO., INC.	Multiple PO's	Multiple Procurement	Open	Commodities/Supplies	Non Contract Procurement/Purchase Order						1584.00				Foreign	N							301 GREENWOOD AVENUE		MIDLAND PARK	NJ	7432			USA	
HAYES PUMP, INC.	Multiple PO's	Multiple Procurement	Open	Commodities/Supplies	Non Contract Procurement/Purchase Order						3725.00				NYS	N							PO BOX 0351		BRATTLEBORO	VT	5302	351		USA	
HORNE PRODUCTS INC	Multiple PO's	Multiple Procurement	Completed	Commodities/Supplies	Non Contract Procurement/Purchase Order						525.00				NYS	N							144 VERDI STREET		E. FARMINGDALE	NY	11735	6324		USA	
A AND M INDUSTRIAL INC	Multiple PO's	Multiple Procurement	Completed	Commodities/Supplies	Non Contract Procurement/Purchase Order						6796.80				Foreign	N							PO BOX 40001		NEWARK	NJ	7101	4000		USA	
ABT PRODUCTS AND SERVICES LTD	Multiple PO's	Multiple Procurement	Open	Commodities/Supplies	Non Contract Procurement/Purchase Order						13719.43				NYS	Y							PO BOX 4409	21A BAY AVE	HUNTINGTON	NY	11743			USA	
APPALACHIAN TIMBER SERVICES LLC	Multiple PO's	Multiple Procurement	Open	Commodities/Supplies	Non Contract Procurement/Purchase Order						24100.00				Foreign	N							393 EDGAR GIVEN PARKWAY		SUTTON	WV	26601			USA	
WABTEC PASSENGER TRANSIT	6000000002955	SUB: Drawbar Draft Gear Kit (1	Open	Commodities/Supplies	Authority Contract - Non-Competitive Bid	11/17/2021	11/18/2021	Y	11/17/2022	732390.00	0.00	0.00	732390.00	1	Foreign	No	Y	0	Y	Sole Source	732390		130 RIDGEVIEW CENTER DR		DUNCAN	SC	29334			USA	
B AND B ELECTRO-MECHANICAL COMPONENTS IN	Multiple PO's	Multiple Procurement	Completed	Commodities/Supplies	Non Contract Procurement/Purchase Order						390.00				NYS	N							66-D OTIS STREET		WEST BABYLON	NY	11704	1406		USA	
BACH-SIMPSON A DIV OF WABTEC CANADA INC	Multiple PO's	Multiple Procurement	Open	Commodities/Supplies	Non Contract Procurement/Purchase Order						4437.39				Foreign	N							109 MEG DR	PO BOX 5484	LONDON	ON	N6A 4L6		ON	OTHER	CAN
KAWASAKI RAIL CAR INC	Multiple PO's	Multiple Procurement	Completed	Commodities/Supplies	Non Contract Procurement/Purchase Order						7214.40				NYS	N							29 WELLS AVE	BUILDING N	YONKERS	NY	10701			USA	
LUMINATOR TECHNOLOGY GROUP INC	Multiple PO's	Multiple Procurement	Open	Commodities/Supplies	Non Contract Procurement/Purchase Order						10632.60				Foreign	N							1331-118TH AVENUE SE	SUITE 300	BELLEVUE	WA	98005			USA	
WABTEC PASSENGER TRANSIT	6000000002626	SUB: FILTER	Open	Commodities/Supplies	Authority Contract - Non-Competitive Bid	7/2/2020	7/8/2020	Y	10/8/2021	47250.00	0.00	14850.00	32400.00	1	Foreign	No	N	0	N		47250		130 RIDGEVIEW CENTER DR		DUNCAN	SC	29334			USA	
MENSCH SUPPLY	Multiple PO's	Multiple Procurement	Open	Commodities/Supplies	Non Contract Procurement/Purchase Order						9067.00				NYS	N							1261 COMMERCE AVE		BRONX	NY	10462			USA	
MERCURY PAINT CORP	Multiple PO's	Multiple Procurement	Open	Commodities/Supplies	Non Contract Procurement/Purchase Order						52155.25				NYS	N							4808 FARRAGUT RD		BROOKLYN	NY	11203			USA	
MMS- MIDWEST MEDICAL SUPPLY CO LLC	Multiple PO's	Multiple Procurement	Open	Commodities/Supplies	Non Contract Procurement/Purchase Order						5784.00				NYS	N							145 HUGUENOT ST SUITE 108		NEW ROCHELLE	NY	10801			USA	
MOCHAN PAINT SUPPLIES OF BROOKLYN	Multiple PO's	Multiple Procurement	Open	Commodities/Supplies	Non Contract Procurement/Purchase Order						3542.40				NYS	N							47 LEE AVE		BROOKLYN	NY	11211			USA	
MOLLENDO EQUIPMENT COMPANY, INC.	Multiple PO's	Multiple Procurement	Open	Commodities/Supplies	Non Contract Procurement/Purchase Order						8448.00				NYS	N							455 CENTRAL PARK AVE.	SUITE 205	SCARSDALE	NY	10583			USA	
MUNCIE TRANSIT SUPPLY	Multiple PO's	Multiple Procurement	Open	Commodities/Supplies	Non Contract Procurement/Purchase Order						9282.00				Foreign	N							3720 SOUTH MADISON STREET		MUNCIE	IN	47302			USA	
WABTEC PASSENGER TRANSIT	6000000002560	SUB: PIN	Completed	Commodities/Supplies	Authority Contract - Non-Competitive Bid	11/19/2018	11/19/2018	Y	2/19/2021	29250.00	0.00	3510.00	25740.00	1	Foreign	No	N	0	Y	Sole Source	29250		130 RIDGEVIEW CENTER DR		DUNCAN	SC	29334			USA	
NFI PARTS	Multiple PO's	Multiple Procurement	Open	Commodities/Supplies	Non Contract Procurement/Purchase Order						17779.62				Foreign	N							3229 SAWMILL PARKWAY	3229 SAWMI	DELAWARE	OH	43015			USA	
NOREAST PROPERTY MANAGEMENT CORP.	Multiple PO's	Multiple Procurement	Open	Commodities/Supplies	Non Contract Procurement/Purchase Order						3304.80				NYS	N							414 ELWOOD AVE.		HAWTHORNE	NY	10532			USA	
NYC SUPPLY COMPANY LLC	Multiple PO's	Multiple Procurement	Open	Commodities/Supplies	Non Contract Procurement/Purchase Order						112471.10				NYS	N							270 FIRST AVE SUITE MC		NEW YORK	NY	10010			USA	
OLYMPIC GLOVE AND SAFETY COMPANY INC	Multiple PO's	Multiple Procurement	Open	Commodities/Supplies	Non Contract Procurement/Purchase Order						3648.00				Foreign	Y							75 MAIN AVE		ELMWOOD PARK	NJ	7407			USA	
PANDROL USA, LP	Multiple PO's	Multiple Procurement	Open	Commodities/Supplies	Non Contract Procurement/Purchase Order						11469.00				Foreign	N							501 SHARPTOWN ROAD	P.O. BOX 367	BRIDGEPORT	NJ	8014			USA	
PPG INDUSTRIES INC	Multiple PO's	Multiple Procurement	Open	Commodities/Supplies	Non Contract Procurement/Purchase Order						15537.90				Foreign	N							19699 PROGRESS DR		STRONGVILLE	OH	44149			USA	
PRIDE CHEMICAL SOLUTIONS INC	Multiple PO's	Multiple Procurement	Open	Commodities/Supplies	Non Contract Procurement/Purchase Order						6963.00				NYS	N							6 LONG ISLAND AVE	HOLTSVILLE	HOLTSVILLE	NY	11742			USA	
RELADYNE NORTHEAST LLC	Multiple PO's	Multiple Procurement	Open	Commodities/Supplies	Non Contract Procurement/Purchase Order						11321.75				NYS	N							35 DREXEL DR		BAY SHORE	NY	11706			USA	
SAFT AMERICA INC	Multiple PO's	Multiple Procurement	Open	Commodities/Supplies	Non Contract Procurement/Purchase Order						2610.00				Foreign	N							3 POWDERED METAL DRIVE	3 POWDERE	NORTH HAVEN	CT	6473			USA	
SEPSA NORTH AMERICA	Multiple PO's	Multiple Procurement	Open	Commodities/Supplies	Non Contract Procurement/Purchase Order						5932.27				NYS	N							6 MC CREA HILL ROAD		BALLSTON SPA	NY	12020			USA	
SEYMOUR OF SYCAMORE, INC.	Multiple PO's	Multiple Procurement	Open	Commodities/Supplies	Non Contract Procurement/Purchase Order						2952.00				Foreign	N							917 CROSBY AVE		SYCAMORE	IL	60178			USA	
SHERWIN WILLIAMS CO.	Multiple PO's	Multiple Procurement	Open	Commodities/Supplies	Non Contract Procurement/Purchase Order						12581.78				NYS	N							799 NEPERHAN AVENUE		YONKERS	NY	10703			USA	
SSES SAIN SIGNALING AND ELECTRO-	Multiple PO's	Multiple Procurement	Open	Commodities/Supplies	Non Contract Procurement/Purchase Order						4019.40				Foreign	N							MECHANICAL SOLUTIONS INC.	DBA SSES, IN	MONTREAL	QC	H2P2B1		QC	OTHER	CAN
THERMAL-FAX SYSTEMS, INC	Multiple PO's	Multiple Procurement	Open	Commodities/Supplies	Non Contract Procurement/Purchase Order						12360.00				Foreign	N							1831 MIDDLETOWN AVE.		NORTHFORD	CT	6472			USA	
TRANSIT SYSTEMS INC	Multiple PO's	Multiple Procurement	Open	Commodities/Supplies	Non Contract Procurement/Purchase Order						5363.00				Foreign	N							161-34 WOODFORD AVENUE		PLAINVILLE	CT	6062			USA	
TRANSPORT PRODUCTS INC.	Multiple PO's	Multiple Procurement	Open	Commodities/Supplies	Non Contract Procurement/Purchase Order						20953.63				Foreign	Y							20 VILLAGE PARK RD		CEDAR GROVE	NJ	7009			USA	
VAPOR STONE RAIL SYSTEMS	Multiple PO's	Multiple Procurement	Open	Commodities/Supplies	Non Contract Procurement/Purchase Order						3900.00				Foreign	N							10000 CAVENDISH BLVD		VILLE ST - LAURENT	QC	H4M 2V1		QC	OTHER	CAN
WELLSPRING SERVICES	Multiple PO's	Multiple Procurement	Open	Commodities/Supplies	Non Contract Procurement/Purchase Order						13836.47				Foreign	N							PO BOX 12992		WILMINGTON	DE	19850			USA	
WESTCODE INC.	Multiple PO's	Multiple Procurement	Completed	Commodities/Supplies	Non Contract Procurement/Purchase Order						8073.72				Foreign	N							223 WILMINGTON W CHESTER PIKE	STE# 105	CHADDS FORD	PA	19317			USA	
YANGTZE RAILROAD MATERIALS	Multiple PO's	Multiple Procurement	Open	Commodities/Supplies	Non Contract Procurement/Purchase Order						21220.00				Foreign	N							98 ALCO PLACE		HALETHORPE	MD	21227			USA	
STERLING TALENT SOLUTIONS	REQ. #329	Background investigation services for MTACC HR for 10/12/13 to 9/30/16- 4th Agency Contract-PSC11-289	Open	Other	Non Contract Procurement/Purchase Order						274.64				NYS	N							1 STATE ST PLAZA	24TH FLOOR	NEW YORK	NY	10004			USA	
AAA ATTORNEY SERVICE CO.OF NY, INC.		OUTSIDE COUNSEL	Open	Legal Services	Non Contract Procurement/Purchase Order						68773.00					N							20 VESEY ST. ROOM 1110		NEW YORK	NY	10007			USA	
ACCURATE INVESTIGATIVE SERVCES		OUTSIDE COUNSEL	Open	Legal Services	Non Contract Procurement/Purchase Order						51019.00					N							PO BOX 122		ATHENS	NY	12015			USA	
BAKER & HOSTETLER LLP		OUTSIDE COUNSEL	Open	Legal Services	Non Contract Procurement/Purchase Order						285843.00					N							312 WALNUT ST	SUITE#3200	CINCINNATI	OH	45202-4074			USA	
CHARLES RIVER ASSOCIATES		OUTSIDE COUNSEL	Open	Legal Services	Non Contract Procurement/Purchase Order						1190.00					N							1545 RAYMOND DIEHL RD, STE# 210		TALLAHASSEE	FL	32308			USA	
CORPORATE COURIER NY, INC.		OUTSIDE COUNSEL	Open	Legal Services	Non Contract Procurement/Purchase Order						407.00					Y							115 WEST 30TH ST	STE 1105	NEW YORK	NY	10001			USA	
CORVEL CORPORATION		OUTSIDE COUNSEL	Open	Legal Services	Non Contract Procurement/Purchase Order						452254.00					N							PO BOX 823824	DBA CORVEL	PHILADELPHIA	PA	19182-3824			USA	
COURT ALERT.COM, INC.		OUTSIDE COUNSEL	Open	Legal Services	Non Contract Procurement/Purchase Order						6103.00					N							4780 PALISADE AVE		RIVERDALE	NY	10471			USA	
COVENTBRIDGE GROUP		OUTSIDE COUNSEL	Open	Legal Services	Non Contract Procurement/Purchase Order						15734.00					N							PO BOX 122546	DEPT 2546	DALLAS	TX	75312-2546			USA	
DEITZ COURT REPORTING		OUTSIDE COUNSEL	Open	Legal Services	Non Contract Procurement/Purchase Order						861.00					N							100 MERRICK RD, STE#320W		ROCKVILLE CENTRE	NY	11570			USA	
FOLEY, SMIT, O'BOYLE & WEISMAN		OUTSIDE COUNSEL	Open	Legal Services	Non Contract Procurement/Purchase Order						666608.05					N							100 WILLIAM STREET	SUITE 1800	NEW YORK	NY	10038			USA	
WABTEC PASSENGER TRANSIT	6000000002895	SUB: Gasket (18 10 0871) APOP	Open	Commodities/Supplies	Authority Contract - Non-Competitive Bid	11/17/2021	11/18/2021	Y	11/17/2022	27000.00	0.00	0.00	27000.00	1	Foreign	No	N	0	Y	Sole Source	27000		130 RIDGEVIEW CENTER DR		DUNCAN	SC	29334			USA	
HOGUET, NEWMAN, REGAL & KENNEY LLP		OUTSIDE COUNSEL	Open	Legal Services	Non Contract Procurement/Purchase Order						894597.00					Y							ONE GRAND CENTRAL PLACE	60E 42ND ST	NEW YORK	NY	10165			USA	
HOLLAND & KNIGHT LLP		OUTSIDE COUNSEL	Open	Legal Services	Non Contract Procurement/Purchase Order						89478.00					N							10 ST JAMES AVE		BOSTON	MA	2116			USA	
I.M.L. INVESTIGATIONS, INC.		OUTSIDE COUNSEL	Open	Legal Services	Non Contract Procurement/Purchase Order						33237.00					N							P.O. BOX 3671		WANTAGH	NY	11793			USA	
INGRAM, YUZEK, GAINEN, CARROLL		OUTSIDE COUNSEL	Open	Legal Services	Non Contract Procurement/Purchase Order						11739.00					N							250 PARK AVENUE		NEW YORK	NY	10177			USA	
ISO SERVICES, INC.		OUTSIDE COUNSEL	Open	Legal Services	Non Contract Procurement/Purchase Order						121135.00					N							P.O. BOX 27508		NEW YORK	NY	10087-7508			USA	
JACKSON LEWIS LLP		OUTSIDE COUNSEL	Open	Legal Services	Non Contract Procurement/Purchase Order						81367.00					N							PO BOX 416019		BOSTON	MA	02241-6019			USA	
JONES JONES, LLC		OUTSIDE COUNSEL	Open	Legal Services	Non Contract Procurement/Purchase Order						768192.00					N							5 HANOVER SQUARE	SUITE 1001	NEW YORK	NY	10004			USA	
LEMIEUX & ASSOCIATES, LLC		OUTSIDE COUNSEL	Open	Legal Services	Non Contract Procurement/Purchase Order						79817.00					N							110 WASHINGTON AVENUE	2ND FL	NORTH HAVEN	CT	6473			USA	
LEX REPORTING SERVICE, INC.		OUTSIDE COUNSEL	Open	Legal Services	Non Contract Procurement/Purchase Order						31060.00					Y							160 BROADWAY	14TH FLOOR	NEW YORK	NY	10038			USA	
LITTLER MENDELSON, P.C.		OUTSIDE COUNSEL	Open	Legal Services	Non Contract Procurement/Purchase Order						77389.00					N							PO BOX 207137		DALLAS	TX	75320-7137			USA	
LOWENSTEIN SANDLER LLP		OUTSIDE COUNSEL	Open	Legal Services	Non Contract Procurement/Purchase Order						3966.00					N							65 LIVINGSTON AVE		ROSELAND	NJ	7068			USA	
ON TIME REPORTING INC		OUTSIDE COUNSEL	Open	Legal Services	Non Contract Procurement/Purchase Order						257104.00					Y							263 BROWN ST		MINEOLA	NY	11501			USA	
OPEN TEXT INC		OUTSIDE COUNSEL	Open	Legal Services	Non Contract Procurement/Purchase Order						105569.00					N							275 FRANK TOMPA DRIVE		WATERLOO	ON	60666-0512			USA	
PACER SERVICE CENTER		OUTSIDE COUNSEL	Open	Legal Services	Non Contract Procurement/Purchase Order						736.00					N							P O BOX 71364		PHILADELPHIA	PA	19176-1364			USA	
PAUL WEISS RIFKIND WHARTON &		OUTSIDE COUNSEL	Open	Legal Services	Non Contract Procurement/Purchase Order						519049.00					N							1285 AVENUE OF AMERICAS		NEW YORK	NY	10019-6064			USA	
PM LEGAL LLC		OUTSIDE COUNSEL	Open	Legal Services	Non Contract Procurement/Purchase Order						4901.00					N							75 MAIDEN LANE, 11TH FL		NEW YORK	NY	10038			USA	
PROSKAUER ROSE LLP		OUTSIDE COUNSEL	Open	Legal Services	Non Contract Procurement/Purchase Order						1122717.00					N							ELEVEN TIMES SQUARE		NEW YORK	NY	10036			USA	
PRYO

GUARDIAN EXTERMINATING SVS CORP	0300000000000000000000079	Exterminating Services	Open	Design and Construction/Maintenance	Authority Contract - Competitive Bid	6/11/2019	9/1/2015	Y	8/31/2020	91534.19	19400.87	37870.57	53663.62	6	NYS	No	Y	6	N				161 AVENUE OFTHE AMERICAS		NEW YORK	NY	10013			USA	
ETS CONTRACTING INC.	12-HS-2894C	Asbestos and Incidental Lead Abatatement on an As Needed Basis at Various Authority Facilities	Open	Other	Authority Contract - Competitive Bid	12/31/2014	12/31/2014	Y	12/31/2021	684577.25	91600.00	684537.25	40.00	8	LIPA	No	Y	1	N				160 CLAY ST		BROOKLYN	NY	11222			USA	
ACV ENVIRO CC	12-HS-2908A	Removal Trans Disp of Waste	Open	Design and Construction/Maintenance	Authority Contract - Competitive Bid	9/20/2019	9/20/2013	Y	9/20/2022	155029.74	3017.35	27429.02	127600.72	6	Foreign	No	N	0	N				PO BOX 674985		DETROIT	MI	48267			USA	
ENGINEERED ENERGY SOLUTIONS INC	12-MNT-2899	Traffic AND Signal Control System at HLC	Open	Design and Construction/Maintenance	Authority Contract - Competitive Bid	8/5/2013	8/5/2013	Y	7/31/2021	742030.00	112729.76	542532.31	199497.69	2	Foreign	No	N	0	N				166 W EST END AVE		SOMERVILLE	NJ	08876			USA	
TRIPORT INTERNATIONAL A. G. E. R. INC	12-MNT-2900	Heavy Duty Vehicles	Open	Consulting Services	Authority Contract - Competitive Bid	4/30/2014	7/1/2014	Y	12/31/2021	1148300.00	63402.45	1001452.26	146847.74	2	NYS	No	Y	1	N				150 - 46 182ND ST		JAMAICA	NY	11413			USA	
BREWER INTERNATIONAL INC.	12-MNT-2906	Repair Gerber Allen Datagraph	Open	Design and Construction/Maintenance	Authority Contract - Competitive Bid	8/29/2013	9/3/2013	Y	10/31/2020	51590.00	416.25	38764.80	12825.20	1	Foreign	No	N	0	N				PO BOX 7780-1513		SOMERSET	NJ	08873			USA	
ENGINEERED ENERGY SOLUTIONS INC	13-MNT-2910	Local Ventilation Control Systems at HCT and QMT	Open	Consulting Services	Authority Contract - Competitive Bid	2/1/2014	2/1/2014	Y	7/31/2021	778395.00	55733.50	722326.84	6068.16	2	Foreign	No	Y	0	N				166 W EST END AVE		SOMERVILLE	NJ	08876			USA	
WABTEC PASSENGER TRANSIT	6000000000028564	SUB: PULL ROD	Open	Commodities/Supplies	Authority Contract - Non-Competitive Bid	8/25/2021	8/30/2021	Y	11/30/2022	168750.00	0.00	0.00	168750.00	1	Foreign	No	N	0	Y	Sole Source	168750		130 RIDGEVIEW CENTER DR		DUNCAN	SC	29334			USA	
TRIPORT INTERNATIONAL A. G. E. R. INC	13-MNT-2921	Aerial Lift Maintenance	Open	Consulting Services	Authority Contract - Competitive Bid	3/1/2019	3/1/2015	Y	2/28/2022	283400.00	15466.83	250739.04	32660.96	3	NYS	No	N	0	N				150 - 46 182ND ST		JAMAICA	NY	11413			USA	
I.G ELECTRICAL TESTING CORP	14-MNT-2931	Electrical Distribution Equipment	Open	Design and Construction/Maintenance	Authority Contract - Competitive Bid	10/1/2019	10/1/2015	Y	12/31/2022	1473865.00	76208.07	1098004.61	375861.39	4	Foreign	No	N	0	N				3092 SHAFTO ROAD UNIT 13		TINTON FALLS	NJ	07753			USA	
KS ENGINEERS PC	14073-200-TBTA	Discretionary AE Contract	Open	Design and Construction/Maintenance	Authority Contract - Competitive Bid	8/1/2015	3/16/2016	Y	7/31/2020	874126.03	288040.38	719554.18	154571.85	60	NYS	Yes	Y	60	Y	Inter-agency Agreement			2 RIVERFRONT PLAZA, 3RD FL		NEWARK	NJ	07102			USA	
DISTINCT ENGINEERING SOLUTIONS INC	14073-2000-TBTA	Discretionary AE Contract	Open	Design and Construction/Maintenance	Authority Contract - Competitive Bid	8/1/2015	3/31/2020	Y	7/31/2020	353840.00	174631.05	313127.10	40712.90	60	NYS	Yes	Y	60	Y	Inter-agency Agreement			425 OLD GEORGES RD		NORTH BRUNSWICK	NJ	08902			USA	
FORWARD DOOR OF NEW YORK, CORP.	04000000000000000000001051	Overhead Rolling Doors MANDR	Open	Design and Construction/Maintenance	Authority Contract - Competitive Bid	5/1/2015	5/1/2015	Y	5/31/2021	1256825.00	6097.82	479316.35	777508.65	3	NYS	No	N	0	N				404 BAYVIEW AVE		INWOOD	NY	11096			USA	
FORWARD DOOR OF NEW YORK, CORP.	04000000000000000000001053	Overhead Rolling Doors MANDR	Open	Design and Construction/Maintenance	Authority Contract - Competitive Bid	5/1/2019	5/1/2015	Y	5/31/2021	1434125.00	26296.71	1179948.35	254176.65	3	NYS	No	N	0	N				404 BAYVIEW AVE		INWOOD	NY	11096			USA	
WABTEC PASSENGER TRANSIT	6000000000028676	SUB: PRESSURE SWITCH ASSEMBLY	Open	Commodities/Supplies	Authority Contract - Non-Competitive Bid	9/22/2021	9/23/2021	Y	12/23/2022	77350.00	0.00	0.00	77350.00	1	Foreign	No	N	0	Y	Sole Source	77350		130 RIDGEVIEW CENTER DR		DUNCAN	SC	29334			USA	
LYNKARIS TECHNOLOGIES INC	04000000000000000000001136	MTA PD Radio System Upgrade	Open	Design and Construction/Maintenance	Authority Contract - Competitive Bid	7/3/2019	8/21/2019	Y	5/5/2020	51695735.00	2393030.67	42122377.48	9573357.52	2	Foreign	No	N	0	N				221 JEFFERSON RIDGE PARKWAY		LYNCHBURG	VA	24501			USA	
WABTEC PASSENGER TRANSIT	6000000028796	SUB: Kit for Cinedion Control	Open	Commodities/Supplies	Authority Contract - Non-Competitive Bid	10/11/2021	10/11/2021	Y	10/12/2021	16452.00	0.00	0.00	16452.00	1	Foreign	No	Y	0	Y	Sole Source	16452		130 RIDGEVIEW CENTER DR		DUNCAN	SC	29334			USA	
WABTEC PASSENGER TRANSIT	6000000000028958	SUB: OH Kit for ES 30 Governor	Open	Commodities/Supplies	Authority Contract - Non-Competitive Bid	11/17/2021	11/18/2021	Y	11/17/2022	165469.50	0.00	0.00	165469.50	1	Foreign	No	N	0	Y	Sole Source	165470		130 RIDGEVIEW CENTER DR		DUNCAN	SC	29334			USA	
BOMBARDIER TRANSPORT(HOLDINGS) USA INC	1712	PTC Systems Integrator	Open	Design and Construction/Maintenance	Authority Contract - Competitive Bid	9/13/2013	9/13/2013	Y	12/31/2025	231589193.70	5137717.19	214644318.52	16944875.18	2	Foreign	No	N	0	N				1501 LEBANON CHURCH ROAD		PITTSBURGH	PA	15236			USA	
STRATEGIC PLANNING PARTNERS LLC	40006271	Two SSI Consulatnts	Open	Consulting Services	Authority Contract - Competitive Bid	11/16/2017	11/16/2017	Y	11/30/2020	1377643.00	33382.88	1244868.37	132774.63	4	NYS	No	N	0	N				80 ORVILLE DR, STE 100		BOHEMIA	NY	11716			USA	
HITACHI RAIL STS USA INC	6013-A2	Harold AND Point CILs	Open	Design and Construction/Maintenance	Authority Contract - Competitive Bid	3/3/2008	11/6/2019	Y	12/31/2020	243534.49	86002.64	220592.12	22942.37	2	Foreign	No	N	0	N				PO BOX 7780-1513		PHILADELPHIA	PA	19182			USA	
WABTEC PASSENGER TRANSIT	6000000000022646	SUB: YOKE WEAR SLEEVE	Completed	Commodities/Supplies	Authority Contract - Non-Competitive Bid	12/3/2018	12/3/2018	Y	3/3/2021	151425.00	0.00	18171.00	133254.00	1	Foreign	No	Y	0	Y	Sole Source	151425		130 RIDGEVIEW CENTER DR		DUNCAN	SC	29334			USA	
WABTEC PASSENGER TRANSIT	6000000000027614	SUB: Moisture Indicator (18 79	Open	Commodities/Supplies	Authority Contract - Non-Competitive Bid	2/22/2021	2/22/2021	Y	2/23/2021	39400.00	0.00	0.00	39400.00	1	Foreign	No	N	0	Y	Sole Source	39400		130 RIDGEVIEW CENTER DR		DUNCAN	SC	29334			USA	
WABTEC PASSENGER TRANSIT	6000000000028952	SUB: TBU KIT	Open	Commodities/Supplies	Authority Contract - Non-Competitive Bid	11/17/2021	11/18/2021	Y	11/18/2022	714848.00	0.00	0.00	714848.00	1	Foreign	No	N	0	Y	Sole Source	714848		130 RIDGEVIEW CENTER DR		DUNCAN	SC	29334			USA	
WABTEC PASSENGER TRANSIT	6000000000025238	SUB: Plate (16 42 2406) APOP	Open	Commodities/Supplies	Authority Contract - Non-Competitive Bid	11/20/2019	11/21/2019	Y	2/17/2022	149850.00	0.00	77700.00	72150.00	1	Foreign	No	N	0	Y	Sole Source	149850		130 RIDGEVIEW CENTER DR		DUNCAN	SC	29334			USA	
WABTEC PASSENGER TRANSIT	6000000000022225	SUB: Check Valve	Completed	Commodities/Supplies	Authority Contract - Non-Competitive Bid	10/10/2018	10/10/2018	Y	1/9/2021	62560.00	0.00	0.00	62560.00	1	Foreign	No	N	0	Y	Sole Source	62560		130 RIDGEVIEW CENTER DR		DUNCAN	SC	29334			USA	
WABTEC PASSENGER TRANSIT	6000000000025831	SUB: MANIFOLD	Completed	Commodities/Supplies	Authority Contract - Non-Competitive Bid	3/3/2020	3/6/2020	Y	6/4/2021	34440.00	0.00	14760.00	19680.00	1	Foreign	No	N	0	Y	Sole Source	34440		130 RIDGEVIEW CENTER DR		DUNCAN	SC	29334			USA	
WABTEC PASSENGER TRANSIT	6000000000022343	SUB: Pressure Switch Kit	Completed	Commodities/Supplies	Authority Contract - Non-Competitive Bid	10/23/2018	10/23/2018	Y	1/22/2021	64400.00	0.00	19320.00	45080.00	1	Foreign	No	N	0	Y	Sole Source	64400		130 RIDGEVIEW CENTER DR		DUNCAN	SC	29334			USA	
WABTEC PASSENGER TRANSIT	6000000000028234	SUB: Gasket (16 42 2066) APOP	Open	Commodities/Supplies	Authority Contract - Non-Competitive Bid	6/14/2021	7/6/2021	Y	10/5/2022	34365.00	0.00	0.00	34365.00	1	Foreign	No	N	0	Y	Sole Source	34365		130 RIDGEVIEW CENTER DR		DUNCAN	SC	29334			USA	
WABTEC PASSENGER TRANSIT	6000000000028425	SUB: GASKET	Open	Commodities/Supplies	Authority Contract - Non-Competitive Bid	7/21/2021	7/27/2021	Y	10/27/2022	32965.00	0.00	0.00	32965.00	1	Foreign	No	N	0	Y	Sole Source	32965		130 RIDGEVIEW CENTER DR		DUNCAN	SC	29334			USA	
WABTEC PASSENGER TRANSIT	6000000000022390	Coupling, Compression	Completed	Commodities/Supplies	Authority Contract - Non-Competitive Bid	10/29/2018	10/29/2018	Y	1/25/2021	25678.50	0.00	21802.50	3876.00	1	Foreign	No	N	0	Y	Sole Source	25679		130 RIDGEVIEW CENTER DR		DUNCAN	SC	29334			USA	
WABTEC PASSENGER TRANSIT	6000000000024980	SUB: FUSE HOLDER ASSEMBLY LH	Open	Commodities/Supplies	Authority Contract - Non-Competitive Bid	10/10/2019	10/16/2019	Y	1/14/2022	42817.50	0.00	0.00	42817.50	1	Foreign	No	Y	0	Y	Sole Source	42818		130 RIDGEVIEW CENTER DR		DUNCAN	SC	29334			USA	
WABTEC PASSENGER TRANSIT	6000000000028597	SUB: Bushing (16 42 2263) APOP	Open	Commodities/Supplies	Authority Contract - Non-Competitive Bid	9/1/2021	9/11/2021	Y	12/12/2022	138270.00	0.00	0.00	138270.00	1	Foreign	No	N	0	Y	Sole Source	138270		130 RIDGEVIEW CENTER DR		DUNCAN	SC	29334			USA	
WABTEC PASSENGER TRANSIT	6000000000028291	SUB: OVERHAUL KIT	Open	Commodities/Supplies	Authority Contract - Non-Competitive Bid	6/23/2021	6/24/2021	Y	6/24/2022	997507.50	0.00	0.00	997507.50	1	Foreign	No	N	0	Y	Sole Source	997508		130 RIDGEVIEW CENTER DR		DUNCAN	SC	29334			USA	
WABTEC PASSENGER TRANSIT	6000000000028511	SUB: BRAKE HEAD	Open	Commodities/Supplies	Authority Contract - Non-Competitive Bid	8/9/2021	8/10/2021	Y	11/9/2022	841000.00	0.00	0.00	841000.00	1	Foreign	No	N	0	Y	Sole Source	841000		130 RIDGEVIEW CENTER DR		DUNCAN	SC	29334			USA	
WABTEC PASSENGER TRANSIT	6000000000027855	SUB: Weight, Chain Snubber; 13	Open	Commodities/Supplies	Authority Contract - Competitive Bid	4/2/2021	4/2/2021	Y	7/3/2023	36500.00	0.00	0.00	36500.00	2	Foreign	No	N	0	Y	Below Dollar Threshold			130 RIDGEVIEW CENTER DR		DUNCAN	SC	29334			USA	
WABTEC PASSENGER TRANSIT	6000000000029226	SUB: Electrical Coupler (16 60	Open	Commodities/Supplies	Authority Contract - Non-Competitive Bid	12/28/2021	12/28/2021	Y	12/29/2023	108750.00	0.00	0.00	108750.00	1	Foreign	No	N	0	Y	Sole Source	108750		130 RIDGEVIEW CENTER DR		DUNCAN	SC	29334			USA	
WABTEC PASSENGER TRANSIT	6000000000025330	SUB: HANGER ASSEMBLY	Open	Commodities/Supplies	Authority Contract - Non-Competitive Bid	11/5/2019	12/30/2019	Y	3/30/2022	102375.00	0.00	0.00	102375.00	1	Foreign	No	N	0	Y	Sole Source	102375		130 RIDGEVIEW CENTER DR		DUNCAN	SC	29334			USA	
WABTEC PASSENGER TRANSIT	6000000000028962	SUB: Arc Chute Support (18 69	Open	Commodities/Supplies	Authority Contract - Non-Competitive Bid	11/17/2021	11/18/2021	Y	11/17/2022	25200.00	0.00	0.00	25200.00	1	Foreign	No	N	0	Y	Sole Source	25200		130 RIDGEVIEW CENTER DR		DUNCAN	SC	29334			USA	
WABTEC PASSENGER TRANSIT	6000000000022651	SUB: WEAR SLEEVE	Completed	Commodities/Supplies	Authority Contract - Non-Competitive Bid	12/3/2018	12/3/2018	Y	3/3/2021	101250.00	0.00	12150.00	89100.00	1	Foreign	No	N	0	Y	Sole Source	101250		130 RIDGEVIEW CENTER DR		DUNCAN	SC	29334			USA	
WABTEC PASSENGER TRANSIT	6000000000025603	SUB: Flat Washer (16 42 2801)	Open	Commodities/Supplies	Authority Contract - Non-Competitive Bid	1/28/2020	1/29/2020	Y	4/27/2022	95400.00	0.00	21200.00	74200.00	1	Foreign	No	N	0	Y	Sole Source	95400		130 RIDGEVIEW CENTER DR		DUNCAN	SC	29334			USA	
WABTEC PASSENGER TRANSIT	6000000000028595	SUB: Portion, Pipe Bracket (18	Open	Commodities/Supplies	Authority Contract - Non-Competitive Bid	9/1/2021	9/1/2021	Y	9/2/2021	28320.00	0.00	0.00	28320.00	1	Foreign	No	N	0	Y	Sole Source	28320		130 RIDGEVIEW CENTER DR		DUNCAN	SC	29334			USA	
WABTEC PASSENGER TRANSIT	6000000000025229	SUB: Pocket Liner (16 42 2345)	Open	Commodities/Supplies	Authority Contract - Non-Competitive Bid	11/20/2019	11/21/2019	Y	2/17/2022	93600.00	0.00	43200.00	50400.00	1	Foreign	No	N	0	Y	Sole Source	93600		130 RIDGEVIEW CENTER DR		DUNCAN	SC	29334			USA	
WABTEC PASSENGER TRANSIT	6000000000028442	SUB: Kit for Yoke Draft Gear (	Open	Commodities/Supplies	Authority Contract - Non-Competitive Bid	7/23/2021	7/26/2021	Y	7/25/2022	966000.00	0.00	0.00	966000.00	1	Foreign	No	N	0	Y	Sole Source	966000		130 RIDGEVIEW CENTER DR		DUNCAN	SC	29334			USA	
WABTEC PASSENGER TRANSIT	6000000000027413	SUB: Pressure Switch (18 68 91	Open	Commodities/Supplies	Authority Contract - Non-Competitive Bid	12/28/2020	12/29/2020	Y	3/28/2023	35500.00	0.00	0.00	35500.00	1	Foreign	No	N	0	Y	Sole Source	35500		130 RIDGEVIEW CENTER DR		DUNCAN	SC	29334			USA	
WABTEC PASSENGER TRANSIT	6000000000029191	SUB: MAGNET VALVE	Open	Commodities/Supplies	Authority Contract - Non-Competitive Bid	12/22/2021	12/27/2021	Y	6/27/2022	153504.00	0.00	0.00	153504.00	1	Foreign	No	N	0	Y	Sole Source	153504		130 RIDGEVIEW CENTER DR		DUNCAN	SC	29334			USA	
WABTEC PASSENGER TRANSIT	6000000000027768	SUB: FRONT RESET GEAR	Open	Commodities/Supplies	Authority Contract - Non-Competitive Bid	3/17/2021	3/29/2021	Y	6/29/2022	72600.00	0.00	0.00	72600.00	1	Foreign	No	N	0	Y	Sole Source	72600		130 RIDGEVIEW CENTER DR		DUNCAN	SC	29334			USA	
WABTEC PASSENGER TRANSIT	6000000000025240	SUB: Retainer (16 42 2418) APO	Open	Commodities/Supplies	Authority Contract - Non-Competitive Bid	11/20/2019	11/21/2019	Y	2/17/2022	57525.00	0.00	29868.75	27656.25	1	Foreign	No	N	0	Y	Sole Source	57525		130 RIDGEVIEW CENTER DR		DUNCAN	SC	29334			USA	
WABTEC GLOBAL SERVICES	6000000000027660	Sub: Oil Pan 12 62 0205	Open	Commodities/Supplies	Authority Contract - Competitive Bid	3/2/2021	3/2/2021	Y	6/1/2023	84750.00	0.00	0.00	84750.00	1	Foreign	No	Y	0	Y	Below Dollar Threshold			8400 S STEWART AVE		CHICAGO	IL	60618			USA	
WABTEC GLOBAL SERVICES	6000000000027744	Sub: Coil 12 44 0011	Open	Commodities/Supplies	Authority Contract - Competitive Bid	3/12/2021	3/12/2021	Y	6/9/2023	217899.00	0.00	0.00	217899.00	1	Foreign	No	Y	0	Y	Below Dollar Threshold			8400 S STEWART AVE		CHICAGO	IL	60618			USA	
WALCO ELECTRIC COMPANY	6000000000021713	Repair of Hitzinger Traction A	Open	Commodities/Supplies	Authority Contract - Competitive Bid	8/17/2018	8/17/2018	Y	2/17/2022	201080.00	0.00	87750.73	113329.27	3	Foreign	No	Y	0	N				303 ALLENS AVENUE		PROVIDENCE	RI	2905			USA	
WALTER T GORMAN PE, PC	6000000000028480	Pet Chem Storage Consultant	Open	Other Professional Services	Authority Contract - Competitive Bid	8/9/2021	8/9/2021	Y	8/8/2025	424070.00	0.00	0.00	424070.00	2	NYS	N	Y	1	Y	Below Dollar Threshold			115-14 BEACH CHANNEL DRIVE		ROCKAWAY PARK	NY	11694			USA	
WATS INTERNATIONAL, INC.	6000000000028746	SUB: Misc Items	Open	Commodities/Supplies	Authority Contract - Competitive Bid	10/4/2021	10/4/2021	Y	1/3/2024	17000.00	0.00	0.00	17000.00	2	Foreign	Yes	Y	2	Y	Below Dollar Threshold			200 MANCHESTER RD		POUGHKEEPSIE	NY	12603			USA	
WATS INTERNATIONAL, INC.	6000000000028748	SUB: Misc Items	Open	Commodities/Supplies	Authority Contract - Competitive Bid	10/4/2021	10/4/2021	Y	1/3/2024	49650.00	0.00	0.00	49650.00	1	Foreign	Yes	Y	1	Y	Below Dollar Threshold			200 MANCHESTER RD		POUGHKEEPSIE	NY	12603			USA	
WATS INTERNATIONAL, INC.	6000000000028525	MWBE SDVOB Only: Fan, Desk or	Open	Commodities/Supplies	Authority Contract - Competitive Bid	8/11/2021	8/11/2021	Y	11/10/2023	23796.00	0.00	0.00	23796.00	8	NYS	Y	Y	7	Y	Discretionary Procurement			200 MANCHESTER RD		POUGHKEEPSIE	NY	12603			USA	
WATS INTERNATIONAL, INC.	6000000000028724	Cleaner Multi Purpose	Open	Commodities/Supplies	Authority Contract - Competitive Bid	9/30/2021	9/30/2021	Y	9/29/2022	77291.52	0.00	0.00	77291.52	5	NYS	Y	Y	5	Y	Discretionary Procurement			200 MANCHESTER RD		POUGHKEEPSIE	NY	12603			USA	
WATS INTERNATIONAL, INC.	6000000000028940	MWBE SDVOB Only: Paper Cup	Open	Commodities/Supplies	Authority Contract - Competitive Bid	11/15/2021	11/15/2021	Y	2/14/2023	306320.00	0.00	0.00	306320.00	5	Foreign	Yes	Y	5	Y	Discretionary Procurement			200 MANCHESTER RD		POUGHKEEPSIE	NY	12603			USA	
WATS INTERNATIONAL, INC.	6000000000028981	MWBE SDVOB Only: filter, air,	Open	Commodities/Supplies	Authority Contract - Competitive Bid	11/19/2021	12/7/2021	Y	12/6/2023	38846.16	0.00	0.00	38846.16	4	NYS	Y	Y	3	Y	Discretionary Procurement			200 MANCHESTER RD		POUGHKEEPSIE	NY	12603			USA	
WATS INTERNATIONAL, INC.	6000000000028770	SUB: Plastic Bottle	Open	Commodities/Supplies	Authority Contract - Competitive Bid	10/6/2021	10/6/2021	Y	1/5/2023	24150.00	0.00	0.00	24150.00	1	Foreign	Yes	Y	1	Y	Below Dollar Threshold			200 MANCHESTER RD		POUGHKEEPSIE	NY	12603			USA	
WATS INTERNATIONAL, INC.	6000000000027958	MWBE SDVOB Only: cartridge, on	Open	Commodities/Supplies	Authority Contract - Competitive Bid	4/22/2021	4/22/2021	Y	4/21/2023	578247.48	0.00	0.00	578247.48	5	NYS	Y	Y	4	Y	Discretionary Procurement			200 MANCHESTER RD		POUGHKEEPSIE	NY	12603			USA	
WATS INTERNATIONAL, INC.	6000000000023230	MWBE SDVOB Only: 91 19 0017 MO	Completed	Commodities/Supplies	Authority Contract - Competitive Bid	2/8/2019	2/8/2019	Y	5/7/2021	68666.50	0.00	23542.80	45123.70	6	NYS	Y	Y	6	Y	Discretionary Procurement			200 MANCHESTER RD		POUGHKEEPSIE	NY	12603			USA	
WATS INTERNATIONAL, INC.	6000000000028743	SUB: Misc Items	Open	Commodities/Supplies	Authority Contract - Competitive Bid	10/4/2021	10/4/2021	Y	1/3/2024	78495.30	0.00	0.00	78495.30	1	Foreign	Yes	Y	1	Y	Below Dollar Threshold			200 MANCHESTER RD		POUGHKEEPSIE	NY	12603			USA	
WATS INTERNATIONAL, INC.	6000000000028620	MWBE SDVOB Only: Misc Items	Open	Commodities/Supplies	Authority Contract - Competitive Bid	9/7/2021	9/7/2021	Y	12/6/2023	26160.00	0.00	0.00	26160.00	3	Foreign	Yes	Y	3	Y	Discretionary Procurement			200 MANCHESTER RD		POUGHKEEPSIE	NY	12603			USA	
WAYLAND INC.	6000000000020099	MOW EAE: 5 YR BETHLEHEM WIRE	Open	Commodities/Supplies	Authority Contract - Non-Competitive Bid	2/14/2018	2/14/2018	Y	2/14/2023	100000.00	0.00	0.00	83818.69	1	NYS	N	Y	0	Y	Below Dollar Threshold	100000		45 - 35 11TH ST		LONG ISLAND CITY	NY	11101			USA	
WESTBROOK MARKETING LLC	6000000000025859	Disposable Disinfectant Wipe	Open	Commodities/Supplies	Authority Contract - Competitive Bid	3/6/2020	3/6/2020	Y	3/5/2021	921242.30	0.00	0.00	921242.30	5	NYS	Y	Y	3	N				3199 ALBANY POST ROAD	SUITE 236	BUCHANAN	NY	10511			USA	
WESTCODE INC.	6000000000025324	SUB: DESICCANT	Open	Commodities/Supplies	Authority Contract - Competitive Bid	12/4/2019	12/18/2019	Y	3/18/2022	451500.00	0.00	98000.00	353500.00	2	Foreign	No	Y	0	Y	Below Dollar Threshold			223 WILMINGTON W CHESTER PIKE	STE 105	CHADDS FORD	PA	19317			USA	
WESTCODE INC.	6000000000029122	SUB: Leveling Valve (16 10 102	Open	Commodities/Supplies	Authority Contract - Competitive Bid	12/10/2021	12/13/2021	Y	1/20/2022	29941.50	0.00	0.00	29941.50	3	Foreign	No	Y	0	Y	Below Dollar Threshold			223 WILMINGTON W CHESTER PIKE	STE 105	CHADDS FORD	PA	19317			USA	
WHOLESALE AND MFR.PVT INC	6000000000025989	SUB: 10 Micron Filter 18 26 33	Open	Commodities/Supplies	Authority Contract - Competitive Bid	2/12/2021	2/15/2021	Y	5/15/2023	83773.44	0.00	0.00	83773.44	1	Foreign	No	Y	0	Y	Below Dollar Threshold			14235 BIGHAM CT		SUGAR LAND	TX	77498	7485		USA	
WILLIAM G. MOORE AND SON, INC. OF DELWAR	6000000000025849	TRK: Special Bolt Assembly, 01	Completed	Commodities/Supplies	Authority Contract - Competitive Bid	1/14/2020	1/16/2020	Y	1/15/2021	56799.00	0.00	37866.00	18933.00	2	Foreign	Yes	Y	1	Y	Below Dollar Threshold		218 SCHANC	FREEHOLD		P O BOX 6309	NJ	7728			USA	
HITACHI RAIL STS USA INC	6170	DB Services for the Replacement of the Long Beach Signal System	Open	Design and Construction/Maintenance	Authority Contract - Competitive Bid	12/21/2015	12/18/2015	Y	3/31/2022	9315733.84	140859.40	8801921.54	513812.30	3	NYS	No	N	0	N				PO BOX 7780-1513		PHILADELPHIA	PA	19182			USA	
HITACHI RAIL STS USA INC	6172	Design Furnish Install Services for Signal Supervisory Office Control System Modifications Associate	Open	Other	Authority Contract - Competitive Bid	2/12/2016	2/12/2016	Y	8/17/2020	2689880.00	283543.23	1233697.13	1456182.87	1	Foreign	No	N	0	N				PO BOX 7780-1513		PHILADELPHIA	PA	19182			USA	
POWER RESOURCES INTERNATIONAL, INC.	6178	SCADA System for Long Beach Br	Open	Design and Construction/Maintenance	Authority Contract - Competitive Bid	12/29/2016	1/5/2017	Y	2/28/2022	2510176.24	1336752.37	2510176.24	0.00	2	NYS	No	N	0	N				31 NANCY ST		W BABYLON	NY	11704			USA	
EE CRUZ AND COMPANY, INC.	6185A	Constructions of Platform F and Associated Infrastructure Modifications	Open	Other	Authority Contract - Competitive Bid	9/22/2016	9/22/2016	Y	10/16/2019	6688216697.97	2679501.83	6516987271	1712295.26	11	NYS	No	N	0	N				32 AVENUE OF AMERICAS		NEW YORK	NY	10013			USA	
J-TRACK LLC	6197	LIC Yard Construction Pkge 3A	Open	Design and Construction/Maintenance	Authority Contract - Competitive Bid	2/13/2018	2/13/2018	Y	3/17/2020	1693722.87	1512044.27	16867224.82	70000.05	7	NYS	No	N	0	N				2611 ULMER ST		FLUSHING	NY	11354			USA	
HITACHI RAIL STS USA INC	6201	MLZT Bonkonkoma Branch Signal	Open	Design and Construction/Maintenance	Authority Contract - Competitive Bid	4/1/2019	4/22/2019	Y	6/1/2019	4422063.09	157829.07	4374280.05	47783.00	1	Foreign	No	N	0	N				PO BOX 7780-1513		PHILADELPHIA	PA	19182			USA	
YANGTZE RAILROAD MATERIALS	6000000000028808	TRK: Compromise Joint Bar, 01	Open	Commodities/Supplies	Authority Contract - Competitive Bid	10/13/2021	10/13/2021	Y	10/12/2022	76500.00	0.00	0.00	76500.00	2	Foreign	No	Y	0	Y	Below Dollar Threshold			99 ALCO PLACE		HALETHORPE	MD	21227			USA	
FORTE CONSTRUCTION CORP	6239	Nostrand Ave Station Rehab	Open	Design and Construction/Maintenance	Authority Contract - Competitive Bid	6/8/2017	6/8/2017	Y	7/31/2020	21380270.24	1069013.55	21380270.24	0.00	8	NYS	No	Y	0	N				926 LINCOLN AVENUE, SUITE C		HOLBROOK	NY	11741			USA	
RAILROAD CONST CO-AMCC CORP JV	6241	Morris Park Loco Shop AND Empl Fac DB	Open	Design and Construction/Maintenance	Authority Contract - Competitive Bid	8/14/2020	12/12/2017	Y	10/12/2021	96898717.85	6885353.02	94165430.97	2733286.88	3	NYS	No	Y	0	N				75-77 GROVE ST		PATERSON	NJ	07503			USA	
RAILROAD CONSTRUCTION COMPANY INC	6259	DB Midsuttish Electric Yard	Open	Design and Construction/Maintenance	Authority Contract - Competitive Bid	12/18/2017	12/15/2017	Y	12/31/2021	110425490.81

HELLMAN ELECTRIC LLC	1074100A	HRLB Security Upgrades	Open	Design and Construction/Maintenance	Authority Contract - Competitive Bid	9/19/2017	9/19/2017	Y	11/1/2019	12871751.00	250383.49	12871751.00	0.00	4	NYS	No	N	0	N				855 BRUSH AVE	BRONX	NY	10465			USA	
ZEN INDUSTRIAL SERVICES LLC	6000000000029114	SUB: Gripper Footwear	Open	Commodities/Supplies	Authority Contract - Competitive Bid	12/9/2021	12/9/2021	Y	4/7/2023	40660.00	0.00	40660.00	5	NYS	Y	Y	5	Y	Below Dollar Threshold				336 BETSY BROWN RD	RYE BROOK	NY	10573			USA	
JOHN CIVETTA AND SONS, INC.	135846	CS for GCT East Side Trash Fac	Open	Design and Construction/Maintenance	Authority Contract - Competitive Bid	9/2/2020	9/2/2020	Y	3/1/2022	24321500.00	10535608.26	10535608.26	13785891.74	4	NYS	No	Y	0	N				1123 BRONX RIVER AVE	BRONX	NY	10472			USA	
PLEASANT CONTRACTING CORP	140041	Demolished procure and construct new shelter for Nanuet Train Station	Open	Other	Authority Contract - Competitive Bid	12/30/2020	12/30/2020	Y	12/29/2021	914533.00	555928.62	555928.62	358604.38	6	NYS	No	N	6	Y	Small Business Mentoring			535 WILD AVE	STATEN ISLAND	NY	10314			USA	
ZEN INDUSTRIAL SERVICES LLC	6000000000022333	HUB AND STUD ASSEMBLY	Completed	Commodities/Supplies	Authority Contract - Competitive Bid	10/22/2018	10/22/2018	Y	1/21/2021	51145.50	0.00	6137.46	45008.04	5	NYS	Y	Y	5	Y	Discretionary Procurement			336 BETSY BROWN RD	RYE BROOK	NY	10573			USA	
ZEN INDUSTRIAL SERVICES LLC	6000000000029075	DOB: Tissue, Toilet, One Ply	Open	Commodities/Supplies	Authority Contract - Competitive Bid	12/6/2021	12/15/2021	Y	3/3/2023	197808.00	0.00	0.00	197808.00	9	NYS	Y	Y	5	Y	Below Dollar Threshold			336 BETSY BROWN RD	RYE BROOK	NY	10573			USA	
ZEN INDUSTRIAL SERVICES LLC	6000000000025602	MWBE SDVOB Only: Bus Brake Cha	Completed	Commodities/Supplies	Authority Contract - Competitive Bid	1/28/2020	1/28/2020	Y	4/27/2021	23846.40	0.00	9273.60	14572.80	6	Foreign	Yes	Y	6	Y	Discretionary Procurement			336 BETSY BROWN RD	RYE BROOK	NY	10573			USA	
TECTONIC - GANNETT FLEMING JV	37909CAP	CM for Various Projects in GCT	Open	Consulting Services	Authority Contract - Competitive Bid	5/7/2015	6/23/2015	Y	12/17/2019	5900810.53	47168.98	5821015.60	87794.93	2	NYS	No	N	0	N				2 PENN PLAZA, SUITE#552	NEW YORK	NY	10021			USA	
TECTONIC - GANNETT FLEMING JV	37909OPR	CM for Various Projects in GCT	Open	Consulting Services	Authority Contract - Competitive Bid	5/7/2015	6/23/2015	Y	12/17/2019	3795296.58	584901.08	3542863.11	256433.47	2	NYS	No	N	0	N				2 PENN PLAZA, SUITE#552	NEW YORK	NY	10021			USA	
ELEKLAY - TRI ELECTRIC JV	39881	Design Build Power Feeds	Open	Design and Construction/Maintenance	Authority Contract - Competitive Bid	5/13/2015	5/13/2015	Y	9/6/2021	22372758.99	2786033.79	21493701.55	1223879.44	7	NYS	No	Y	0	N				26-15 ULMER ST	COLLEGE POINT	NY	11354			USA	
GANNETT FLEMING ENGINEERS AND	41256	CSANDI Rehabilitation of Willet Avenue and Highland Street Bridges	Open	Consulting Services	Authority Contract - Competitive Bid	5/7/2020	7/24/2020	Y	12/7/2022	396577.24	376748.38	376748.38	19828.86	7	NYS	No	N	0	N				ONE PENN PLAZA, 4TH FL	NEW YORK	NY	10121			USA	
ZEN INDUSTRIAL SERVICES LLC	6000000000029173	MWBE SDVOB Only: RETAINER ONLY	Open	Commodities/Supplies	Authority Contract - Competitive Bid	12/20/2021	12/20/2021	Y	3/17/2023	22692.00	0.00	0.00	22692.00	3	NYS	Y	Y	3	Y	Below Dollar Threshold			336 BETSY BROWN RD	RYE BROOK	NY	10573			USA	
JACOBS CIVIL CONSULTANTS, INC.	H48396	Replace Motor Alternator	Open	Consulting Services	Authority Contract - Competitive Bid	8/3/2015	8/6/2015	Y	6/30/2020	1082056.00	11640.83	930216.11	151839.89	3	NYS	No	N	0	Y	NYS/NYC/CountyContract			5 PENN PLAZA	NEW YORK	NY	10001			USA	
GANNETT FLEMING-CWA, JV	HN1000027511	NHL SIGNAL SYSTEM DESIGN	Open	Design and Construction/Maintenance	Authority Contract - Competitive Bid	9/11/2013	9/11/2013	Y	1/31/2022	5873320.73	358959.58	4779640.75	1093679.98	2	Foreign	No	N	0	N				207 SENATE AVENUE	CAMP HILL	PA	17011			USA	
WSP USA INC.	HN1000089399	CSANDI for NYS Beacon Line Rail	Open	Consulting Services	Authority Contract - Competitive Bid	9/18/2017	9/18/2017	Y	5/28/2021	5026712.00	459280.79	4366922.28	659789.72	5	NYS	No	Y	1	N				ONE PENN PLAZA, 4TH FL	NEW YORK	NY	10119			USA	
BUTCHER CONSTRUCTION, INC.	HN1000131724	Emergency Shoring on the Hudson Harlem and New Haven Station Line Station Platforms	Open	Design and Construction/Maintenance	Authority Contract - Competitive Bid	7/6/2020	7/8/2020	Y	7/7/2021	2376499.56	2220943.22	2376499.56	0.00	6	NYS	No	N	6	Y	Small Business Mentoring			45 - 06 LITTLE NECK PARKWAY	LITTLE NECK	NY	11362			USA	
INFO TRAN ENGINEERS PC	HN102722	On Site QA Consultant Services	Open	Consulting Services	Authority Contract - Competitive Bid	6/22/2018	6/22/2018	Y	1/22/2022	1000000.00	81863.00	689351.00	310649.00	1	Foreign	Yes	Y	6	Y	Inter-agency Agreement			60 EVERGREEN PLACE	EAST ORANGE	NJ	07018			USA	
VERDE ELECTRIC CORP.	HN104114	New Haven Line Signal Installation	Open	Design and Construction/Maintenance	Authority Contract - Competitive Bid	4/28/2017	5/3/2017	Y	8/7/2020	32826960.62	2394995.86	26142418.43	6684542.19	2	NYS	No	N	0	N				89 EDISON AVE	MOUNT VERNON	NY	10550			USA	
SAAD CONSTRUCTION CORP	HN106400	Larchmount Stair Repairs	Open	Design and Construction/Maintenance	Authority Contract - Competitive Bid	10/23/2019	10/24/2019	Y	2/4/2021	746777.22	180245.66	746777.22	0.00	8	NYS	No	Y	8	Y	Small Business Mentoring			4 WHISPERING CT	DIX HILLS	NY	11746			USA	
ZEN INDUSTRIAL SERVICES LLC	6000000000029092	MWBE SDVOB Only: Gripper Footw	Open	Commodities/Supplies	Authority Contract - Competitive Bid	12/7/2021	12/7/2021	Y	3/6/2023	41920.00	0.00	0.00	41920.00	7	NYS	Y	Y	6	Y	Discretionary Procurement			336 BETSY BROWN RD	RYE BROOK	NY	10573			USA	
HENNINGSON, DURHAM AND RICHARDSON PC	HN112863	Yes no 14424?	Open	Consulting Services	Authority Contract - Competitive Bid	5/29/2019	5/8/2019	Y	12/31/2021	5889941.00	2290008.04	5195556.55	694384.45	4	NYS	No	Y	0	N				500 SEVENTH AVE	NEW YORK	NY	10018			USA	
MOTT MACDONALD NY INC	HN114475	Tunnel Inspection and design	Open	Consulting Services	Authority Contract - Competitive Bid	5/9/2019	5/8/2019	Y	12/31/2021	779980.00	75300.81	663933.88	116046.12	4	NYS	No	N	0	N				400 BROADWAY, 21ST FL	NEW YORK	NY	10018			USA	
AECOM USA, INC.	HN114478	CSANDI for Hartsdale and Scarsdale Station improvements	Open	Consulting Services	Authority Contract - Competitive Bid	3/9/2020	3/9/2020	Y	6/9/2022	2359781.06	59925.79	140305.59	2219475.47	4	NYS	No	N	0	N				605 THIRD AVENUE	NEW YORK	NY	10158			USA	
HITACHI RAIL STS USA INC	HN115955	Waterbury Prewired Signal hous	Open	Other	Authority Contract - Competitive Bid	4/25/2019	4/1/2019	Y	11/30/2020	23552259.00	678834.51	23484438.79	67820.21	2	NYS	No	N	0	N				PO BOX 7780-1513	PHILADELPHIA	PA	19182			USA	
WSP USA INC	HN116298	CSANDI for 3rd avenue bridge replacement at Mount Vernon	Open	Consulting Services	Authority Contract - Competitive Bid	1/21/2020	1/21/2020	Y	10/20/2021	1341270.65	519415.04	770316.03	570954.62	4	NYS	No	N	0	N				ONE PENN PLAZA, 4TH FL	NEW YORK	NY	10119			USA	
GANNETT FLEMING ENGINEERS AND	HN119356	CSANDI Sandy Phase II	Open	Design and Construction/Maintenance	Authority Contract - Competitive Bid	12/13/2016	12/13/2016	Y	12/13/2022	12431912.00	3199037.26	8390214.46	4041697.54	3	NYS	No	N	0	N				ONE PENN PLAZA, 4TH FL	NEW YORK	NY	10121			USA	
AECOM USA, INC.	HN121275	STABILIZE PRELIMINARY PROGRAM: UPPER HARLEM PARKING IMPROVEMENTS AT CROTON FALLS	Open	Design and Construction/Maintenance	Authority Contract - Competitive Bid	11/6/2019	11/6/2019	Y	11/7/2021	2417637.14	340360.25	1352111.69	1065525.45	1	NYS	No	N	0	N				605 THIRD AVENUE	NEW YORK	NY	10158			USA	
GANNETT FLEMING ENGINEERS AND	HN123286	30 percent Design Services for the Replacement of 3 Modular Substations	Open	Consulting Services	Authority Contract - Competitive Bid	12/27/2019	12/27/2019	Y	6/27/2024	859742.00	209857.46	641716.83	218025.17	4	NYS	No	N	0	Y	Re-Bid/ Re-Solicited			ONE PENN PLAZA, 4TH FL	NEW YORK	NY	10121			USA	
SOWINSKI SULLIVAN ARCHITECTS PC	HN127291A	GCT ADA North End Signage	Open	Consulting Services	Authority Contract - Competitive Bid	12/9/2019	12/9/2019	Y	8/31/2021	639546.00	192077.32	365906.21	273639.79	1	NYS	No	N	0	Y	Discretionary Procurement			25 MOHAWK AVE	SPARTA	NJ	07871			USA	
OCS INDUSTRIES INC	HN129085	Port Jervis Station Improvements	Open	Design and Construction/Maintenance	Authority Contract - Competitive Bid	12/23/2019	12/23/2019	Y	7/16/2021	3733397.83	2639703.50	3733397.83	0.00	1	NYS	No	Y	0	N				327 MILL ST	POUGHKEEPSIE	NY	12601			USA	
ONE WEST AND PARTNERS CONSULTING ENGINEE	HN129564	GCT ARD PAT Life AND Safety Study	Open	Consulting Services	Authority Contract - Competitive Bid	6/25/2021	6/25/2021	Y	12/25/2022	3403082.00	153422.75	153422.75	3249659.25	7	NYS	No	Y	0	N				77 WATER ST	NEW YORK	NY	10005			USA	
ALLIANCE TRI-STATE CONSTRUCTION INC.	HN129654	WO 60606	Open	Design and Construction/Maintenance	Authority Contract - Competitive Bid	12/20/2019	12/20/2019	Y	5/20/2021	3203132.16	690917.97	3203169.17	17162.99	1	NYS	No	N	0	N				1409 RICHMOND AVE.	STATEN ISLAND	NY	10314			USA	
MFM CONTRACTING CORP	HN130342	HRLB Pier Rehab	Open	Design and Construction/Maintenance	Authority Contract - Competitive Bid	8/6/2020	8/6/2020	Y	9/6/2022	2238937.00	10254775.41	10816819.16	1157251.84	6	NYS	No	N	0	N				335 CENTER AVE	MAMARONECK	NY	10543			USA	
CITIZEN GEN CONTRACTORS INC	HN130577	Wheel Shop Canopy Expansion at Harmon Yards	Open	Other	Authority Contract - Competitive Bid	12/23/2019	12/23/2019	Y	6/17/2021	3250655.15	1829575.31	3140670.31	109984.84	4	NYS	Yes	Y	4	Y	Small Business Mentoring			2081 E 57TH ST	BROOKLYN	NY	11234			USA	
HENNINGSON, DURHAM AND RICHARDSON PC	HN132556	HRLB repairs	Open	Consulting Services	Authority Contract - Competitive Bid	9/23/2020	9/23/2020	Y	1/23/2022	2161709.97	1003089.45	1003089.45	1158620.52	3	NYS	No	Y	1	N				500 SEVENTH AVE	NEW YORK	NY	10018			USA	
TY LIN INT ENGINEERING AND ARCHITECTURE	HN135847	CSANDI for GCT UTF AND FCC SMO	Open	Design and Construction/Maintenance	Authority Contract - Competitive Bid	3/1/2021	10/16/2023	Y	1/16/2023	2838608.00	590233.67	590233.67	2248374.33	4	NYS	No	Y	0	N				110 WILLIAM ST, 29TH FL	NEW YORK	NY	10038			USA	
TY LIN INT ENGINEERING AND ARCHITECTURE	HN135847OPR	CS AND I for the SMO FCC and Uni	Open	Consulting Services	Authority Contract - Competitive Bid	10/16/2020	10/17/2020	Y	10/16/2023	1185054.90	118054.90	118054.90	441068.10	4	Foreign	No	Y	0	N				110 WILLIAM ST, 29TH FL	NEW YORK	NY	10038			USA	
S AND S KINGS CORP	HN137441	Demo of existing structures	Open	Design and Construction/Maintenance	Authority Contract - Competitive Bid	11/19/2020	11/22/2019	Y	7/18/2021	1263448.32	1263448.32	1263448.32	0.00	5	NYS	No	Y	5	Y	Small Business Mentoring			145-50 HOOVER AVE	BRIARWOOD	NY	11435			USA	
ZEN INDUSTRIAL SERVICES LLC	6000000000028607	MWBE SDVOB Only: Sensor	Open	Commodities/Supplies	Authority Contract - Competitive Bid	9/3/2021	9/3/2021	Y	12/2/2023	59489.80	0.00	0.00	59489.80	4	Foreign	Yes	Y	4	Y	Discretionary Procurement			336 BETSY BROWN RD	RYE BROOK	NY	10573			USA	
ZEN INDUSTRIAL SERVICES LLC	6000000000025411	MWBE SDVOB Only: 97 87 7120 CY	Open	Commodities/Supplies	Authority Contract - Competitive Bid	12/17/2019	12/17/2019	Y	3/16/2022	42984.00	0.00	22566.60	20417.40	4	NYS	Y	Y	4	Y	Discretionary Procurement			336 BETSY BROWN RD	RYE BROOK	NY	10573			USA	
RESTANI CONSTRUCTION CORP	HN154818	FAV Interim Repairs	Open	Design and Construction/Maintenance	Authority Contract - Competitive Bid	6/4/2021	6/4/2021	Y	8/4/2022	8725000.00	5387046.79	5387046.79	3337953.28	8	NYS	No	Y	0	N				4204 BERRIAN BLVD	ASTORIA	NY	11105			USA	
GANNETT FLEMING ENGINEERS AND	HN16788	GCT Elevator Rehab Phase IV	Open	Design and Construction/Maintenance	Authority Contract - Competitive Bid	12/28/2017	12/28/2017	Y	8/30/2021	1592345.24	6087.01	1457052.04	135293.20	8	NYS	No	Y	0	N				ONE PENN PLAZA, 4TH FL	NEW YORK	NY	10121			USA	
GANNETT FLEMING ENGINEERS AND	HN17415	Preliminary Design Harmon Ph V	Open	Design and Construction/Maintenance	Authority Contract - Competitive Bid	12/21/2022	12/21/2022	Y	7/31/2022	13321024.97	562033.96	12493631.47	827393.50	1	NYS	No	Y	0	N				ONE PENN PLAZA, 4TH FL	NEW YORK	NY	10121			USA	
JACOBS CIVIL CONSULTANTS, INC.	HN20002	CSANDI 86th St Substation	Open	Consulting Services	Authority Contract - Competitive Bid	12/5/2013	12/5/2013	Y	12/31/2020	4948538.48	370483.59	4864304.10	84234.38	4	NYS	No	N	0	N				260 MADISON AVE	NEW YORK	NY	10016			USA	
JACOBS CIVIL CONSULTANTS, INC.	HN20245	Harlem Line Sta Improvements	Open	Design and Construction/Maintenance	Authority Contract - Competitive Bid	5/23/2013	5/23/2013	Y	6/30/2021	2782533.26	63005.35	2318314.16	464219.10	10	NYS	No	N	0	N				260 MADISON AVE	NEW YORK	NY	10016			USA	
GANNETT FLEMING ENGINEERS AND	HN24442	Design of the Replacement of GCT Escalators	Open	Consulting Services	Authority Contract - Competitive Bid	8/8/2013	8/8/2013	Y	3/31/2023	4710826.00	249171.07	3229028.57	1481797.43	6	NYS	No	N	0	N				ONE PENN PLAZA, 4TH FL	NEW YORK	NY	10121			USA	
ZEN INDUSTRIAL SERVICES LLC	6000000000026933	MWBE SDVOB Only: KIT, B	Open	Commodities/Supplies	Authority Contract - Competitive Bid	9/24/2020	9/24/2020	Y	12/23/2021	58422.40	0.00	50632.79	7789.64	2	NYS	Y	Y	2	Y	Discretionary Procurement			336 BETSY BROWN RD	RYE BROOK	NY	10573			USA	
TAP ELECTRICAL CONTRACTING SVS INC	HN25781	86th AND 110th St. Substations	Open	Design and Construction/Maintenance	Authority Contract - Competitive Bid	3/17/2014	3/20/2014	Y	12/31/2020	14286175.10	1713241.00	12285461.25	2000713.85	9	NYS	No	Y	0	N				926 LINCOLN AVE	HOLBROOK	NY	11741			USA	
GANNETT FLEMING ENGINEERS AND	HN26312	design build power comm signal	Open	Design and Construction/Maintenance	Authority Contract - Competitive Bid	11/20/2013	11/20/2013	Y	6/30/2021	8810457.88	279295.78	7939938.05	870519.83	3	NYS	No	N	0	N				ONE PENN PLAZA, 4TH FL	NEW YORK	NY	10121			USA	
SKANSKA-ECCO III JV	HN27044	Harmon Shop Phase V S1 Cap	Open	Design and Construction/Maintenance	Authority Contract - Competitive Bid	12/30/2014	12/30/2014	Y	10/31/2020	254376945.09	4349606.92	254001096.30	375848.79	6	NYS	No	N	0	N				7520 ASTORIA BLVD	EAST ELMHURST	NY	11370			USA	
AD-TECH ENTERPRISES, LTD.	HN34213	GCT Escalators 1 to 6	Open	Design and Construction/Maintenance	Authority Contract - Competitive Bid	2/23/2018	2/23/2018	Y	5/31/2021	21173187.00	3727786.39	21173187.00	0.00	3	NYS	No	Y	0	N				21 WARREN PLACE	MOUNT VERNON	NY	10550			USA	
GANNETT FLEMING-CWA, JV	HN39462	Design CSI Projects	Open	Design and Construction/Maintenance	Authority Contract - Competitive Bid	12/30/2014	12/30/2014	Y	12/13/2022	8025390.46	535481.33	7177126.89	848263.57	4	NYS	No	Y	0	N				207 SENATE AVENUE	CAMP HILL	PA	17011			USA	
GANNETT FLEMING ENGINEERS AND	HN41256	CSANDI Rehabilitation of Willet Avenue and Highland Street Bridges	Open	Consulting Services	Authority Contract - Competitive Bid	5/7/2020	4/26/2021	Y	12/7/2022	2893461.76	844718.10	844718.10	2048743.66	7	NYS	No	N	0	N				ONE PENN PLAZA	NEW YORK	NY	10121			USA	
ARCH ASSOCIATES LLC	HN442201	Maybrook Trail Design-Build	Open	Design and Construction/Maintenance	Authority Contract - Competitive Bid	5/9/2019	5/9/2019	Y	3/31/2021	32949757.20	2632708.12	32949757.20	0.00	4	Foreign	No	Y	0	N				PO BOX 607	JOHNSTOWN	NY	12095			USA	
MANAGEMENT CONCEPTS SYSTEMS AND SERVICES	HN46668	TWO ON SITE SCHEDULING CONSULTANTS	Open	Consulting Services	Authority Contract - Competitive Bid	4/1/2015	4/8/2015	Y	6/30/2021	5207228.00	1043746.58	5151115.66	56112.34	2	NYS	Yes	Y	1	Y	Cntrct Assign. from Agency			670 NORTH BEERS ST	HOLMDEL	NJ	07733			USA	
HALMAR TRANSPORTATION SYSTEMS, LLC	HN58016	CSI Pckg 2 GCT	Open	Design and Construction/Maintenance	Authority Contract - Competitive Bid	12/14/2017	12/14/2017	Y	6/24/2020	32228293.00	1808219.08	32228293.00	0.00	2	NYS	No	Y	0	N				421 E ROUTE 59	NANUET	NY	10954			USA	
HALMAR TRANSPORTATION SYSTEMS, LLC	HN58016A	CSI Pckg 2 Operating Funds	Open	Design and Construction/Maintenance	Authority Contract - Competitive Bid	8/17/2020	8/17/2020	Y	12/31/2020	512555.00	25646.75	512555.00	0.00	1	NYS	No	Y	0	N				421 E ROUTE 59	NANUET	NY	10954			USA	
FORD AUDIO-VIDEO SYSTEMS LLC	HN58028	CSI PK 3 Big BoardReq 108108	Completed	Design and Construction/Maintenance	Authority Contract - Competitive Bid	12/11/2017	12/19/2017	Y	6/30/2021	8421108.59	465238.45	8421108.59	0.00	5	Foreign	No	N	0	N				4800 WEST I-40	OKLAHOMA CITY	OK	73128			USA	
ZEN INDUSTRIAL SERVICES LLC	6000000000029073	MWBE SDVOB Only: 91 35 2385 PU	Open	Commodities/Supplies	Authority Contract - Competitive Bid	12/6/2021	12/6/2021	Y	3/3/2023	58323.20	0.00	0.00	58323.20	3	NYS	Y	Y	2	Y	Discretionary Procurement			336 BETSY BROWN RD	RYE BROOK	NY	10573			USA	
GANNETT FLEMING ENGINEERS AND	HN64478	GEC Design and Engineering Services for GCT Station Masters Office AND Fire Command Center	Open	Other Professional Services	Authority Contract - Competitive Bid	3/15/2017	3/16/2017	Y	1/15/2022	744636.62	120003.25	584721.36	159915.26	2	NYS	No	N	0	N				ONE PENN PLAZA	NEW YORK	NY	10121			USA	
PARSONS BRINCKERHOFF, INC.	HN66586	GEC Design Harlem AND Hudson sta	Open	Design and Construction/Maintenance	Authority Contract - Competitive Bid	4/26/2016	4/26/2016	Y	12/31/2017	1980223.57	261149.75	1826088.82	154134.75	2	NYS	No	N	0	N				ONE PENN PLAZA	NEW YORK	NY	10119			USA	
STV INC	HN66695	GEC Design Harlem AND Hudson sta	Open	Design and Construction/Maintenance	Authority Contract - Competitive Bid	10/14/2016	10/14/2016	Y	10/13/2021	491120.35	283883.64	443213.03	47888.32	9	NYS	No	Y	6	N				225 PARK AVE SOUTH	NEW YORK	NY	10003			USA	
GEODESIGN INC	HN67165	design and construction services	Open	Consulting Services	Authority Contract - Competitive Bid	10/5/2016	10/5/2016	Y	12/4/2021	2481603.00	314803.82	2035502.05	446100.95	5	NYS	Yes	N	0	N				984 SOUTHFORD RD	MIDDLEBURY	CT	06762			USA	
HITACHI RAIL STS USA INC	HN70528	Pre Wired Signaling Equipment for New Haven Line	Open	Commodities/Supplies	Authority Contract - Competitive Bid	5/3/2017	5/19/2017	Y	1/2/2022	24596165.73	4850534.51	18508587.62	6087578.11	2	Foreign	No	N	0	N				PO BOX 7780-1513	PHILADELPHIA	PA	19182			USA	
GANNETT FLEMING ENGINEERS AND	HN75108	Penn Station Simulations Study	Open	Consulting Services	Authority Contract - Competitive Bid	1/17/2017	1/19/2017	Y	6/30/2022	4165014.82	43770.66	3613067.49	551947.33	1	NYS	No	N	0	Y	NYS/NYC/CountyContract			ONE PENN PLAZA	NEW YORK	NY	10121			USA	
WNTB NEW YORK ENGINEERING	HN75371	Program Management Services for the GCT Train Shed Rehab	Open	Consulting Services	Authority Contract - Competitive Bid	3/31/2017	3/31/2017	Y	3/30/2022	103900208.20	1486163.10	86439661.14	17460718.06	3	NYS	No	N	0	N				150 5th Avenue	NEW YORK	NY	10001			USA	
WSP USA INC.	HN78435A	Design Manhole Supports	Open	Consulting Services	Authority Contract - Competitive Bid	2/14/2021	5/20/2019	Y	2/1/2022	231640.60	45808.13	55677.25	175963.35	1	NYS	No	N	0	N				ONE PENN PLAZA, 4TH FL	NEW YORK	NY	10119			USA	
WSP USA SOLUTIONS INC	HN80469	Bridges Insp AND Load Rating NY	Open	Design and Construction/Maintenance	Authority Contract - Competitive Bid	3/31/2015	5/31/2018	Y	8/31/2022	1522894.29	28063.48	1325346.64	197547.65	5	NYS	No	Y	0	N				2500 WESTCHESTER AVE	PURCHASE	NY	10577			USA	
KS ENGINEERS PC	HN81134	Retaining Walls Design Engineering and Inspection	Open	Consulting Services	Authority Contract - Competitive Bid	4/19/2017	4/19/2017	Y	12/19/2020	980023.79	11671.77	941610.95	38412.84	7	NYS	Yes	Y	1	N				2 RIVERFRONT PLAZA, 3RD FL	NEWARK	NJ	07102			USA	
SKANSKA ECCO III 2 JV	HN81933	Design Build Services Harmon Shop Phase V Stage 2	Open	Design and Construction/Maintenance	Authority Contract - Competitive Bid	10/31/2018	10/30/2018	Y	4/30/2023	369050047.00	8640428.64	172813516.59	196236530.41	2	NYS	No	N	0	N				7520 ASTORIA BLVD	E ELMHURST	NY	11370			USA	
WSP USA INC	HN84056	West of Hudson Rail Upgrade	Open	Design and Construction/Maintenance	Authority Contract - Competitive Bid	1/1/2018	1/1/2018	Y	12/31/2020	7149914.00	298986.52	2723953.52	4423960.47	3	NYS	No	Y	0	N				ONE PENN PLAZA, 4TH FL	NEW YORK	NY	10119			USA	
GANNETT FLEMING ENGINEERS AND	HN90778	GEC Design Track 115 trash facility	Open	Design and Construction/Maintenance	Authority Contract - Competitive Bid	3/21/2018	3/21/2018	Y	7/20/2021	2826029.92	235671.18	2578554.93	247474.99	1	NYS	No	N	0	Y	Inter-agency Agreement			ONE PENN PLAZA, 4TH FL	NEW YORK	NY	10121			USA	
AECOM USA, INC.	HN90945	CONSTRUCTION SUPV AND INSP SVC	Open	Consulting Services	Authority Contract - Competitive Bid	3/12/2018	3/12/2018	Y	3/11/2022	14788873.09	2937293.14	7485188.25	7303684.84	1	NYS	No	N	0	N				605 THIRD AVENUE	NEW YORK	NY	10158			USA	
SJH ENGINEERING PC	HN92242	Design Ossining Station Roof	Open	Design and Construction/Maintenance	Authority Contract - Competitive Bid	1/3/2018	1/3/2018	Y	1/31/2024	272662.00	149745.89	255831.97	16830.03	3	NYS	Yes	Y	3	Y	Discretionary Procurement			370 ROUTE 27, STE 201	PRINCETON	NJ	08540			USA	
HALMAR INTERNATIONAL, LLC	HN92250	Enhanced Station Improvements	Open	Design and Construction/Maintenance	Authority Contract - Competitive Bid	12/29/2017	12/31/2017	Y	12/30/2020	9772411.95	1557612.69	9509618.22	2628097.72	4	NYS	No	Y	0	N				421 E ROUTE 59	NANUET	NY	10954			USA	
VERDE ELECTRIC CORP.	HN94922	UPGRADE 2 5 SS AT MOTT HAVEN	Open	Design and Construction/Maintenance	Authority Contract - Competitive Bid	10/9/2019	10/9/2019	Y	10/10/2021	12453285.00	2704357.36	5877012.69	6576272.31	7	NYS	No	N	0	N				89 EDISON AVE	MOUNT VERNON	NY	10550			USA	
3 I ENGINEERING PC	HN95791-A	CSANDIS for Mott Haven REQ127374	Open	Consulting Services	Authority Contract - Competitive Bid	7/18/2019	7/18/2019	Y	10/19/2021	1670689.00	7083743.71	1106289.02	564399.98	2	NYS	No	N	0	N				919 MIDDLE ST	MIDDLETOWN	CT	06457			USA	
E.E. CRUZ AND COMPANY, INC.	HN97573	HV 6th AND 10th Ave Bridges	Open	Other	Authority Contract - Competitive Bid	2/4/2019	2/4/2019	Y	8/31/2021	22359312.00	5453912.06	22099542.01	259769.99	4	NYS	No	Y	0	N				165 RYAN ST	S PLAINFIELD	NJ	07080			USA	
JOHN CIVETTA AND SONS, INC.	HN98425	Design Build service for 3rd avenue bridge replacement at Mount Vernon	Open	Design and Construction/Maintenance	Authority Contract - Competitive Bid	12/26/2019	12/26/2019	Y	6/26/2021	10417500.00	447719.55	9529657.97	887842.03	8	NYS	No	N	0	N				1123 BRONX RIVER AVE	BRONX	NY	10472			USA	
ALLIANCE TRI-STATE CONSTRUCTION INC.	HN413077	New Hamburg Station Paving	Open	Other	Authority Contract - Competitive Bid	7/28/2021	7/28/2021	Y	1/29/2022	1805900.00	1076522.14	1076522.14	729377.86	6	NYS	Yes	Y	6	N				1409 RICHMOND AVE	STATEN ISLAND	NY	10314			USA	
BLH CONSTRUCTION, INC.	HN413286	Beacon AND Cold Spring Paving	Open	Other	Authority Contract - Competitive Bid	7/28/2021	7/28/2021	Y	1/29/2022	1394019.00	1324318.05	1324318.05	69700.95	5	NYS	No	Y	5	N				45 - 06 LITTLE NECK PARKWAY	LITTLE NECK	NY	11362			USA	
HARDESTY AND HANOVER LLC	HN42101	GEC Structural Rehab of four overhead bridges	Open	Design and Construction/Maintenance	Authority Contract - Competitive Bid	4/6/2015	4/6/2015	Y	4/5/2023	4238689.00	140058.94	3788412.04	450276.96	13	NYS	No	N	0	N				1501 BROADWAY	NEW

ALLIANCE TRI-STATE CONSTRUCTION INC.	A37304	CAP Street Stair Repairs at B	Completed	Design and Construction/Maintenance	Authority Contract - Competitive Bid	1/4/2019	1/4/2019	Y	8/5/2020	2171708.00	108585.50	2171708.00	0.00	5	NYS	No	Y	4	Y	Small Business Mentoring		1409 RICHMOND AVE.		STATEN ISLAND	NY	10314			USA	
B AND S IRON WORKS LLC	A37305	CAP Elevated Street Repair Step	Completed	Design and Construction/Maintenance	Authority Contract - Competitive Bid	3/1/2019	3/1/2019	Y	8/31/2020	2246400.00	112319.99	2246400.00	0.00	6	NYS	Yes	Y	4	Y	Small Business Mentoring		1364 INWOOD AVENUE		BRONX	NY	10452			USA	
EMPOWER CONTRACTING INC	A37318	CAP East Mezzanine AND Street S	Completed	Design and Construction/Maintenance	Authority Contract - Competitive Bid	11/26/2019	11/26/2019	Y	6/26/2020	488416.00	238890.90	488416.00	0.00	3	NYS	Yes	Y	2	Y	Small Business Mentoring		1361 BROOKLYN BLVD		BAY SHORE	NY	11706			USA	
F AND S GENERAL CONSTRUCTION INC	A37319	West Mezz AND Street Stair compo	Completed	Design and Construction/Maintenance	Authority Contract - Competitive Bid	12/31/2019	12/31/2019	Y	10/1/2020	1189540.00	59477.00	1189540.00	0.00	5	NYS	Yes	Y	4	Y	Small Business Mentoring		245 NEWKIRK AVENUE		BROOKLYN	NY	11230			USA	
PENCOL CONTRACTING CORP	A37321	CAP Remedial Structural Work	Completed	Design and Construction/Maintenance	Authority Contract - Competitive Bid	12/6/2019	12/6/2019	Y	10/13/2020	487900.00	41001.00	487900.00	0.00	7	NYS	Yes	Y	4	Y	Small Business Mentoring		70 E SUNRISE HWY		VALLEY STREAM	NY	11581			USA	
NARULA DEVELOPMENT CORP	A37322	CAPA37322 Remedial Structura	Completed	Design and Construction/Maintenance	Authority Contract - Competitive Bid	12/27/2019	12/27/2019	Y	9/29/2020	498000.00	60358.75	498000.00	0.00	4	NYS	Yes	Y	4	Y	Small Business Mentoring		80-02 252ND ST		BELLEROSE	NY	11426			USA	
DRL SERVICES LLC	A37323	CAP A37323 Remedial Structur	Completed	Design and Construction/Maintenance	Authority Contract - Competitive Bid	12/27/2019	1/7/2020	Y	8/27/2020	645769.00	36563.45	645769.00	0.00	3	NYS	Yes	Y	2	Y	Small Business Mentoring		347 ELIZABETH AVE. STE 225		SOMERSET	NJ	08873			USA	
10 NOVEMBER LLC	A37324	CAP A37324 Remedial Structur	Open	Design and Construction/Maintenance	Authority Contract - Competitive Bid	12/27/2019	1/7/2020	Y	12/30/2020	686000.00	213645.23	685657.50	342.50	3	NYS	Yes	Y	2	Y	Small Business Mentoring		303 WOLFS LANE		PELHAM	NY	10803			USA	
ON TOP RENOVATION INC	A37325	Street Stair Wrap up 121 JAM	Completed	Design and Construction/Maintenance	Authority Contract - Competitive Bid	12/27/2019	12/27/2019	Y	1/14/2021	515601.00	49118.55	515601.00	0.00	6	NYS	Yes	Y	4	Y	Small Business Mentoring		33 FORTH WORTH PLACE		MONROE	NY	10950			USA	
BRYCE PROMETHEUS CORP	A37326	CAP Remedial Structural Work	Completed	Design and Construction/Maintenance	Authority Contract - Competitive Bid	12/27/2019	12/27/2019	Y	1/31/2021	454800.00	45480.00	454800.00	0.00	6	NYS	Yes	Y	4	Y	Small Business Mentoring		3123 KOSCIUSKO AVE		BRONX	NY	10469			USA	
RK CONTRACTING INC	A37327	CAP A37327 Remedial Structur	Completed	Design and Construction/Maintenance	Authority Contract - Competitive Bid	6/12/2020	6/12/2020	Y	2/28/2021	674303.35	674303.35	674303.35	0.00	5	NYS	No	Y	2	Y	Small Business Mentoring		37-16 92ND ST		JACKSON HEIGHTS	NY	11372			USA	
SQUARE INCH DESIGN CORP	A37328	CAP Contract A37328 Remedial	Completed	Design and Construction/Maintenance	Authority Contract - Competitive Bid	6/9/2020	6/12/2020	Y	4/23/2021	603736.00	603736.00	603736.00	0.00	6	NYS	Yes	Y	4	Y	Small Business Mentoring		398 DECATUR ST		BROOKLYN	NY	11233			USA	
EMPIRE CONSTRUCTION AND PROPERTY MGMT	A37330	CAP Subway Street Stair Compo	Completed	Design and Construction/Maintenance	Authority Contract - Competitive Bid	6/24/2020	6/24/2020	Y	1/25/2021	410434.00	59620.38	410434.00	0.00	6	NYS	Yes	Y	3	Y	Small Business Mentoring		347 ELIZABETH AVE. STE 225		MIDDLETOWN	NJ	07748			USA	
MADHU CONSTRUCTION CORPORATION	A37332	Subway Street Stair Components	Completed	Design and Construction/Maintenance	Authority Contract - Competitive Bid	7/29/2020	7/29/2020	Y	2/28/2021	540000.00	376362.50	540000.00	0.00	3	NYS	Yes	Y	2	Y	Small Business Mentoring		90-28 209TH ST		QUEENS VILLAGE	NY	11428			USA	
DRL SERVICES LLC	A37334	Street Stairs Repairs at Grand	Open	Design and Construction/Maintenance	Authority Contract - Competitive Bid	5/21/2021	5/21/2021	Y	12/20/2021	598000.00	455810.00	455810.00	142190.00	5	NYS	No	Y	2	Y	Small Business Mentoring		347 ELIZABETH AVE. STE 225		SOMERSET	NJ	08873			USA	
V.I.V. CONTRACTING CORP.	6474	Ronkonkoma Parking Garage Pain	Open	Other Professional Services	Authority Contract - Competitive Bid	12/14/2021	12/14/2021	Y	12/14/2022	1930000.00	0.00	0.00	1930000.00	5	NYS	No	N	0	N			16636 15TH DRIVE		WHITESTONE	NY	11357			USA	
APN CONSTRUCTION CORP	6476A	FANDA Building 2 Rehab SBMP	Open	Other	Authority Contract - Competitive Bid	12/22/2021	12/22/2021	Y	12/22/2023	3175000.00	0.00	0.00	3175000.00	4	NYS	No	N	0	Y	Small Business Mentoring		25 26 50TH ST		WOODSIDE	NY	11377			USA	
LOUIS BERGER GROUP (DOMESTIC) INC.	C48P03600-REL 2	GECP9B General Environmental Engineering Consultants	Open	Consulting Services	Authority Contract - Competitive Bid	4/22/2016	4/22/2016	Y	12/31/2021	351768.00	0.00	35274.75	316493.25	2	NYS	No	N	0	N			412 MOUNT KEMBLE AVE		MORRISTOWN	NJ	07962			USA	
FST ENGINEERS INC	1000159890	D Svcs for Priority Repair 7	Open	Consulting Services	Authority Contract - Competitive Bid	10/28/2021	10/28/2021	Y	12/31/2022	7168298.00	0.00	0.00	7168298.00	1	NYS	No	Y	0	Y	Ride/Piggyback of MTA Agr		475 FIFTH AVE		NEW YORK	NY	10017			USA	
WRS ENVIROMENTAL SERVICES INC.	1000499124	Asbestos Abatement Services	Open	Other	Authority Contract - Competitive Bid	4/5/2018	4/5/2018	Y	4/4/2022	2500000.00	0.00	494623.82	2005376.18	5	NYS	No	Y	0	N			17 OLD DOCK RD		YAPHANK	NY	11980			USA	
WRS ENVIROMENTAL SERVICES INC.	1000899124	Asbestos and Lead Abatement	Open	Other	Authority Contract - Competitive Bid	4/5/2018	4/6/2018	Y	4/5/2022	5000000.00	0.00	0.00	5000000.00	5	NYS	No	Y	0	N			17 OLD DOCK RD		YAPHANK	NY	11980			USA	
PAUL J. SCARIANO, INC.	106733	M00007301 H AND S	Open	Design and Construction/Maintenance	Authority Contract - Competitive Bid	12/13/2021	12/13/2021	Y	6/6/2023	16210355.70	0.00	0.00	16210355.70	15	NYS	No	N	0	N			12 POTTER AVE		NEW ROCHELLE	NY	10801			USA	
LIRO ENGINEERS, INC.	135229	CSI Moodna Viaduct	Open	Consulting Services	Authority Contract - Competitive Bid	9/14/2021	9/14/2021	Y	5/1/2024	958339.48	0.00	0.00	958339.48	2	NYS	No	N	0	N			100 DUFFY AVE #402		HICKSVILLE	NY	11801			USA	
GEODESIGN INC	146386	Rock Slope Remediation	Open	Other Professional Services	Authority Contract - Competitive Bid	12/2/2021	12/2/2021	Y	12/1/2026	1060000.00	0.00	0.00	1060000.00	2	NYS	No	Y	1	N			984 SOUTHFORD RD		MIDDLEBURY	CT	06762			USA	
AECOM USA, INC.	105507	CDM Task Order 10 from DB1600	Open	Consulting Services	Authority Contract - Competitive Bid	11/20/2014	11/3/2021	Y	6/2/2024	1559340.00	0.00	0.00	1559340.00	27	NYS	No	N	0	N			605 THIRD AVENUE		NEW YORK	NY	10158			USA	
ANTANAS CONSTRUCTION SERVICES LLC	A37359	Street Stair Repair SBPA#B8	Open	Design and Construction/Maintenance	Authority Contract - Competitive Bid	9/10/2021	9/10/2021	Y	3/10/2022	465000.00	20031.70	20031.70	444968.30	4	NYS	No	Y	3	Y	Small Business Mentoring		212 S ODESSA AVE		EGG HARBOR CITY	NJ	08215			USA	
TRANCEP CONTRACTING LLC	A37360	Street Stair Repairs Rector St	Open	Design and Construction/Maintenance	Authority Contract - Competitive Bid	8/4/2021	8/4/2021	Y	3/4/2022	498300.00	76080.75	76080.75	422219.25	5	NYS	Yes	Y	3	Y	Small Business Mentoring		17 ERIC COURT		PARLIN	NJ	08859			USA	
EMPIRE CONSTRUCTION AND PROPERTY MGMT	A37489	Digital Urban Panel Support	Open	Design and Construction/Maintenance	Authority Contract - Competitive Bid	3/12/2021	3/12/2021	Y	9/21/2021	476507.18	287215.40	287215.40	189291.78	4	NYS	Yes	Y	2	Y	Small Business Mentoring		347 ELIZABETH AVE. STE 225		MIDDLETOWN	NJ	07748			USA	
ZAFRA MINHAS CONSTRUCTION LLC	A37612	From Req ID 0000028971	Completed	Design and Construction/Maintenance	Authority Contract - Competitive Bid	7/8/2016	7/8/2016	Y	5/8/2020	3983993.05	101577.49	3983993.05	0.00	9	NYS	No	Y	0	N			254 36TH ST, B329 (UNIT57)		BROOKLYN	NY	11232			USA	
BOYCE TECHNOLOGIES, INC.	A37628	Upgrade Emergency Booth Comm System EBCS	Open	Design and Construction/Maintenance	Authority Contract - Competitive Bid	6/24/2018	4/18/2018	Y	12/17/2020	50295769.00	5755092.49	33995547.64	16300221.36	2	NYS	No	Y	0	N			67-22 PENSON PL		LONG ISLAND CITY	NY	11101			USA	
SOVEREIGN FORENSICAL LP	A37658	CAP Water Condition Remedy 20	Open	Design and Construction/Maintenance	Authority Contract - Competitive Bid	12/12/2019	12/31/2018	Y	6/29/2021	9726211.50	2240364.05	9204064.75	522146.77	1	NYS	No	N	0	N			26 BROADWAY STE 1109		NEW YORK	NY	10004			USA	
ZAFRA MINHAS CONSTRUCTION LLC	A37660	CAP Furnishing and Installing	Open	Other	Authority Contract - Competitive Bid	4/28/2017	4/28/2017	Y	4/28/2021	32632605.00	2245155.41	30993326.78	1639278.22	10	NYS	No	Y	0	N			254 36TH ST, B329 (UNIT57)		BROOKLYN	NY	11232			USA	
GEODESIGN INC	LB0144	Marble Hill Retaining Wall Des	Open	Design and Construction/Maintenance	Authority Contract - Competitive Bid	10/29/2021	10/29/2021	Y	10/28/2026	1333911.00	0.00	0.00	1333911.00	6	NYS	No	Y	1	N			984 SOUTHFORD RD		MIDDLEBURY	CT	06762			USA	
WSP USA INC	CS00001M	PMC AND Design Services for PAV	Open	Consulting Services	Authority Contract - Competitive Bid	12/29/2021	12/29/2021	Y	12/28/2027	55036609.25	0.00	0.00	55036609.25	4	NYS	No	N	0	N			ONE PENN PLAZA, 4TH FL		NEW YORK	NY	10119			USA	
EE CRUZ AND COMPANY, INC.	A46004	From Req ID 0000022204	Open	Design and Construction/Maintenance	Authority Contract - Competitive Bid	12/31/2014	12/31/2014	Y	4/28/2018	50833855.68	5727938.00	50833855.67	0.03	6	NYS	No	Y	0	N			32 AVENUE OF AMERICAS		NEW YORK	NY	10013			USA	
NAVILLUS CONTRACTING INC	A46023	NYCT Contract A46023 Station	Open	Design and Construction/Maintenance	Authority Contract - Competitive Bid	5/8/2018	5/8/2018	Y	11/8/2020	1223236.00	620440.88	1158924.26	642961.80	7	NYS	No	Y	0	N			575 5TH AVE		NEW YORK	NY	10017			USA	
URBAHN - DEWBERRY	A81366	DESIGN AND CONSTRUCTION SUPPORT SERVICES FOR ADA ELEVATORS	Open	Design and Construction/Maintenance	Authority Contract - Competitive Bid	4/7/2010	4/7/2010	Y	7/7/2020	8000000.00	145370.33	6487010.24	1512989.76	3	Foreign	No	N	0	N			9401 ARLINGTON BLVD		FAIRFAX	VA	22031			USA	
HNTB NEW YORK ENGINEERING	A86072R	CCM Services for 9 Station Renewals	Open	Consulting Services	Authority Contract - Competitive Bid	5/27/2015	5/27/2015	Y	12/30/2021	2766814.00	160658.27	2737710.33	291203.67	4	NYS	No	N	0	N			350 5th Avenue		NEW YORK	NY	10001			USA	
S AND S KINGS CORP	B40611	Chassis Wash AND Platform Lift R	Open	Design and Construction/Maintenance	Authority Contract - Competitive Bid	4/30/2021	4/30/2021	Y	4/30/2022	1645750.00	232598.00	232598.00	1413152.00	4	NYS	No	Y	4	Y	Small Business Mentoring		145-50 HOOVER AVE		BRIARWOOD	NY	11435			USA	
F AND S GENERAL CONSTRUCTION INC	MN106401	Rye Station Repairs	Open	Legal Services	Authority Contract - Competitive Bid	9/16/2021	9/16/2021	Y	3/15/2023	1046525.00	0.00	0.00	1046525.00	4	NYS	No	Y	4	N			245 NEWKIRK AVENUE		BROOKLYN	NY	11230			USA	
T. MORIARTY AND SON, INC	B62032	CAP B62032 Flood Mitigation	Open	Design and Construction/Maintenance	Authority Contract - Competitive Bid	12/28/2018	12/28/2018	Y	10/28/2019	16379660.00	3809467.70	15319864.32	1059795.68	3	NYS	No	Y	2	Y			63 CREAMER ST		BROOKLYN	NY	11231			USA	
VHB-STV NORTH SHORE JOINT VENTURE	B80143	Env AND Eng Svcs SI NS BRT	Open	Other Professional Services	Authority Contract - Competitive Bid	8/20/2018	8/20/2018	Y	10/27/2020	4805376.00	322002.86	3942490.56	862885.50	4	NYS	No	Y	0	N			ONE PENN PLAZA, STE 715		NEW YORK	NY	10119			USA	
BPROPERTY GENERAL CONTRACTING INC	MN142487	CROTON FALLS SIDEWALK CONSTRUCTION PACKAGE 3 SBMP	Open	Other	Authority Contract - Competitive Bid	12/23/2021	12/23/2021	Y	8/22/2022	1247000.00	0.00	0.00	1247000.00	8	NYS	Yes	Y	0	N			240 WILLIS AVE.		MINEOLA	NY	11501			USA	
JUDLAU CONTRACTING, INC.	C26006	Second Ave Subway 63rd St Station Reconstruction	Open	Design and Construction/Maintenance	Authority Contract - Competitive Bid	1/13/2011	1/13/2011	Y	12/30/2020	229424830.87	623244.21	229424830.87	0.00	6	NYS	No	N	0	N			26 15 ULMER ST		FLUSHING	NY	11354			USA	
ECCO III ENTERPRISES, INC.	MN147459	M00007287	Open	Design and Construction/Maintenance	Authority Contract - Competitive Bid	11/3/2021	11/3/2021	Y	10/31/2022	7061000.00	0.00	0.00	7061000.00	15	NYS	No	N	0	N			201 SAW MILL RIVER RD		YONKERS	NY	10701			USA	
E.E. CRUZ AND TULLY CONSTRUCTION CO.,	C26010 A	96TH Street Station Finishes	Open	Design and Construction/Maintenance	Authority Contract - Competitive Bid	6/22/2012	6/27/2012	Y	11/14/2020	411322000.00	1612014.76	408349985.54	2972014.46	6	NYS	No	Y	7	N			ONE PENN PLAZA, STE 715		NEW YORK	NY	10013			USA	
JUDLAU CONTRACTING, INC.	C26011	From Req ID 0000031174	Open	Other	Authority Contract - Competitive Bid	2/13/2013	2/13/2013	Y	6/30/2020	343916172.65	483809.42	343916172.65	0.00	5	NYS	No	N	0	N			26 15 ULMER ST		FLUSHING	NY	11354			USA	
JOHN P. PICONE INC.	C26012	From Req ID 0000007494	Open	Other	Authority Contract - Competitive Bid	9/14/2012	9/14/2012	Y	6/30/2019	9455102.00	195700.00	9435173.34	19927.66	4	NYS	No	N	0	N			31 GARDEN LN		LAWRENCE	NY	11559			USA	
ZION CONTRACTING, LLC	C30401	Rehab Deep Wells AND Control	Open	Design and Construction/Maintenance	Authority Contract - Competitive Bid	6/30/2021	6/30/2021	Y	3/3/2023	16050000.00	525307.26	525307.26	15524692.74	8	NYS	No	Y	4	N			250 FULTON AVE		HEMPSTEAD	NY	11550			USA	
PS TECHNOLOGY, INC.	MN2541	Maint LIRR TEAMS AND MNR CMS	Open	Technology - Consulting/Development or Support	Authority Contract - Competitive Bid	6/2/2014	6/2/2014	Y	6/1/2024	4980360.00	0.00	1320069.99	3660290.01	1	Foreign	No	Y	0	N			12567 COLLECTIONS CENTER DR		CHICAGO	IL	60693			USA	
TECTONIC ENGINEERING CONSULTANTS,	MN61115	On-Call Inspec AND Testing Svs	Open	Design and Construction/Maintenance	Authority Contract - Competitive Bid	12/27/2017	1/1/2018	Y	12/31/2022	100000.01	0.00	76333.41	23666.60	0	NYS	No	N	0	N			ONE PENN PLAZA		MOUNTAINVILLE	NY	10953			USA	
NEW YORK ENVIRONMENTAL SYSTEMS, INC.	C30845	PUALPULBUR IQ Asbestos Abatement and Other Environmental Remediation Services	Open	Consulting Services	Authority Contract - Competitive Bid	9/30/2020	9/30/2020	Y	9/29/2024	6348251.68	6992.00	6992.00	6341359.68	7	NYS	No	Y	1	N			368 RICHARDSON ST		BROOKLYN	NY	11222			USA	
PAL ENVIRONMENTAL SAFETY CORP.	C30846	PUALPULBUR IQ Asbestos Abatement and Other Environmental Remediation Services	Open	Consulting Services	Authority Contract - Competitive Bid	9/28/2020	9/30/2020	Y	9/29/2024	1598424.24	254916.62	254916.62	1343507.62	7	NYS	No	Y	1	N			11 02 QUEENS PLAZA S		LONG ISLAND CITY	NY	11101			USA	
TY LIN INT ENGINEERING AND ARCHITECTURE	6000000000024723	UB18LPR State IQ LCM and Inspection Services for PSC Construction Projects	Completed	Consulting Services	Authority Contract - Competitive Bid	12/26/2019	12/26/2019	Y	12/25/2023	2198509.00	0.00	0.00	2198509.00	27	NYS	No	Y	2	N			110 WILLIAM ST, 29TH FL		NEW YORK	NY	10038			USA	
MODERN ELEVATOR INSTALLATIONS INC	6000000000027374	Maintenance Repair and Inspection of Elevators at 9 Stations throughout NYC Transit system	Open	Design and Construction/Maintenance	Authority Contract - Competitive Bid	12/31/2020	12/31/2020	Y	7/1/2038	8144593.00	0.00	0.00	8144593.00	5	Foreign	No	Y	0	N			1441 BROADWAY		NEW YORK	NY	10018			USA	
NEW YORK ENVIRONMENTAL SYSTEMS, INC.	C30849	PUALPULBUR IQ Asbestos Abatement and Other Environmental Remediation Services	Open	Consulting Services	Authority Contract - Competitive Bid	9/30/2020	9/30/2020	Y	9/29/2024	6366883.20	115714.37	115714.37	6251168.83	7	NYS	No	Y	1	N			368 RICHARDSON ST		BROOKLYN	NY	11222			USA	
PAL ENVIRONMENTAL SAFETY CORP.	C30850	PUALPULBUR IQ Asbestos Abatement and Other Environmental Remediation Services	Open	Consulting Services	Authority Contract - Competitive Bid	9/28/2020	9/30/2020	Y	9/29/2024	1149159.65	1040118.51	1040118.51	109041.14	7	NYS	No	Y	1	N			11 02 QUEENS PLAZA S		LONG ISLAND CITY	NY	11101			USA	
PINNACLE ENVIRONMENTAL CORP	C30851	PUALPULBUR IQ Asbestos Abatement and Other Environmental Remediation Services	Open	Consulting Services	Authority Contract - Competitive Bid	9/28/2020	9/30/2020	Y	9/29/2024	95523.68	88752.50	88752.50	6771.18	7	NYS	No	Y	1	N			200 BROAD ST		CARLSTADT	NJ	07072			USA	
K AND V CONSTRUCTION INC	C31390	CAP Destructive Probes Cores	Open	Design and Construction/Maintenance	Authority Contract - Competitive Bid	12/16/2019	12/16/2019	Y	12/16/2022	7099909.63	110897.84	1038419.49	6061490.14	6	NYS	Yes	Y	1	N			539 HOBART RD		PARAMUS	NJ	07652			USA	
PAL ENVIRONMENTAL SAFETY CORP.	C31670	IQ ASBESTOS REMOVAL AND OTHER ENVIRONMENTAL REMEDIATION SERVICES	Open	Other Professional Services	Authority Contract - Competitive Bid	11/19/2018	11/19/2018	Y	12/5/2016	10303962.00	384028.46	8028083.84	2275878.16	4	NYS	No	N	0	N			11 02 QUEENS PLAZA S		LONG ISLAND CITY	NY	11101			USA	
ETS CONTRACTING INC	C31693	C31693 IQ Asb Abatement	Open	Consulting Services	Authority Contract - Competitive Bid	9/1/2016	9/1/2016	Y	10/26/2020	4769556.50	301038.80	1076238.79	3693317.71	9	NYS	No	Y	1	N			160 CLAY ST		BROOKLYN	NY	11222			USA	
PAL ENVIRONMENTAL SAFETY CORP.	C31694	C31694 IQ Asbestos Abatement	Open	Consulting Services	Authority Contract - Competitive Bid	9/1/2016	9/1/2016	Y	12/26/2020	1577855.50	68666.50	964910.27	612945.23	9	NYS	No	Y	1	N			11 02 QUEENS PLAZA S		LONG ISLAND CITY	NY	11101			USA	
PINNACLE ENVIRONMENTAL CORP	C31695	C31695 IQ Asbestos Abatement	Open	Consulting Services	Authority Contract - Competitive Bid	9/1/2016	9/1/2016	Y	10/26/2020	4259965.00	267153.77	1019035.49	3240929.51	9	NYS	No	Y	1	N			200 BROAD ST		CARLSTADT	NJ	07072			USA	
ETS CONTRACTING INC	C31696	IQ Asbestos Abatement and Other Environmental Remediation Services at NYCT Facilities	Open	Consulting Services	Authority Contract - Competitive Bid	9/1/2016	9/1/2016	Y	1/12/2021	10668961.57	1897070.74	8483951.57	2185010.00	9	NYS	No	Y	1	N			160 CLAY ST		BROOKLYN	NY	11222			USA	
PAL ENVIRONMENTAL SAFETY CORP.	C31697	C31697 IQ Asbestos Abatement	Open	Consulting Services	Authority Contract - Competitive Bid	9/1/2016	9/1/2016	Y	10/26/2020	5073710.28	288848.16	2724423.11	2349287.17	9	NYS	No	Y	1	N			11 02 QUEENS PLAZA S		LONG ISLAND CITY	NY	11101			USA
PAL ENVIRONMENTAL SAFETY CORP.	C31697_OPR	C31697 IQ Asbestos Abatement	Open	Consulting Services	Authority Contract - Competitive Bid	9/1/2016	9/1/2016	Y	10/26/2020	932461.08	858907.45	858907.45	73553.63	9	NYS	No	Y	1	N			11 02 QUEENS PLAZA S		LONG ISLAND CITY	NY	11101			USA
PINNACLE ENVIRONMENTAL CORP	C31698	C31698 IQ Asbestos Abatement	Open	Consulting Services	Authority Contract - Competitive Bid	9/1/2016	9/1/2016	Y	1/26/2021	6766914.68	566250.88	3320634.95	3446279.73	9	NYS	No	Y	1	N			200 BROAD ST		CARLSTADT	NJ	07072			USA	
PINNACLE ENVIRONMENTAL CORP	C31698 OPR	C31698 OPR WO28 With Provisor for Environmental Clean Up Special Inspection of Elevated Struct	Open	Consulting Services	Authority Contract - Competitive Bid	9/1/2016	6/25/2019	Y	10/26/2021	770554.64	35522.00	696396.43	74158.21	9	NYS	No	Y	1	N			200 BROAD ST		CARLSTADT	NJ	07072			USA
J-TRACK LLC	C31711 WO10	Contract C31711 Work Order 1	Completed	Design and Construction/Maintenance	Authority Contract - Competitive Bid	7/30/2020	8/5/2020	Y	5/30/2021	24900345.00	4893555.90	24900345.00	0.00	2	NYS	No	N	0	Y	NYS/NYC/CountyContract		2615 ULMER ST		FLUSHING	NY	11354			USA
PAL ENVIRONMENTAL SAFETY CORP.	C31993	IQ Asbestos Abatement Service	Completed	Other Professional Services	Authority Contract - Competitive Bid	8/27/2014	8/27/2014	Y	9/23/2019	1167334.99	58366.76	1167334.99	0.00	9	NYS	No	Y	0	N			11 02 QUEENS PLAZA S		LONG ISLAND CITY	NY	11101			USA
HUDSON INSURANCE COMPANY	C33095A	Relocate Tanks and Fueling at	Open	Design and Construction/Maintenance	Authority Contract - Competitive Bid	5/14/2012	5/24/2012	Y	6/24/2021	1782826.60	1782826.60	1782826.60	0.00	19	NYS	No	Y	0	N			100 WILLIAM ST		NEW YORK	NY	10038			USA
AHERN PAINTING CONTRACTORS INC	C33242R	CAP C33242R Overcoat Painting	Completed	Design and Construction/Maintenance	Authority Contract - Competitive Bid	4/14/2018	5/14/2018	Y	5/14/2020	4514511.02	3390806.06	4514511.02	0.00	6	NYS	No	Y	0	N			69-24 49TH AVE		WOODSIDE	NY	11377	
BED TECHNOLOGIES LLC	C33285R	From Req ID 0000022204	Open	Other Professional Services	Authority Contract - Competitive Bid	9/10/2014	9/10/2014	Y	9/23/2018	30335.00	606.70	30335.00	0.00	6	Foreign	No	Y	0	N			10 NORTHWOOD DRIVE		BLOOMFIELD	NJ	07003	
PAUL J. SCARIANO, INC.	C33859-1	CAPC33859 I Installation	Open	Design and Construction/Maintenance	Authority Contract - Competitive Bid	8/8/2019	8/7/2019	Y	8/17/2020	2724000.00	76375.00	2642800.00	81200.00	2	NYS	No	N	0	Y	Emergency or Critical Need		12 POTTER AVE		NEW ROCHELLE	NY	10801	
FOS DEVELOPMENT CORP	C33859-2	CAP C33859 2 Installation of	Open	Design and Construction/Maintenance	Authority Contract - Competitive Bid	7/5/2019	7/5/2019	Y	8/27/2020	12442173.00	311000.00	12113064.35	311108.65	2	NYS	No	N	0	Y	Emergency or Critical Need		53-21 VERNON BLVD		LONG ISLAND CITY	NY	11101	
NATIONAL VETERAN CONTRACTORS LLC	6000000000028717	Replacement of HVAC Units	Open	Design and Construction/Maintenance	Authority Contract - Competitive Bid	9/17/2021	9/17/2021	Y	2/16/2022	585800.00	0.00	0.00	585800.00	5	NYS	No	Y	4	Y	Small Business Mentoring		1 A BLUERIDGE AVE		GREENBROOK	NJ	08812	
MADHU CONSTRUCTION CORPORATION	6000000000028920	Roof Repairs AND Replace Linden	Open	Design and Construction/Maintenance	Authority Contract - Competitive Bid	10/14/2021	10/14/2021	Y	4/14/2022	945000.00	0.00	0.00	945000.00	2	NYS	No	Y	2	Y	Small Business Mentoring		90-28 209TH ST		QUEENS VILLAGE	NY	11428	
WALSH CONSTRUCTION COMPANY II, LLC	C34838	CAP Sandy Repair AND Flood Mit	Open	Design and Construction/Maintenance	Authority Contract - Competitive Bid	9/4/2018	9/4/2018	Y	11/4/2023	39417088.02	7833495.82	25285613.03	14131475.99	7	NYS	No	Y	0	N			150 CLOVE ROAD		LITTLE FALLS	NJ	07424	
EE CRUZ AND COMPANY, INC.	C34839	CAP Flood Mitigation and Resi	Open	Design and Construction/Maintenance	Authority Contract - Competitive Bid	4/12/2018	4/12/2018	Y	9/12/2021	5751578.00	1321408.90	5422388.26	329289.74	14	NYS	No	Y	0	N			32 AVENUE OF AMERICAS		NEW YORK	NY	10013	
FORTE CONSTRUCTION CORP	C34841	treetCAP DCE Shop Component R	Open	Design and Construction/Maintenance	Authority Contract - Competitive Bid	6/6/2019	6/6/2019	Y	5/6/2021	1768391.00	6608497.82	1672476.87	959436.13	10	NYS	No	Y	1	N			926 LINCOLN AVENUE, SUITE C		HOLBROOK	NY	11741	
AWL INDUSTRIES, INC.	C34843	CAP C34843 Upgrade Woodside	Open	Design and Construction/Maintenance	Authority Contract - Competitive Bid	2/6/2018	2/13/2018	Y	4/28/2020	10895213.00	479596.77	10243022.63	652190.37	10	NYS	No	Y	15	N			460 MORGAN AVE		BROOKLYN	NY	11222	
INFINITY CONTRACTING SERVICES CORP	C34845	CAP DCE Shop Componenet Phase	Open	Design and Construction/Maintenance	Authority Contract - Competitive Bid	6/4/2019	6/11/2019	Y	10/21/2021	2324001.70	7700885.18	2207816.10	1162000.90	8	NYS	No	Y	1	N			112-20 14TH AVE		COLLEGE

ARS ELECTRIC LLC	C52152	CAPC52152 CCTV for Passenger	Open	Design and Construction/Maintenance	Authority Contract - Competitive Bid	6/24/2020	6/24/2020	Y	4/23/2021	896349.00	758906.59	837281.59	59067.45	2	NYS	No	Y	1	Y	Small Business Mentoring			77 JERICHO TPK STE 201		MINEOLA	NY	11501			USA	
KAB ELECTRIC CORPORATION	C52153	CCTC for Passenger Identificat	Open	Design and Construction/Maintenance	Authority Contract - Competitive Bid	6/26/2020	6/26/2020	Y	4/25/2021	840000.00	653335.52	739100.00	100900.00	4	NYS	Yes	Y	3	Y	Small Business Mentoring			212-27 JAMAICA AVE		QUEENS VILLAGE	NY	11428			USA	
C L ELECTRIC CORP	C52154	CAP CCTV for Passenger Identi	Open	Design and Construction/Maintenance	Authority Contract - Competitive Bid	8/31/2020	8/31/2020	Y	6/30/2021	678690.00	605371.16	605371.16	73318.84	5	NYS	Yes	Y	5	Y	Small Business Mentoring			79-14 ROOSEVELT AVE		JACKSON HEIGHTS	NY	11372			USA	
EMPOWER CONTRACTING INC	A37356	Street Stair Repairs	Open	Design and Construction/Maintenance	Authority Contract - Competitive Bid	12/29/2021	12/29/2021	Y	10/28/2022	644416.00	0.00	0.00	644416.00	5	NYS	Yes	Y	3	Y	Small Business Mentoring			1361 BROOKLYN BLVD		BAY SHORE	NY	11706			USA	
OLDAZ GENERAL CONTRACTING INC	A37357	Stair Repairs at Utica Av Stat	Open	Design and Construction/Maintenance	Authority Contract - Competitive Bid	11/16/2021	11/16/2021	Y	10/15/2022	1774000.00	0.00	0.00	1774000.00	4	NYS	No	Y	2	Y	Small Business Mentoring			80 W CENTURY ROAD, STE 303		PARAMUS	NJ	07652			USA	
PERI CONTRACTING INC	A37358	Street Stair Repairs SP1 at t	Open	Design and Construction/Maintenance	Authority Contract - Competitive Bid	9/7/2021	9/7/2021	Y	3/6/2022	474300.00	0.00	0.00	474300.00	5	NYS	No	Y	3	Y	Small Business Mentoring			106-03 86TH ST		OZONE PARK	NY	11417			USA	
M BHUIYAN CONSTRUCTION CO INC	A37671	Ventilator Reconstruction	Open	Design and Construction/Maintenance	Authority Contract - Competitive Bid	3/31/2021	3/31/2021	Y	5/24/2022	3081791.96	0.00	0.00	3081791.96	28	NYS	No	Y	6	N				1149 EAST 34 STREET		BROOKLYN	NY	11210			USA	
EN TECH CORP	A37707	Water Remedy at Various Locati	Open	Design and Construction/Maintenance	Authority Contract - Competitive Bid	11/15/2021	11/15/2022	Y	11/3/2022	4759182.00	0.00	0.00	4759182.00	5	NYS	Yes	Y	2	N				17A HERMAN DRIVE		SIMSBURY	CT	06070			USA	
WSP USA INC	C81189RA OPR	PROPOSED 7 SUBWAY LINE EXTENSION	Open	Design and Construction/Maintenance	Authority Contract - Competitive Bid	9/30/2002	9/7/2017	Y	3/31/2019	476915.00	1971.09	233012.81	243902.19	1	NYS	No	N	0	N				ONE PENN PLAZA, 4TH FL		NEW YORK	NY	10119			USA	
WSP USA INC	C81189RA OTHER	PROPOSED 7 SUBWAY LINE EXTENSION	Open	Design and Construction/Maintenance	Authority Contract - Competitive Bid	9/30/2002	9/7/2017	Y	3/31/2019	453731.30	2869.97	286997.17	166734.13	1	NYS	No	N	0	N				ONE PENN PLAZA, 4TH FL		NEW YORK	NY	10119			USA	
AKRF, INC	C81191	Environmental Consulting Services for Phase 2 of the Second Avenue Subway	Open	Consulting Services	Authority Contract - Competitive Bid	12/19/2016	12/19/2016	Y	6/18/2024	2342188.00	36418.22	1135082.91	1207105.09	2	NYS	No	N	0	N				440 PARK AVE S 7TH FL		NEW YORK	NY	10016			USA	
JACOBS CIVIL CONSULTANTS, INC.	C81301	Design Consultant for Radio Replacement Projects and Design Support During Construction for the Stat	Open	Consulting Services	Authority Contract - Competitive Bid	10/18/2016	10/17/2016	Y	12/31/2021	3101326.77	57300.32	2968157.52	133169.25	5	NYS	No	N	0	N				260 MADISON AVE		NEW YORK	NY	10016			USA	
HILL - LIRO - LEMLEY - DANIEL FRANKFURT	C81311	CONSULTING CONSTRUCTION MANAGEMENT SERVICES	Open	Consulting Services	Authority Contract - Competitive Bid	4/23/2007	4/23/2007	Y	4/30/2018	74593848.22	955954.56	69814762.18	4779086.04	1	Foreign	No	N	0	N				60 ROUTE 46 STE 200		FAIRFIELD	NJ	07004			USA	
HILL-LIRO-LEMLEY-HDR JV	C81311A	Transfer of Transaction from CM1311 C81311 to CM1311A C81311A to reconcile the Vendor Name fro	Open	Consulting Services	Authority Contract - Competitive Bid	4/23/2007	4/23/2007	Y	4/30/2020	4009851.92	119155.41	2277381.56	1732470.36	1	Foreign	No	N	0	N				500 SEVENTH AVE, 15TH FL		NEW YORK	NY	10018			USA	
PRISMATIC DEVELOPMENT CORP	C82004	DB of Clifton Shop	Open	Design and Construction/Maintenance	Authority Contract - Competitive Bid	12/30/2016	12/30/2016	Y	11/25/2020	16526109.00	27101815.68	142482458.28	22778750.72	5	Foreign	No	N	0	N				600 ROUTE 46 EAST		FAIRFIELD	NJ	07004			USA	
MIT BROTHERS CONSTRUCTION INC	B40689	Chassis Wash and Platform Lift	Open	Design and Construction/Maintenance	Authority Contract - Competitive Bid	12/17/2021	12/17/2021	Y	12/16/2022	1687300.00	0.00	0.00	1687300.00	6	NYS	Yes	Y	5	Y	Small Business Mentoring			80-59 SPRINGFIELD BLVD		QUEENS VILLAGE	NY	11427			USA	
KS ENGINEERS PC	D14073-0200 OPR	AE Discretionary Procurement Design Eng Const Supervision And Inspection AND Misc Pro Servic	Open	Other Professional Services	Authority Contract - Competitive Bid	8/1/2015	8/1/2015	Y	7/31/2019	1093675.00	434178.30	823090.60	270584.40	60	NYS	No	Y	60	N				2 RIVERFRONT PLAZA, 3RD FL		NEWARK	NJ	07102			USA	
CRC ASSOCIATES, INC.	D17467	CAP PBX Upgrade at 7 Locatio	Open	Other	Authority Contract - Competitive Bid	1/4/2017	1/4/2017	Y	3/24/2020	3102886.00	1637201.50	2760104917	3427813.83	2	NYS	No	Y	1	N				300 MAPLE AVE		S PLAINFIELD	NJ	07080			USA	
DANDR ENGINEERS AND ARCHITECTS DPC	D81043	From RFQ ID 000022992	Open	Consulting Services	Authority Contract - Competitive Bid	10/1/2012	10/5/2012	Y	3/10/2019	6700000.00	10405.69	6133422.61	566577.39	5	NYS	No	Y	0	N				330 CROSSWAYS PARK DR		WOODBURY	NY	11797			USA	
WSP USA INC	D81058	CAP IQ Plan AND Concept Engr S	Open	Consulting Services	Authority Contract - Competitive Bid	12/29/2017	1/2/2018	Y	1/1/2023	2284662.69	450858.70	1352788.64	931874.05	4	NYS	No	Y	0	N				ONE PENN PLAZA, 4TH FL		NEW YORK	NY	10119			USA	
WSP USA INC	D81058 OPR	OPR IQ Planning AND Conceptual Engineering Services for Misc Capital Projects	Open	Consulting Services	Authority Contract - Competitive Bid	12/29/2017	1/2/2018	Y	1/1/2023	791970.80	56502.34	534141.01	257829.79	4	NYS	No	Y	0	N				ONE PENN PLAZA, 4TH FL		NEW YORK	NY	10119			USA	
HNTB NEW YORK ENGINEERING	D81059	CCM Enhanced Station Initiative	Open	Consulting Services	Authority Contract - Competitive Bid	3/31/2017	3/31/2017	Y	6/30/2021	47606829.18	2279282.59	42397188.88	5209640.30	3	NYS	No	Y	0	N				350 5th Avenue		NEW YORK	NY	10001			USA	
JACOBS CIVIL CONSULTANTS, INC.	D81060	CCM Services for ESI Package 3	Open	Consulting Services	Authority Contract - Competitive Bid	6/1/2017	8/24/2017	Y	12/31/2021	2727451299	321017.63	19486347.55	7788165.44	5	NYS	No	Y	0	N				5 PENN PLAZA		NEW YORK	NY	10001			USA	
AECOM USA, INC.	D81061	AJ Consultant Services for the US15 and Environmental Remediation Program	Open	Other Professional Services	Authority Contract - Competitive Bid	10/25/2018	10/25/2018	Y	10/25/2022	5550000.00	1338446.75	3047624.50	2502375.50	20	NYS	No	Y	2	N				605 THIRD AVENUE		NEW YORK	NY	10158			USA	
AECOM ENERGY AND CONSTRUCTION INC	D81260	IQ AE Design AND Const Mgt Serv	Completed	Consulting Services	Authority Contract - Competitive Bid	3/31/2012	5/3/2004	Y	3/31/2012	4922520.00	21268.04	2357638.91	2564881.09	1	NYS	No	N	1	N				1178 PAYSPHERE CIRCLE		CHICAGO	IL	60674			USA	
PB AMERICAS/PARSONS TRANSP GR, JV	D81278	PUBLIC WORKS	Open	Design and Construction/Maintenance	Authority Contract - Competitive Bid	5/21/2004	5/21/2004	Y	6/20/2019	49324590.28	90048.30	47600668.79	1724521.49	6	NYS	No	N	0	Y	Emergency or Critical Need			2 RIVERFRONT PLAZA, 3RD FL		NEW YORK	NY	10119			USA	
NEW YORK ENVIRONMENTAL SYSTEMS, INC.	C-30849	PUBLIC/PUBLIC IQ Asbestos Abatement and Other Environmental Remediation Services	Completed	Consulting Services	Authority Contract - Competitive Bid	9/30/2020	9/30/2020	Y	9/29/2024	6250000.00	0.00	0.00	6250000.00	7	NYS	No	Y	1	N				368 RICHARDSON ST		BROOKLYN	NY	11222			USA	
AECOM USA, INC.	D81342A	IQ COST ESTIMATING AND COST CONTROL SUPPORT PERSONNEL	Open	Consulting Services	Authority Contract - Competitive Bid	5/1/2008	7/8/2009	Y	12/31/2017	7936193.81	38665.00	7749319.62	186874.19	5	NYS	No	N	0	N				605 THIRD AVENUE		NEW YORK	NY	10158			USA	
ENVIRONMENTAL PLANNING AND MGMT INC	D81377	IQ ASBESTOS AND LEAD ENVIRONMENTAL ENGINEERING SERVICES	Open	Consulting Services	Authority Contract - Competitive Bid	3/4/2009	3/4/2009	Y	9/18/2015	6665179.21	2100.79	6247541.54	2437637.67	3	NYS	Yes	Y	2	N				1983 MARCUS AVE		LAKE SUCCESS	NY	11040			USA	
COMSTOCK/SKANSKA, A JOINT VENTURE	C26009	From Req ID 0000003516	Open	Design and Construction/Maintenance	Authority Contract - Competitive Bid	1/18/2012	1/20/2012	Y	9/30/2021	336529452.42	0.00	336279324.40	250128.02	5	NYS	No	N	1	N				83 CENTRAL AVE		FARMINGDALE	NY	11735			USA	
PB AMERICAS/PARSONS TRANSP GR, JV	D81409A	IQ AE Design Services for Federally Funded Miscellaneous Construction and Capital Security Projects	Open	Design and Construction/Maintenance	Authority Contract - Competitive Bid	10/14/2011	10/14/2011	Y	12/31/2018	8321353.17	3843828.64	72935466.18	10278067.99	4	NYS	No	N	0	N				2 RIVERFRONT PLAZA, 3RD FL		NEW YORK	NY	10119			USA	
OVE ARUP AND PARTNERS CONSULTING ENGINEE	D81410	IQ AE Design Services	Open	Consulting Services	Authority Contract - Competitive Bid	5/8/2012	9/25/2012	Y	3/11/2018	25224789.11	31742.79	21253610.25	3971178.86	3	Foreign	No	N	0	N				77 WATER ST		NEW YORK	NY	10005			USA	
STV INC	D81411	IQ AE Design Services for Federally Funded Miscellaneous Construction and Capital Security Projects	Open	Design and Construction/Maintenance	Authority Contract - Competitive Bid	10/13/2011	10/13/2011	Y	7/2/2018	49487339.81	198718.76	45545074.04	3942265.77	4	NYS	No	N	0	N				225 PARK AVE SOUTH		NEW YORK	NY	10003			USA	
HNTB NEW YORK ENGINEERING	D81412	IQ AE Design Services for Federally Funded Misc Construction and Capital Security Projects	Open	Other Professional Services	Authority Contract - Competitive Bid	10/7/2011	10/7/2011	Y	11/17/2018	30087671.25	31601.92	17890340.66	12197330.59	3	Foreign	No	N	0	N				350 5th Avenue		NEW YORK	NY	10001			USA	
RMSK CONTRACTING CORP	C30539	Wellpoint Rehabilitation Lenox	Open	Other	Authority Contract - Competitive Bid	12/28/2021	12/28/2021	Y	8/30/2023	7830000.00	0.00	0.00	7830000.00	3	NYS	No	Y	1	N				200 PAULSON AVENUE		RIDGEFIELD PARK	NJ	07660	USA	
MCSS, INC.	D81424	IQ Staffing Contracts to Provide Schedulers	Open	Other Professional Services	Authority Contract - Competitive Bid	11/20/2018	11/20/2018	Y	11/19/2022	4729235.07	1134432.45	3087588.76	1641646.37	21	NYS	No	Y	10	N				670 NORTH BEERS ST		HOLMDEL	NJ	07733	USA	
SJH ENGINEERING PC	D81425	IQ Staffing Contracts to Provide Schedulers	Open	Other Professional Services	Authority Contract - Competitive Bid	11/30/2018	11/30/2018	Y	11/29/2022	12675089.00	611843.57	1559477.99	11115611.01	20	NYS	No	Y	10	N				3700 ROUTE 27, STE 201		PRINCETON	NJ	08540	USA	
TOLL INTERNATIONAL LLC	D81426	IQ Staffing Contracts to Provide Schedulers	Open	Other Professional Services	Authority Contract - Competitive Bid	12/20/2018	12/20/2018	Y	12/19/2023	185434.70	1412.16	1412.16	184022.54	20	Foreign	Yes	Y	10	N				65 CENTRAL PARK W		NEW YORK	NY	10023	USA	
GROUP PMX LLC	D81427	IQ Staffing Contracts to Provide Schedulers	Open	Other Professional Services	Authority Contract - Competitive Bid	11/30/2018	11/30/2018	Y	11/29/2022	11273308.00	253059.28	500718.90	10772589.10	20	NYS	Yes	Y	10	N				3 COBBLING ROCK RD		KATONAH	NY	10536	USA	
HNTB NEW YORK ENGINEERING	D81433	PMC ADA B Stations pkg 2	Open	Consulting Services	Authority Contract - Competitive Bid	8/27/2021	8/27/2021	Y	8/27/2025	2887989.00	265422.81	265422.81	2661466.19	6	NYS	No	Y	0	N				350 5th Avenue		NEW YORK	NY	10001	USA	
ETS CONTRACTING INC	C30844	PUBLIC/PUBLIC IQ Asbestos Abatement and Other Environmental Remediation Services	Open	Consulting Services	Authority Contract - Competitive Bid	9/28/2020	9/30/2020	Y	9/29/2024	405852.16	0.00	0.00	405852.16	7	NYS	No	Y	1	N				160 CLAY ST		BROOKLYN	NY	11222	USA	
PENNACLE ENVIRONMENTAL CORP	C30847	PUBLIC/PUBLIC IQ Asbestos Abatement and Other Environmental Remediation Services	Open	Consulting Services	Authority Contract - Competitive Bid	9/28/2020	9/30/2020	Y	9/29/2024	27434.40	0.00	0.00	27434.40	7	NYS	No	Y	1	N				200 BROAD ST		CARLSTADT	NJ	07072	USA	
ATC ASSOCIATES, INC.	D81500	IQ Asb Lead Monitoring Service	Open	Consulting Services	Authority Contract - Competitive Bid	8/21/2014	8/21/2014	Y	5/21/2020	2845695.04	511341.72	2572631.26	273063.78	5	NYS	No	Y	1	N				104 E 25 ST		NEW YORK	NY	10010	USA	
ENVIRONMENTAL PLANNING AND MGMT INC	D81501	IQ Asb Lead Monitoring Service	Open	Consulting Services	Authority Contract - Competitive Bid	8/22/2014	8/22/2014	Y	5/30/2020	1920717.78	202109.12	1542918.90	377798.88	6	NYS	Yes	Y	1	N				1983 MARCUS AVE		LAKE SUCCESS	NY	11040	USA	
SYSTRA ENGINEERING, INC.	D81508	Security CCM	Open	Design and Construction/Maintenance	Authority Contract - Competitive Bid	10/30/2013	10/30/2013	Y	10/29/2018	9881351.61	701739.47	9451337.78	430013.83	7	NYS	No	Y	0	N				520 EIGHTH AVE 21ST FLOOR		NEW YORK	NY	10018	USA	
CORE ENVIRONMENTAL, INC.	D81515	IQ Asbestos and Lead Monitoring and Design Services for Miscellaneous Construction Projects	Open	Consulting Services	Authority Contract - Competitive Bid	9/24/2013	9/24/2013	Y	1/29/2022	14522471.37	1027194.98	9245362.95	5277108.42	3	NYS	No	Y	1	N				2312 WHEELE DRIVE		WILLIAMSVILLE	NY	14221	USA	
CORE ENVIRONMENTAL, INC.	D81515 OPR	IQ Asbestos and Lead Monitoring and Design Services for Miscellaneous Construction Projects	Open	Consulting Services	Authority Contract - Competitive Bid	9/24/2013	9/24/2013	Y	3/16/2022	662790.58	12041.18	244324.45	418466.13	3	NYS	No	Y	1	N				2312 WHEELE DRIVE		WILLIAMSVILLE	NY	14221	USA	
ENVIRONMENTAL PLANNING AND MGMT INC	D81516	IQ Asbestos and Lead Monitoring and Design Services for Miscellaneous Construction Projects	Open	Consulting Services	Authority Contract - Competitive Bid	9/24/2013	9/24/2013	Y	1/29/2022	17864247.80	1348696.83	10585775.95	7278471.85	3	NYS	No	Y	1	N				1983 MARCUS AVE		LAKE SUCCESS	NY	11040	USA	
ENVIRONMENTAL PLANNING AND MGMT INC	D81516 OPR	IQ Asbestos and Lead Monitoring and Design Services for Miscellaneous Construction Projects	Open	Consulting Services	Authority Contract - Competitive Bid	9/24/2013	9/24/2013	Y	1/15/2021	1804694.57	138969.05	914031.08	890663.49	3	NYS	No	Y	1	N				1983 MARCUS AVE		LAKE SUCCESS	NY	11040	USA	
WSP USA INC	D81517A	IQ Asbestos and Lead Monitoring and Design Services for Miscellaneous Construction Projects	Open	Consulting Services	Authority Contract - Competitive Bid	9/24/2013	9/24/2013	Y	1/29/2022	8232235.58	1045898.64	2395026.47	5837209.11	3	NYS	No	Y	1	N				ONE PENN PLAZA, 4TH FL		NEW YORK	NY	10119	USA	
WSP USA INC	D81517A OPR	IQ Asbestos and Lead Monitoring and Design Services for Miscellaneous Construction Projects	Open	Consulting Services	Authority Contract - Competitive Bid	9/24/2013	9/24/2013	Y	1/15/2021	459138.29	74755.86	75853.62	383284.67	3	NYS	No	Y	1	N				ONE PENN PLAZA, 4TH FL		NEW YORK	NY	10119	USA	
DEWBERRY ENGINEERS INC.	D81518	DB1518 CM1518 WO 001 SOI Sampling AND Characterization for Installation New ADA Elevator Ozone Pk	Open	Consulting Services	Authority Contract - Competitive Bid	5/28/2013	5/28/2013	Y	1/12/2022	2765650.03	459959.07	1919907.14	845742.89	11	NYS	No	N	0	N				PO BOX 931		FALLS CHURCH	VA	22040	USA	
STV INC	D81519	From Req ID 0000011138	Open	Consulting Services	Authority Contract - Competitive Bid	5/28/2013	5/28/2013	Y	1/12/2022	5585079.70	264082.46	4435221.55	1149858.15	11	NYS	No	Y	13	N				225 PARK AVE SOUTH		NEW YORK	NY	10003	USA	
LIRO ENGINEERS, INC.	D81528	Security Construction Consultant Management	Open	Design and Construction/Maintenance	Authority Contract - Competitive Bid	10/15/2013	10/15/2013	Y	10/14/2018	3071863.79	4891249.22	2387568.22	684295.57	7	NYS	No	Y	2	N				100 DUFFY AVE #402		HICKSVILLE	NY	11801	USA	
AECOM USA, INC.	D81530	FTA Grant Application	Open	Consulting Services	Authority Contract - Competitive Bid	10/30/2012	10/25/2013	Y	12/31/2018	18199352.54	182108.88	13560089.23	4639263.31	6	NYS	No	Y	4	Y	Emergency or Critical Need			605 THIRD AVENUE		NEW YORK	NY	10158	USA	
JACOBS CIVIL CONSULTANTS, INC.	D81531	IQ Engineering Services for Superstorm Sandy Related Repair and Resiliency Projects and Miscellaneou	Open	Consulting Services	Authority Contract - Competitive Bid	10/30/2013	3/21/2014	Y	12/31/2018	66040785.73	6916626.49	45263738.57	20777047.16	0	NYS	No	Y	9	N				260 MADISON AVE		NEW YORK	NY	10016	USA	
PARSONS BRINCKERHOFF, INC	D81532	FTA grant sandy Resiliency	Open	Design and Construction/Maintenance	Authority Contract - Competitive Bid	10/30/2014	6/2/2014	Y	12/31/2018	24942782.55	3800005.68	13035487.20	11907295.35	6	NYS	No	Y	6	Y	Emergency or Critical Need			ONE PENN PLAZA, 4TH FL		NEW YORK	NY	10119	USA	
STANTEC CONSULTING SERVICES INC	D81533	Sandy Design AND CCM	Open	Design and Construction/Maintenance	Authority Contract - Competitive Bid	10/30/2013	4/17/2014	Y	12/31/2018	32830788.31	1233848.39	16424474.96	16406313.35	6	NYS	No	Y	5	N				475 FIFTH AVE, 12TH FL		NEW YORK	NY	10017	USA	
TY LIN INT ENGINEERING AND ARCHITECTURE	D81534	IQ Engineering Services for Superstorm Sandy Related Repair and Miscellaneous Construction	Open	Consulting Services	Authority Contract - Competitive Bid	10/25/2012	10/25/2013	Y	12/31/2018	66816675.58	8009588.19	50485132.96	16331542.62	6	NYS	No	N	0	N				110 WILLIAM ST, 29TH FL		NEW YORK	NY	10038	USA	
URS CORP	D81535	IQ Engineering Services for Superstorm Sandy Related Repair and Resiliency Projects and Miscellane	Open	Other	Authority Contract - Competitive Bid	10/28/2013	10/28/2013	Y	10/27/2021	56169158.05	982386.66	52387448.39	3781709.66	6	NYS	No	N	0	N				111 WILLIAM ST, 29TH FL		CLIFTON PARK	NY	12065	USA	
KOHL GROUP INC	D81536	IQ Contract to Provide Cost Estimating and Cost Control Support Personnel	Open	Staffing Services	Authority Contract - Competitive Bid	12/15/2016	12/15/2016	Y	12/14/2022	1559500.60	326367.89	1300679.18	258821.42	5	Foreign	No	N	0	N				90 E HALSEY RD STE 355		PARSIPPANY	NJ	07054	USA	
SPEAR GROUP LLC	D81537	IQ Contract to Provide Cost Estimating and Cost Control Support Personnel	Open	Staffing Services	Authority Contract - Competitive Bid	12/15/2016	12/15/2016	Y	12/14/2022	679452.40	114905.63	425404.07	254048.33	5	Foreign	No	N	0	N				5550 TRIANGLE PKWY		NORCROSS	GA	30092	USA	
ETS CONTRACTING INC	C30848	PUBLIC/PUBLIC IQ Asbestos Abatement and Other Environmental Remediation Services	Open	Consulting Services	Authority Contract - Competitive Bid	9/28/2020	9/30/2020	Y	9/29/2024	1069545.68	0.00	0.00	1069545.68	7	NYS	No	Y	1	N				160 CLAY ST		BROOKLYN	NY	11222	USA	
FOS DEVELOPMENT CORP	C38590PR2	Design Inspection and Maintenance of a Debris Protection System	Open	Design and Construction/Maintenance	Authority Contract - Competitive Bid	10/17/2019	7/5/2019	Y	7/5/2021	75000.00	0.00	0.00	75000.00	4	Foreign	No	N	0	N				53-21 VERNON BLVD		LONG ISLAND CITY	NY	11101	USA	
TUV RHEINLAND MOBILITY INC	D81542	IQ Independent Safety Assessor Services	Open	Consulting Services	Authority Contract - Competitive Bid	10/13/2015	10/14/2015	Y	10/31/2022	10144232.00	592680.03	2737514.41	7406717.59	7	NYS	Yes	Y	5	N				1901 MONTREAL RD		TUCKER	GA	30084	USA	
SAWEET CONSTRUCTION CORP	C34712	Roof Repair at Tiffany Iron Sh	Open	Design and Construction/Maintenance	Authority Contract - Competitive Bid	12/29/2021	12/29/2021	Y	9/28/2022	1478600.00	0.00	0.00	1478600.00	6	NYS	Yes	Y	6	Y	Small Business Mentoring			88-36 GETTYSBURG ST		BELLEROSE	NY	11426	USA	
AECOM USA, INC.	D81544	IQ AE Design Services for Miscellaneous MTA Funded Construction Projects	Open	Consulting Services	Authority Contract - Competitive Bid	9/29/2015	9/29/2015	Y	1/2/2022	27032654.25	8735488.60	17308908.05	9723746.20	27	NYS	No	Y	10	N				605 THIRD AVENUE		NEW YORK	NY	10158	USA	
AECOM USA, INC.	D81544 OPR	IQ AE Design Services for Miscellaneous MTA Funded Construction Projects	Open	Consulting Services	Authority Contract - Competitive Bid	9/29/2015	9/29/2015	Y	1/2/2022	2328527.38	593575.29	1558782.64	769744.74	27	NYS	No	Y	10	N				605 THIRD AVENUE		NEW YORK	NY	10158	USA	
FST ENGINEERS INC	D81545	IQ AE Design Services for Miscellaneous MTA Funded Construction Projects	Open	Consulting Services	Authority Contract - Competitive Bid	10/9/2015	10/9/2015	Y	1/2/2022	40553175.00	4141432.51	23593671.93	16959503.07	27	NYS	No	Y	10	N				475 FIFTH AVE		NEW YORK	NY	10017	USA	
FST ENGINEERS INC	D81545 OPR	IQ AE Design Services for Miscellaneous MTA Funded Construction Projects	Open	Consulting Services	Authority Contract - Competitive Bid	10/9/2015	9/23/2016	Y	1/2/2022	2566611.00	56616.29	1564554.29	1002056.71	27	NYS	No	Y	10	N				475 FIFTH AVE		NEW YORK	NY	10017	USA	
HENNINGSON, DURHAM AND RICHARDSON PC	D81546	IQ AE Design Services for Miscellaneous MTA Funded Construction Projects	Open	Consulting Services	Authority Contract - Competitive Bid	10/9/2015	10/9/2015	Y	1/2/2022	21182653.03	639225.11	15851337.47	5331315.56	27	NYS	No	Y	10	N				500 SEVENTH AVE		NEW YORK	NY	10018	USA	
HENNINGSON, DURHAM AND RICHARDSON PC	D81546 OPR	IQ AE Design Services for Miscellaneous MTA Funded Construction Projects	Open	Consulting Services	Authority Contract - Competitive Bid	10/9/2015	10/9/2015	Y	1/2/2022	7167137.81	1615551.46	4873811.66	2293326.15	27	NYS	No	Y	10	N				500 SEVENTH AVE		NEW YORK	NY	10018	USA	
HNTB NEW YORK ENGINEERING	D81547	IQ AE Design Services for Miscellaneous MTA Funded Construction Projects	Open	Consulting Services	Authority Contract - Competitive Bid	10/9/2015	10/9/2015	Y	1/2/2022	22661812.95	3178258.48	21668922.41	992890.54	27	NYS	No	Y	10	N				350 5th Avenue		NEW YORK	NY	10001	USA	
HNTB NEW YORK ENGINEERING	D81547 OPR	IQ AE Design Services for Miscellaneous Construction Projects	Open	Consulting Services	Authority Contract - Competitive Bid	10/9/2015	10/9/2015	Y	10/8/2020	2832860.93	40258.63	2445517.09	387343.84	27	NYS	No	Y	3	N				351 5th Avenue		NEW YORK	NY	10001	USA	
NAVILLUS CONTRACTING INC	C34857	Sandy Repairs Rockaway Line	Open	Design and Construction/Maintenance	Authority Contract - Competitive Bid	7/30/2021	7/30/2021	Y	7/30/2024	24869000.00	0.00	0.00	24869000.00	7	NYS	No	Y	0	N				575 5TH AVE		NEW YORK	NY	10017	USA	
JACOBS CIVIL CONSULTANTS, INC.	D81548	IQ AE Design Services for Miscellaneous MTA Funded Construction Projects	Open	Consulting Services	Authority Contract - Competitive Bid	10/9/2015	10/9/2015	Y	1/2/2022	2346151.00	53452.89	2064898.92	281252.08	27	NYS	No	Y	10	N				5 PENN PLAZA		NEW YORK	NY	10001	USA	
JACOBS CIVIL CONSULTANTS, INC.	D81548 OPR	IQ AE Design Services for Miscellaneous MTA Funded Construction Projects	Open	Consulting Services	Authority Contract - Competitive Bid	10/9/2015	10/9/2015	Y	1/2/2022	1095332.00	10392.59	745155.06	350176.94	27	NYS	No	Y	10	N				5 PENN PLAZA		NEW YORK	NY	10001	USA	
WSP USA INC	D81549A	IQ AE Design Services for Miscellaneous MTA Funded Construction Projects	Open	Consulting Services	Authority Contract - Competitive Bid	10/9/2015	10/9/2015	Y	1/2/2022	41772501.00	6699177.46	20320896.27	21463536.73	27	NYS	No	Y	10	N				ONE PENN PLAZA, 4TH FL		NEW YORK	NY	10119	USA	
WSP USA INC	D81549A OPR	IQ AE design services for miscellaneous construction projects	Open	Consulting Services	Authority Contract - Competitive Bid	10/9/2015	10/9/2015	Y	1/2/2022	4491852.00	38954.79	2453383.11	2038468.89	8	NYS	No	Y	2	N				ONE PENN PLAZA, 4TH FL		NEW YORK	NY	10119	USA	
PARSONS TRANSPORTATION GROUP OF NY	D81550	IQ AE Design Services for Miscellaneous MTA Funded Construction Projects	Open	Consulting Services	Authority Contract - Competitive Bid	10/9/2015	10/9/2015	Y	1/2/2022	19040260.00	3231642.49	12973513.44	6066746.56	27	NYS	No	Y	10	N				100 BROADWAY		NEW YORK	NY	10005	USA	
PARSONS TRANSPORTATION GROUP OF NY	D81550 OPR	IQ AE Design Services for Miscellaneous MTA Funded Construction Projects	Open	Consulting Services	Authority Contract - Competitive Bid	10/9/2015	10/9/2015	Y	1/2/2022	1412921.00	220366.25	719440.49	693480.51	27	NYS	No	Y	10	N				100 BROAD

HEPCO, INC.	D81576 OPR 1	IQ Staffing Services for Miscellaneous Projects	Open	Staffing Services	Authority Contract - Competitive Bid	9/13/2018	9/13/2018	Y	9/12/2022	783051.00	201070.26	602197.74	180853.26	22	Foreign	No	Y	6	N				160 PEHLE AVE		SADDLE BROOK	NJ	07663			USA	
INFO TRAN ENGINEERS PC	D81577	IQ Staffing Services for Miscellaneous Projects	Open	Staffing Services	Authority Contract - Competitive Bid	9/13/2018	9/13/2018	Y	9/12/2022	719044.00	86521.50	308202.87	410841.13	22	Foreign	No	Y	6	N				60 EVERGREEN PLACE		EAST ORANGE	NJ	07018			USA	
KOHL GROUP INC	D81578	IQ Staffing Services for Miscellaneous Projects	Open	Staffing Services	Authority Contract - Competitive Bid	9/13/2018	9/13/2018	Y	9/12/2022	973190.00	374634.13	691666.66	281523.34	22	Foreign	No	Y	6	N				90 E HALSEY RD STE 355		PARSIPPANY	NJ	07054			USA	
L. J. GONZER ASSOCIATES	D81579	IQ Staffing Services for Miscellaneous Projects	Open	Staffing Services	Authority Contract - Competitive Bid	9/13/2018	9/13/2018	Y	9/12/2022	2467179.00	679237.01	1587177.86	880001.20	22	Foreign	No	Y	6	N				14 COMMERCE DRIVE		CRANFORD	NJ	07016			USA	
L. J. GONZER ASSOCIATES	D81579 (OPR)	IQ Staffing Services for Miscellaneous Projects	Open	Staffing Services	Authority Contract - Competitive Bid	9/13/2018	9/13/2018	Y	9/12/2022	200994.00	71005.15	77769.39	123224.61	22	Foreign	No	Y	6	N				14 COMMERCE DRIVE		CRANFORD	NJ	07016			USA	
AD-TECH ENTERPRISES, LTD	C40264	Replacement of Roof Topping	Open	Design and Construction/Maintenance	Authority Contract - Competitive Bid	10/29/2021	10/29/2021	Y	8/31/2022	4438900.00	0.00	0.00	4438900.00	9	NYS	No	Y	6	N				21 WARREN PLACE		MOUNT VERNON	NY	10550			USA	
METRO TECH CONSULTING SVS INC	D81580	IQ Staffing Services for Miscellaneous Projects	Open	Staffing Services	Authority Contract - Competitive Bid	9/13/2018	9/13/2018	Y	9/12/2022	8661066.52	1523855.04	4184013.14	4477053.38	22	NYS	No	Y	6	N				244 MADISON AVE # 2050		NEW YORK	NY	10016			USA	
NORTH FACE DEVELOPERS LLC	C43052	Upgrade of Communication Room	Open	Design and Construction/Maintenance	Authority Contract - Competitive Bid	6/30/2021	6/30/2021	Y	1/29/2022	227916.00	0.00	0.00	227916.00	5	NYS	Yes	Y	5	Y	Small Business Mentoring			15 STOCKTON RD		KENDALL PARK	NJ	08824			USA	
HEPCO, INC.	D81581	IQ Staffing Services for Miscellaneous Projects	Open	Staffing Services	Authority Contract - Competitive Bid	9/13/2018	9/13/2018	Y	9/12/2022	17530265.64	2792782.19	7605528.47	9924737.17	22	Foreign	No	Y	6	N				160 PEHLE AVE		SADDLE BROOK	NJ	07663			USA	
HEPCO, INC.	D81581 OPR 1	IQ Staffing Services for Miscellaneous Projects	Open	Staffing Services	Authority Contract - Competitive Bid	9/13/2018	9/13/2018	Y	9/12/2022	185414.00	16738.00	90771.46	94642.54	22	Foreign	No	Y	6	N				160 PEHLE AVE		SADDLE BROOK	NJ	07663			USA	
INFO TRAN ENGINEERS PC	D81582	IQ Staffing Services for Miscellaneous Projects	Open	Staffing Services	Authority Contract - Competitive Bid	9/13/2018	9/13/2018	Y	9/12/2022	723527.00	77879.14	312742.64	410784.36	22	Foreign	Yes	Y	6	N				60 EVERGREEN PLACE		EAST ORANGE	NJ	07018			USA	
SHAHEEN CONSTRUCTION CORP	C43054	Rehabilitation of Comm Room	Open	Design and Construction/Maintenance	Authority Contract - Competitive Bid	12/10/2021	12/10/2021	Y	8/9/2022	447495.00	0.00	0.00	447495.00	2	NYS	Yes	Y	2	Y	Small Business Mentoring			25-20 BATH STREET		EAST ELMHURST	NY	11370			USA	
KOHL GROUP INC	D81583	IQ Staffing Services for Miscellaneous Projects	Open	Staffing Services	Authority Contract - Competitive Bid	9/13/2018	9/13/2018	Y	9/12/2022	4637232.50	1209540.73	2866006.77	1771225.73	22	Foreign	No	Y	6	N				90 E HALSEY RD STE 355		PARSIPPANY	NJ	07054			USA	
KOHL GROUP INC	D81583_OPR	D81583 CM1583 OPR WO# Computer Specialist II: Palma Sundar Digital Advertising Concession	Open	Staffing Services	Authority Contract - Competitive Bid	9/9/2018	9/13/2018	Y	9/12/2022	828880.00	318117.71	475159.16	353720.84	22	Foreign	No	Y	6	Y	Emergency or Critical Need			90 E HALSEY RD STE 355		PARSIPPANY	NJ	07054			USA	
L. J. GONZER ASSOCIATES	D81584	IQ Staffing Services for Miscellaneous Projects	Open	Staffing Services	Authority Contract - Competitive Bid	9/13/2018	9/13/2018	Y	9/12/2022	3288335.99	822350.24	1963305.57	1325030.42	22	Foreign	No	Y	6	N				14 COMMERCE DRIVE		CRANFORD	NJ	07016			USA	
METRO TECH CONSULTING SVS INC	D81585	IQ Staffing Services for Miscellaneous Projects	Open	Staffing Services	Authority Contract - Competitive Bid	9/13/2018	9/13/2018	Y	9/12/2022	5403443.71	1061286.26	3107237.03	2296206.68	22	NYS	No	Y	6	N				244 MADISON AVE # 2050		NEW YORK	NY	10016			USA	
METRO TECH CONSULTING SVS INC	D81585 OPR	D81585 OPR CM1585 WO#XX Associate Project Manager II King Solomon Mayur Pilla	Open	Staffing Services	Authority Contract - Competitive Bid	9/13/2018	12/18/2018	Y	9/12/2022	1267685.00	195825.71	660565.68	607119.32	22	NYS	No	Y	6	N				244 MADISON AVE # 2050		NEW YORK	NY	10016			USA	
FPM ENGINEERING AND GEOLOGY PC	D81586	Hydrology Consultant Services	Open	Consulting Services	Authority Contract - Competitive Bid	8/13/2019	8/13/2019	Y	8/13/2024	1248767.00	392909.15	469544.75	779222.25	2	NYS	No	Y	0	N				640 JOHNSON AVE, STE 101		BOHEMIA	NY	11776			USA	
CARL J CONSTANTINO ENGINEERING PLLC	D81587	Soils Service Contract	Open	Consulting Services	Authority Contract - Competitive Bid	5/20/2019	5/20/2019	Y	5/20/2024	1496962.50	66346.19	221581.26	1275381.24	3	NYS	No	Y	0	N				330 WEST 38TH ST STE 708		NEW YORK	NY	10018			USA	
GEOD CORP	D81588	CONSULTANT SERVICES FOR A LAND SURVEYOR	Open	Consulting Services	Authority Contract - Competitive Bid	4/1/2019	4/1/2019	Y	3/31/2024	1500000.00	192810.20	449196.86	1050803.14	7	Foreign	No	Y	2	N				24 KANOUSE RD		NEWFOUNDLAND	NJ	07435			USA	
AECOM USA, INC.	D81600	D81600 Federal IQ CCM and Inspection Services for Misc Construction Projects	Open	Consulting Services	Authority Contract - Competitive Bid	12/20/2018	12/20/2018	Y	12/19/2022	57243504.00	11777266.55	27752677.21	29490826.79	27	NYS	No	N	2	N				605 THIRD AVENUE		NEW YORK	NY	10158			USA	
HENNINGSON, DURHAM AND RICHARDSON PC	D81601	D81601 Federal IQ CCM and Inspection Services for Misc Construction Projects	Open	Consulting Services	Authority Contract - Competitive Bid	12/10/2018	12/10/2018	Y	12/9/2023	417714.00	188077.54	188077.54	229636.46	27	NYS	No	Y	2	N				500 SEVENTH AVE		NEW YORK	NY	10018			USA	
HILL - PARSONS JV	D81602	D81602 Federal IQ CCM and Inspection Services for Misc Construction Projects	Open	Consulting Services	Authority Contract - Competitive Bid	1/10/2019	1/10/2019	Y	1/9/2024	24277069.00	3631335.72	3669924.39	20608044.70	27	NYS	No	N	2	N				ONE PENN PLAZA STE 3415		NEW YORK	NY	10119			USA	
OUTFIT M AND J LLC	C43055	Upgrade of Communication Room	Open	Design and Construction/Maintenance	Authority Contract - Competitive Bid	11/30/2021	11/30/2021	Y	8/29/2022	393750.00	0.00	0.00	393750.00	5	NYS	Yes	Y	3	Y	Small Business Mentoring			5 FOSTER AVE		VALLEY STREAM	NY	11580			USA	
LAWRENCE'S CONTRACTOR INC	C43056	Upgrade of Comm Room MR 404	Open	Design and Construction/Maintenance	Authority Contract - Competitive Bid	12/9/2021	12/9/2021	Y	8/9/2022	472000.00	0.00	0.00	472000.00	4	NYS	Yes	Y	4	Y	Small Business Mentoring			138-40 226TH ST		SPRINGFIELD GARDENS	NY	11413			USA	
LIRO ENGINEERS, INC.	D81605	D81605 Federal IQ CCM and Inspection Services for Misc Construction Projects	Open	Consulting Services	Authority Contract - Competitive Bid	12/10/2018	12/10/2018	Y	12/9/2022	4908139.95	1805404.92	2400420.46	2507719.49	27	NYS	No	Y	2	N				100 DUFFY AVE #402		HICKSVILLE	NY	11801			USA	
MOTT MACDONALD NY INC	D81606	D81606 Federal IQ CCM and Inspection Services for Misc Construction Projects	Open	Consulting Services	Authority Contract - Competitive Bid	1/14/2019	1/14/2019	Y	1/13/2024	349750.00	115733.08	115733.08	234016.92	27	NYS	No	Y	2	N				1400 BROADWAY, 21ST FL		NEW YORK	NY	10018			USA	
NAIK CONSULTING GROUP PC	D81607	IQ CCM and Inspection Services for Misc Construction Projects	Open	Consulting Services	Authority Contract - Competitive Bid	12/14/2018	12/14/2018	Y	12/13/2023	35167146.41	9825269.21	10303620.12	24863526.29	27	NYS	No	Y	2	N				200 METROPLEX DR, STE#403		EDISON	NJ	08817			USA	
NAIK CONSULTING GROUP PC	D81607 OPR	IQ CCM and Inspection Services for Misc Construction Projects	Open	Consulting Services	Authority Contract - Competitive Bid	12/14/2018	12/14/2018	Y	12/13/2023	150000.00	132048.72	132048.72	17951.28	27	NYS	No	Y	2	N				200 METROPLEX DR, STE#403		EDISON	NJ	08817			USA	
AECOM USA, INC.	D81608	D81608 State IQ CCM and Inspection Services for Misc Construction Projects	Open	Consulting Services	Authority Contract - Competitive Bid	12/20/2018	12/20/2018	Y	12/19/2023	45728504.84	12380168.40	16101215.47	29627289.37	27	NYS	No	Y	2	N				605 THIRD AVENUE		NEW YORK	NY	10158			USA	
HENNINGSON, DURHAM AND RICHARDSON PC	D81609	D81609 State IQ CCM and Inspection Services for Misc Construction Projects	Open	Consulting Services	Authority Contract - Competitive Bid	12/10/2018	12/10/2018	Y	12/9/2023	7484918.00	2390861.56	3690299.58	3794618.42	27	NYS	No	Y	2	N				500 SEVENTH AVE		NEW YORK	NY	10018			USA	
HILL - PARSONS JV	D81610	D81610 State IQ CCM and Inspection Services for Misc Construction Projects	Open	Consulting Services	Authority Contract - Competitive Bid	1/10/2019	1/10/2019	Y	1/9/2024	11976725.00	1740970.98	2956778.11	9019946.89	27	NYS	No	Y	2	N				ONE PENN PLAZA STE 3415		NEW YORK	NY	10119			USA	
HNTB NEW YORK ENGINEERING	D81611	D81611 State IQ CCM and Inspection Services for Misc Construction Projects	Open	Consulting Services	Authority Contract - Competitive Bid	1/4/2019	1/4/2019	Y	1/3/2024	4747211.00	1834454.72	4438219.15	308991.85	27	NYS	No	Y	2	N				352 5th Avenue		NEW YORK	NY	10001			USA	
LEADING CONSTRUCTION CORP	C43058	Communication Room Upgrade	Open	Design and Construction/Maintenance	Authority Contract - Competitive Bid	12/30/2021	12/30/2021	Y	7/29/2022	720000.00	0.00	0.00	720000.00	3	NYS	Yes	Y	3	Y	Small Business Mentoring			127-07 LIBERTY AVE		RICHMOND HILL	NY	11419			USA	
LIRO ENGINEERS, INC.	D81613	D81613 State IQ CCM and Inspection Services for Misc Construction Projects	Open	Consulting Services	Authority Contract - Competitive Bid	12/10/2018	12/10/2018	Y	12/9/2023	9122885.56	1379310.51	2658454.65	6464430.91	27	NYS	No	Y	2	N				100 DUFFY AVE #402		HICKSVILLE	NY	11801			USA	
MOTT MACDONALD NY INC	D81614	D81614 State IQ CCM and Inspection Services for Misc Construction Projects	Open	Consulting Services	Authority Contract - Competitive Bid	1/14/2019	1/14/2019	Y	1/13/2024	699644.00	392462.31	392462.31	307181.69	27	NYS	No	Y	2	N				1400 BROADWAY, 21ST FL		NEW YORK	NY	10018			USA	
NAIK CONSULTING GROUP PC	D81615	D81615 State IQ CCM and Inspection Services for Misc Construction Projects	Open	Consulting Services	Authority Contract - Competitive Bid	12/14/2018	12/14/2018	Y	12/13/2023	8389427.00	2154625.58	7298493.16	1090933.84	27	NYS	Yes	Y	2	N				200 METROPLEX DR, STE#403		EDISON	NJ	08817			USA	
WYCHE CORP	C43062	Comm Room Upgrade Chambers	Open	Design and Construction/Maintenance	Authority Contract - Competitive Bid	12/29/2021	12/29/2021	Y	7/29/2022	560025.00	0.00	0.00	560025.00	3	NYS	No	Y	0	Y	Small Business Mentoring			98-12 ASTER BLVD, STE 1		EAST ELMHURST	NY	11369			USA	
NEW WAVE PEOPLE INC	D81619	IQ Staffing Services for Miscellaneous Projects	Open	Staffing Services	Authority Contract - Competitive Bid	9/13/2018	9/13/2018	Y	9/12/2022	827694.00	255589.75	350934.55	476759.45	22	Foreign	No	Y	6	N				GEDI CORPORATE PARK		HILLSTONE TOWNSHIP	NJ	08535			USA	
PEAK TECHNICAL SERVICES, INC.	D81620	IQ Staffing Services for Miscellaneous Projects	Open	Staffing Services	Authority Contract - Competitive Bid	9/13/2018	9/13/2018	Y	9/12/2022	3569822.00	775949.93	2328557.79	1241264.21	22	Foreign	No	Y	6	N				5 PENN PLAZA		NEW YORK	NY	10001			USA	
ROTATOR STAFFING SERVICES INC	D81621	IQ Staffing Services for Miscellaneous Projects	Open	Staffing Services	Authority Contract - Competitive Bid	9/13/2018	9/13/2018	Y	9/12/2022	8578306.00	1742683.68	5356355.47	3221950.53	22	Foreign	No	Y	6	N				P O BOX 366		E BRUNSWICK	NJ	08816			USA	
ROTATOR STAFFING SERVICES INC	D81621 OPR	IQ Staffing Services for Miscellaneous Projects	Open	Staffing Services	Authority Contract - Competitive Bid	9/13/2018	5/31/2019	Y	9/12/2022	176374.00	60667.86	153324.48	23049.52	22	Foreign	No	Y	6	N				P O BOX 366		E BRUNSWICK	NJ	08816			USA	
NESCO RESOURCE LLC	D81622	IQ Staffing Services for Miscellaneous Projects	Open	Staffing Services	Authority Contract - Competitive Bid	9/13/2018	9/13/2018	Y	9/12/2022	235057.00	58110.92	134806.21	100250.79	22	NYS	No	Y	6	N				P O BOX 901372		CLEVELAND	OH	44190			USA	
NEW WAVE PEOPLE INC	D81623	IQ Staffing Services for Miscellaneous Projects	Open	Staffing Services	Authority Contract - Competitive Bid	9/13/2018	9/13/2018	Y	9/12/2022	2017520.00	574233.95	1221389.59	796130.41	22	Foreign	Yes	Y	6	N				P O BOX 366		HILLSTONE TOWNSHIP	NJ	08535			USA	
PEAK TECHNICAL SERVICES, INC.	D81624	IQ Staffing Services for Miscellaneous Projects	Open	Staffing Services	Authority Contract - Competitive Bid	9/13/2018	9/13/2018	Y	9/12/2022	4160397.00	1202151.86	2427303.76	1733093.24	22	Foreign	No	Y	6	N				5 PENN PLAZA		NEW YORK	NY	10001			USA	
ROTATOR STAFFING SERVICES INC	D81625	IQ Staffing Services for Miscellaneous Projects	Open	Staffing Services	Authority Contract - Competitive Bid	9/13/2018	9/13/2018	Y	9/12/2022	10728650.00	1905033.57	6436958.27	4291691.73	22	Foreign	No	Y	6	N				P O BOX 366		E BRUNSWICK	NJ	08816			USA	
ROTATOR STAFFING SERVICES INC	D81625 OPR	D81625 CM1625 OPR WO 011 Staff Analyst II Troy Smith	Open	Staffing Services	Authority Contract - Competitive Bid	9/13/2018	9/13/2018	Y	9/12/2022	731272.00	213661.29	404277.19	326994.81	22	Foreign	No	Y	6	N				P O BOX 366		E BRUNSWICK	NJ	08816			USA	
PE AND CONSULTANTS NEW YORK LLC	C43063	Rehabilitation of Comm Room	Open	Design and Construction/Maintenance	Authority Contract - Competitive Bid	12/30/2021	12/30/2021	Y	7/29/2022	380000.00	0.00	0.00	380000.00	4	NYS	Yes	Y	3	Y	Small Business Mentoring			505 NORTHERN BLVD, STE# 200		GREAT NECK	NY	11021			USA	
SYSTRA-MCSS JV	D81627	D81627 Federal IQ CCM and Inspection Services for Misc Construction Projects	Open	Consulting Services	Authority Contract - Competitive Bid	1/9/2019	1/9/2019	Y	1/8/2024	5979655.00	1365396.99	4029473.93	1950181.07	27	NYS	No	Y	2	N				520 EIGHTH AVE		NEW YORK	NY	10018			USA	
TECTONIC ENGINEERING CONSULTANTS,	D81628	D81628 Federal IQ CCM and Inspection Services for Misc Construction Projects	Open	Consulting Services	Authority Contract - Competitive Bid	12/26/2018	12/26/2018	Y	1/25/2023	349998.00	92372.68	92372.68	257625.32	27	NYS	No	Y	2	N				P O BOX 366		MOUNTAINVILLE	NY	10953			USA	
TY LIN INT ENGINEERING AND ARCHITECTURE	D81629	D81629 Federal IQ CCM and Inspection Services for Misc Construction Projects	Open	Consulting Services	Authority Contract - Competitive Bid	12/26/2018	12/26/2018	Y	1/25/2023	44586334.99	8152224.01	10754530.26	33831804.73	27	NYS	No	N	2	N				110 WILLIAM ST, 29TH FL		NEW YORK	NY	10038			USA	
WSP USA INC	D81630	D81630 Federal IQ CCM and Inspection Services for Misc Construction Projects	Open	Consulting Services	Authority Contract - Competitive Bid	1/7/2019	1/7/2019	Y	1/6/2024	20066374.48	4882006.08	9102303.52	10964070.96	27	NYS	No	N	2	N				ONE PENN PLAZA, 4TH FL		NEW YORK	NY	10119			USA	
STV INC	D81631	D81631 State IQ CCM and Inspection Services for Misc Construction Projects	Open	Consulting Services	Authority Contract - Competitive Bid	12/20/2018	12/20/2018	Y	12/19/2023	239962.00	34048.00	34048.00	205914.00	27	NYS	No	Y	2	N				225 PARK AVE SOUTH		NEW YORK	NY	10003			USA	
STV INC	D81631 OPR	D81631 OPR State IQ CCM and Inspection Services for Misc Construction Projects	Open	Consulting Services	Authority Contract - Competitive Bid	12/20/2018	12/20/2018	Y	12/19/2023	1233444.00	190959.24	704857.87	528586.13	27	NYS	No	Y	2	N				225 PARK AVE SOUTH		NEW YORK	NY	10003			USA	
SYSTRA-MCSS JV	D81632	D81632 State IQ CCM and Inspection Services for Misc Construction Projects	Open	Consulting Services	Authority Contract - Competitive Bid	1/9/2019	1/9/2019	Y	1/8/2024	37011799.00	8539767.77	18263955.29	18747843.71	27	NYS	Yes	Y	2	N				520 EIGHTH AVE		NEW YORK	NY	10018			USA	
SYSTRA-MCSS JV	D81632 OPR	D81632 CM1632 TUBS UV and Inspection Services for Stations Deep Cleaning Initiative	Open	Consulting Services	Authority Contract - Competitive Bid	1/9/2019	1/9/2019	Y	1/8/2024	9172338.00	2504370.94	4121896.75	5050441.27	27	NYS	Yes	Y	2	N				520 EIGHTH AVE		NEW YORK	NY	10018			USA	
TECTONIC ENGINEERING CONSULTANTS,	D81633	D81633 State IQ CCM and Inspection Services for Misc Construction Projects	Open	Consulting Services	Authority Contract - Competitive Bid	12/26/2018	12/26/2018	Y	12/25/2023	2612933.00	332930.88	699027.20	1913905.80	27	NYS	No	Y	2	N				P O BOX 366		MOUNTAINVILLE	NY	10953			USA	
TY LIN INT ENGINEERING AND ARCHITECTURE	D81634	D81634 State IQ CCM and Inspection Services for Misc Construction Projects	Open	Consulting Services	Authority Contract - Competitive Bid	12/26/2018	12/26/2018	Y	12/25/2023	16750665.00	2730835.77	7654213.48	9096451.52	27	NYS	No	Y	2	N				110 WILLIAM ST, 29TH FL		NEW YORK	NY	10038			USA	
ZION CONTRACTING, LLC	C43061R	Flood Mitigation at CRF	Open	Design and Construction/Maintenance	Authority Contract - Competitive Bid	10/22/2021	10/22/2021	Y	1/23/2022	7261000.00	0.00	0.00	7261000.00	23	NYS	No	Y	10	N				250 FULTON AVE		HEMPSTEAD	NY	11550			USA	
VALENTINE CONSTRUCTION MANAGEMENT LLC	C52157	Passenger Identification CCTV	Open	Design and Construction/Maintenance	Authority Contract - Competitive Bid	12/1/2021	12/1/2021	Y	10/1/2022	455617.00	0.00	0.00	455617.00	6	NYS	No	Y	3	Y	Small Business Mentoring			61 THIRD PLACE		BROOKLYN	NY	11231			USA	
LOGAN STONE INC	C52158	CCTV at 90th Street Station	Open	Design and Construction/Maintenance	Authority Contract - Competitive Bid	11/18/2021	11/18/2021	Y	9/17/2022	411257.64	0.00	0.00	411257.64	6	NYS	No	Y	3	Y	Small Business Mentoring			99 WALL ST		NEW YORK	NY	10005			USA	
HALMAR INTERNATIONAL, LLC	E30300	CAP E30300 Replacement of T	Open	Design and Construction/Maintenance	Authority Contract - Competitive Bid	12/11/2018	1/3/2019	Y	2/28/2021	1793527.00	642344.40	17010678.15	924548.85	6	NYS	No	Y	0	Y	NYS/NYC/CountyContract			421 E ROUTE 59		NANUET	NY	10954			USA	
ISM ELECTRIC INC	C52159	Passenger Identification PID	Open	Design and Construction/Maintenance	Authority Contract - Competitive Bid	12/23/2021	12/23/2021	Y	9/23/2022	624680.00	0.00	0.00	624680.00	5	NYS	No	Y	3	Y	Small Business Mentoring			249 52ND ST		BROOKLYN	NY	11220			USA	
STRACO LLC	E30526	CAP E30526 Replacement of 3	Open	Consulting Services	Authority Contract - Competitive Bid	12/27/2018	12/27/2018	Y	9/10/2021	17253800.00	10318243.87	15698686.27	1566913.63	5	NYS	No	Y	0	N				2615 ULMER ST		FLUSHING	NY	11354			USA	
STATIC ELECTRIC CORP	C52161	Passenger Identification	Open	Design and Construction/Maintenance	Authority Contract - Competitive Bid	12/29/2021	12/29/2021	Y	3/1/2023	1750000.00	0.00	0.00	1750000.00	5	NYS	No	Y	4	Y	Small Business Mentoring			1930 ADEE AVE		BRONX	NY	10469			USA	
SAI SERVICES INC	E31385	E31385 Replacement of Bus Wa	Completed	Design and Construction/Maintenance	Authority Contract - Competitive Bid	11/20/2018	11/27/2018	Y	5/21/2020	2349955.00	365330.89	2349955.00	0.00	6	NYS	Yes	Y	6	Y	Small Business Mentoring			265 US HIGHWAY 46 SUITE 3B		TOTOWA	NJ	07512			USA	
J-TRACK LLC	E31683	Above Grade Facility Hardening	Completed	Design and Construction/Maintenance	Authority Contract - Competitive Bid	12/2/2016	12/16/2016	Y	4/15/2020	25514340.00	1778220.00	2551440.00	0.00	7	NYS	No	Y	0	N				2615 ULMER ST		FLUSHING	NY	11354			USA	
T. MORIARTY AND SON, INC	E31689	From Req ID 0000030683	Completed	Design and Construction/Maintenance	Authority Contract - Competitive Bid	9/8/2016	9/8/2016	Y	5/8/2020	18665941.00	1034301.68	18665941.00	0.00	11	NYS	No	Y	0	N				63 CREAMER ST		BROOKLYN	NY	11231			USA	
NARUSA CONSTRUCTION COMPANY INC	E31705	From Req ID 0000029070	Completed	Design and Construction/Maintenance	Authority Contract - Competitive Bid	5/16/2016	5/16/2016	Y	3/16/2020	24115737.36	97947.10	24115737.36	0.00	11	NYS	No	Y	0	N				75 2 ST GROVE ST		PATERSON	NJ	07503			USA	
VOLTAMP ELECTRICAL CONTRACTORS, INC.	E31713	Fan Plant Damper System Rehab	Open	Design and Construction/Maintenance	Authority Contract - Competitive Bid	4/15/2021	4/15/2021	Y	11/15/2022	10888660.00	796636.64	796636.64	10092023.36	15	NYS	No	Y	0	N				88 55 76TH AVE		GLENDALE	NY	11385			USA	
NARUSA DEVELOPMENT CORP	C52162	Passenger Identification	Open	Design and Construction/Maintenance	Authority Contract - Competitive Bid	12/29/2021	12/29/2021	Y	3/1/2023	1815000.00	0.00	0.00	1815000.00	4	NYS	Yes	Y	4	Y	Small Business Mentoring			80-02 252ND ST		BELLEROSE	NY	11426			USA	
SKANSKA USA CIVIL NORTHEAST INC.	E34027	CAP Contract E34027 Replacem	Open	Design and Construction/Maintenance	Authority Contract - Competitive Bid	4/6/2018	4/6/2018	Y	5/6/2022	65266195.00	15836382.33	55923750.78	9342444.22	9	NYS	No	Y	0	N				75 20 ASTORIA BLVD		EAST ELMHURST	NY	11370			USA	
FORTE CONSTRUCTION CORP	E34028	Replacement of 8 Elevators	Open	Design and Construction/Maintenance	Authority Contract - Competitive Bid	4/23/2021	4/28/2021	Y	9/30/2022	28910080.00	1859308.93	1859308.93	27050771.07	15	NYS	No	Y	0	N				926 LINCOLN AVENUE, SUITE C		HOLBROOK	NY	11741			USA	
AECOM USA, INC.	CM-1300	DPC support for Integr Servi	Open	Consulting Services	Authority Contract - Competitive Bid	7/20/2018	7/18/2019	Y	12/19/2022	527571.00	0.00	0.00	527571.00	5	NYS	No	N	0	N				605 THIRD AVENUE		NEW YORK	NY	10158			USA	
METRO TECH CONSULTING SVS INC	D81301	EMPORARY pROFESSIONAL tECHNIC	Completed	Staffing Services	Authority Contract - Competitive Bid	7/7/2005	7/7/2005	Y	6/30/2021	500000.00	0.00	3494283.46	1505716.54	12	NYS	Yes	Y	1	N				244 MADISON AVE # 2050		NEW YORK	NY	10016			USA	
JUDLAU - TC ELECTRIC JV	P36437	Canarsie Tunnel Rehab and Core Capacity improvements in the boroughs of Manhattan and Brooklyn	Open	Design and Construction/Maintenance	Authority Contract - Competitive Bid	4/5/2017	4/5/2017	Y	12/4/2020	527566795.00	15766173.51	495866250.43	31700544.57	4	NYS	No	Y	0	N				26-15 ULMER ST		COLLEGE POINT	NY	11354			USA	
TC-JT RUTGERS JV	P36444	Rutgers Tube Rehabilitation	Open	Other	Authority Contract - Competitive Bid	7/28/2020	7/28/2020	Y	12/31/2021	99395645.00	71861083.73	86737645.00	12658000.00	3	NYS	No	Y	0	N				1010 NORTHERN BLVD		GREAT NECK	NY	11201			USA	
B N RESTORATION INC	P36692	Miscellaneous Work at 144th St	Open	Design and Construction/Maintenance	Authority Contract - Competitive Bid	3/31/2021	3/31/2021	Y	12/14/2021	877786.00	682017.06	682017.06	195768.94	6	NYS	Yes	Y	5	Y	Small Business Mentoring			167-10 SOUTH CONDUIT AVE		JAMAICA	NY	11434			USA	
L.K. COMSTOCK AND COMPANY LLC	P36698	CAP Const of New Substation	Open	Design and Construction/Maintenance	Authority Contract - Competitive Bid	8/15/2017	8/15/2017	Y	11/15/2020	35470540.00	109232.90	34505262.98	965277.02	5	NYS	No	Y	0	N				350 7TH AVE		NEW YORK	NY	10001			USA	
TAP ELECTRICAL CONTRACTING SVS INC	P36702	CAP Rehabilitation of Burnsid	Open	Design and Construction/Maintenance	Authority Contract - Competitive Bid	6/27/2018	6/27/2018	Y	10/27/2020	11555344.01	477604.19	10880497.72	674846.29	8	NYS	No	Y	0	N				926 LINCOLN AVE		HOLBROOK	NY	11741			USA	
EBER CONSTRUCTION CORP	P36703	CAP Substation Roof Enclosu	Completed	Design and Construction/Maintenance	Authority Contract - Competitive Bid	11/21/2019	11/21/2019	Y	12/24/2020	3766825.00	1442708.43	3766825.00	0.00	9	NYS	Yes	Y	2	Y	Small Business Mentoring			30-36 GETTYSBURG ST		BELLEROSE	NY	11426			USA	
TAP ELECTRICAL CONTRACTING SVS INC	P36704	Sandy Mitigation Montague Fur	Open	Other	Authority Contract - Competitive Bid	12/29/2020	12/29/2020	Y	6/29/2022	3965967.00	889616.63	889616.63	3076350.37	12	NYS	No

BATTELLE MEMORIAL INSTITUTE	581345	INDEPENDENT SAFETY ASSESSOR FOR FLUSHING AND CLEVER TEST TRACK CBTC	Open	Consulting Services	Authority Contract - Competitive Bid	8/4/2016	8/4/2016		Y	12/31/2021	7818583.85	32756.53	7692733.62	125850.23	2	Foreign	No		N	1		N					P O BOX 366		COLUMBUS	OH	43260				USA
SYSTRA ENGINEERING, INC.	581539	Consultant Services to support the Construction of the Communication Based Control AWS Signa	Open	Design and Construction/Maintenance	Authority Contract - Competitive Bid	12/15/2014	12/15/2014		Y	12/31/2022	18859638.00	3082633.29	14771250.32	4088387.68	2	Foreign	No		N	0		N					520 EIGHTH AVE 21ST FLOOR		NEW YORK	NY	10018				USA
BATTELLE MEMORIAL INSTITUTE	581541	IQ ISA Services	Open	Consulting Services	Authority Contract - Competitive Bid	10/12/2015	10/12/2015		Y	10/12/2020	3274975.95	2128348.72	2387547.88	887428.07	3	Foreign	No		Y	4		N					P O BOX 366		COLUMBUS	OH	43260				USA
SYSTRA ENGINEERING, INC.	581567	Consulting Services Design Prior and Construction Support for LBTC for the 8th Avenue Line	Open	Consulting Services	Authority Contract - Competitive Bid	12/20/2017	12/20/2017		Y	12/19/2024	6142101.00	950268.85	3453617.04	2689483.96	3	NYS	No		N	0		N					520 EIGHTH AVE 21ST FLOOR		NEW YORK	NY	10018				USA
SIEMENS MOBILITY INC	W-81199-1	IO 168 Ultra Wideband UWB based Train Control System Pilot Program	Open	Design and Construction/Maintenance	Authority Contract - Competitive Bid	3/15/2019	3/15/2019		Y	9/30/2022	27724648.76	3520970.23	17102976.97	10621671.79	3	NYS	No		N	0		Y	Emergency or Critical Need				PO BOX 3498		CAROL STREAM	IL	60132				USA
THALES TRANSPORT AND SECURITY, INC.	W-81199-2	Ultrawide Band Pilot Project	Open	Other Professional Services	Authority Contract - Competitive Bid	3/15/2019	3/15/2019		Y	9/30/2022	2960292.04	1311183.31	22127336.17	7472955.87	3	NYS	No		N	0		Y	Emergency or Critical Need				5000 CORPORATE DR		PITTSBURGH	PA	15237				USA
PARSONS TRANSPORTATION GROUP OF NY	W32366	700 800 MHz Bus Radio System	Open	Design and Construction/Maintenance	Authority Contract - Competitive Bid	3/2/2016	3/2/2016		Y	1/1/2021	20739819.79	27416050.96	139711705.24	67686494.55	2	NYS	No		N	0		N					100 BROADWAY		NEW YORK	NY	10005				USA
CRC ASSOCIATES, INC.	W32385	CAP Upgrade of Asynchronous F	Open	Other	Authority Contract - Competitive Bid	8/8/2017	8/8/2017		Y	6/6/2020	1567350.00	667090.00	1459689.77	1076608.23	4	Foreign	Yes		Y	1		N					300 MAPLE AVE		S PLAINFIELD	NJ	07080				USA
ARINC INC	W32789	Integrated Service Info and Management B Division Module 3	Open	Other	Authority Contract - Competitive Bid	7/17/2018	7/17/2018		Y	12/16/2022	6851391.00	11799695.88	3750091.16	3101306.84	2	Foreign	No		Y	0		N					2551 RIVA ROAD		ANNAPOLIS	VA	21401				USA
FUJITSU NETWORK COMMUNICATIONS, INC.	W47010	CAP Contract W 47010 Connecti	Open	Design and Construction/Maintenance	Authority Contract - Competitive Bid	5/30/2019	6/5/2019		Y	6/14/2021	14157155.00	4948020.37	13116934.99	1040220.01	3	NYS	No		Y	1		N					1500 DUBAC RD		WALL	NJ	07719				USA
ELLANA INC	D81540	IQ Contract to Provide Cost Estimating and Cost Control Support Personnel	Open	Staffing Services	Authority Contract - Competitive Bid	12/15/2016	12/16/2016		Y	12/14/2021	365539.20	0.00	22497.16	343042.04	5	NYS	No		N	0		N					32 BROADWAY, STE 801		NEW YORK	NY	10004				USA
INNOVATIVE ELECTRIC OF NEW YORK, INC.	W47019	CAP W47019 Connection Orient	Open	Design and Construction/Maintenance	Authority Contract - Competitive Bid	11/25/2020	12/4/2020		Y	1/24/2022	2993400.00	2675345.03	2675345.03	318054.97	4	NYS	No		Y	2		Y	Small Business Mentoring				PO BOX 3498		MOUNT VERNON	NY	10550				USA
SYSTRA ENGINEERING, INC.	D81543	IQ ISA Services	Open	Consulting Services	Authority Contract - Competitive Bid	10/7/2015	10/7/2015		Y	10/31/2022	10000000.00	10/7/2015	0.00	0.00	2	Foreign	No		N	0		Y					520 EIGHTH AVE 21ST FLOOR		NEW YORK	NY	10018				USA
AECOM USA, INC.	W81300	W81300 ISIM B DIV Module 3	Open	Consulting Services	Authority Contract - Competitive Bid	9/12/2016	9/12/2016		Y	2/12/2022	4983655.00	734136.97	3246694.90	1736960.10	5	NYS	No		Y	0		N					605 THIRD AVENUE		NEW YORK	NY	10158				USA
CALLADIUM GROUP LLC	8000001193	PS899 Transformation Consulting Services for the Delivery Department	Open	Other Professional Services	Authority Contract - Competitive Bid	9/29/2020	9/28/2020		Y	9/29/2020	851329.47	799486.11	799486.11	51843.36	1	NYS	Yes		Y	1		Y	Discretionary Procurement				540 PRESIDENT ST, 3RD FL		BROOKLYN	NY	11215				USA
HNTB NEW YORK ENGINEERING	D81547 SEC	IQ AE Design Services for Miscellaneous MTA Funded Construction Projects	Open	Consulting Services	Authority Contract - Competitive Bid	10/9/2015	10/9/2015		Y	1/2/2022	184779.00	0.00	158651.64	26127.36	27	NYS	No		Y	10		N					352 5th Avenue		NEW YORK	NY	10001				USA
INTER CITY TIRE AND AUTO CENTER, INC.	3000001878	Tire Repair Mounting Balancing, Emergency etc	Open	Design and Construction/Maintenance	Authority Contract - Competitive Bid	10/15/2014			Y	10/15/2014	24150.65	225.55	20032.67	4117.98	1	NYS	No		Y	0		Y	Discretionary Procurement				10509 MERRICK BLVD		JAMAICA	NY	11433				USA
SUMMIT SECURITY SERVICES, INC.	3000002756	Armed Guard Services	Open	Staffing Services	Authority Contract - Competitive Bid	3/24/2017	5/22/2017		Y	5/22/2017	8019847.00	25673.82	3117320.58	4902526.42	2	NYS	No		Y	0		N					390 RXR PLAZA		UNIONDALE	NY	11556				USA
A I ENGINEERS INC	4000142004	WV WOLLY Rebuilding Engineering Services for LIRR Support of NYSDOT Van Wyck Expansion Project	Open	Consulting Services	Authority Contract - Competitive Bid	12/3/2019	12/9/2019		Y	12/11/2020	1766502.00	248992.02	346901.98	1419600.02	2	NYS	No		N	0		Y	Inter-agency Agreement				919 MIDDLE ST		MIDDLETOWN	CT	06457				USA
HITACHI RAIL STS USA INC	4000104443	Maintenance Support Services for the Jamaica Signal Supervisory Control System, per attached TSOW	Completed	Technology - Consulting/Development or Support	Authority Contract - Competitive Bid	8/10/2017	8/10/2017		Y	8/10/2017	740500.00	156500.00	740500.00	0.00	1	Foreign	No		N	0		N					PO BOX 7780-1513		PHILADELPHIA	PA	19182				USA
PARSONS TRANSPORTATION GROUP OF NY	D81550 OTHER	IQ AE Design Services for Miscellaneous MTA Funded Construction Projects	Open	Consulting Services	Authority Contract - Competitive Bid	10/9/2015	10/9/2015		Y	1/2/2022	89981.00	0.00	63336.07	26644.93	27	NYS	No		Y	10		N					100 BROADWAY		NEW YORK	NY	10005				USA
HARDESTY AND HANOVER LLC	D81570	CM1570 IQ AE Design Servi	Open	Consulting Services	Authority Contract - Competitive Bid	12/15/2017	12/15/2017		Y	1/4/2023	12500000.00	0.00	0.00	12500000.00	22	NYS	No		N	0		N					1501 BROADWAY		NEW YORK	NY	10036				USA
TUTOR PERINI CORP	CQ033-MIDDAY STORAGE YARD	Contract CQ033 Mid Day Storage Yard for the East Side Access Project	Open	Other	Authority Contract - Competitive Bid	4/11/2017	4/12/2017		N		334674762.00	22340751.72	324692327.48	9982434.52	4	NYS	No		Y	0		N					1000 MAIN ST		NEW ROCHELLE	NY	10801				USA
TUTOR PERINI CORP	CS179	Systems Facilities Package No 1	Open	Other	Authority Contract - Competitive Bid	3/31/2014	3/31/2014		N		745366664.58	36154689.31	650507054.16	94859610.42	4	NYS	No		N	0		N					1000 MAIN ST		NEW ROCHELLE	NY	10801				USA
FXC WSP USA ARCHITECTURE AND	PS875	Development of Master plan for penn Station	Open	Consulting Services	Authority Contract - Competitive Bid	3/5/2020	3/5/2020		N		9487651.00	1768899.80	6710027.00	2777624.00	4	NYS	No		Y	0		N					P O BOX 366		NEW YORK	NY	10119				USA
WSP USA INC	PS877 PMC FOR NY PENN TH	Contract PS877 Project Management Consulting Services Long Island Rail Road Train Hall	Open	Other Professional Services	Authority Contract - Competitive Bid	7/23/2019	7/30/2019		N		24488427.00	8011061.30	16056586.08	8431840.92	3	NYS	No		Y	0		N					ONE PENN PLAZA, 4TH FL		NEW YORK	NY	10119				USA
AECOM USA, INC.	PS8884 TO19016	MTA Capital Program Management Reorganization Services on an As Needed Basis. Task Order 19016 Under	Open	Consulting Services	Authority Contract - Competitive Bid	12/5/2019	12/5/2019		N		982757.17	125556.40	558068.09	424689.08	5	NYS	No		Y	0		N					605 THIRD AVENUE		NEW YORK	NY	10158				USA
JACOBS E AND K LIRO JV	PS819	Consultant Construction Management Services for the ESA Project	Open	Consulting Services	Authority Contract - Competitive Bid	1/23/2008	1/24/2008		N		252724580.86	33067635.12	245885249.83	6839331.03	1	Foreign	No		N	0		N					501 N BROADWAY		SAINT LOUIS	MO	63102				USA
EAST HARLEM COMMUNITY COLLABORATORS JV	16457-0100-SAS CMMTY	Cnt. 16457-0100-Community Outreach Services for Phase II SAS Project	Open	Other Professional Services	Authority Contract - Competitive Bid	4/28/2017	5/3/2017		N		7268759.38	34939.62	3271106.00	3997653.38	5	NYS	No		Y	1		N					322 EIGHT AVE, 5TH FL		NEW YORK	NY	10001				USA
JRD TRACK CONSTRUCTORS	6240-LIRR THIRD TRACK EXP	Design Build Services for LIRR Expansion Project from Floral Park to Hicksville	Open	Other	Authority Contract - Competitive Bid	1/12/2018	1/12/2018		N		179037287 4.67	385611187.87	1462586110.86	327786763.81	3	NYS	No		N	0		N					31 GARDEN LANE		LAWRENCE	NY	11559				USA
URS CORP	B8-00001-01R-1	This is a continuation of Task Order under contract 98000101 R contract had too many lines and w	Open	Consulting Services	Authority Contract - Competitive Bid	7/30/2007	4/24/2013		N		449364396.70	45131613.78	438706259.44	10658137.26	3	NYS	No		N	0		N					ALISA OTTENI, SENIOR PROJ. MGR		CLIFTON PARK	NY	12065				USA
GENERAL ENGINEERING CONSULTANTS	B8-0040-01R	PUBLIC WORKS	Open	Design and Construction/Maintenance	Authority Contract - Competitive Bid	8/1/2004	8/1/2004		N		759143764.92	25072917.70	581654747.67	177489017.25	1	Foreign	No		N	0		N					469 Madison avenue		NEW YORK	NY	10018				USA
RAILROAD CONSTRUCTION COMPANY INC	CH057D-BASE WORK I	CH057D Award Breakdown for Base Work which includes track work etc	Open	Commodities/Supplies	Authority Contract - Competitive Bid	4/20/2018	4/27/2018		N		2319764.01	277815.75	2319764.01	0.00	4	NYS	No		N	0		N					75 - 77 GROVE ST		PATERSON	NJ	07503				USA
SKANSKA USA CIVIL NORTHEAST INC.	CH058A-HAROLD TRACKWORK 4	HAROLD TRACKWORK 4 BC Approach	Open	Other	Authority Contract - Competitive Bid	10/25/2018	10/25/2018		N		9617763.00	1605528.53	9544250.39	735153.61	6	NYS	No		N	0		N					75-20 ASTORIA BLVD		EAST ELMHURST	NY	11370				USA
COMSTOCK HAUGLAND A JOINT VENTURE	CH063	DB Services for Harold Catenary Construction	Open	Design and Construction/Maintenance	Authority Contract - Competitive Bid	9/30/2020	9/30/2020		N		66397181.00	16338998.89	16338998.89	50058382.11	2	NYS	No		N	0		N					83 CENTRAL AVE		E FARMINGDALE	NY	11735				USA
FRONTIER-KEMPER	CM006-MANHATTAN N. STRUCT	Construction of Manhattan North Structures	Open	Other	Authority Contract - Competitive Bid	3/28/2014	3/27/2014		N		246898451.98	1004676.99	246092031.18	806420.80	4	NYS	No		N	0		N					415 FIFTH AVNEUE		PELHAM	NY	10803				USA
TUTOR PERINI CORP	CM007-GCT STATION&TRACK	GCT STATION&TRACK	Open	Other	Authority Contract - Competitive Bid	4/11/2016	4/19/2016		N		688384504.52	45712980.46	647229130.34	41355374.18	7	NYS	No		N	0		N					1000 MAIN ST		NEW ROCHELLE	NY	10801				USA
GCT CONSTRUCTORS JV	CM014B-GCTCONSFACFITOUT	GCT Facilities and Concourse Fit out for ESA	Open	Other	Authority Contract - Competitive Bid	2/2/2015	2/2/2015		N		541901227.96	23437562.17	513148179.04	28753048.92	10	Foreign	No		Y	0		N					150 MEADOWLANDS PARKWAY		SECAUCUS	NJ	07094				USA
INFINITE CONSULTING CORP	CORTLANDT ST. STATION BW7	Cost Estimating Services for the Cortlandt Street Station BW7	Open	Consulting Services	Authority Contract - Competitive Bid	6/25/2019	6/25/2019		N		1448308.44	242684.05	646257.01	802051.43	1	NYS	No		Y	1		Y	Sole Source				117 BROADWAY		HICKSVILLE	NY	11801				USA
FIVE STAR ELECTRIC CORP-COMSTOCK JV	CS086-TNNL SYST PCKG 2	Urban test commission signaling system signal signage integrated systems test signal install	Open	Other	Authority Contract - Competitive Bid	9/21/2018	9/26/2018		N		61563170.00	25019706.10	58284653.66	3278516.34	1	NYS	No		Y	0		N					101-32 101ST STREET		OZONE PARK	NY	11416				USA
TIBER HUDSON LLC	ESA-JPMC - 270 PARK AVE	Outside Counsel for 270 Park Avenue	Open	Legal Services	Authority Contract - Competitive Bid	10/22/2019	10/22/2019		N		1200524.00	198527.90	570684.99	629839.01	1	NYS	Yes		N	1		Y	Sole Source				48 WALL ST 16TH FL		NEW YORK	NY	10005				USA
JUDLAU CONTRACTING, INC.	LIRR 6353 - ELMONT	DB Services for Belmont Park Redevelopment Elmont Station	Open	Design and Construction/Maintenance	Authority Contract - Competitive Bid	5/27/2020	5/27/2020		N		65077338.80	30009115.07	47105111.07	17972227.73	5	NYS	No		N	0		N					26 15 ULMER ST		FLUSHING	NY	11354				USA
JACOBS CIVIL CONSULTANTS, INC.	D81573	CM1573 IQ AE Design Servic	Open	Consulting Services	Authority Contract - Competitive Bid	12/15/2017	12/15/2017		Y	12/14/2022	12500000.00	0.00	0.00	12500000.00	22	NYS	No		N	0		N					5 PENN PLAZA		NEW YORK	NY	10001				USA
JACOBS E AND K LIRO JV	PS819-OPERATING	Consultant Construction Management Services for the ESA project	Open	Consulting Services	Authority Contract - Competitive Bid	3/23/2021	3/23/2021		N		516280.51	352050.44	352050.44	164230.07	1	Foreign	No		N	0		N					501 N BROADWAY		SAINT LOUIS	MO	63102				USA
PARSONS TRANSPORTATION GROUP OF NY	D81574	CM1574 IQ AE Design Servic	Open	Consulting Services	Authority Contract - Competitive Bid	1/5/2018	12/15/2017		Y	12/14/2022	2195773.00	0.00	117387.52	2078385.48	22	NYS	No		N	0		N					100 BROADWAY		NEW YORK	NY	10005				USA
HEPCO, INC.	D8158 OPR	IQ Staffing Services for Miscellaneous Projects	Open	Staffing Services	Authority Contract - Competitive Bid	9/13/2018	12/24/2018		Y	9/12/2023	90774.00	0.00	0.00	90774.00	22	Foreign	No		Y	6		N					160 PEHLE AVE		SADDLE BROOK	NJ	07663				USA
HNTB NEW YORK ENGINEERING	PS864-PENN ACCESS	GEC Services for the Penn Station Access Project	Open	Other	Authority Contract - Competitive Bid	2/21/2019	2/21/2019		N		40069149.00	8086536.45	42649754.76	3419394.24	2	NYS	No		Y	0		N					350 5th Avenue		NEW YORK	NY	10001				USA
PMA CONSULTANTS LLC	PS868R-TO 18005-CIRM	CIRM SERVICES	Open	Consulting Services	Authority Contract - Competitive Bid	6/28/2018	9/5/2018		N		3767249.00	983528.13	3520881.75	246367.25	16	Foreign	Yes		Y	3		N					226 W LIBERTY ST		ANN ARBOR	MI	48104				USA
ARUP-JACOBS JV	PS868-PMC FOR LIRR 3T	PMC for LIRR 3T	Open	Consulting Services	Authority Contract - Competitive Bid	12/26/2017	6/19/2018		N		96296036.00	12742200.81	58694376.38	37601659.62	4	Foreign	No		N	0		N					501 N BROADWAY		ST. LOUIS	MO	63102				USA
METRO TECH CONSULTING SVS INC	D81580 OPR	IQ Staffing Services for Miscellaneous Projects	Open	Staffing Services	Authority Contract - Competitive Bid	9/13/2018	3/14/2019		Y	9/12/2022	247649.00	0.00	122254.80	125394.20	22	NYS	No		Y	6		N					244 MADISON AVE # 2050		NEW YORK	NY	10016				USA
NAIK CONSULTING GROUP PC	PS886- CAPITAL	Project Management and Consultant Construction Management for Midtown 42nd St Corridor Projects	Open	Consulting Services	Authority Contract - Competitive Bid	6/21/2021	6/21/2021		N		14058688.71	1008030.11	1008030.11	13050658.60	4	NYS	No		N	0		N					200 METROPLEX DR, STE#403		EDISON	NJ	08817				USA
PENDA AIKEN INC	T.O. 18017-PENDA AIKEN	Vetting Specialist Erik Rigby (6 months)	Open	Consulting Services	Authority Contract - Competitive Bid	2/21/2019	2/21/2019		N		375897.09	118856.61	310432.53	65464.56	4	NYS	No		N	0		N					330 LIVINGSTON ST		BROOKLYN	NY	11217				USA
INFO TRAN ENGINEERS PC	D81582 OPR	IQ Staffing Services for Miscellaneous Projects	Open	Staffing Services	Authority Contract - Competitive Bid	9/13/2018	9/13/2018		Y	9/12/2023	75039.00	0.00	0.00	75039.00	22	Foreign	Yes		Y	6		N					60 EVERGREEN PLACE		EAST ORANGE	NJ	07018				USA
HNTB NEW YORK ENGINEERING	D81603	IQ AE Design Servic	Open	Consulting Services	Authority Contract - Competitive Bid	1/4/2019	1/4/2019		Y	1/3/2024	30769230.76	0.00	0.00	30769230.76	27	NYS	No		N	2		N					352 5th Avenue		NEW YORK	NY	10001				USA
ARCADIS OF NEW YORK, INC.	TO #19012-3 - ESA	To fund the position of ESA financial analyst	Open	Financial Services	Authority Contract - Competitive Bid	4/13/2020	4/13/2020		N		282591.00	64621.67	194037.30	88553.70	1	NYS	No		N	0		N					630 PLAZA DR		HIGHLANDS RANCH	CO	80129				USA
MAVEC ADVISORS LLC	TO 19006-ESA DM LIAISON-	Services of a Design Management Liaison for ESA Access Project in support of 270 Park Ave	Open	Other Professional Services	Authority Contract - Competitive Bid	5/7/2019	7/10/2019		N		1047915.00	394185.75	842658.61	205256.39	1	NYS	No		Y	0		Y	Discretionary Procurement				11 HIDDEN POND PATH, STE 1A		WADING RIVER	NY	11792				USA
HENNINGSON, DURHAM AND RICHARDSON PC	TO 6340-02-12-B-RENO GA	3rd Party Resident Engineer Contract for the construction of the new Elmont Station Project	Open	Other	Authority Contract - Competitive Bid	10/28/2020	10/28/2020		N		1317106.10	599843.28	758314.91	558791.19	1	NYS	No		N	0		N					500 SEVENTH AVE		NEW YORK	NY	10018				USA
JACOBS CIVIL CONSULTANTS, INC.	D81604	Obtain Federal IQ CLM and Inspection Services for Misc Construction Projects	Open	Consulting Services	Authority Contract - Competitive Bid	12/11/2018	12/11/2018		Y	12/10/2023	30769230.76	0.00	0.00	30769230.76	27	NYS	No		Y	2		N					5 PENN PLAZA		NEW YORK	NY	10001				USA
SCHINDLER ELEVATOR CORP	JP6014	ESA Elevators	Open	Design and Construction/Maintenance	Authority Contract - Competitive Bid	9/27/2019	9/27/2019		N		37550015.24	2053991.00	33937334.15	3612681.09	3	NYS	No		N	0		N					162 EAST 49TH STREET		NEW YORK	NY	10017				USA
HITACHI RAIL STS USA INC	VQ033-MID-DAY STORAGE	MidDay Storage Yard CIL AND SCS for ESA	Open	Other	Authority Contract - Competitive Bid	4/19/2016	4/19/2016		N		21822074.00	87666.72	19567519.87	2254554.13	1	Foreign	No		N	0		N					PO BOX 7780-1513		PHILADELPHIA	PA	19182				USA
JACOBS CIVIL CONSULTANTS, INC.	D81612	Obtain Federal IQ CLM and Inspection Services for Misc Construction Projects	Open	Consulting Services	Authority Contract - Competitive Bid	12/11/2018	12/11/2018		Y	12/10/2023	30769230.76	0.00	0.00	30769230.76	27	NYS	No		Y	2		N					5 PENN PLAZA		NEW YORK	NY	10001				USA
MCSS, INC.	PS866S - MCSS, INC.	Task order 18015 for professional services on as needed basis	Open	Consulting Services	Authority Contract - Competitive Bid	1/16/2019	1/16/2019		N		1048135.30	247529.01	942366.07	105769.23	14	NYS	No		Y	4		N					670 NORTH BEERS ST		HOLMDEL	NJ	07733				USA
NESCO RESOURCE LLC	D81618	IQ Staffing Services for Miscellaneous Projects	Open	Staffing Services	Authority Contract - Competitive Bid	9/13/2018	9/13/2018		Y	9/12/2022	11111111.11	0.00	0.00	11111111.11	22	NYS	No		Y	6		N					P O BOX 901372		CLEVELAND	OH	44190				USA
ARCADIS OF NEW YORK, INC.	PS866Y-18016 ARCADIS NY	Task Order No 18016 Claims Analyst	Open	Consulting Services	Authority Contract - Competitive Bid	5/21/2019	5/21/2019		N		567825.00	78282.30	567820.88	4.12	8	NYS	No		Y	1		N					630 PLAZA DR		HIGHLANDS RANCH	CO	80129				USA
NAIK CONSULTING GROUP PC	K19001-CANARSIE EXEC-866H	Project Executive for the Canarsie Project	Open	Consulting Services	Authority Contract - Competitive Bid	12/18/2019	3/18/2019		N		1605727.00	613011.18	1498982.37	106744.63	6	NYS	No		Y	3		N					200 METROPLEX DR, STE#403		EDISON	NJ	08817				USA
DB ENGINEERS PC	14073-0400-TBTA	Discretionary AE Contract	Open	Design and Construction/Maintenance	Authority Contract - Competitive Bid	8/1/2019	9/28/2020		N		462621.00	141339.36	141339.36	261281.64	60	NYS	Yes		Y	60		Y	Inter-agency Agreement				103 COLLEGE R		PRINCETON	NJ	08540				USA
A I ENGINEERS INC	14073-1700-TBTA	14073 1700	Open	Consulting Services	Authority Contract - Competitive Bid	7/1/2015	3/10/2021		N		485650.00	45955.80	45955.80	439694.20	60	NYS	Yes		Y	60		N					919 MIDDLE ST		MIDDLETOWN	CT	06457				USA
HVEA ENGINEERS	14073-3600-TBTA	Discretionary AE Contract	Open	Design and Construction/Maintenance	Authority Contract - Competitive Bid	8/1/2015	8/1/2015		N		782846.80	51628.16	51628.16	731218.64	60	NYS	Yes		Y	60		Y	Inter-agency Agreement				560 ROUTE 52		BEACON	NY	12508				USA
SA ENGINEERING LLC	14073-4400-TBTA	14073 4400	Open	Consulting Services	Authority Contract - Competitive Bid	8/1/2015	12/31/2019		N		1294105.56	605878.57	735356.90	558748.66	60	Foreign	Yes		Y	60		N					27 CLYDE RD STE 202		SOMERSET	NJ	08873				USA
ARMAND CORP	14073-4600-TBTA	TBM Annual Work Order 25 Project GES-254 2021 Senior Engineer Staff Augmentation	Open	Design and Construction/Maintenance	Authority Contract - Competitive Bid	6/11/2021	6/14/2021		N		350188.80	102932.14	102932.14	247256.66	60	NYS	Yes		Y	60		N					1001 AVE OF THE AMERICAS		NEW YORK	NY	10018				USA
STV INC	D81626	Obtain Federal IQ CLM and Inspection Services for Misc Construction Projects	Open	Consulting Services	Authority Contract - Competitive Bid	12/20/2018	12/20/2018		Y	12/19/2023	2962179.00	0.00	0.00	2962179.00	27	NYS	No		N	2		N					225 PARK AVE SOUTH		NEW YORK	NY	10003				USA
O AND S ASSOCIATES INC	14073-5600-TBTA	14073 5600	Open	Consulting Services	Authority Contract - Competitive Bid	7/1/2015	3/30/2021		N		814280.00	281736.67	281736.67	532543.33	60	NYS	Yes		Y	60		N					145 MAIN ST		HACKENSACK	NJ	07600				USA
NATIONAL VETERAN CONTRACTORS LLC	CBM-333	Pedestrian Site Improvements	Completed	Design and Construction/Maintenance	Authority Contract - Competitive Bid	12/11/2019	12/10/2019		N		1012976.96	250603.99	1012976.96	0.00	6	NYS	Yes		Y	4		Y	Small Business Mentoring				1 A BLUERIDGE AVE		GREENBROOK	NJ	08812				USA
IBX SERVICES LLC	HMC-1901	Replacement of Damaged Doors at MPB and CBB Abutment and Vaults	Open	Design and Construction/Maintenance	Authority Contract - Competitive Bid	12/20/2019	12/19/2019		N		732380.00	163475.05	585659.80	146720.20	4	NYS	No		Y	3		Y	Small Business Mentoring				12-14 ASTORIA BLVD		QUEENS	NY	11102				USA
ENTECH ENGINEERING PC	PSC-15-2983	Construction Administration And Inspection Services for Project Pinkies HH13A	Open	Other	Authority Contract - Competitive Bid	3/13/2017	3/27/2017		N		7301012.59	432645.14	7163583.09	137429.50	4	NYS	Yes		Y	1		N					11 BROADWAY, 21ST FL		NEW YORK	NY	10004				USA
A I ENGINEERS INC	PSC-17-3005D	Drive Beltway Bridge Insp And Design of Misc Structural Repairs VNB Approach Ramps	Open	Design and Construction/Maintenance	Authority Contract - Competitive Bid	4/18/2018	6/11/2018		N		1592893.00	50850.73	1558020.99	34872.01	8	NYS	Yes		Y	1		N					919 MIDDLE ST		MIDDLETOWN	CT	06457				USA
HNTB NEW YORK ENGINEERING	PSC-19-3034	Scoping and Preliminary Design	Open	Design and Construction/Maintenance	Authority Contract - Competitive Bid	12/26/2019	11/25/2019		N		4003207.89	1518814.94	2194159.21	1809048.68	5	NYS	No		N	0		N					350 5th Avenue		NEW YORK	NY	10001				USA
LEADING CONSTRUCTION CORP	VNM-402	Bridge Preservation at the VNB	Open	Design and Construction/Maintenance	Authority Contract - Competitive Bid	12/22/2020	12/22/2020		N		665941.23	471731.00	471731.00	194210.23	4	NYS	No		Y	2		Y	Small Business Mentoring				127-07 LIBERTY AVE		RICHMOND HILL	NY	11419				USA
UNIQUE CONSTRUCTION	WBM-376	Washing and Spot Painting	Completed	Design and Construction/Maintenance	Authority Contract - Competitive Bid	12/24/2020	12/24/2020		N		623500.00	623500.00	623500.00	0.00	6	NYS	No		Y	2		Y	Small Business Mentoring				127-07 LIBERTY AVE		JAMAICA	NY	11435				USA
ABC CONSTRUCTION CONTRACTING, INC.	6131-1-14	3 Substation WHemp Cdr Laurl	Open	Other Professional Services	Authority Contract - Competitive Bid	7/21/2017	7/21/2017		N		70228.99	12346.55	56404.31	13824.68	3	NYS	No		Y	1		N					3616 19 AVE		ASTORIA	NY	11105				USA
TY LIN INT ENGINEERING AND ARCHITECTURE	D81634 OPR	Obtain Federal IQ CLM and Inspection Services for Misc Construction Projects	Open	Consulting Services	Authority Contract - Competitive Bid	12/26/2018	12/26/2018		Y	12/25/2023	2360266.00	0.00	2127504.44	232761.56	27	NYS	No		Y	2		N					110 WILLIAM ST, 29TH FL		NEW YORK	NY	10038				USA
WSP USA INC	D81635	Obtain Federal IQ CLM and Inspection Services for Misc Construction

GRAMERCY GROUP INC	A37659	CAP Long Term Flood Mitigation	Open	Design and Construction/Maintenance	Authority Contract - Competitive Bid	3/29/2017	4/10/2017	N		36481812.00	313954.30	34622757.42	1859054.58	12	NYS	No	Y	0	N				3000 BURNS AVE		WANTAGH	NY	11793			USA	
TUV RHEINLAND OF NORTH AMERICA INC	S81078D	Stependent Safety Assessor	Open	Consulting Services	Authority Contract - Competitive Bid	9/17/2019	9/17/2019	Y	1/16/2025	394946.09	0.00	0.00	394946.09	3	NYS	No	Y	0	N				295 FOSTER STREET, SUITE 100		LITTLETON	MA	01460			USA	
CH2M HILL NEW YORK INC	S81121	IQ Program wide inspection services train signals	Open	Consulting Services	Authority Contract - Competitive Bid	6/1/2016	6/1/2016	Y	6/7/2022	12500000.00	0.00	1368455.91	11131544.09	5	NYS	No	Y	2	N				22 CORTLANDT ST		NEW YORK	NY	10007			USA	
PAUL J. SCARIANO, INC.	A37685	Station Capacity Enhancements	Open	Design and Construction/Maintenance	Authority Contract - Competitive Bid	9/27/2018	12/24/2018	N		10626700.00	977654.50	9780862.75	845837.25	3	NYS	No	N	0	N				12 POTTER AVE		NEW ROCHELLE	NY	10801			USA	
MASTERSPECE US INC.	A37686	CAP Internal Station Hardenin	Open	Design and Construction/Maintenance	Authority Contract - Competitive Bid	3/18/2019	3/21/2019	N		7951357.00	206219.17	7951357.00	0.00	3	NYS	No	Y	0	Y	NYS/NYC/CountyContract			18 - 57 41ST ST		ASTORIA	NY	11105			USA	
RMSK CONTRACTING CORP	A37700	Sandy Mitigation Street Level	Open	Design and Construction/Maintenance	Authority Contract - Competitive Bid	11/13/2020	11/18/2020	N		3512254.00	2160208.79	2160208.79	1352045.21	7	Foreign	No	Y	5	Y	NYS/NYC/CountyContract			20 PAULISON AVENUE		RIDGEFIELD PARK	NJ	07660			USA	
SYSTRA-HAKS JV	S81122	IQ Program wide Constuatre Construction Management and Inspection Services for Signals and Tra	Open	Technology - Consulting/Development or Support	Authority Contract - Competitive Bid	6/22/2016	6/22/2016	Y	6/22/2022	905922.00	0.00	849247.34	56674.66	5	Foreign	No	Y	4	N				520 8TH AVE STE 2100		NEW YORK	NY	10018			USA	
MINHAS CONSTRUCTION CORP.	B62041	CAP Critical Facilties Flood	Completed	Design and Construction/Maintenance	Authority Contract - Competitive Bid	9/27/2019	10/7/2019	N		4284900.00	542989.21	4284900.00	0.00	18	NYS	No	Y	6	Y	NYS/NYC/CountyContract			254 36 ST B336, UNIT 55		BROOKLYN	NY	11232			USA	
EMPIRE CONTROL ABATEMENT INC.	C31241	CAP C31241 Destructive Probes	Open	Design and Construction/Maintenance	Authority Contract - Competitive Bid	12/5/2019	1/7/2020	N		8878000.00	302100.00	2223949.99	6654050.01	4	NYS	No	Y	0	N				15-18 130TH ST		COLLEGE POINT	NY	11356			USA	
HELLMAN ELECTRIC LLC	C31620	CAP Furnishing Installing R	Open	Design and Construction/Maintenance	Authority Contract - Competitive Bid	6/7/2019	6/24/2019	N		5460017.31	2759276.57	4820268.92	639748.39	9	NYS	No	Y	1	N				855 BRUSH AVE		BRONX	NY	10465			USA	
I-TRACK LLC	C31711 #8	CAP C31711 Emergency WO 8	Open	Design and Construction/Maintenance	Authority Contract - Competitive Bid	10/18/2018	10/19/2018	N		8664250.00	418950.00	8230525.00	433725.00	1	NYS	No	N	0	Y	Emergency or Critical Need			2615 LUMER ST		FLUSHING	NY	11354			USA	
L.K. COMSTOCK AND COMPANY LLC	C32397	CAP Replacement of Negative C	Completed	Design and Construction/Maintenance	Authority Contract - Competitive Bid	10/18/2018	11/1/2018	N		27027900.00	2155492.51	27027900.00	0.00	3	NYS	No	Y	0	Y				350 7TH AVE		NEW YORK	NY	10001			USA	
TULLY CONSTRUCTION CO., INC.	C34836	CAP Coney Island Yard Complex	Open	Design and Construction/Maintenance	Authority Contract - Competitive Bid	3/30/2018	4/3/2018	N		323839474.00	91612867.73	229404504.42	94429969.58	6	NYS	No	N	0	N				127-50 NORTHERN BLVD		FLUSHING	NY	11368			USA	
D'ONOFRIO GENERAL CONTRACTORS CORP	C34849	CAP Contract C 34849 207th St	Open	Design and Construction/Maintenance	Authority Contract - Competitive Bid	12/31/2018	1/4/2019	N		32220000.00	11332397.15	19837817.66	12382182.34	6	NYS	No	Y	0	N				POST OFFICE BOX 320199		BROOKLYN	NY	11232			USA	
C A C INDUSTRIES INC.	C34869	Contract C 34869 Sandy Mitigat	Open	Design and Construction/Maintenance	Authority Contract - Competitive Bid	12/27/2019	1/7/2020	N		96556500.00	18626254.02	24286753.09	72269746.91	3	NYS	No	Y	15	N				5408 VERNON BLVD		LONG ISLAND CITY	NY	11101			USA	
DYNAMIC US INC.	C34897	CAP Contract C 34897 Boiler U	Open	Design and Construction/Maintenance	Authority Contract - Competitive Bid	12/31/2018	4/3/2019	N		8660681.00	1883303.50	7699154.47	961526.53	4	NYS	No	Y	1	Y				77 TRINITY PLACE		HACKENSACK	NJ	07601			USA	
DUDLAY CONSTRUCTING, INC.	C34931	CAP REQUIREMENT DESCRIPTION	Open	Design and Construction/Maintenance	Authority Contract - Competitive Bid	6/14/2019	6/17/2019	N		42965493.00	9089994.25	38598240.97	4367252.03	6	NYS	No	Y	1	N				26 15 LUMER ST		FLUSHING	NY	11354			USA	
RISING SUN CONSTRUCTION LLC	C34935	CAP C34935 SANDY MITIGATION	Completed	Design and Construction/Maintenance	Authority Contract - Competitive Bid	10/30/2019	10/30/2019	N		4128724.70	1636924.15	4128724.70	0.00	10	NYS	No	Y	1	Y	Small Business Mentoring			273 MAIN STREET		SOUTH RIVER	NJ	08882			USA	
MONPAT CONSTRUCTION INC	C40237	CAP Roof Replacement at Fresh	Open	Design and Construction/Maintenance	Authority Contract - Competitive Bid	10/24/2019	10/31/2019	N		3906000.00	2132380.44	2790516.45	1115483.55	12	NYS	Yes	Y	7	Y	NYS/NYC/CountyContract			157-21 HORACE HARDING EXWY		FLUSHING	NY	11367			USA	
TRILLIUM CNG	C40246	CAP C40246R CNG Fuel Upgrade	Open	Design and Construction/Maintenance	Authority Contract - Competitive Bid	2/28/2020	3/9/2020	N		5078862.36	1900603.87	2077459.61	3001402.75	4	Foreign	No	Y	0	N				PO BOX 26210		OKLAHOMA CITY	OK	73126			USA	
MONPAT CONSTRUCTION INC	C40273	CAP Contract C40273 Roof Re	Completed	Design and Construction/Maintenance	Authority Contract - Competitive Bid	5/20/2019	5/29/2019	N		5184680.00	359589.17	5184680.00	0.00	11	NYS	No	Y	3	N				157-21 HORACE HARDING EXWY		FLUSHING	NY	11367			USA	
M BHUTAN CONSTRUCTION CO INC	C40274	CAP C40274 Rehabilitation an	Open	Design and Construction/Maintenance	Authority Contract - Competitive Bid	10/30/2020	11/9/2020	N		8220579.85	4742647.19	4742647.19	3477932.66	11	NYS	No	Y	3	N				1149 EAST 34 STREET		BROOKLYN	NY	11210			USA	
DDC AIR CONDITIONING	C40275	Reconfiguration at LaGuardia	Open	Design and Construction/Maintenance	Authority Contract - Competitive Bid	12/21/2020	12/24/2020	N		7010000.00	965249.40	965249.40	6044750.60	12	Foreign	No	Y	6	Y	NYS/NYC/CountyContract			375 NORTH ST, UNIT S		TETERBORO	NJ	07608			USA	
MALCOLM PATRICK CORP	C40276	Window replacement at JFK Depot	Open	Design and Construction/Maintenance	Authority Contract - Competitive Bid	12/22/2020	12/22/2020	N		2001210.00	1331815.77	1331815.77	669394.23	4	NYS	No	Y	4	Y	Small Business Mentoring			55 WEBSTER AVE SUITE 407		NEW ROCHELLE	NY	10801			USA	
FORTE CONSTRUCTION CORP	C40900	CAP REQUIREMENT DESCRIPTION	Open	Design and Construction/Maintenance	Authority Contract - Competitive Bid	10/12/2018	12/21/2018	N		13738065.00	2352850.80	13325706.02	412358.98	4	NYS	No	Y	0	Y	NYS/NYC/CountyContract			926 LINCOLN AVENUE, SUITE C		HOLBROOK	NY	11741			USA	
INFINITY CONTRACTING SERVICES CORP	C43844	Contract C 43844 Electrical an	Open	Design and Construction/Maintenance	Authority Contract - Competitive Bid	7/6/2018	7/16/2018	N		21473044.00	774026.75	20363529.29	1109514.71	3	NYS	Yes	Y	1	Y				112-20 14TH AVE		COLLEGE POINT	NY	11356			USA	
BARBARO ELECTRIC CO., INC,	C52110	C52110 09TSG 149th St Union Sq	Open	Other	Authority Contract - Competitive Bid	7/31/2012	7/31/2012	N		12302556.00	222005.56	11420786.85	881769.15	6	NYS	No	Y	6	Y	Re-Bid/ Re-Solicited			14440 LOOS ST		HACKENSACK	NJ	07601			USA	
PJS ELECTRIC, INC.	C52141A	ESS at 59th St Columbus Circle	Open	Design and Construction/Maintenance	Authority Contract - Competitive Bid	12/31/2020	12/31/2020	N		3969000.00	1387989.90	1387989.90	2581010.10	11	NYS	No	Y	2	Y				12 POTTER AVE		NEW ROCHELLE	NY	10801			USA	
L.K. COMSTOCK AND COMPANY LLC	C52143	Contract C 52143 IESS Wrap up	Open	Design and Construction/Maintenance	Authority Contract - Competitive Bid	4/5/2019	4/5/2019	N		16808800.00	5726711.75	15348722.52	1460077.48	6	NYS	No	Y	2	N				350 7TH AVE		NEW YORK	NY	10001			USA	
TC ELECTRIC, LLC	C52144	Contract C 52144 IESS Wrap-up	Open	Design and Construction/Maintenance	Authority Contract - Competitive Bid	5/30/2019	6/5/2019	N		12478873.42	3892177.71	11663004.71	842868.71	8	NYS	No	Y	2	N				14-45 117 STREET		COLLEGE POINT	NY	11356			USA	
E.E. CRUZ AND COMPANY, INC.	E 31699	Contract E 31699 New Emergency	Open	Design and Construction/Maintenance	Authority Contract - Competitive Bid	12/28/2018	1/4/2019	N		61607275.00	11839646.95	23028766.78	38578508.22	8	NYS	No	N	0	N				165 RYAN ST		S PLAINFIELD	NJ	07080			USA	
SMR DRILL INC	E30512	Replacement of 8 Escalators	Open	Design and Construction/Maintenance	Authority Contract - Competitive Bid	12/18/2020	12/18/2020	N		3007700.00	2893872.16	2893872.16	3318127.84	7	NYS	No	Y	0	N				600 SOUTH OYSTER BAY RD		HICKSVILLE	NY	11801			USA	
NEW YORK UNIVERSITY	E30513	370 Jay Street Escalator Realignment	Open	Design and Construction/Maintenance	Authority Contract - Competitive Bid	8/6/2019	8/8/2019	N		15970063.00	6726377.82	14118003.16	1852059.84	2	NYS	No	N	0	Y	Discretionary Procurement			44 W FOURTH ST		NEW YORK	NY	10012			USA	
MONPAT CONSTRUCTION INC	E31383	CAP E-31383 Replacement of Th	Completed	Design and Construction/Maintenance	Authority Contract - Competitive Bid	10/9/2018	10/11/2018	N		3357000.00	387374.90	3357000.00	0.00	11	NYS	No	Y	1	Y	NYS/NYC/CountyContract			157-21 HORACE HARDING EXWY		FLUSHING	NY	11367			USA	
S AND P CONSTRUCTION MANAGEMENT INC	E31384	CAP E-31384 Replacement of 2	Completed	Design and Construction/Maintenance	Authority Contract - Competitive Bid	11/7/2019	11/19/2019	N		2564000.00	165492.25	2564000.00	0.00	5	NYS	Yes	Y	5	Y	Small Business Mentoring			1975 HEMPSTEAD TURNPIKE		EAST MEADOW	NY	11554			USA	
FOS DEVELOPMENT CORP	E31685	CAP ABOVE GRADE FACILITY HARD	Completed	Design and Construction/Maintenance	Authority Contract - Competitive Bid	7/3/2019	7/8/2019	N		8493255.00	1420977.39	8493255.00	0.00	17	NYS	No	Y	0	Y	NYS/NYC/CountyContract			53-21 VERNON BLVD.		LONG ISLAND CITY	NY	11101			USA	
CRC ASSOCIATES, INC.	E32627	CONTRACT E 32627 Supervisory	Open	Design and Construction/Maintenance	Authority Contract - Competitive Bid	11/20/2018	12/24/2018	N		13559500.01	2817130.06	8234875.50	5324624.51	5	NYS	Yes	Y	2	N				300 MAPLE AVE		S PLAINFIELD	NJ	07080			USA	
IT TC JOINT VENTURE	E34026	Replacement of 11 Elevators	Open	Design and Construction/Maintenance	Authority Contract - Competitive Bid	12/17/2020	12/17/2020	N		42411650.00	18605382.71	18605382.71	23806267.29	7	NYS	No	Y	2	N				1010 NORTHERN BLVD		GREAT NECK	NY	11021			USA
FORTE CONSTRUCTION CORP	E34029	CAP E34029 Replacement of 6	Open	Design and Construction/Maintenance	Authority Contract - Competitive Bid	12/28/2018	1/3/2019	N		3009664.83	1118388.54	2846102.28	1630542.55	6	NYS	No	Y	0	Y	NYS/NYC/CountyContract			926 LINCOLN AVENUE, SUITE C		HOLBROOK	NY	11741			USA
EXTERNETWORKS INC	W47013	Upgrade to Asynchronous Fiber	Open	Design and Construction/Maintenance	Authority Contract - Competitive Bid	12/21/2021	12/21/2021	Y	3/16/2023	14638823.26	0.00	0.00	14638823.26	6	NYS	No	Y	3	N				20 CORPORATE PL SO		PISCATAWAY	NJ	08854			USA
EXTERNETWORKS INC	W47020	COE Phase 3B2	Open	Design and Construction/Maintenance	Authority Contract - Competitive Bid	12/15/2021	12/15/2021	Y	2/28/2023	6983563.12	0.00	0.00	6983563.12	8	NYS	No	Y	1	N				20 CORPORATE PL SO		PISCATAWAY	NJ	08854			USA
FORTE CONSTRUCTION CORP	E34030	CAP E34030 Replacement of El	Open	Design and Construction/Maintenance	Authority Contract - Competitive Bid	12/27/2019	1/3/2020	N		14150799.25	7865531.63	13200341.01	850458.24	10	NYS	No	Y	0	Y	NYS/NYC/CountyContract			926 LINCOLN AVENUE, SUITE C		HOLBROOK	NY	11741			USA
MILJ CONTACTING CORP.	E34040	Replacement of elevator E244	Completed	Design and Construction/Maintenance	Authority Contract - Competitive Bid	10/3/2019	10/3/2019	N		5072600.00	263688.20	5072600.00	0.00	9	NYS	No	Y	0	Y	Emergency or Critical Need			220 WHITESTONE EXPWY		WHITESTONE	NY	11357			USA
L.K. COMSTOCK AND COMPANY LLC	F36483	CAP RECONSTRUCTION OF CBH 39	Completed	Design and Construction/Maintenance	Authority Contract - Competitive Bid	8/16/2019	8/20/2019	N		7775000.00	609751.59	7775000.00	0.00	10	NYS	No	Y	0	N				350 7TH AVE		NEW YORK	NY	10001			USA
TAP ELECTRICAL CONTRACTING SVS INC	P36696	EI358 Retrofit 22 Existing 25Hz Frequency Converters at 11 Traction Power Substations	Open	Design and Construction/Maintenance	Authority Contract - Competitive Bid	5/2/2018	5/2/2018	N		13057239.00	1873959.53	12404377.05	652861.95	7	NYS	No	Y	1	Y	Emergency or Critical Need			926 LINCOLN AVE		HOLBROOK	NY	11741			USA
VOLTAMP ELECTRICAL CONTRACTORS, INC.	P36700	CAP COMPONENT REPLACEMENT OF	Open	Design and Construction/Maintenance	Authority Contract - Competitive Bid	12/28/2018	1/4/2019	N		17598124.00	4337865.33	14935155.54	2662968.46	3	NYS	Yes	Y	1	Y	NYS/NYC/CountyContract			88 SS 76TH AVE		GLENDALE	NY	11385			USA
AVE Z CONSTRUCTORS - AJV	P36701A	CAP Contract P 36701 Rehabili	Open	Design and Construction/Maintenance	Authority Contract - Competitive Bid	12/26/2018	9/17/2019	N		18119551.98	4684085.33	15570857.41	2548694.57	6	NYS	No	Y	1	N				46-41 VERNON BLVD		LONG ISLAND CITY	NY	11101			USA
TECTONIC ENGINEERING CONSULTANTS,	MTACC-G01413	Testing Measuring, Surveying, And Analy	Open	Other	Authority Contract - Competitive Bid	3/8/2011	3/8/2011	N		27756.00	0.00	4468.00	23288.00	3	NYS	No	N	0	N				P O BOX 366		MOUNTAINVILLE	NY	10953			USA
CRC ASSOCIATES, INC.	S34282	CAP S34282 Backup Command Ce	Completed	Design and Construction/Maintenance	Authority Contract - Competitive Bid	11/27/2018	12/4/2018	N		4215700.00	1104677.96	4215700.00	0.00	2	NYS	Yes	Y	1	N				300 MAPLE AVE		S PLAINFIELD	NJ	07080			USA
L.K. COMSTOCK AND COMPANY LLC	S48006	CBTC 8th Ave Line 59th St	Open	Design and Construction/Maintenance	Authority Contract - Competitive Bid	1/30/2020	1/30/2020	N		261210850.00	93269477.17	129158233.66	132052616.34	9	NYS	No	N	0	N				350 7TH AVE		NEW YORK	NY	10001			USA
TUV RHEINLAND INDUSTRIAL	S81078A	CH1078 ISA 207th St and R211	Open	Consulting Services	Authority Contract - Competitive Bid	9/17/2019	9/17/2019	N		1175489.00	62157.01	404308.47	771180.53	3	NYS	No	Y	0	N				SOLUTIONS INC.		CALEDONIA	ME	49315			USA
JOHN P. PICONE INC.	T80279	CAP SANDY FLOOD MITIGATION ST	Open	Design and Construction/Maintenance	Authority Contract - Competitive Bid	4/5/2019	4/5/2019	N		3549856.00	14531973.64	3375694.22	1741619.78	6	NYS	No	Y	0	Y	NYS/NYC/CountyContract			31 GARDEN LN		LAWRENCE	NY	11559			USA
TRACKS UNLIMITED, LLC	TB0280	CAP Mainline Track Rehabilita	Open	Design and Construction/Maintenance	Authority Contract - Competitive Bid	12/28/2018	12/28/2018	N		83926243.40	14704022.74	53899143.49	30027099.51	4	Foreign	No	Y	0	Y	NYS/NYC/CountyContract			1140 GLIDDE AVE		MOUNTAINSIDE	NJ	07092			USA
FUJITSU NETWORK COMMUNICATIONS, INC.	W32449	Contract W 32389 Antenna Cable	Open	Design and Construction/Maintenance	Authority Contract - Competitive Bid	9/11/2018	9/17/2018	N		4350043.40	479588.50	3740781.76	609261.64	4	NYS	No	Y	1	N				1930 DUBAC RD		WALL	NJ	07719			USA
PJS ELECTRIC, INC.	W32801	CAP Contract W32801 ISIM B-D	Open	Design and Construction/Maintenance	Authority Contract - Competitive Bid	3/7/2019	3/8/2019	N		15759550.00	6945937.12	11108023.23	4651526.77	8	NYS	No	Y	1	N				12 POTTER AVE		NEW ROCHELLE	NY	10801			USA
EXTERNETWORKS INC	W47012	Contract W 47012 Connection Or	Open	Design and Construction/Maintenance	Authority Contract - Competitive Bid	2/27/2020	3/11/2020	N		10332075.00	3636644.53	7361923.97	2970151.03	4	NYS	No	Y	2	N				20 CORPORATE PL SO		PISCATAWAY	NJ	08854			USA
FUJITSU NETWORK COMMUNICATIONS, INC.	W47014	CAP Upgrade Existing Cross C	Open	Design and Construction/Maintenance	Authority Contract - Competitive Bid	10/26/2018	10/30/2018	N		5939889.00	664741.66	4819445.00	1120444.00	2	NYS	No	Y	1	Y	NYS/NYC/CountyContract			1508 DUBAC RD		WALL	NJ	07719			USA
ATANE ENGINEERING AND LAND SURVEYORS DPC	PS809-7-REQ 343-HAKS	MTACC Special Inspection Services for Fire Stop for ESA	Open	Other	Authority Contract - Competitive Bid	11/14/2013	11/14/2013	N		30000.00	0.00	16477.37	13522.63	1	NYS	No	N	0	N				40 WALL ST		NEW YORK	NY	10005			USA
DISTINCT ENGINEERING SOLUTIONS INC	PS815A-DSTCT ENGR	Independent Testing Services	Open	Other	Authority Contract - Competitive Bid	10/11/2018	10/11/2018	N		100000.00	0.00	6142.00	93858.00	6	NYS	No	N	0	N				425 OLD GEORGES RD		NORTH BRUNSWICK	NJ	08902			USA
TECTONIC ENGINEERING CONSULTANTS,	PS815D-TECTONIC ENGR	Independent Testing Services	Open	Other	Authority Contract - Competitive Bid	10/11/2018	10/11/2018	N		100000.00	0.00	13446.50	86553.50	6	NYS	No	N	0	N				P O BOX 366		MOUNTAINVILLE	NY	10953			USA
PMA CONSULTANTS LLC	PS884	PS884 Risk Assessment Services for Penn Station Access Project	Open	Consulting Services	Authority Contract - Competitive Bid	11/4/2019	11/4/2019	N		99412.00	0.00	93267.74	6144.26	2	Foreign	No	Y	1	N				226 W LIBERTY ST		ANN ARBOR	ME	48104			USA
ORRICK, HERRINGTON AND SUTCLIFFE, LLP	T46684-NYCTOUTSIDECOUNSEL	Role of NYC Contract for Outside Counsel to Support ADA AND FF Projects- For Payment Purposed only	Open	Legal Services	Authority Contract - Competitive Bid	12/24/2019	12/26/2019	N		159935.00	0.00	159935.00	0.00	0	NYS	No	N	0	Y	Ride/Piggyback of MTA Ags			599 LEXINGTON AVE		NEW YORK	NY	10022			USA
PMA CONSULTANTS LLC	TASK ORDER 18010-PMA	Value Engineering for Contract P5866R	Open	Other Professional Services	Authority Contract - Competitive Bid	1/9/2019	1/9/2019	N		156521.00	0.00	114183.86	42337.14	4	NYS	No	N	0	N				226 W LIBERTY ST		ANN ARBOR	ME	48104			USA
POWELL ELECTRICAL SYSTEMS, INC.	VHL02-MOTOR GENERATORS	From Req ID 0000000100	Open	Other	Authority Contract - Competitive Bid	12/30/2011	12/30/2011	N		4186536.47	0.00	4186536.47	0.00	2	Foreign	No	N	0	N				8967 PLEASANTWOOD AVE NW		NORTH CANTON	OH	44720			USA
NATIONAL WATER MAIN CLEANING CO.	18-MNT-2969	Cleaning of Surge Chambers AND Cross Basins at the Hugh L. Carey Tunnel AND Queens Midtown Tunnel	Open	Other	Authority Contract - Competitive Bid	11/9/2018	11/9/2018	Y	11/8/2021	905865.00	225118.30	526942.50	378922.50	3	NYS	No	N	0	N				1806 NEWARK Turnpike		KEARNY	NJ	07032			USA
LONG LIFE TRUCK AND AUTO SPRING CO., INC	18-OPR-2970	Maintenance AND Repair of Light Duty Vehicles	Open	Design and Construction/Maintenance	Authority Contract - Competitive Bid	9/3/2018	9/3/2018	Y	9/2/2022	109500.00	21191.99	65490.70	44009.30	1	NYS	No	N	0	Y	Discretionary Procurement			3904 FORT HAMILTON PARKWAY		BROOKLYN	NY	11218			USA
ENGINEERED ENERGY SOLUTIONS INC	20-MNT-2981	Traffic and Signal Control-PLC	Open	Technology - Consulting/Development or Support	Authority Contract - Competitive Bid	7/28/2021	7/28/2021	Y	7/27/2026	1156608.00	99104.39	99104.39	1057503.61	1	Foreign	No	N	0	N				166 W EST END AVE		SOMERVILLE	NJ	08876			USA
SOWINSKI SULLIVAN ARCHITECTS PC	300000000000204	Door/Lighting Thogs Neck Bridg	Open	Design and Construction/Maintenance	Authority Contract - Competitive Bid	8/1/2015	12/22/2016	Y	7/31/2019	79967.38	5031.73	74266.81	5700.57	60	NYS	Yes	Y	60	N				25 MOHAWK AVE		SPARTA	NJ	07871			USA
SAM SCHWARTZ ENGINEERING, DPC	3000003632	Traffic Engineering Services	Open	Consulting Services	Authority Contract - Competitive Bid	12/19/2018	12/19/2018	Y	2/23/2023	350000.00	17107.25	17107.25	332892.80	2	NYS	No	Y	0	Y	Ride/Piggyback of MTA Ags	STE 415		611 BROADWAY		NEW YORK	NY	10012			USA
PERINI CORP.	CH054A	East Side Access	Open	Other	Authority Contract - Competitive Bid	8/5/2008	8/5/2009	N		56180011.55	0.00	48794013.00	7385998.55	3	NYS	No	N	0	N				1000 MAIN ST		NEW ROCHELLE	NY	10801			USA
RAJ TECHNOLOGIES INC	PS866V - INFOSYS	Task Order 18013 to provide the services or a changes and issue resolution Mngr as requested	Open	Consulting Services	Authority Contract - Competitive Bid	1/17/2019	1/17/2019	N		20019.59	0.00	20019.59	0.00	17	NYS	No	Y	4	N				110 TERMINAL DRIVE		PLAINVIEW	NY	11803			USA
L. J. GONZER ASSOCIATES	3000003819A	Temporary Staffing	Open	Staffing Services	Authority Contract - Competitive Bid	12/12/2018	4/30/2020	Y	9/12/2023	309424.58	153391.75	228867.56	80557.02	22	Foreign	No	Y	2	Y	Ride/Piggyback of MTA Ags		305	14 COMMERCE DRIVE		CRANFORD	NJ	07016			USA
HEPCO, INC.	3000003820	Indefinite Qty Temp. Staffing	Open	Staffing Services	Authority Contract - Competitive Bid	3/20/2019	3/20/2019	Y	9/12/2022	397632.00	94290.35	298454.85	99177.15	22	Foreign	No	Y	2	Y	Ride/Piggyback of MTA Ags		202	160 PEHLE AVE	SUITE	SADDLE BROOK	NJ	07663	5295		USA
ROTATOR STAFFING SERVICES INC	3000003821	Temporary Staffing	Open	Staffing Services	Authority Contract - Competitive Bid	1/11/2019	1/11/2019	Y	9/12/2023	475196.80	155290.37	454820.98	20375.82	22	Foreign	No	Y	2	Y	Ride/Piggyback of MTA Ags		25	P O BOX 366	KENNEDY	E BRUNSWICK	NJ	08816	0366		USA
CLEAR RIVER ENVIRONMENTAL SERVICE CORP	3000004608	Cesspool Services at BAND'T Locat	Open	Other	Authority Contract - Competitive Bid	2/25/2020	5/1/2019	Y	4/30/2022	42257.00	12207.50	18525.00	23732.00	3	NYS	No	Y	0	N				B47 11TH ST		RONKONKOMA	NY	11779			USA
SIDDIQUI ENGINEERING PC	I-4073-4700-TBTA	I-4073 Work Order 14	Open	Design and Construction/Maintenance	Authority Contract - Competitive Bid	8/1/2015	8/15/2018	N		551333.22	0.00	204266.22	347067.00	60	NYS	Yes	Y	60	N	Inter-agency Agreement			183 BROADWAY		HICKSVILLE	NY	11801			USA
PIATELLI CONSTRUCTION CORP	BB-218	Construction	Completed	Design and Construction/Maintenance	Authority Contract - Competitive Bid	7/28/2017	7/28/2017	N	1/27/2016	8562787.64	285188.14	8062787.64	0.00	14	NYS	No	N	0	N				134 MILBAR BLVD		FARMINGDALE	NY	11735			USA
TREVCON CONSTRUCTION COMPANY INC	BW-07/BW-32	D-B Fender Prot/Fire Stndpipe	Open	Design and Construction/Maintenance	Authority Contract - Competitive Bid	10/24/2019	10/24/2019	Y	12/23/2021	18057370.00	6686220.59	13139832.16	4917537.84	5	Foreign	No	Y	3	N				30 CHURCH ST.		LIBERTY CORNER	NJ	07938			USA
KISKA CONSTRUCTION LLC	BW-14 PHASE II	DOB202 - Miscellaneous Repairs to the Bronx Whitestone Bridge Suspended Spans and Approaches (Initia	Completed	Design and Construction/Maintenance	Authority Contract - Competitive Bid	4/5/2019	4/5/2019	Y	4/30/2020	12334074.49	211039.70	12334074.49	0.00	3	NYS	No	N	0	N				43-10 11TH ST	2ND FL	LONG ISLAND CITY	NY	11101			USA
COASTAL ENVIRONMENTAL GROUP INC	6111-2-10	Douglaston Winfield Elmhurst	Open	Consulting Services	Authority Contract - Competitive Bid	4/24/2017	4/5/2017	N		131218.47	0.00	129000.43	2218.04	3	NYS	Yes	Y	2	N				264 SILLS RD		EAST PATCHOGUE	NY	11772			USA
HALMAR INTERNATIONAL, LLC	BW-14_BW-84C	task R03003(2016)	Completed	Design and Construction/Maintenance	Authority Contract - Competitive Bid	12/31/2015	12/31/2015	Y	12/30/2018	70871688.67	55131.81	70871688.67	0.00	7	NYS	No	Y	3	N				421 E ROUTE 59		NANUET	NY	10954			USA
EL SOL CONTRACTING /ES II ENTERPRISES JV	BW-63/TN-63	Implementation of Open Road Tolling at the BWB and TNB	Open	Design and Construction/Maintenance	Authority Contract - Competitive Bid	12/31/2018	12/31/2018	Y	4/30/2020	25558135.91	1355457.47	24450094.10	1108041.81	11	Foreign	No	N	0	N				43-06 54TH RD		MASPETH	NY	11378			USA
PINNACLE ENVIRONMENTAL CORP	6131-3-19	Hickseville Power Cables	Completed	Other Professional Services	Authority Contract - Competitive Bid	4/24/2018	4/24/2018	N		24650.36	0.00	9876.22	14774.14	3	Foreign	No	Y	1	N				200 BROAD ST		CARLSTADT	NJ	07072			USA
HELLMAN

TULLY NUCO JV LLC	HH-07A/HH-30	Misc. Structural Rehab. and Repairs AND Replacement of Overcoat Painting at the Henry Hudson Bridge	Open	Design and Construction/Maintenance	Authority Contract - Competitive Bid	12/23/2019	12/24/2019	Y	3/23/2022	43642200.00	21708733.31	32383265.72	11259934.28	5	NYS	No	Y	0	N				127-50 NORTHERN BLVD		FLUSHING	NY	11368			USA	
HALMAR INTERNATIONAL, LLC	A3767557I	Stipend for participating	Open	Other	Authority Contract - Competitive Bid	12/27/2021	1/4/2022	N		200000.00	0.00	0.00	200000.00	1	NYS	No	Y	0	N				421 E ROUTE 59		NANUET	NY	10954			USA	
RESTANI CONSTRUCTION CORP	HH-88B/HH-13A	Reconstruction of Toll Plazas and Lighting Replacement at HHP	Open	Design and Construction/Maintenance	Authority Contract - Competitive Bid	4/27/2017	4/27/2017	Y	10/21/2021	8896157599.91	1168427429.24	8622283803	2738741.88	9	NYS	No	Y	0	N				4204 BERRIAN BLVD		ASTORIA	NY	11105			USA	
TUTOR PERINI CORP	HH-89	DB Rehab of Skewbacks	Open	Design and Construction/Maintenance	Authority Contract - Competitive Bid	5/11/2017	5/11/2017	Y	2/10/2020	90097080.28	11352835.85	89355714.26	741366.02	5	NYS	No	N	0	N				1000 MAIN ST		NEW ROCHELLE	NY	10801			USA	
KISKA CONSTRUCTION LLC	MP-03/MP-16	Electrical and Mech Rehab.	Completed	Design and Construction/Maintenance	Authority Contract - Competitive Bid	12/11/2015	12/11/2015	Y	12/10/2019	131754691.11	222502.00	131754691.11	0.00	10	NYS	No	Y	5	N				43-10 11TH ST	2ND FL	LONG ISLAND CITY	NY	11101			USA	
MLJTCO	A3767955T2	Stipend for participating	Open	Design and Construction/Maintenance	Authority Contract - Competitive Bid	12/27/2021	1/4/2022	N		200000.00	0.00	0.00	200000.00	1	NYS	No	N	0	N				1010 NORTHERN BLVD, STE 200		GREAT NECK	NY	11021			USA	
TULLY NUCO JV LLC	MP-FTX	Painting of Upper Steel Work	Open	Other	Authority Contract - Competitive Bid	6/17/2021	6/17/2021	Y	12/17/2021	1472700.00	7432811.88	7432811.88	7291888.20	4	NYS	Yes	Y	0	N				127-50 NORTHERN BLVD		FLUSHING	NY	11368			USA	
GPI-M AND J JV RK20 AND RK19-70	PSC 18-3022	C A AND I for RK-19/20/70	Open	Consulting Services	Authority Contract - Competitive Bid	9/30/2019	9/30/2019	Y	12/29/2022	7900000.00	2387521.19	4017435.79	3882564.21	3	NYS	No	N	0	N				325 WEST MAIN ST		BABYLON	NY	11702			USA	
PARSONS TRANSPORTATION GROUP OF NY	PSC-03-2689	PUBLIC WORKS	Completed	Design and Construction/Maintenance	Authority Contract - Competitive Bid	12/30/2002	12/30/2003	Y	12/31/2020	20653749.41	155019.88	20653749.41	0.00	8	NYS	No	Y	0	N				100 BROADWAY	20TH FLOOR	NEW YORK	NY	10005			USA	
MOOJESKI AND MASTERS INC.	PSC-05-2757	Investigation and Monitoring of Suspension System at the BK-Whitestone Bridge	Completed	Design and Construction/Maintenance	Authority Contract - Competitive Bid	6/6/2006	6/8/2006	6/16/2010	Y	3/31/2021	3321104.52	109826.92	3321104.52	0.00	5	Foreign	No	Y	0	N				100 STERLING PARKWAY, SUITE 302		MECHANICSBURG	PA	17050			USA	
HNTB NEW YORK ENGINEERING	PSC-06-2807CA	Miscellaneous Design Services As-Needed	Completed	Design and Construction/Maintenance	Authority Contract - Competitive Bid	1/12/2011	8/3/2009	Y	5/31/2014	7928310.39	166540.26	7331864.04	596446.35	5	NYS	No	Y	3	N				E PC	FIVE PENN P	NEW YORK	NY	10001			USA	
HNTB NEW YORK ENGINEERING	PSC-10-2875	Design for MP-06	Open	Design and Construction/Maintenance	Authority Contract - Competitive Bid	2/28/2011	2/28/2011	Y	11/27/2019	2589720.75	33037.65	2516793.86	72926.89	5	NYS	No	Y	0	N				E PC	FIVE PENN P	NEW YORK	NY	10001			USA	
MOOJESKI AND MASTERS INC.	PSC-11-2884	Design FOR Ramps @ RFK Bridge	Open	Consulting Services	Authority Contract - Competitive Bid	6/15/2012	6/15/2012	Y	12/31/2021	19019949.68	923139.54	17887246.42	1132303.26	11	NYS	No	Y	0	N				100 STERLING PARKWAY, SUITE 302		MECHANICSBURG	PA	17050			USA	
WEIDLINGER ASSOCIATES, INC/	PSC-11-2897	Design for TN-49, Supp Deck	Open	Design and Construction/Maintenance	Authority Contract - Competitive Bid	3/20/2012	3/20/2012	Y	6/30/2024	1484155.73	1174744.38	1027014256	457811.19	4	NYS	No	Y	0	N				PARSONS BRINCKERHOFF, A JOINT VENTURE	375 HUDSON	NEW YORK	NY	10014	3656		USA	
DEWBERRY ENGINEERS INC.	PSC-12-2891B	As-Needed Engineering Services	Open	Design and Construction/Maintenance	Authority Contract - Competitive Bid	11/27/2013	11/27/2013	Y	11/26/2019	1183337.87	31052.87	1132477.53	50860.34	19	NYS	No	N	2	N				P.O.BOX 931		FALLS CHURCH	VA	22040			USA	
GANNETT FLEMING ENGINEERS AND	PSC-12-2891C-F	As-Needed Engineering Services	Completed	Design and Construction/Maintenance	Authority Contract - Competitive Bid	11/27/2013	11/27/2013	Y	11/26/2019	277874.07	6644.69	277874.07	0.00	19	NYS	No	Y	2	N				ARCHITECTS, PC	2 PENN PLAZ	NEW YORK	NY	10121			USA	
HENNINGSON, DURHAM AND RICHARDSON PC	PSC-12-2891E	As-Needed Engineering Services	Open	Design and Construction/Maintenance	Authority Contract - Competitive Bid	11/27/2013	11/27/2013	Y	10/13/2021	9630617.97	126321.68	8783712.68	846905.29	19	NYS	No	Y	2	N				500 SEVENTH AVE	15TH FLOOR	NEW YORK	NY	10018			USA	
HNTB NEW YORK ENGINEERING	PSC-12-2891F	As-Needed Engineering Services	Open	Design and Construction/Maintenance	Authority Contract - Competitive Bid	11/27/2013	11/27/2013	Y	11/26/2019	17091750.30	30654.12	15220385.67	1871364.63	19	NYS	No	Y	2	N				E PC	FIVE PENN P	NEW YORK	NY	10001			USA	
PARSONS BRINCKERHOFF, INC	PSC-12-2891H	As-Needed Engineering Services	Open	Design and Construction/Maintenance	Authority Contract - Competitive Bid	12/20/2013	12/20/2013	Y	12/19/2019	6425491.11	65875.37	6163377.68	262113.43	19	NYS	No	Y	2	N				ONE PENN PLAZA	250 WEST 34	NEW YORK	NY	10119			USA	
WSP/URS A JOINT VENTURE	PSC-12-2906	Design Services for Project HH-88 Reconstruction of Upper and Lower Level Toll Plazas	Open	Design and Construction/Maintenance	Authority Contract - Competitive Bid	1/4/2013	1/4/2013	Y	7/4/2021	15283400.23	448725.05	14892408.19	390992.04	6	NYS	No	Y	0	N				PO BOX 2650		BRIARCLIFF MANOR	NY	10510			USA	
ENVIRONMENTAL PLANNING AND MGMT INC	PSC-12-2907A	Design, supv, and air monitoring of asbestos and lead projects	Open	Design and Construction/Maintenance	Authority Contract - Competitive Bid	6/9/2014	6/9/2014	Y	6/8/2022	392105.09	15927.04	253752.86	138352.23	5	NYS	No	N	0	N				1983 MARCUS AVE	SUITE 109	LAKE SUCCESS	NY	11042			USA	
CARDNO ATC	PSC-12-2907B	Air Monitoring/Design	Open	Design and Construction/Maintenance	Authority Contract - Competitive Bid	8/8/2014	7/2/2014	Y	6/8/2022	222462.32	33079.02	155876.44	66585.88	1	NYS	No	N	0	N				104 EAST 25TH STREET	10TH FLOOR	NEW YORK	NY	10010	2917		USA	
PARSONS TRANSPORTATION GROUP OF NY	A81159	PUBLIC WORKS	Open	Design and Construction/Maintenance	Authority Contract - Competitive Bid	7/27/2000	8/23/2000	N		11566640.00	0.00	11312814.59	253825.41	0	NYS	No	N	0	N				100 BROADWAY		NEW YORK	NY	10005			USA	
FORTE CONSTRUCTION CORP	E34029O	Shoring and bracing after demo or encasement of steel members under AW 35 at 190th St Station	Open	Design and Construction/Maintenance	Authority Contract - Competitive Bid	12/3/2021	12/3/2021	N		23000.00	0.00	0.00	23000.00	6	NYS	No	Y	0	Y	NYS/NYC/CountyContract			926 LINCOLN AVENUE, SUITE C		HOLBROOK	NY	11741			USA	
851 SERVICES AND SOLUTIONS (NYC) INC	PSC-12-2907DA	Lead and Asbestos	Open	Consulting Services	Authority Contract - Competitive Bid	9/15/2014	5/16/2018	Y	6/8/2022	30522.29	12115.50	19273.07	11249.22	5	NYS	No	Y	5	N				141 W 36TH ST, 3RD FL		NEW YORK	NY	10018	6217		USA	
MOTT MACDONALD NY INC	PSC-12-2913A	Design/CSS for BK-28, HH 11, Tunnel Wall, Roadway, Drainage, Ceiling and Fireline at BBT	Open	Design and Construction/Maintenance	Authority Contract - Competitive Bid	12/21/2012	12/21/2012	Y	12/31/2020	1621080.36	62737.63	1600754.78	20325.58	3	NYS	No	Y	3	N				1400 BROADWAY, 21ST FL		NEW YORK	NY	10018			USA	
FORTE CONSTRUCTION CORP	E34029O1	Mitigation of water leakages at lower Mezz ceiling at 190th st	Open	Design and Construction/Maintenance	Authority Contract - Competitive Bid	12/17/2021	12/17/2021	N		41000.00	0.00	0.00	41000.00	6	NYS	No	Y	0	Y	NYS/NYC/CountyContract			926 LINCOLN AVENUE, SUITE C		HOLBROOK	NY	11741			USA	
URS CORP	PSC-12-2920	Comp Tunnel Insp AND QM-40 Desig	Open	Design and Construction/Maintenance	Authority Contract - Competitive Bid	2/15/2013	2/15/2013	Y	2/15/2020	12233483.14	111777.83	11118331.15	1115151.99	3	NYS	No	Y	3	N				ALISA OTTENI, SENIOR PROJ. MGR	646 PLANK R	CLIFTON PARK	NY	12065			USA	
MICHAEL BAKER ENGINEERING INC	PSC-12-2923FA	As Needed Construction Inspection	Open	Design and Construction/Maintenance	Authority Contract - Competitive Bid	4/4/2014	6/10/2014	Y	12/31/2020	1463546.33	4628.53	1237779.26	225767.07	14	NYS	No	Y	1	N				11 MARTINE AVE. STE 675		WHITE PLAINS	NY	10606			USA	
THORNTON TOMASETTI INC	PSC-12-2925A	Projects BW-14 / BW-84 Desc	Open	Design and Construction/Maintenance	Authority Contract - Competitive Bid	9/30/2014	10/19/2014	Y	3/31/2022	3666267.83	423924.25	1551117.18	1115150.65	1	NYS	No	N	0	N				41 WALL ST		NEW YORK	NY	10005			USA	
THORNTON TOMASETTI INC	PSC-13-2927A	Design and CSS for Project TN-60	Open	Design and Construction/Maintenance	Authority Contract - Competitive Bid	7/31/2013	10/20/2014	Y	6/30/2021	812027.48	50146.14	679179.91	132847.57	4	NYS	No	Y	0	N				40 WALL ST		NEW YORK	NY	10005			USA	
LIRO ENGINEERS, INC.	PSC-13-2928	CAANDI for RK-65A/RK-75 Toll Plaza Rehab +	Open	Design and Construction/Maintenance	Authority Contract - Competitive Bid	12/30/2012	12/30/2013	Y	2/28/2021	1794995.81	15813.06	1778714.93	162600.88	8	NYS	No	Y	0	N				100 DUFFY AVE #402		HICKSVILLE	NY	11801			USA	
SHAW ENVIRONMENTAL INC	PSC-13-2937	CAANDI for RK-65R2	Completed	Design and Construction/Maintenance	Authority Contract - Competitive Bid	6/9/2014	6/9/2014	Y	11/30/2018	2714247.44	27142.49	2714247.44	0.00	13	NYS	No	Y	1	N				1251 AVENUE OF THE AMERICAS	STE 750	NEW YORK	NY	10020			USA	
MOUNT SINAI BETH ISRAEL MEDICAL CTR	PSC-14-2951X	24X7 Medical Consulting Servic	Open	Consulting Services	Authority Contract - Competitive Bid	4/1/2015	4/1/2015	Y	3/31/2021	1071175.00	68195.00	916385.00	154790.00	3	NYS	No	N	0	N				317 E 17TH ST	2ND FL	NEW YORK	NY	10003			USA	
PARSONS GPI PK23A JV	PSC-14-2956	CAANDI for RK-23A Rehab of 125th	Open	Design and Construction/Maintenance	Authority Contract - Competitive Bid	12/19/2014	12/19/2014	Y	12/31/2020	9432227.81	127713.34	9309502.43	122725.38	5	NYS	No	Y	0	N				325 W MAIN ST		BABYLON	NY	11702			USA	
WSP-SELLS HNTB JV	PSC-14-2957	Feasibility Study and Conceptual Design for Project RK-65B, Reconstruction of the Manhattan Plaza of	Open	Consulting Services	Authority Contract - Competitive Bid	12/24/2014	12/24/2014	Y	12/31/2020	9072883.33	1009599.53	8544184.57	529800.76	3	NYS	No	N	0	N				555 PLEASANTVILLE RD		BRIARCLIFF MANOR	NY	10510			USA	
HARDESTY AND HANOVER CONSTRUCTION	PSC-14-2959	CAANDI of GPM-513, RFK AND Misc. Authority Wide Painting	Completed	Design and Construction/Maintenance	Authority Contract - Competitive Bid	11/5/2014	11/5/2014	Y	11/4/2018	3676892.95	53825.39	3676892.95	0.00	4	NYS	No	N	0	N				SERVICES LLC	1501 BROAD	NEW YORK	NY	10036			USA	
LIRO ENGINEERS, INC.	PSC-14-2964	Environmental Testing, Analysis	Open	Other Professional Services	Authority Contract - Competitive Bid	9/14/2020	9/15/2021	Y	9/14/2022	650000.00	27595.77	482940.95	166059.05	6	NYS	No	Y	0	N				100 DUFFY AVE #402		HICKSVILLE	NY	11801			USA	
GREENMAN-PEDERSEN, INC.	PSC-15-2966	CIANDA for BW-14/BW-84C, Various Structural Repairs	Open	Other	Authority Contract - Competitive Bid	10/6/2015	10/6/2015	Y	9/8/2020	8969927.98	8512.64	8699135.15	270792.83	6	NYS	No	N	0	N				80 WOLF RD., STE 300		ALBANY	NY	12205			USA	
OMEGA ENVIRONMENTAL SERVICES INC	PSC-15-2968X	Right to Know	Open	Consulting Services	Authority Contract - Competitive Bid	12/16/2015	12/16/2015	Y	12/15/2022	141425.00	7215.00	93725.00	47700.00	3	NYS	No	Y	1	N				280 HUYLER ST		S HACKENSACK	NJ	07606			USA	
KLIPPER ENGINEERING AND LAND SURVEYING PL	PSC-15-2970	Maritime Security Services	Open	Design and Construction/Maintenance	Authority Contract - Competitive Bid	3/2/2018	3/2/2018	Y	3/1/2023	1682487.90	3901.70	390169.72	1292318.18	3	Foreign	No	N	0	N				135 KINNELON RD	SUITE106	KINNELON	NJ	07405			USA	
KLIPPER ENGINEERING AND LAND SURVEYING PL	PSC-15-2970E	Maritime Security Services	Open	Consulting Services	Authority Contract - Competitive Bid	3/2/2018	6/30/2022	Y	3/2/2023	746920.93	61194.37	61194.37	685726.56	3	Foreign	No	N	0	N				135 KINNELON RD	SUITE106	KINNELON	NJ	07405			USA	
SEZLY TECHNOLOGY CORP	PSC-15-2971	Coating Consultant	Open	Consulting Services	Authority Contract - Competitive Bid	4/29/2016	4/29/2016	Y	6/30/2022	660000.00	191577.88	589847.41	70152.59	3	Foreign	No	N	0	N				2560 INDUSTRIAL WAY		VINELAND	NJ	08360			USA	
AMMANN AND WHITNEY CONSULTING ENGINEERS	PSC-15-2973A	As Needed Construction Adminis	Open	Design and Construction/Maintenance	Authority Contract - Competitive Bid	5/2/2016	5/2/2016	Y	5/6/2022	5912362.36	1163379.36	4706169.56	1206192.80	23	NYS	No	Y	19	N				96 MORTON STREET		NEW YORK	NY	10014			USA	
HARDESTY AND HANOVER CONSTRUCTION	PSC-15-2973B	PSC-15-2973B	Open	Design and Construction/Maintenance	Authority Contract - Competitive Bid	5/2/2016	5/2/2016	Y	5/6/2022	10438485.36	505335.83	8452692.70	1985792.66	23	NYS	No	Y	19	N				SERVICES LLC	1501 BROAD	NEW YORK	NY	10036			USA	
HENNINGSON, DURHAM AND RICHARDSON PC	PSC-15-2973C	PSC-15-2973C	Open	Design and Construction/Maintenance	Authority Contract - Competitive Bid	5/6/2016	5/2/2016	Y	5/6/2022	2016506.41	13614.86	1133163.38	883343.03	23	NYS	No	Y	19	N				500 SEVENTH AVE	15TH FLOOR	NEW YORK	NY	10018			USA	
LIRO ENGINEERS, INC.	PSC-15-2973D	PSC-15-2973D	Open	Design and Construction/Maintenance	Authority Contract - Competitive Bid	5/6/2016	5/6/2016	Y	5/6/2022	10285484.15	567195.47	5913219.56	4372264.65	23	NYS	No	Y	19	N				100 DUFFY AVE #402		HICKSVILLE	NY	11801			USA	
PARSONS BRINCKERHOFF, INC	PSC-15-2973E	PSC-15-2973E	Open	Design and Construction/Maintenance	Authority Contract - Competitive Bid	5/6/2016	5/6/2016	Y	5/6/2022	6214682.42	1034796.12	5198841.64	1015840.78	23	NYS	No	Y	19	N				ONE PENN PLAZA	250 WEST 34	NEW YORK	NY	10119			USA	
STV INC	PSC-15-2973F	PSC-15-2973F	Open	Design and Construction/Maintenance	Authority Contract - Competitive Bid	5/6/2016	5/6/2016	Y	5/6/2022	2552686.29	464456.20	1959277.38	593408.91	23	NYS	No	Y	19	N				225 PARK AVE SOUTH		NEW YORK	NY	10003			USA	
L.K. COMSTOCK AND COMPANY LLC	S324630PR	AWO 1	Open	Design and Construction/Maintenance	Authority Contract - Competitive Bid	3/26/2020	3/27/2020	N		3100000.00	0.00	3100000.00	0.00	1	NYS	No	N	0	Y	Emergency or Critical Need			350 7TH AVE		NEW YORK	NY	10001			USA	
THORNTON TOMASETTI INC	PSC-15-2977	Design AND CSS for TN-53, Rehab AND Seismic Retrofit AND Lower Garage Rehab at TNB	Open	Other	Authority Contract - Competitive Bid	7/29/2016	7/29/2016	Y	12/31/2023	9275912.95	1149272.36	6338156.94	2937756.01	5	NYS	No	N	0	N				40 WALL ST		NEW YORK	NY	10005			USA	
COMPULINK TECHNOLOGIES, INC.	Multiple PO's	Multiple Procurement	Open	Technology - Software	Authority Contract - Competitive Bid	8/23/2017	8/23/2017	N		89889.96	0.00	89889.96	0.00	2	NYS	Yes	Y	2	Y	Discretionary Procurement			261 WEST 39TH ST		NEW YORK	NY	10019			USA	
DERIVE TECHNOLOGIES, LLC	Multiple PO's	Multiple Procurement	Open	Commodities/Supplies	Authority Contract - Competitive Bid	8/21/2017	8/21/2017	N		98753.52	0.00	98753.52	0.00	2	NYS	Yes	Y	2	Y	Discretionary Procurement			41 WALL ST		NE YORK	NY	10006			USA	
HNTB/WSP-PB JOINT VENTURE	PSC-15-2984	Design AND CSS for Project VN-84	Open	Design and Construction/Maintenance	Authority Contract - Competitive Bid	8/16/2016	8/16/2016	Y	8/15/2021	21247920.35	3529790.50	13724870.02	7523050.33	4	NYS	Yes	Y	0	N				350 FIFTH AVE, 57TH FL		NEW YORK	NY	10118			USA	
AMMANN AND WHITNEY CONSULTING ENGINEERS	PSC-16-2986	Consulting Services	Open	Consulting Services	Authority Contract - Competitive Bid	10/11/2016	11/4/2016	Y	11/30/2022	2339182.19	260374.99	2034067.40	305114.79	3	NYS	No	N	0	N				96 MORTON STREET		NEW YORK	NY	10014			USA	
WSP USA INC	PSC-16-2990	BW39-RK60 Oversight	Open	Design and Construction/Maintenance	Authority Contract - Competitive Bid	12/27/2017	12/27/2017	Y	10/26/2021	4414813.25	502298.65	2777873.49	1636939.76	2	NYS	No	Y	0	N				ONE PENN PLAZA, 4TH FL		NEW YORK	NY	10119			USA	
AECOM USA, INC.	PSC-16-2991A	As-Needed Design	Open	Design and Construction/Maintenance	Authority Contract - Competitive Bid	7/26/2018	7/26/2018	Y	7/25/2024	6117466.63	1666675.73	3976481.66	2140984.97	10	NYS	No	Y	5	N				605 THIRD AVENUE	30TH FLOOR	NEW YORK	NY	10158			USA	
AMMANN AND WHITNEY CONSULTING ENGINEERS	PSC-16-2991B	As-Needed Design	Open	Design and Construction/Maintenance	Authority Contract - Competitive Bid	7/27/2017	7/27/2017	Y	7/26/2023	522542.13	23388.66	482698.69	39843.44	10	NYS	No	Y	5	N				96 MORTON STREET		NEW YORK	NY	10014			USA	
DEWBERRY ENGINEERS INC.	PSC-16-2991C	As-Needed Design	Open	Design and Construction/Maintenance	Authority Contract - Competitive Bid	7/6/2017	7/6/2017	Y	7/5/2023	3389484.41	72048.22	187068.07	1509803.41	10	NYS	No	Y	5	N				P.O.BOX 931		FALLS CHURCH	VA	22040			USA	
GANNETT FLEMING ENGINEERS AND	PSC-16-2991D	As-Needed Design	Open	Design and Construction/Maintenance	Authority Contract - Competitive Bid	6/20/2017	6/20/2017	Y	6/19/2022	427144.47	190251.31	190251.31	436893.16	10	NYS	No	Y	5	N				ARCHITECTS, PC	2 PENN PLAZ	NEW YORK	NY	10121			USA	
HARDESTY AND HANOVER LLC	PSC-16-2991F	As-Needed Design	Open	Design and Construction/Maintenance	Authority Contract - Competitive Bid	6/11/2017	6/11/2017	Y	6/10/2022	3930804.20	367037.44	2925797.43	1005006.77	10	NYS	No	Y	5	N				1501 BROADWAY		NEW YORK	NY	10036			USA	
HENNINGSON, DURHAM AND RICHARDSON PC	PSC-16-2991G	PSC-16-2991G Task 3	Open	Design and Construction/Maintenance	Authority Contract - Competitive Bid	4/12/2017	4/12/2017	Y	4/11/2022	32307447.36	5577948.62	22823401.32	9484046.04	15	NYS	No	Y	5	N				500 SEVENTH AVE	15TH FLOOR	NEW YORK	NY	10018			USA	
DEVI TECHNOLGY LLC	Multiple PO's	Multiple Procurement	Open	Technology - Hardware	Authority Contract - Competitive Bid	11/13/2017	11/13/2017	N		19677.01	0.00	19677.01	0.00	3	NYS	Yes	Y	2	Y	Discretionary Procurement			236 E 87TH ST, #10H		NEW YORK	NY	10129			USA	
HNTB NEW YORK ENGINEERING	PSC-16-2991H	As-Needed Design Contract	Open	Design and Construction/Maintenance	Authority Contract - Competitive Bid	4/12/2017	4/12/2017	Y	4/11/2022	9805510.22	1051073.91	6470808.89	3334701.33	20	NYS	No	Y	2	N				E PC	FIVE PENN P	NEW YORK	NY	10001			USA	
JACOBS CIVIL CONSULTANTS, INC.	PSC-16-2991I	DAN/AW-118W.2X Value Engineering for Reconstruction AND Rehabilitation of the Upper Level Approach	Open	Design and Construction/Maintenance	Authority Contract - Competitive Bid	6/21/2017	6/21/2017	Y	6/20/2022	1407487.00	9678.72	967872.17	439614.83	10	NYS	No	Y	5	N				5 PENN PLAZA	18TH FLOOR	NEW YORK	NY	10001			USA	
SHI INTERNATIONAL CORP	Multiple PO's	Multiple Procurement	Open	Other	Authority Contract - Competitive Bid	11/1/2017	11/1/2017	N		33438.54	0.00	33438.54	0.00	2	NYS	Yes	Y	2	Y	Discretionary Procurement			PO BOX 8500-41156		PHILADELPHIA	PA	19179			USA	
SOFTWARE HOUSE INTERNATIONAL INC.	Multiple PO's	Multiple Procurement	Open	Commodities/Supplies	Authority Contract - Competitive Bid	5/5/2011	5/5/2011	N		21196.25	0.00	21196.25	0.00	4	Foreign	No	No	0	N				PO BOX 8500-41156		PHILADELPHIA	PA	19179			USA	
DELTA ENVIRONMENTAL, INC.	12-HS-28948	Asbestos and incidental Lead Abatement on an As-Needed basis at Various Authority Facilities	Open	Other	Authority Contract - Competitive Bid	12/31/2014	12/31/2014	Y	12/31/2021	310270.00	0.00	39270.00	271000.00	8	NYS	No	N	1	N				71 GREEN ST		BROOKLYN	NY	11222			USA	
THORNTON TOMASETTI INC	PSC-16-2991N	As-Needed Design	Open	Design and Construction/Maintenance	Authority Contract - Competitive Bid	7/12/2017	7/12/2017	Y	7/11/2022	5268623.13	1678813.59	2809563.34	2459059.79	10	NYS	No	Y	5	N				40 WALL ST		NEW YORK	NY	10005			USA	
TY LIN INTERNATIONAL /MOTT MACDONALD JV	PSC-16-2991O	As-Needed Design	Open	Design and Construction/Maintenance	Authority Contract - Competitive Bid	7/10/2017	7/10/2017	Y	7/9/2022	2152187.27	53945.65	1808621.81	343565.46	10	NYS	No	Y	5	N				110 WILLIAM ST, 29TH FL		NEW YORK	NY	10038			USA	
WSP USA INC	PSC-16-2991P	As-Needed Design	Open	Design and Construction/Maintenance	Authority Contract - Competitive Bid	4/12/2017	4/12/2017	Y	4/11/2022	12111848.49	2275176.75	7560389.22	4551459.27	10	NYS	No	Y	5	N				ONE PENN PLAZA, 4TH FL		NEW YORK	NY	10119			USA	
AMMANN AND WHITNEY/WSP JV	PSC-16-2996	Seismic/Wind Retrofit AND Struct	Open	Design and Construction/Maintenance	Authority Contract - Competitive Bid	7/20/2017	7/20/2017	Y	10/19/2022	14291941.69	4009940.50	12012911.90	2279029.79	4	NYS	No	N	1	N				AMMANN AND WHITNEY CONSULTING	ENGINEERS	MORRISTOWN	CT	07962			USA	
AECOM USA, INC.	PSC-16-2997	Design Services for AW 26, Strategic Plan for Service Life Extension of Suspension Bridges	Open	Consulting Services	Authority Contract - Competitive Bid	3/31/2017	3/31/2017	Y	12/31/2020	2147114.38	8564.97	2014114.64	132999.74	4	NYS	No	N	0	N				605 THIRD AVENUE	30TH FLOOR	NEW YORK	NY	10158			USA	
AMMANN AND WHITNEY PARSON JV	PSC-16-2999	Cable Inspection and Rehab	Open	Design and Construction/Maintenance	Authority Contract - Competitive Bid	8/4/2017	8/4/2017	Y	8/3/2022	1848902.00	593528.50	1098557.35	750344.65	3	NYS	No	N	0	N				PO BOX 1946		MORRISTOWN	NJ	07962			USA	
HENNINGSON, DURHAM AND RICHARDSON PC	PSC-16-3003	Scoping Study for TN-53, Replacement of Bronx AND Queens Approach Viaducts	Open	Consulting Services	Authority Contract - Competitive Bid	5/26/2017	5/26/2017	Y	3/31/2022	7862820.53	870235.70	6068022.51	1794798.02	5	NYS	No	N	0	N				500 SEVENTH AVE	15TH FLOOR	NEW YORK	NY	10018			USA	
GPI-PARSONS RK22 JV	PSC-17-3004	CAANDI for Project RK-22, Interim Repairs to the York Ramps of the Robert F. Kennedy Bridge	Open	Design and Construction/Maintenance	Authority Contract - Competitive Bid	12/27/2017	12/27/2017	Y	10/31/2020	2255038.64	89438.15	2232205.89	22832.75	3	NYS	No	Y	0	N				323 W MAIN ST		BABYLON	NY	11702			USA	
WSP USA INC	PSC-17-3005B	2018 Biennial Bridge Insp. AND Design of Misc. Structural Repairs RFK Bridge: Appr. Ramps AND LPI S	Open	Design and Construction/Maintenance	Authority Contract - Competitive Bid	4/18/2018	4/18/2018	Y	12/31/2020	2551164.52	239392.75	2220496.81	330667.71	8	NYS	No	Y	1	N				ONE PENN PLAZA, 4TH FL		NEW YORK	NY	10119			USA	
HARDESTY AND HANOVER LLC	PSC-17-3005C	2018 Biennial Bridge Insp. AND Design of Misc. Structural Repairs - Willis Main Span	Open	Design and Construction/Maintenance	Authority Contract - Competitive Bid	6/7/2018	6/7/2018	Y	12/31/2021	3093524.00	22318.62	2183666.85	909857.15	8	NYS	No	Y	1	N				1501 BROADWAY		NEW YORK	NY	10036			USA	
HENNINGSON, DURHAM AND RICHARDSON PC	PSC-17-3007	CM/Inspection for Project VN-10	Open	Consulting Services	Authority Contract - Competitive Bid	5/30/2018	5/30/2018	Y	8/29/2021	3474820.74	697231.55	3414821.51	59199.23	5	NYS	No	Y	0	N				500 SEVENTH AVE	15TH FLOOR	NEW YORK	NY	10018			USA	
BTMI ENGINEERING PC/CHA CONSULT. INC JV	PSC-18-3010X	Design/Field Quality Oversight for Project No.s HL-12, HC-64, HC-30/QM-91 and QM-81	Open	Consulting Services	Authority Contract - Competitive Bid	12/28/2018	12/28/2018	Y	3/27/2022	6315121.57	1744763.09	5652452.09	662669.48	3	NYS	No	Y	0	N				276 5TH AVE, STE# 1006		NEW YORK	NY

EL SOL CONTRACTING /ES II ENTERPRISES JV	BW-63/TN-63A	BW-63/TN-63 Operating	Open	Design and Construction/Maintenance	Authority Contract - Competitive Bid	12/31/2018	10/13/2022	Y	12/31/2021	541556.05	0.00	0.00	541556.05	11	NYS	No	N	0	N				43-06 54TH RD		MASPETH	NY	11378			USA
WSP USA INC	GEC-21-3045	Preliminary Design Services and RFP Development for Design-Build Project RK-19A	Open	Design and Construction/Maintenance	Authority Contract - Competitive Bid	9/22/2021	9/22/2021	Y	4/21/2022	5794300.00	0.00	0.00	5794300.00	2	NYS	No	Y	0	Y	Ride/Piggyback of MTA Ags			ONE PENN PLAZA, 4TH FL		NEW YORK	NY	10119			USA
MT GROUP UC	GES-263	Construction Materials Testing	Open	Other Professional Services	Authority Contract - Competitive Bid	7/13/2021	7/13/2022	Y	7/12/2025	1286450.00	0.00	0.00	1286450.00	5	NYS	No	Y	0	N				145 SHERWOOD AVE		FARMINGDALE	NY	11735			USA
KISKA CONSTRUCTION LLC	GFM-525XC	Misc Cleaning AND Painting	Open	Design and Construction/Maintenance	Authority Contract - Competitive Bid	12/18/2019	12/18/2019	Y	10/8/2022	0.00	0.00	0.00	0.00	5	NYS	No	Y	2	N				43-10 11TH ST	2ND FL	LONG ISLAND CITY	NY	11101			USA
E.J. ELECTRIC INSTALLATION CO.	QM-81	D-B for Rehab of Control Rms	Completed	Design and Construction/Maintenance	Authority Contract - Competitive Bid	12/31/2018	12/31/2018	Y	7/30/2021	28569961.00	6115427.13	28569961.00	0.00	4	NYS	No	Y	0	N				46-41 VERNON BLVD		LONG ISLAND CITY	NY	11101			USA
SAI SERVICES INC	QMM-358	Rehabilitation of Manhattan Marginal Street Walls at the Queens Midtown Tunnel (Tier 2)	Completed	Design and Construction/Maintenance	Authority Contract - Competitive Bid	2/7/2019	2/11/2019	Y	4/10/2020	2487599.00	698151.58	2487599.00	0.00	6	NYS	Yes	Y	6	Y	Small Business Mentoring			265 US HIGHWAY 46 SUITE 3B		TOTOWA	NJ	07512	1812		USA
KIEWIT INFRASTRUCTURE CO	RK-07	D-B Elec-Mech Rehab RFKB HRLS	Completed	Design and Construction/Maintenance	Authority Contract - Competitive Bid	5/2/2018	5/2/2018	Y	5/1/2020	29083854.62	1974293.07	29083854.62	0.00	3	Foreign	No	Y	0	N				450 CHESTNUT RIDGE ROAD	2ND FLOOR	WOODCLIFF LAKE	NJ	07677			USA
AMERICAN STRUCTURAL WORKS	RK-19/RK-70	STRUCTURAL REHABILITATION AT THE RFK BRIDGE	Open	Design and Construction/Maintenance	Authority Contract - Competitive Bid	11/26/2019	11/26/2019	Y	8/25/2022	56023188.00	31854995.53	44009066.37	12014121.63	5	NYS	No	Y	0	N				A JOINT VENTURE	18-35 130TH	COLLEGE POINT	NY	11356			USA
SKANSKA KOCH INC.	RK-20	Main Bridge Cable Inspection and Rehabilitation at the RFK Bridge	Completed	Design and Construction/Maintenance	Authority Contract - Competitive Bid	8/9/2019	8/9/2019	Y	2/8/2021	6226800.00	792293.27	6226800.00	0.00	4	Foreign	No	Y	0	N				400 ROOSEVELT AVE		CARTERET	NJ	07095			USA
TULLY CONSTRUCTION CO., INC.	RK-21	Design-Build Fire Standpipe	Open	Design and Construction/Maintenance	Authority Contract - Competitive Bid	3/28/2017	3/28/2017	Y	3/27/2020	24055000.00	3844984.43	23214601.59	838598.41	3	NYS	No	N	0	N				127-50 NORTHERN BLVD		FLUSHING	NY	11368			USA
RESTANI CONSTRUCTION CORP	RK-22	Interim Repairs to the FDR Ramps at the RFK Bridge	Completed	Design and Construction/Maintenance	Authority Contract - Competitive Bid	12/21/2017	12/22/2017	Y	3/31/2020	15923173.84	1590220.60	15923173.84	0.00	10	NYS	No	Y	0	N				4204 BERRIAN BLVD		ASTORIA	NY	11105			USA
DEFOE CORP	RK-23A	Rehab of 125th St. Appr Ramps	Completed	Design and Construction/Maintenance	Authority Contract - Competitive Bid	12/22/2014	12/22/2014	Y	1/8/2019	121905380.05	250000.00	121905380.05	0.00	8	NYS	No	Y	0	N				800 SOUTH COLUMBUS AVE.		MOUNT VERNON	NY	10550			USA
JUDLAU CONTRACTING, INC.	RK-23C	D-B For New Harlem River Drive Connector Ramp	Open	Design and Construction/Maintenance	Authority Contract - Competitive Bid	9/25/2019	9/25/2019	Y	12/24/2020	47825000.00	5048100.55	46163667.00	1661333.00	3	NYS	No	Y	0	N				26-15 ULMER ST		FLUSHING	NY	11354			USA
MASTRONI CONSTRUCTION INC.	GFM-527G	As-Needed Misc Construction	Open	Design and Construction/Maintenance	Authority Contract - Competitive Bid	3/16/2020	3/16/2020	Y	3/15/2024	1668888.00	0.00	0.00	1668888.00	15	NYS	No	Y	0	N				18 - 57 41ST ST		ASTORIA	NY	11105			USA
EL SOL CONTRACTING AND EL SOL LTD	RK-65A	Bronx Plaza Reconstruction at the RFK Bridge	Completed	Design and Construction/Maintenance	Authority Contract - Competitive Bid	12/12/2014	12/12/2014	Y	6/11/2019	248703200.49	952083.45	248703200.49	0.00	6	NYS	No	Y	0	N				EL SOL LTD. ENTERPRISES JV	43-06 54TH S	MASPETH	NY	11378			USA
E.J. ELECTRIC INSTALLATION CO.	RK-66	DB Electrical Upgrades @ RFK	Open	Design and Construction/Maintenance	Authority Contract - Competitive Bid	11/27/2019	11/27/2019	Y	1/26/2022	30807840.24	17384494.25	23745669.38	7062170.86	4	NYS	No	Y	0	N				46-41 VERNON BLVD		LONG ISLAND CITY	NY	11101			USA
DEFOE CORP	RK-75III	Interim Deck Replacement for the Manhattan Leg of the RI Interchange at the RFK Bridge	Open	Design and Construction/Maintenance	Authority Contract - Competitive Bid	8/31/2018	9/13/2018	Y	2/28/2019	22548008.31	9287.65	22548008.13	0.18	10	NYS	No	Y	0	N				800 SOUTH COLUMBUS AVE.		MOUNT VERNON	NY	10550			USA
AHERN PAINTING CONTRACTORS INC	RK-PT	Cleaning and Painting of the Manhattan Plaza and Ramps at the Robert F. Kennedy Bridge	Open	Design and Construction/Maintenance	Authority Contract - Competitive Bid	5/20/2021	5/20/2021	Y	5/19/2022	12723000.00	5139843.90	5139843.90	7583156.10	7	NYS	No	Y	0	N				69-24 49TH AVE.		WOODSIDE	NY	11377			USA
JUDLAU CONTRACTING, INC.	TN-49	Replacement of Roadway Deck in Suspended Spans at the Throgs Neck Bridge	Open	Other	Authority Contract - Competitive Bid	11/21/2018	11/21/2018	Y	11/21/2022	259294878.82	65350375.57	165855995.83	93388883.01	7	NYS	No	N	0	N				26-15 ULMER ST		FLUSHING	NY	11354			USA
JUDLAU CONTRACTING, INC.	TN-53	Rehabilitation of Approach Viaducts at the TNB	Open	Other	Authority Contract - Competitive Bid	12/23/2019	12/23/2019	Y	8/23/2022	158350295.00	33020220.88	55475103.25	102875191.75	5	NYS	No	N	0	N				26 15 ULMER ST		FLUSHING	NY	11354			USA
SCHIAVONE CONSTRUCTION CO. LLC	TN-60	Dehumification System AND Elimination of Water Infiltration	Open	Design and Construction/Maintenance	Authority Contract - Competitive Bid	12/24/2015	12/24/2015	Y	8/31/2018	65831903.64	238451.90	62737448.17	3094455.47	6	Foreign	No	Y	5	N				150 MEADOWLANDS PKWY		SECAUCUS	NJ	07094	1589		USA
JUDLAU CONTRACTING, INC.	TUN-MIT-01A	TUN-MIT-01 Renewal of the Deployment and Maintenance Period for an additional two years	Open	Design and Construction/Maintenance	Authority Contract - Competitive Bid	3/20/2020	3/20/2020	Y	11/30/2022	2540641.75	392967.49	647440.89	1893200.86	4	NYS	No	N	0	N				26 15 ULMER ST		FLUSHING	NY	11354			USA
RESTANI CONSTRUCTION CORP	VN-03B	Toll Plaza Improvements at the VNB	Open	Design and Construction/Maintenance	Authority Contract - Competitive Bid	9/30/2011	9/30/2011	Y	8/18/2015	56280490.22	241486.59	51372506.02	4907984.20	12	NYS	No	Y	0	N				4204 BERRIAN BLVD		ASTORIA	NY	11105			USA
E.E. CRUZ AND COMPANY, INC.	VN-10	Rehab of the VNB Anchorages	Open	Design and Construction/Maintenance	Authority Contract - Competitive Bid	6/29/2018	6/29/2018	Y	6/28/2021	36876797.52	10776601.46	34378038.78	2498758.74	6	NYS	No	N	0	N				165 RYAN ST		S PLAINFIELD	NJ	07080			USA
DEFOE CORP	VN-11	ROADWAY AND SIDEWALK/CURB IMPROVEMENTS TO THE VNB BKLYN APPROACH TO GOWANUS EXPY	Open	Design and Construction/Maintenance	Authority Contract - Competitive Bid	12/20/2019	12/20/2019	Y	12/19/2021	18878593.36	3605595.22	18647538.36	231055.00	12	NYS	No	N	0	N				800 SOUTH COLUMBUS AVE.		MOUNT VERNON	NY	10550			USA
AHERN PAINTING CONTRACTORS INC	VN-32/VN-49X	Steel Repairs AND Painting @ VNB	Open	Design and Construction/Maintenance	Authority Contract - Competitive Bid	7/17/2019	7/17/2019	Y	4/30/2022	101220762.00	42901282.05	73626830.27	27593931.73	5	NYS	No	N	0	N				69-24 49TH AVE.		WOODSIDE	NY	11377			USA
EL SOL CONTRACTING /ES II ENTERPRISES JV	VN-84AX	Upper Level Approach Decks@VNB	Open	Design and Construction/Maintenance	Authority Contract - Competitive Bid	12/12/2019	12/12/2019	Y	6/11/2022	176734755.86	70157005.62	122318155.91	54416599.95	4	NYS	No	N	0	N				43-06 54TH RD		MASPETH	NY	11378			USA
KIEWIT INFRASTRUCTURE CO	VN-89/VN-30	DB-Rehab.Tower Pod/MLP/Elevtr	Open	Design and Construction/Maintenance	Authority Contract - Competitive Bid	10/31/2018	10/31/2018	Y	8/31/2023	32042266.70	267974.69	32545857.29	478409.41	3	Foreign	No	Y	0	N				450 CHESTNUT RIDGE ROAD	2ND FLOOR	WOODCLIFF LAKE	NJ	07677			USA
EL SOL CONTRACTING /ES II ENTERPRISES JV	VN-94	D-B Services for Safety Fence	Open	Design and Construction/Maintenance	Authority Contract - Competitive Bid	3/18/2021	3/18/2021	Y	10/17/2022	33669962.00	7289824.61	7289824.61	26380137.39	5	NYS	No	Y	0	N				43-06 54TH RD		MASPETH	NY	11378			USA
EMPIRE CONSTRUCTION AND PROPERTY MGMT	VNC-1701X	New Engineers Office at the Verrazzano-Narrows Bridge Service Building	Completed	Design and Construction/Maintenance	Authority Contract - Competitive Bid	1/7/2019	1/11/2019	Y	8/13/2020	744771.10	17896.50	744771.10	0.00	4	NYS	Yes	Y	3	Y	Small Business Mentoring			GROUP INC	14 GROVE ST	MIDDLETOWN	NJ	07748			USA
E.J. ELECTRIC INSTALLATION CO.	GFM-534A	As Needed Electrical	Open	Design and Construction/Maintenance	Authority Contract - Competitive Bid	4/13/2020	4/23/2022	Y	4/12/2024	4461907.00	0.00	0.00	4461907.00	9	NYS	No	N	1	N				46-41 VERNON BLVD		LONG ISLAND CITY	NY	11101			USA
AHERN PAINTING CONTRACTORS INC	VNM-379/380/383	Steel, Painting AND Preservation	Open	Design and Construction/Maintenance	Authority Contract - Competitive Bid	8/25/2020	8/25/2020	Y	12/31/2020	12036699.18	1131963.00	11893028.32	143670.86	4	NYS	No	Y	1	N				69-24 49TH AVE.		WOODSIDE	NY	11377			USA
EL SOL CONTRACTING /ES II ENTERPRISES JV	VNM-385	HOV/Bus Lane at VNB	Completed	Design and Construction/Maintenance	Authority Contract - Competitive Bid	9/18/2017	9/18/2017	Y	12/31/2020	9009219.34	919238.56	9009219.34	0.00	3	NYS	No	Y	0	N				43-06 54TH RD		MASPETH	NY	11378			USA
F AND S GENERAL CONSTRUCTION INC	VNM-391X/VNC-1703X	Various Landscaping at VNB Facility/VNB Service Building Parking Lot Fence Replacement	Open	Consulting Services	Authority Contract - Competitive Bid	7/17/2019	7/17/2019	Y	7/16/2021	1066444.30	727474.30	898620.39	167823.91	7	NYS	Yes	Y	7	Y	Small Business Mentoring			245 NEWKIRK AVENUE		BROOKLYN	NY	11230			USA
PJS ELECTRIC, INC.	GFM-534E	As Needed Electrical	Open	Design and Construction/Maintenance	Authority Contract - Competitive Bid	4/13/2020	4/13/2020	Y	4/12/2024	1473000.00	0.00	0.00	1473000.00	9	NYS	No	Y	1	N				12 POTTER AVE.		NEW ROCHELLE	NY	10801			USA
TAP ELECTRICAL CONTRACTING SVS INC	GFM-534F	As Needed Electrical	Open	Design and Construction/Maintenance	Authority Contract - Competitive Bid	4/13/2020	4/13/2020	Y	4/12/2024	2210680.00	0.00	0.00	2210680.00	9	NYS	No	Y	1	N				926 LINCOLN AVE	UNIT A	HOLBROOK	NY	11741			USA
SIEMENS MOBILITY INC	6093B	SCADA MAINTENANCE AND SW	Open	Technology - Consulting/Development or Support	Authority Contract - Competitive Bid	7/1/2013	3/1/2021	Y	2/28/2022	297982.71	157266.01	157266.01	140716.70	9	NYS	No	N	0	Y	Sole Source	300000		PO BOX 3498		CAROL STREAM	IL	60132			USA
STV INC.	1000115980	On Call Staffing AND Design Svs	Open	Staffing Services	Authority Contract - Non-Competitive Bid	5/31/2019	5/31/2019	Y	9/4/2022	4341929.26	1269293.99	2267743.78	2074185.48	4	NYS	No	N	0	Y		4500000		225 PARK AVE SOUTH		NEW YORK	NY	10003			USA
STV INC.	103943	EIS for Port Jervis Mid Point	Open	Other Professional Services	Authority Contract - Competitive Bid	11/16/2018	11/2/2018	Y	5/15/2022	2683098.28	265547.06	1006918.84	1676179.44	6	NYS	No	N	0	N		3000000		225 PARK AVE SOUTH		NEW YORK	NY	10003			USA
STV INC.	83747	GEC	Open	Consulting Services	Authority Contract - Competitive Bid	10/20/2017	10/20/2017	Y	7/31/2020	5242294.00	1529903.01	5159645.41	82648.59	9	NYS	No	N	0	N		5500000		225 PARK AVE SOUTH		NEW YORK	NY	10003			USA
STV INC	83752	GEC Construction Supervision and Inspection Services for Harlem Line Express Cable Installation	Open	Consulting Services	Authority Contract - Non-Competitive Bid	10/20/2017	10/20/2017	Y	11/30/2020	5711432.39	132614.58	5553550.81	157881.58	9	NYS	No	N	0	N		6000000		225 PARK AVE SOUTH		NEW YORK	NY	10003			USA
NATIONAL FIRE AND SAFETY SOLUTIONS INC	MN123441	Signal House Fire Suppression	Open	Design and Construction/Maintenance	Authority Contract - Competitive Bid	11/17/2020	11/17/2020	Y	11/17/2021	501856.00	451250.00	451250.00	50606.00	1	NYS	No	N	0	Y	Sole Source	550000		211 KNICKERBACKER AVE, STE# 1		BOHEMIA	NY	11716			USA
DAYTON T. BROWN INC	MN88157	PTC Revenue Study Engr Svs	Open	Other Professional Services	Authority Contract - Non-Competitive Bid	11/22/2017	11/22/2017	Y	3/21/2023	8113199.00	957668.89	5304583.69	2808615.31	1	Foreign	No	N	0	Y	Sole Source	8500000		1175 CHURCH ST		BOHEMIA	NY	11716			USA
E.J. ELECTRIC INSTALLATION CO.	HH-36	DB Electrical Power Resiliency	Open	Design and Construction/Maintenance	Authority Contract - Competitive Bid	12/29/2021	12/29/2021	Y	4/29/2024	34950000.00	0.00	0.00	34950000.00	9	NYS	No	N	0	N				46-41 VERNON BLVD		LONG ISLAND CITY	NY	11101			USA
ALSTOM SIGNALING OPERATION LLC	600000000023373	HOW MS SWITCH MACHINE LEFT	Open	Commodities/Supplies	Authority Contract - Non-Competitive Bid	3/1/2019	3/1/2019	Y	2/29/2020	953910.00	264975.00	900915.00	52995.00	1	Foreign	No	N	0	Y	Sole Source	970000		2712 S DILLINGHAM RD		GRAIN VALLEY	MO	64029			USA
ALSTOM SIGNALING OPERATION LLC	600000000023404	MOWF MS SWITCH MACHINE RH 0	Open	Commodities/Supplies	Authority Contract - Non-Competitive Bid	3/5/2019	3/5/2019	Y	3/4/2020	953910.00	158985.00	900915.00	52995.00	1	Foreign	No	N	0	Y	Sole Source	970000		2712 S DILLINGHAM RD		GRAIN VALLEY	MO	64029			USA
WSP USA INC	D81599	AZ Consultant Construction Management AND Inspection Services for Emergency Work under EO No 168	Open	Consulting Services	Authority Contract - Non-Competitive Bid	7/25/2017	7/25/2017	Y	12/31/2019	42200000.00	1856026.26	33970823.31	8229176.69	1	NYS	No	N	0	Y	Emergency or Critical Need	45000000		ONE PENN PLAZA, 4TH FL		NEW YORK	NY	10119			USA
WSP USA INC	D81599 OPR	AZ Consultant Construction Management AND Inspection Services for Emergency Work under EO No 168	Completed	Consulting Services	Authority Contract - Competitive Bid	7/25/2017	7/25/2017	Y	11/8/2019	4419616.00	55822.67	2628807.97	1790808.03	1	NYS	No	N	0	Y	Emergency or Critical Need	4700000		ONE PENN PLAZA, 4TH FL		NEW YORK	NY	10119			USA
SIEMENS MOBILITY INC	S87055.01A	Long Term Agreem for Data Communication Systems purch for CBTC trains lines R211 Cars	Open	Design and Construction/Maintenance	Authority Contract - Non-Competitive Bid	5/15/2019	5/15/2019	Y	1/6/2039	8130365.00	1464676.29	1464676.29	6665688.71	1	NYS	No	N	0	N		8500000		PO BOX 3498		CAROL STREAM	IL	60132			USA
SIEMENS MOBILITY INC	S87055.01B	Long Term Agreem for Data Communication Systems purch for CBTC trains lines R179 Cars	Open	Design and Construction/Maintenance	Authority Contract - Non-Competitive Bid	5/15/2019	5/15/2019	Y	1/6/2039	4948597.00	326982.24	326982.24	4621614.76	1	NYS	No	N	0	N		5000000		PO BOX 3498		CAROL STREAM	IL	60132			USA
SIEMENS MOBILITY INC	S87055.01C	Long Term Agreement for Data Comm Systems purch for CBTC trains lines Culver Line	Open	Design and Construction/Maintenance	Authority Contract - Non-Competitive Bid	5/15/2019	5/15/2019	Y	1/6/2039	4930829.00	3875408.35	3875408.35	1055420.65	1	NYS	No	N	0	N		5000000		PO BOX 3498		CAROL STREAM	IL	60132			USA
SIEMENS MOBILITY INC	S87055.01D	Long Term Agreem for Data Comm Systems purchase for CBTC trains lines 8th Ave Line	Open	Design and Construction/Maintenance	Authority Contract - Non-Competitive Bid	5/15/2019	5/15/2019	Y	1/6/2039	8469421.00	5597183.35	5597183.35	2872237.75	1	NYS	No	N	0	N		9000000		PO BOX 3498		CAROL STREAM	IL	60132			USA
WEX BANK	8000000583	MTACC Fuel Card NOA RFP89099 Contract 967	Open	Commodities/Supplies	Authority Contract - Non-Competitive Bid	11/16/2015	11/16/2015	Y	11/18/2015	58385.00	569.40	8239.77	50145.23	1	NYS	No	N	0	N		569.40		7090 SOUTH UNION PARK CENTER		SALT LAKE CITY	UT	84047			USA
E.J. ELECTRIC INSTALLATION CO.	CS084	Balance of Contract CS084 traction power system as the vendor is deactivated 0052419	Open	Other	Authority Contract - Non-Competitive Bid	5/20/2020	5/20/2020	N		41134746.70	18103557.74	3566488.72	5469859.98	1	NYS	No	N	0	Y	Sole Source	41134746.70		46-41 VERNON BLVD		LONG ISLAND CITY	NY	11101			USA
KAPLAN KIRSCH AND ROCKWELL LLP	ESA-KAPLAN KIRSCH	Third Party Legal Services to Assist to Negotiate and Draft Agreements with Amtrak for 12 months	Open	Legal Services	Authority Contract - Non-Competitive Bid	10/6/2017	10/6/2017	N		311353.68	6268.70	307622.38	3731.30	1	NYS	No	N	0	Y	Sole Source	350000		1675 BROADWAY		DENVER	CO	80202			USA
LAZ PARKING	LAZPARKING - 2019 TO 2021	Monthly payment to Laz Parking	Open	Other	Authority Contract - Non-Competitive Bid	2/20/2019	2/20/2019	N		56126.45	14952.36	52134.84	3991.61	1	NYS	No	N	0	Y	Sole Source	57000		70 GREENWICH STREET		NEW YORK	NY	10006			USA
KIEWIT INFRASTRUCTURE CO	MP-09	Design Build services for replacement of tower elevator systems and miscellaneous repairs at MPB	Open	Design and Construction/Maintenance	Authority Contract - Competitive Bid	12/29/2021	12/29/2021	Y	1/7/2024	18215000.00	0.00	0.00	18215000.00	3	Foreign	No	Y	0	N				450 CHESTNUT RIDGE ROAD	2ND FLOOR	WOODCLIFF LAKE	NJ	07677			USA
LOUIS BERGER GROUP (DOMESTIC) INC.	PSC-12-2907C	Design, Supervision and Air Monitoring Services of Asbestos and Incidental Lead Abatement Projects	Open	Design and Construction/Maintenance	Authority Contract - Competitive Bid	7/8/2014	7/14/2014	Y	6/8/2021	354339.16	0.00	231288.77	123050.39	1	NYS	No	N	0	N				412 MOUNT KEMBLE AVE	P O BOX 1946	MORRISTOWN	NJ	07962			USA
WSP USA SOLUTIONS INC	PSC-12-2907CA	As-Needed Lead AND Asbestos	Open	Consulting Services	Authority Contract - Competitive Bid	4/7/2021	4/7/2021	Y	6/8/2022	51976.25	0.00	0.00	51976.25	4	NYS	No	Y	1	N				2500 WESTCHESTER AVE	STE 305	PURCHASE	NY	10577			USA
BRYAN CAVE LEIGHTON PAISNER LLP	SAS - BRYAN CAVE	Funds for preparation for the construction of the LI25th St 5th of the SAS Project Phase II	Open	Legal Services	Authority Contract - Non-Competitive Bid	10/6/2020	10/6/2020	N		335000.00	200209.83	233307.03	101692.97	1	NYS	No	N	0	Y	Sole Source	335000		245 PARK AVENUE		NEW YORK	NY	10167			USA
ONE PENN PLAZA, LLC	VORNADO CONDO TAX	Pledge / Reimbursement to Vornado for condo related expenses through June 30 2021	Open	Other	Authority Contract - Non-Competitive Bid	8/16/2021	8/16/2021	N		465000.00	145201.71	145201.71	319798.29	1	NYS	No	N	0	Y	Sole Source	465000		210 ROUTE 4 EAST		PARAMUS	NJ	07652			USA
AECOM USA, INC.	PSC-12-2917	BW-07 Scoping	Open	Design and Construction/Maintenance	Authority Contract - Competitive Bid	9/27/2013	9/27/2013	Y	5/31/2023	3168574.33	0.00	2820839.15	347735.18	3	NYS	No	Y	0	N				605 THIRD AVENUE	30TH FLOOR	NEW YORK	NY	10158			USA
COMMERCIAL DRIVER TRAINING INC	PSC-15-2975	CDL Training	Open	Consulting Services	Authority Contract - Competitive Bid	3/1/2016	2/29/2016	Y	2/28/2022	1521590.00	0.00	747015.00	774575.00	3	NYS	No	N	0	N				600 PATTON AVE		WEST BABYLON	NY	11704			USA
NYC FIRE DEPT	C3PSC-96-2440	NYCFD Firefighter Refresher Tr	Open	Other Professional Services	Authority Contract - Non-Competitive Bid	4/22/1996	4/22/1997	1/27/2010	Y	6/30/2022	439707.32	23070.74	439707.32	0.00	0	NYS	N	0	Y	Sole Source	439707.32		CHURCH STREET STATION	P. O. BOX 84	NEW YORK	NY	10008	0840		USA
WSP USA BUILDINGS INC	PSC-15-2978A	2016 Biennial Inspection RFK Bridge: Main Line	Open	Design and Construction/Maintenance	Authority Contract - Competitive Bid	4/5/2016	4/5/2016	Y	12/31/2021	3459992.90	0.00	3242657.36	217335.54	7	NYS	No	N	0	N				555 PLEASANTVILLE ROAD	PO BOX 2650	BRIARCLIFF MANOR	NY	10510			USA
AMMANN AND WHITNEY CONSULTING ENGINEERS	PSC-15-2978D	2016 Biennial Inspection Verrazano-Narrows Bridge: Approach Ramps	Open	Design and Construction/Maintenance	Authority Contract - Competitive Bid	4/5/2016	4/5/2016	Y	12/31/2021	1566753.00	0.00	1492559.50	74193.50	7	NYS	No	Y	0	N				96 MORTON STREET		NEW YORK	NY	10014			USA
JOHN W FISHER AND ASSOCIATES INC	PSC-13-2934	Expert Technical Advisory Services	Open	Consulting Services	Authority Contract - Non-Competitive Bid	9/12/2013	9/12/2013	Y	9/11/2021	462919.70	8925.00	462919.70	0.00	1	Foreign	No	N	0	Y	Sole Source	462919.70		P.O. BOX 5183		BETHLEHEM	PA	18015	0183		USA
HENNINGSON, DURHAM AND RICHARDSON PC	PSC-16-2991GA	PSC-16-2991GA General Ledger Account	Open	Design and Construction/Maintenance	Authority Contract - Competitive Bid	4/12/2017	4/12/2017	Y	4/11/2022	2495218.96	0.00	1370888.78	1124330.18	5	NYS	No	Y	5	N				500 SEVENTH AVE	15TH FLOOR	NEW YORK	NY	10018			USA
JACOBS CIVIL CONSULTANTS, INC.	PSC-16-2991IA	PSC-16-2991IA General Ledger Account	Open	Design and Construction/Maintenance	Authority Contract - Competitive Bid	6/21/2017	6/21/2017	Y	6/20/2022	1198216.00	0.00	0.00	1198216.00	10	NYS	No	Y	5	N				5 PENN PLAZA	18TH FLOOR	NEW YORK	NY	10001			USA
4SE-ETI -JV	PSC-16-2991J	As-Needed Design	Open	Design and Construction/Maintenance	Authority Contract - Competitive Bid	6/27/2017	6/27/2017	Y	6/26/2022	156359.00	0.00	95850.61	60508.39	10	NYS	No	N	0	N				494 BROAD ST, 4TH FL		NEWARK	NJ	07102			USA
PARSONS TRANSPORTATION GROUP OF NY	PSC-16-2991L	PSC-16-2991L	Open	Design and Construction/Maintenance	Authority Contract - Competitive Bid	6/20/2017	6/20/2017	Y	6/19/2022	122810.04	0.00	121091.34	1718.70	15	NYS	No	Y	5	N				100 BROADWAY	20TH FLOOR	NEW YORK	NY	10005			USA
POSILLICO CIVIL INC	PSC-19-3026A	CB-18 Stipend Agreement	Completed	Design and Construction/Maintenance	Authority Contract - Competitive Bid	12/31/2018	12/31/2018	Y	6/30/2021	75000.00	0.00	75000.00	0.00	4	NYS	No	N	0	N				1750 NEW HIGHWAY		FARMINGDALE	NY	11735			USA
TREVCON CONSTRUCTION COMPANY INC	PSC-19-3026B	CB-18 Stipend Agreement	Completed	Design and Construction/Maintenance	Authority Contract - Competitive Bid	12/31/2018	12/31/2018	Y	6/30/2021	75000.00	0.00	75000.00	0.00	4	NYS	No	N	0	N				30 CHURCH ST.		LIBERTY CORNER	NJ	07938			USA
WEEKS MARINE INC.	PSC-19-3026C	CB-18 Stipend Agreement	Completed	Design and Construction/Maintenance	Authority Contract - Competitive Bid	12/31/2018	12/31/2018	Y	6/30/2021	75000.00	0.00	75000.00	0.00	4	NYS	No	N	0	N				4 COMMERCE DRIVE		CRANFORD,	NJ	07016	3598		USA
LIRO ENGINEERS, INC.	PSC-19-3031	Master Plan Development for Rehab of MLT (PK-86) and QMT (QM-86) Support Buildings	Completed	Other	Authority Contract - Competitive Bid	10/29/2019	10/29/2019	Y	10/29/2021	3320035.15	0.00	0.00	3320035.15	4	NYS	No	N	0	N				100 DUFFY AVE #402		HICKSVILLE	NY	11801			USA
SKANSKA KOCH INC.	PSC-22-3057B	Stipend for MP-09	Open	Design and Construction/Maintenance	Authority Contract - Competitive Bid	12/29/2021	12/29/2021	Y	1/7/2024	50000.00	0.00	0.00	50000.00	3	Foreign	No	Y	0	N				400 ROOSEVELT AVE		CARTERET	NJ	07095			USA
WALSH CONSTRUCTION COMPANY II, LLC	RK-23D/RK-83	D-B Services for New Pedestrian Walkway and Fender Rehabilitation at the Robert F. Kennedy Bridge	Open	Design and Construction/Maintenance	Authority Contract - Competitive Bid	12/28/2021	12/28/2021	Y	12/27/2023	45558000.00	0.00	0.00	45558000.00	5	Foreign	No	Y	0	N				150 CLOVE ROAD	11TH FLOOR	LITTLE FALLS	NJ	07424			USA
DVI COMMUNICATIONS INC.-FEDERAL ENGINEER	WB1325	DESIGN BUS RADIO SYSTEMS CC	Open	Design and Construction/Maintenance	Authority Contract - Competitive Bid	3/8/2007	3/9/2007	Y	6/30/2021	16581413.48	234850.32	15636308.00	945105.48	0	NYS	No	N	0	N				11 PARK PLACE		NEW YORK	NY	10007			USA
SIEMENS INDUSTR

GREENBERG TRAURIG LLP	CT - NYCT BUS RADIO	Initial encumbrance for IQC services for NYCT Bus Radio System	Open	Legal Services	Non Contract Procurement/Purchase Order							134736.00					No								54 STATE ST		ALBANY	NY	12207			USA	
HOLLAND AND KNIGHT LLP	HK-G03409	Fees for CM012 Arbitration Support	Open	Legal Services	Non Contract Procurement/Purchase Order							685669.63					No								11050 LAKE UNDERHILL ROAD		ORLANDO	FL	32825			USA	
GANNETT FLEMING ENGINEERS AND	MNR1000119356	Hurricane Ida Emergency Work	Open	Design and Construction/Maintenance	Authority Contract - Competitive Bid	12/10/2021	12/10/2021	Y	2/28/2022	43131.10	0.00	0.00	43131.10	3	NYS	No	N	N	0	Y	Emergency or Critical Need				351 5th Avenue		NEW YORK	NY	10121			USA	
WALSH CONSTRUCTION COMPANY II, LLC	CH48380	AWO 75 Snow Removal	Open	Design and Construction/Maintenance	Authority Contract - Competitive Bid	1/6/2021	1/6/2021	Y	11/4/2022	43000.00	0.00	0.00	43000.00	7	NYS	No	Y	Y	0	N					150 CLOVE ROAD		LITTLE FALLS	NJ	07424			USA	
GREENBERG TRAURIG LLP	LEGAL SVS - GREENBERG	Professional Legal Services Environmental	Open	Legal Services	Non Contract Procurement/Purchase Order							219360.79					No								54 STATE ST		ALBANY	NY	12207			USA	
COASTAL ENVIRONMENTAL GROUP INC	6131-2-12	Valley Stream Yard ACM Abate	Open	Other Professional Services	Authority Contract - Competitive Bid	7/13/2017	7/13/2017	N		18556.97	0.00	17693.51	863.46	3	NYS	Yes	Y	Y	1	N					264 SILLS RD		EAST PATCHOGUE	NY	11772			USA	
PINNACLE ENVIRONMENTAL CORP	6131-3-25	6131 35 ST Albans Abate	Open	Other Professional Services	Authority Contract - Competitive Bid	1/28/2019	1/28/2019	N		32060.20	0.00	29431.61	2628.59	3	Foreign	No	Y	Y	1	N					200 BROAD ST		CARLSTADT	NJ	07072			USA	
PMA CONSULTANTS LLC	PMA CONSULTANTS LLC	Consulting services for Deputy Chief Procurement Officer for contract changes and claims	Open	Consulting Services	Non Contract Procurement/Purchase Order							396338.96					No								226 W LIBERTY ST		ANN ARBOR	MI	48104			USA	
RAILPROS INC	PS21004-GEC TRAIN OPERATO	GEC, Train Operator Services in support of ESA Testing and Commissioning	Open	Staffing Services	Non Contract Procurement/Purchase Order							443562.04					No								3 PENN PLAZA EAST		NEWARK	NJ	07105			USA	
SKANSKA ECCO III 2 JV	HN81933OP_FURNITURE	OPTION 7 FURNITURE ELECT STAGE 2 - NEW RRSS SHOP	Open	Other	Authority Contract - Competitive Bid	1/7/2022	1/7/2022	N		2875000.00	0.00	0.00	2875000.00	0	NYS	No	N	N	0	N					7520 ASTORIA BLVD		E ELMHURST	NY	11370			USA	
ANKURA CONSULTING GROUP LLC	PS862A-ANKURA	Compliance Monitoring for MTACC ESA AND LIRR Mainline Projects	Open	Other Professional Services	Non Contract Procurement/Purchase Order							366600.00					No								1220 19TH ST NW, STE 700		WASHINGTON	DC	20036			USA	
EXIGER LLC	PS862B - EXIGER	Compliance monitoring for MTACC ESA AND LIRR Mainline Projects	Open	Other Professional Services	Non Contract Procurement/Purchase Order							395986.71					No								1095 AVE OF THE AMERICAS		NEW YORK	NY	10036			USA	
ATKINS PA	PS866R-TO 19012	Req. 1156 Financial Analyst services	Open	Financial Services	Non Contract Procurement/Purchase Order							403863.14					No								4030 W BAY SCOUT BLVD 700		TAMPA	FL	33607			USA	
PMA CONSULTANTS LLC	PS871-PMA SCHED. MGR.	PMA Scheduler Indefinite Quantity Support Services YR 2017	Open	Other Professional Services	Non Contract Procurement/Purchase Order							433403.78					No								226 W LIBERTY ST		ANN ARBOR	MI	48104			USA	
WSP USA INC.	PS883-PENN STATION	Environmental Compliance and Engineering Services for Penn Station Access Project for 36 months	Open	Other Professional Services	Non Contract Procurement/Purchase Order							278655.10					No								ONE PENN PLAZA, 4TH FL		NEW YORK	NY	10119			USA	
AECOM USA, INC.	PS888-A - SIGNALS 2020	Consultant Services of CPM Scope Development Signals 2020	Open	Consulting Services	Non Contract Procurement/Purchase Order							327999.39					No								605 THIRD AVENUE		NEW YORK	NY	10158			USA	
ROYAL ABSTRACT OF NEW YORK LLC	00478	New Wheel Truer AN 478	Open	Other	Non Contract Procurement/Purchase Order							0.00					No								500 FIFTH AVE		NEW YORK	NY	10110			USA	
TWO DEGREES LLC	8000001235	IEC Two Degrees LLC Kurt Egger	Open	Other Professional Services	Non Contract Procurement/Purchase Order							0.00					No								400 MANOR RIDGE RD		PELHAM	NY	10803			USA	
SKADDEN ARPS SLATE MEAGHERD AND FLOM LLP	PSA-SKADDEN ARPS SLATE	Legal Services for the 33rd Street Corridor Renovation Project	Open	Legal Services	Non Contract Procurement/Purchase Order							370002.40					No								ONE PENN PLAZA, 4TH FL		NEW YORK	NY	10036			USA	
ONE PENN PLAZA, LLC	PSNY-PHASE 2	Phase 2 relocation cost funding by NYs by existing MOU dated in June 2020	Open	Financial Services	Non Contract Procurement/Purchase Order							450000.00					No								210 ROUTE 4 EAST		PARAMUS	NJ	07652			USA	
GREENBERG TRAURIG LLP	REQ 1139 - LEGAL COUNSEL	Outside counsel in support of the Penn South EIS	Open	Legal Services	Non Contract Procurement/Purchase Order							227429.74					No								54 STATE ST		ALBANY	NY	12207			USA	
BRYAN CAVE LEIGHTON PAISNER LLP	REQ 1168-BRYAN CAVE LLP	Legal services to provide outside counsel to represent MTA and MTA CANDO	Open	Legal Services	Non Contract Procurement/Purchase Order							12045.20					No								245 PARK AVENUE		NEW YORK	NY	10167			USA	
WILLIS TOWERS WATSON NORTHEAST INC	MS897	Willis to provide COVID19 Temperature Checks at the ESA Project this po is awarded under ID 202	Open	Other	Non Contract Procurement/Purchase Order							0.00					No								PO BOX 4557		NEW YORK	NY	10261			USA	
NOSSAMAN LLP	REQ. 1154-NOSSAMAN LLP	Outside Counsel Services for analysis of FTA	Open	Legal Services	Non Contract Procurement/Purchase Order							71925.00					No								777 SOUTH FIGUEROA ST.		LOS ANGELES	CA	90017			USA	
KAPLAN KIRSCH AND ROCKWELL LLP	REQ. 1169 - KAPLAN LLP.	Outside counsel in development of a master form or project requirement for future NYCT DB projects	Open	Legal Services	Non Contract Procurement/Purchase Order							471319.20					No								1675 BROADWAY		DENVER	CO	80202			USA	
WSP USA INC	PENN STATION ACCESS CER	Design Engineering Study	Open	Other	Non Contract Procurement/Purchase Order							0.00					No								ONE PENN PLAZA, 4TH FL		NEW YORK	NY	10119			USA	
GREENBERG TRAURIG LLP	REQ. 831 - GREENBERG	Legal Service Environmental	Open	Legal Services	Non Contract Procurement/Purchase Order							16803.79					No								54 STATE ST		ALBANY	NY	12207			USA	
MT GROUP LLC	PS851A,B,C,D - ESA	For Task Orders performed under Contract PS851	Open	Other Professional Services	Non Contract Procurement/Purchase Order							0.00					No								145 SHERWOOD AVE		FARMINGDALE	NY	11735			USA	
APPLEBAUM KATZ BRODSKY PLLC	SAS PH 1-CONDEMN SETTLEMT	Initial encumbrance for condemnation settlements for SAS Ph 1	Open	Legal Services	Non Contract Procurement/Purchase Order							81654.24					No								751 HENRY ST		FAR ROCKAWAY	NY	11691			USA	
GOODMAN-MARKS ASSOCIATES, INC	SAS- GOODMAN-MARKS ASSC.	Appraisal or properties at 1821 Park AV 180 E 125th Street and 167 E 124th Street	Open	Other Professional Services	Non Contract Procurement/Purchase Order							1750.00					No								170 OLD COUNTRY RD, SUITE 501		MINEOLA	NY	11501			USA	
AVISON YOUNG - NEW YORK LLC	SAS-AVISON YOUNG	Appraisal to the properties located on Blk 1774 Lots 46AND 72 for the 125th St Station	Open	Other	Non Contract Procurement/Purchase Order							128618.74					No								1166 AVE. OF THE AMERICAS 15TH FL		NEW YORK	NY	10036			USA	
BRT SERVICES LLC	PS889-BRT SERVICES	Team Support for work of the MTA ESA Project	Open	Other	Non Contract Procurement/Purchase Order							0.00					No								401 MARYLAND AVE.		HAVERTOWN	PA	19083			USA	
HILL INTERNATIONAL, INC.	T.O. 18013-DISTRICT 9-CCM	Remote construction mgmt assist svcs for the MTA PD District 9 Facility Construction	Open	Design and Construction/Maintenance	Non Contract Procurement/Purchase Order							176769.22					No								ONE PENN PLAZA - SUITE 3415		NEW YORK	NY	10119			USA	
WSP USA INC	PS893-1 ERT ALT SCHEDULE	Change in scope additional revise for bench wall track bed etc ERT	Open	Other Professional Services	Non Contract Procurement/Purchase Order							0.00					No								ONE PENN PLAZA, 4TH FL		NEW YORK	NY	10119			USA	
KAPLAN KIRSCH AND ROCKWELL LLP	TO-T48273-KAPLAN	Legal Services for review of specification for the ADA 23 stations	Open	Legal Services	Non Contract Procurement/Purchase Order							12750.00					No								1675 BROADWAY		DENVER	CO	80202			USA	
NEWMAN KNIGHT FRANK VALUATION	SAS - NEWMAN KNIGHT	Appraisal for 120 W 125th Street Block 1909 Lot 4 in relation to the 125th St Station	Open	Consulting Services	Non Contract Procurement/Purchase Order							0.00					No								245 PARK AVENUE		NEW YORK	NY	10017			USA	
URS CORP	URS - PROF CONSLT SRVS	Professional Consultant services to provide administration support to the project management team	Open	Staffing Services	Non Contract Procurement/Purchase Order							52667.64					No								521 EIGHTH AVE 21ST FLOOR		CLIFFTON PARK	NY	12065			USA	
PAUL WEISS RIFKIND WHARTON AND	WHARTON & GARRISON LLP	Remunerate or legal services performed and projected costs for legal services for 383 Madison Avenue	Open	Legal Services	Non Contract Procurement/Purchase Order							25756.80					No								522 EIGHTH AVE 21ST FLOOR		NEW YORK	NY	10019	6064		USA	
K2 INTELLIGENCE LLC	PS862C-K2 INTELLIGENCE	Compliance Monitoring for MTACC ESA AND LIRR Main Line Projects	Open	Other Professional Services	Non Contract Procurement/Purchase Order							312934.44					No								845 THIRD AVE, 15TH FL		NEW YORK	NY	10022			USA	
WASSERMAN GRUBIN AND ROGERS LLP	P36437L	Legal Services	Open	Legal Services	Non Contract Procurement/Purchase Order							44341.88					No								1700 BROADWAY		NEW YORK	NY	10019			USA	
NATIONAL ARBITRATION AND MEDIATION, INC.	P36437NAM	P36437NAM Arbitration	Open	Other Professional Services	Non Contract Procurement/Purchase Order							15570.10					No								990 STEWART AVE		GARDEN CITY	NY	11530			USA	
ONE PENN PLAZA, LLC	SWING SPACE - PENN PLAZA	Reimburse Swing Space Costs per October 2020 agreement	Open	Financial Services	Non Contract Procurement/Purchase Order							0.00					No								210 ROUTE 4 EAST		PARAMUS	NJ	07652			USA	
HNTB NEW YORK ENGINEERING	TO #19014-HNTB ESA E&O	To fund HNTB for ESA Operation and Maintenance Analysis	Open	Other	Non Contract Procurement/Purchase Order							0.00					No								350 5th Avenue		NEW YORK	NY	10001			USA	
SYSTRA ENGINEERING, INC.	TO18014-LIC PORTALS CCM	LIPA services for electronic security outside of the East River Tunnel Portals	Open	Consulting Services	Non Contract Procurement/Purchase Order							0.00					No								520 EIGHTH AVE 21ST FLOOR		NEW YORK	NY	10018			USA	
ASSURED ENVIRONMENTS	3000000000280	Bird Control Services	Open	Design and Construction/Maintenance	Non Contract Procurement/Purchase Order							19943.97				NYS	No								45 BROADWAY, 10TH FL		NEW YORK	NY	10006			USA	
COMPTROLLER, STATE OF NEW YORK	MOU-17--71	MOU for Brucknor 49 K Ramp rehab under NYS DOT's D-B Project for Rehab of the Bruckner Expressway	Completed	Design and Construction/Maintenance	Non Contract Procurement/Purchase Order							6358030.00				NYS	No								110 STATE ST., 2ND FLOOR	ATTN: REMT	ALBANY	NY	12236			USA	
IRON MOUNTAIN INC	TBTA-9054A	Records Management Services (MTA All-Agency Contract 9054-A)	Open	Other Professional Services	Non Contract Procurement/Purchase Order							126809.79				NYS	No								29 N 10TH ST		BROOKLYN	NY	11249			USA	
JOHNSON CONTROLS FIRE PROTECTION LP	3000001365	Hydrostatic Testing and Repair of Sprinklers and Fire Sprinkler Systems in accordance with the attac	Open	Consulting Services	Purchased Under State Contract							52206.13					No								50 TECHNOLOGY DR		WESTMINSTER	MA	01441			USA	
RED WING BRANDS OF AMERICA	3000003370	Red Wing Safety Shoes for Maintainers	Open	Commodities/Supplies	Purchased Under State Contract							85369.98					No								102 PARK BLVD		FARMINGDALE	NY	11735	3310		USA	
TRANSPO INDUSTRIES INC	3000004821	Impact Attenuator Parts and Equipment on an As-Needed Basis	Open	Commodities/Supplies	Purchased Under State Contract							30360.40					No								20 JONES STREET		NEW ROCHELLE	NY	10801			USA	
CANON SOLUTIONS AMERICA INC.	Multiple PO's	Multiple Procurement	Open	Other	Non Contract Procurement/Purchase Order							0.00					No								101 PARK BLVD		ITASCA	IL	60144			USA	
AAA CREDIT SCREENING SERVICES, LLC	0600000000000000000000903	From Req ID - 0000003429	Open	Other	Authority Contract - Competitive Bid	7/29/2011	7/29/2011	Y	7/29/2015	55560.00	1395.00	54378.00	1182.00	1	Foreign	No	N	0	0	N					17041 EL CAMINO REAL	SUITE 102	HOUSTON	TX	77058			USA	
NATIONAL INDUSTRIES FOR THE BLIND	Multiple PO's	Multiple Procurement	Open	Commodities/Supplies	Non Contract Procurement/Purchase Order							0.00					No								102 PARK BLVD		ALBANY	NY	12208			USA	
BOYCE TECHNOLOGIES, INC.	07C9666A	Preventive and Remedial Maint. of EBCS	Open	Telecommunication Equipment or Services	Authority Contract - Competitive Bid	9/5/2011	6/1/2013	Y	8/31/2016	3967791.00	146198.00	3935606.26	32184.74	1	NYS	No	N	0	0	Y	Cntrct Assign. from Agency				47-22 PEARSON PL		LONG ISLAND CITY	NY	11101			USA	
STAPLES	6000000001750	Staples - Marketplace Contract	Open	Commodities/Supplies	Authority Contract - Competitive Bid	12/15/2016	12/15/2016	Y	10/14/2022	19864000.00	1610458.98	14992809.52	4871190.48	10	NYS	No	Y	1	1	N					500 STAPLES DRIVE		FRAMINGHAM	MA	01702			USA	
MSA SECURITY	6000000001739	RC: Security Scanners	Open	Other	Authority Contract - Competitive Bid	2/17/2017	2/16/2017	Y	3/9/2017	170320.00	22344.00	170320.00	0.00	1	NYS	No	Y	0	0	N					9 MURRAY ST	2ND FLOOR	NEW YORK	NY	10007			USA	
CORVEL CORPORATION	6000000001834	Law: Workers Comp Examiners	Open	Consulting Services	Authority Contract - Competitive Bid	6/21/2017	6/21/2017	Y	5/31/2022	4318663.00	412226.34	2451555.72	1867107.28	2	Foreign	No	Y	0	0	N					CBA CORVEL ENTERPRISE COMP.	PO BOX 8238	PHILADELPHIA	PA	19182	3824		USA	
PITNEY BOWES, INC.	6000000019546	HR- Purchase of Postage Mailin	Open	Other	Purchased Under State Contract							2276.73			NYS		No								LC	PO BOX 4052	ATLANTA	GA	30384	5371		USA	
CAPUS AUTOMATION SERVICES, INC.	6000000002099	Sup Log- Maintenance of White	Open	Other	Authority Contract - Competitive Bid	9/27/2018	9/27/2018	Y	9/27/2022	22300.00	5312.00	10182.00	12118.00	1	Foreign	No	Y	0	0	Y	Below Dollar Threshold				856 RT. 206, BLDG. C		HILLSBOROUGH	NJ	08844			USA	
ALSTOM SIGNALING OPERATION LLC	60000000023579	MOW: detent, complete, 03-13-0	Completed	Commodities/Supplies	Authority Contract - Non-Competitive Bid	3/26/2019	3/26/2019	Y	3/25/2020	261184.00	97944.00	261184.00	0.00	1	Foreign	No	N	0	0	Y	Sole Source	261184.00			2712 S DILLINGHAM RD		GRAIN VALLEY	MO	64029			USA	
PHASE 2 PARTNERSHIP	C31190	Consultant Design Services for Phase 2 of the Second Avenue Subway	Open	Consulting Services	Authority Contract - Competitive Bid	12/30/2016	12/30/2016	Y	6/29/2024	19003950.00	19501433.94	148558508.22	41480993.78	3	NYS	No	Y	0	0	N					1 PENN PLAZA		NEW YORK	NY	10119			USA	
PARSONS BRINCKERHOFF, INC	C31338	CONSTRUCT MGMT SERVICES 2ND AVE	Completed	Other Professional Services	Authority Contract - Competitive Bid	5/31/2007	5/31/2007	Y	12/31/2018	167691415.94	2025889.48	167691415.94	0.00	1	NYS	No	N	0	0	N					ONE PENN PLAZA	250 WEST 34	NEW YORK	NY	10119			USA	
L.K. COMSTOCK AND COMPANY LLC	P36699	Design and Construct or a new substation at Harrison Place, Canarsie Line in the Borough of Brooklyn	Open	Design and Construction/Maintenance	Authority Contract - Competitive Bid	8/17/2017	8/16/2017	Y	11/17/2020	39600000.00	255253.12	38054409.79	1545590.30	4	NYS	No	N	0	0	N					350 7TH AVE		NEW YORK	NY	10001			USA	
SYSTRA ENGINEERING, INC.	S81428	SOR for the LRTL signal system on the Canarsie Tube Rehabilitation Project (Contract P-36437)	Open	Consulting Services	Authority Contract - Competitive Bid	7/27/2018	7/31/2018	Y	4/26/2021	684931.00	1901.01	48674.34	636256.66	6	NYS	No	Y	0	0	N					520 EIGHTH AVE 21ST FLOOR		NEW YORK	NY	10018			USA	
NATIONWIDE AUTO PAINTING INC	14-MNT-2933	Auto Body Repair	Open	Design and Construction/Maintenance	Authority Contract - Competitive Bid	3/4/2015	3/4/2015	Y	6/30/2019	1301544.00	98637.56	1197169.27	104374.73	4	NYS	No	N	0	0	N					1850 ATLANTIC AVENUE		BROOKLYN	NY	11233			USA	
LOCK CONSTRUCTION CORP	HHM-387	SBMP Outfall Enhancements	Completed	Design and Construction/Maintenance	Authority Contract - Competitive Bid	7/10/2018	7/10/2018	Y	8/31/2020	562859.46	46169.73	562859.46	0.00	4	NYS	No	N	0	0	Y	Small Business Mentoring				5812 BROADWAY, 2ND FL		BRONX	NY	10463			USA	
PARSONS BRINCKERHOFF, INC	PSC-06-2805	Design services for elect. switchgear replacement at QMT	Open	Design and Construction/Maintenance	Authority Contract - Competitive Bid	6/30/2008	6/30/2008	12/24/2009	3/31/2018	6051678.41	8003.02	5736303.97	315374.44	12	NYS	No	Y	0	0	N					ONE PENN PLAZA	250 WEST 34	NEW YORK	NY	10119			USA	
HNTB NEW YORK ENGINEERING	PSC-12-2922	CAPITAL	Open	Consulting Services	Authority Contract - Competitive Bid	9/30/2011	9/30/2013	Y	12/31/2020	9973019.00	444017.88	8195303.62	1777715.38	5	NYS	No	Y	0	0	N					E PC	FIVE PENN P	NEW YORK	NY	10001			USA	
LEXINGTON HEARING AND SPEECH CENTER INC	PSC-13-2938X	Hearing Conservation Program	Open	Other Professional Services	Authority Contract - Competitive Bid	8/6/2014	8/6/2014	Y	8/10/2020	293625.00	75200.00	220425.00	73200.00	2	NYS	No	N	0	0	N					74 - 20 25TH AVE		EAST ELMHURST	NY	11370			USA	
GPI-M AND J A JOINT VENTURE	PSC-13-2940	CA and IS for Project QM-405, QM-40 and QM-18	Open	Consulting Services	Authority Contract - Competitive Bid	5/30/2014	5/30/2014	Y	12/31/2020	17749916.40	36404.71	16535736.70	1214179.70	5	NYS	No	Y	0	0	N					35 W MAIN ST		BABYLON	NY	11702			USA	
AMMANN AND WHITNEY CONSULTING ENGINEERS	PSC-14-2961	Design AND CSS for Project VN-34	Open	Design and Construction/Maintenance	Authority Contract - Competitive Bid	10/31/2014	10/31/2014	Y	10/30/2019	2690872.00	311763.23	1938980.29	751891.71	3	NYS	No	Y	1	1	N					96 MORTON ST		NEW YORK	NY	10014			USA	
WSP LUDLOWS INC	PSC-14-2969	Design AND CSS for VN-10 AND VN-89	Open	Design and Construction/Maintenance	Authority Contract - Competitive Bid	12/24/2014	12/24/2014	Y	12/23/2018	3487505.00	229774.23	3358350.69	129154.31	4	NYS	No	Y	0	0	N					555 PLEASANTVILLE ROAD	PO BOX 2650	BRIARCLIFF MANOR	NY	10510			USA	
ARC ELECTRICAL AND MECHANICAL CONTRACTOR	QM- 30	Electrical Upgrade QMT	Completed	Design and Construction/Maintenance	Authority Contract - Competitive Bid	12/21/2012	12/21/2012	Y	4/30/2019	43332835.77	816468.00	43332835.77	0.00	6	NYS	No	Y	0	0	N					CORP.	26 DELAVAN	BROOKLYN	NY	11231			USA	
SAI SERVICES INC	RKM-357	RFKB Man Curtain Wall Repair	Completed	Design and Construction/Maintenance	Authority Contract - Competitive Bid	9/15/2016	9/15/2016	Y	6/30/2020	2169385.00	221633.92	2169385.00	0.00	6	Foreign	Yes	Y	5	5	Y	Small Business Mentoring				265 US HIGHWAY 46 SUITE 3B		TOTOWA	NJ	07512	1812		USA	
HIMA GROUP INC	RKM-369	Bronx Approach Cleaning and Painting	Completed	Design and Construction/Maintenance	Authority Contract - Competitive Bid	7/17/2018	7/17/2018	Y	4/17/2020	836620.59	91826.40	836620.59	0.00	6	NYS	Yes	Y	6	6	Y	Small Business Mentoring				4 CATHEDRAL AVE		GARDEN CITY	NY	11530			USA	
AMB CONTRACTORS INC	RKM-370	SBMP RKM-370	Completed	Design and Construction/Maintenance	Authority Contract - Competitive Bid	11/9/2018	11/9/2018	Y	8/18/2020	1028328.91	418965.38	1028328.91	0.00	4	NYS	Yes	N	1	1	Y	Small Business Mentoring		STE 209	EAST MEADOW	1975 HEMPSTEAD TURNPIKE		EAST MEADOW	NY	11554			USA	
R J GREEN CONSTRUCTION CORP	RKM-375	Hammaken Ramps to RFK Bridge Existing Slab Column Concrete Infill and Drainage Removal	Open	Design and Construction/Maintenance	Authority Contract - Competitive Bid	1/22/2019	1/22/2019	Y	10/22/2020	2807065.28	597417.86	2719241.37	87823.91	5	NYS	Yes	Y	2	2	Y	Small Business Mentoring				814 CONEY ISLAND AVE		BROOKLYN	NY	11218			USA	
RMD ELECTRIC CORP.	TN-27-SBMP	Service Building Fire Alarm System Upgrade at the Throgs Neck Bridge	Completed	Other	Authority Contract - Competitive Bid	4/12/2018	4/12/2018	Y	10/31/2019	1110922.99	193305.00	1110922.99	0.00	7	NYS	Yes	Y	1	1	Y	Small Business Mentoring				218-26 HEMPSTEAD AVE		QUEENS VILLAGE	NY	11429			USA	
KEROX CORP	0400000000000000000000163	Photocopy Machine Services	Open	Consulting Services	Authority Contract - Non-Competitive Bid	10/13/2008	6/8/2011	Y	12/31/2020	1049000.57	53170.22	910363.35	137637.22	3	NYS	No	N	0	0	Y	Sole Source				910 W CONNER		TEMPE	AZ	85284			USA	
MASABI LLC	4000000000000000000000951	RFP 8836-A Mobile Ticketing	Open	Technology - Consulting/Development or Support	Non Contract Procurement/Purchase Order	5/1/2014	9/5/2014	Y	6/30/2022	7601866.88	1349960.36	3859435.56	3742431.32	11	NYS	No	N	0	0	N					1330 AVE OF THE AMERICAS	STE 23A	NEW YORK	NY	10019			USA	
CLEVER DEVICES LTD	2000000000249	Software Warranty, Maintenance	Open	Other	Authority Contract - Non-Competitive Bid	12/18/2020	12/18/2020	Y	12/31/2024	3877271.94	524667.89	524667.89	3352604.05	1	NYS	No	N	N	0	Y	Sole Source	3877271.94			300 CROSSWAYS PARK DRIVE		WOODBURY	NY	11797			USA	
CUBIC TRANSPORTATION SYSTEMS INC	434024-MTABUS	NFPS Aquisition	Open	Technology - Hardware	Authority Contract - Competitive Bid	11/1/2017	11/1/2017	Y	7/31/2024	12700000.00	1383469.04	11508767.07	1191232.93	6	Foreign	No	Y	0	0	N					5650 KEARNY MESA ROAD		SAN DIEGO	CA	92111			USA	
PREVOST CAR (US) INC.	840668	257 Express Buses	Open	Other	Authority Contract - Competitive Bid	11/27/2019	11/27/2019	Y	2/4/2027	150975138.41	13564676.64	53729476.64	97246661.77	2	NYS	No	N	0	0	N					2250 POINT BOULEVARD	STE 410	ELGIN	IL	60123			USA	
JP MORGAN CHASE BANK	3123366	Corporate Credit Card for 5 yr	Open	Financial Services	Non Contract Procurement/Purchase Order	6/20/2014	5/31/2014	Y	12/31/2022	3860000.00	193621.22	3437621.41	422378.59	5	Foreign	No	Y	0	0	N					CHASE CORPORATE CHALLENGE	ITS FEE BILL	DALLAS	TX	10128			USA	
JR COLAN ASSOCIATES OF FLORIDA LLC	06287-0200	Real Estate Relocation Service	Open	Other Professional Services	Authority Contract - Competitive Bid	6/1/2007	6/1/2007	Y	7/31/2020	10000000.00	191127.11	6461486.39	3538513.61	4	Foreign	No	N	0	0	N					11121 CARMEL COMMONS BLVD	SUITE 210	CHARLOTTE	NC	28226			USA	
NEWMAN KNIGHT FRANK VALUATION	8843-0800	ON-CALL REAL ESTATE APPRAISAL	Open	Consulting Services	Authority Contract - Competitive Bid	6/1/2018	6/1/2018	Y	5/31/2023	108700.00	23500.00	65700.00	43000.00	16	NYS	No	N	Y	4	N					AND ADVISORY LLC	125 PARK AV	NEW YORK	NY	10017			USA	
CARTER LEDYARD AND MILBURN LLP	LE001-0100	OUTLIER - MN PARKING PROJECT	Open	Other	Authority Contract - Competitive Bid	2/9/2011	2/9/2011	Y	12/20/2021	1324456.23	163458.20	1220026.54	104429.69	1	NYS	No	N	0	0	N					2 WALL STREET	17TH FLOOR	NEW YORK	NY	10005			USA	
BRYAN CAVE LEIGHTON PAISNER LLP	LE002-0100	SAS 69th St. Fac. Litigation	Open	Technology - Hardware	Authority Contract - Competitive Bid	3/2/2011	3/2/2011	Y	12/31/2021	2288460.24	12822.00	1969064.63	319395.61	1	NYS	No	N	N	0	N					245 PARK AVENUE		NEW YORK	NY	10167			USA	
BRYAN CAVE LEIGHTON PAISNER LLP	LE002-0101	Canarsie Tube/Bryan Cave WAR	Open	Other	Authority Contract - Competitive Bid	11/28/2018	11/28/2018	Y	11/28/2022	636353.00	21121.60	546353.27	89999.73	1	NYS	No	N	0	0	N					245 PARK AVENUE		NEW YORK	NY	10167			USA	
BERGER AND WEBB, LLP	LE004-0100	2nd Ave. Proj. - Berger AND Webb	Open	Legal Services	Purchased Under State Contract						125782.50				NYS										1633 BROADWAY		NEW YORK	NY	10019			USA	
BRYANT RABBINO LLP	LE010-0100	TRB 2015C	Open	Legal Services	Authority Contract - Non-Competitive Bid	12/7/2015	12/7/2015	Y	12/31/2021	2031630.96	260278.00	1957355.96	74275.00	0	NYS	No	N	N	0	N		2031630.96			1180 AVE OF THE AMERICA	STE 610	NEW YORK	NY	10036			USA	
HOLLAND AND KNIGHT LLP	LE012-0100	New Fare Payment System Legal	Open	Legal Services	Authority Contract - Non-Competitive Bid	5/26/2016	5/26/2016	Y	5/31/2021	2998941.00	179113.80	2545082.23	453858.77	0	NYS	No	N	0	0	Y	Sole Source	2998941.00			11050 LAK

CCA CIVIL - HALMAR INT'L, LLC	CM013	CM013	Open	Other	Authority Contract - Competitive Bid	12/16/2009	12/16/2009		N		95220426.52	99610.00	82279994.25	12940832.27	9	NYS	No	N	0	N				525 WASHINGTON BLVD.	SUITE #1666	JERSEY CITY	NJ	07310			USA	
WILLIS TOWERS WATSON NORTHEAST INC	EASTSIDEACCESS	PUBLIC WORKS	Open	Other	Authority Contract - Non-Competitive Bid	5/14/1999	5/14/1999		N		436964053.94	20398213.50	255408113.96	181555939.98	1	NYS	No	N	0	Y	Sole Source	436964053.94		P.O. BOX 4557	CHURCH STR	NEW YORK	NY	10261			USA	
MYTHICS INC	0000000000003343	Oracle licenses	Open	Technology - Software	Purchased Under State Contract							7127.01				Foreign	No	Y						4525 MAIN ST, STE 1500		VIRGINIA BEACH	VA	23462			USA	
AQUIFER DRILLING AND TESTING INC	C31308	CAP: C-31308 Land Borings at V	Open	Design and Construction/Maintenance	Authority Contract - Competitive Bid	11/15/2017	11/15/2017		N		1338711.00	32472.42	821350.02	517360.98	3	NYS	No	Y	0	Y	NYS/NYC/CountyContract			75 E 2ND ST		MINEOLA	NY	11501			USA	
AQUIFER DRILLING AND TESTING INC	C31387	CAP: C-31387 Land Borings at V	Open	Design and Construction/Maintenance	Authority Contract - Competitive Bid	11/15/2017	11/16/2017		N		1476340.00	55812.02	290791.81	1185548.19	2	NYS	No	Y	0	Y	NYS/NYC/CountyContract			75 E 2ND ST		MINEOLA	NY	11501			USA	
GAZEBO CONTRACTING INC.	C31388R	CAP: C-31388R Test Pits and Te	Open	Design and Construction/Maintenance	Authority Contract - Competitive Bid	4/17/2018	4/19/2018		N		7822860.00	387551.78	3448620.34	4374239.66	4	NYS	No	Y	1	Y	NYS/NYC/CountyContract			333 JERICHO TURNPIKE		JERICHO	NY	11753			USA	
HENNINGSON, DURHAM AND RICHARDSON PC	C81241-A	IQ ARCH AND ENGINEERING DESIGN SERVICES	Open	Design and Construction/Maintenance	Authority Contract - Non-Competitive Bid	6/25/2007	6/25/2007		N		4000000.00	12785.78	2618876.09	1381123.91		NYS	No	Y	0	N		4000000.00		500 SEVENTH AVE	15TH FLOOR	NEW YORK	NY	10018			USA	
PARSONS BRINCKERHOFF, INC	C81322	LEAD AND ASBESTOS MONITORING	Open	Consulting Services	Authority Contract - Competitive Bid	3/14/2007	3/14/2007		N		7500000.00	11865.86	2020272.20	5479727.80	1	NYS	No	N	0	N				ONE PENN PLAZA	250 WEST 34	NEW YORK	NY	10119			USA	
NAIK CONSULTING GROUP PC	KB8886 OPR	Standalone Contract	Open	Consulting Services	Authority Contract - Competitive Bid	5/26/2021	5/26/2021		N		1057044.13	97363.12	97363.12	959681.01	0	NYS	No	N	0	N				200 METROPLEX DR, STE#403		EDISON	NJ	08817			USA	

Metropolitan Transportation Authority

MTA REAL ESTATE DEPARTMENT

REAL PROPERTY DISPOSITION

GUIDELINES EFFECTIVE AS OF

MARCH ~~17, 2021~~30, 2022

METROPOLITAN TRANSPORTATION AUTHORITY
REAL ESTATE DEPARTMENT
REAL PROPERTY DISPOSITION GUIDELINES

INTRODUCTION **1**
MTA REAL ESTATE DEPARTMENT 1
RED STRUCTURE 1
RED GOVERNANCE 1
SCOPE OF GUIDELINES 1
LEASE/SALE RFP PROCESS 3
LEASE/SALE NEGOTIATION PROCESS 3

CHAPTER I - INQUIRIES **5**

CHAPTER II – ASSESSMENT OF OPPORTUNITIES **6**
SITE ANALYSIS 7
PRELIMINARY FAIR MARKET VALUE ANALYSIS 9
CONCLUSION OF SITE AND PRELIMINARY FAIR MARKET VALUE ANALYSIS 10

CHAPTER III –REQUESTS FOR PROPOSALS (RFPS) **11**
RFP PUBLICATION 11
DETERMINATION OF WHETHER TO UTILIZE SINGLE-STEP OR MULTI-STEP LEASE/SALE RFP PROCESS 14
SINGLE-STEP LEASE/SALE RFP PROCESS 14
MULTI-STEP LEASE/SALE RFP PROCESS 14
EARNEST MONEY DEPOSITS 15
OPENING PROPOSALS 16
EVALUATING PROPOSALS 16
SELECTION CRITERIA 18
SELECTION PROCESS 20

CHAPTER IV – ENTERING INTO AGREEMENTS THROUGH THE LEASE/SALE NEGOTIATION PROCESS **22**

CHAPTER V – VALUATIONS AND FAIR MARKET VALUE **25**

CHAPTER VI - ANALYSIS OF PROPOSER'S FINANCIAL CAPABILITY **28**

CHAPTER VII – BOARD APPROVAL PROCESS **30**
CONDITIONAL DESIGNATION LETTERS 30
STAFF SUMMARIES 31
BOARD APPROVAL 32
SEQRA COMPLIANCE 33

CHAPTER VIII - PREPARATION OF FORMAL AGREEMENTS **34**
DRAFTING OF FORMAL AGREEMENT 34
INTERNAL REVIEW 34
DOCUMENT APPROVAL FORM 34
EXECUTION BY PURCHASER OR TENANT 35
EXECUTION BY DESIGNATED SIGNATORY 35
REQUIRED DELIVERIES 35
PROPOSER'S FAILURE TO EXECUTE 36

CHAPTER IX - TENANT INFORMATION TRANSFER **37**
DOCUMENTATION 37
INSURANCE COORDINATION 38
PLANNING & CONSTRUCTION 38

CHAPTER X - CONSTRUCTION MANAGEMENT 39
PLAN SUBMISSION 39
CONSTRUCTION MONITORING 40
CONSTRUCTION COMPLETION 40

CHAPTER XI – NEW YORK STATE PROCUREMENT LOBBYING LAW 41
DEFINITIONS 41
APPLICABILITY 42
COMMUNICATIONS NOT PROHIBITED BY THE PROCUREMENT LOBBYING LAW 42
RECORDATION OF PERMISSIBLE AND IMPERMISSIBLE CONTACTS 43
CONTRACT REQUIREMENTS 44
RESPONSIBILITY DETERMINATION 45
TERMINATION 45

GLOSSARY 46

ATTACHMENT 1

FIGURES

INTRODUCTION

MTA Real Estate Department: The MTA Real Estate Department ("RED")[1] handles real-estate-related matters and utility franchise agreements for the Metropolitan Transportation Authority (the "MTA") and each of the MTA's subsidiaries and affiliates, which include: MTA New York City Transit, Manhattan and Bronx Surface Transit Operating Authority, MTA Metro-North Railroad, MTA Long Island Rail Road, MTA Bridges and Tunnels, MTA Staten Island Railway, MTA Regional Bus Operations and MTA Design and Construction, and Grand Central Madison Concourse Operating Company (each, an "MTA Agency", and, collectively with the MTA, the "MTA Agencies"). References in these Guidelines to the MTA or to MTA Agency are intended to refer to both MTA and the other MTA Agencies, individually and/or collectively, as the context may require.

RED Structure: RED comprises two core groups – (i) Transactions & Operations (including, Facilities Management) ("TOM") and (ii) Transit-Oriented Development ("TOD"). The TOM group is responsible for all real estate-related transactional matters (other than development and major capital projects) for the MTA Agencies (including acquisitions, dispositions and leasing of MTA Property), tenant management, and management and operations of MTA Facilities. The TOD group is responsible for all real estate-related development matters, whether by an MTA Agency, a government or other public or quasi-public entity and/or a private entity, which affects or involves any existing or to-be acquired MTA Property and/or any existing or proposed transit-related facility or amenity, including acquisitions and dispositions of real property or interests in real property for long-term revenue generation and transportation facilities; major capital projects in conjunction with or enhanced by real estate development; other co-development arrangements with private and public entities including public-private partnerships; and other opportunities for realizing revenue from real estate opportunities and strategic planning.

RED Governance: The MTA's Chief ~~Development~~Administrative Officer (the "~~CDO~~CAO") oversees the ~~RED~~RED's Real Estate Transactions and Operations and works with a team of senior officers~~, including a Deputy Chief Development Officer, Planning (the "Deputy CDO, Planning").~~. The Director, Real Estate Transactions and Operations ("Managing Director, TOM")—reporting to the ~~CDO, through the Deputy CDO, Planning –~~CAO, has primary day-to-day responsibility for managing all TOM functions, with direct oversight for, among others, the Director, Transaction Management ("First Deputy, TOM"), Director, Grand Central Retail Leasing and Management Associate Director, Tenant Management, Associate Director, Operations and Deputy Director, Project Management.

The Director, Transit-Oriented Development ("Managing Director, TOD")—reporting to the Chief Development Officer (the "CDO) through the Deputy CDO, Planning—has primary day-to-day responsibility for managing all TOD functions with direct oversight for, among others, the Director, Real Estate Development, the Director, TOD Transactions and the Deputy Director, Value Capture. (See Figures 25 and 26 for TOM/TOD organizational charts as of the Effective Date of these Guidelines.)

The Chief ~~Development~~Administrative Officer is responsible for the MTA's and the MTA Agencies' compliance with and enforcement of these Guidelines, as the Board-designated Real Property Disposition Contracting Officer for the MTA and MTA Agencies.

Scope of Guidelines: These Guidelines apply only to dispositions of real property under Sections 2895-

2897 of the Public Authorities Law ("PAL"), including leasing-out or sale of real property and grants of

interests in real property such as easements and leasehold interests, owned or leased and controlled by the MTA or other MTA Agency. The licensing-out of real property pursuant to licenses that the MTA or other MTA Agency may terminate at will in its sole and absolute discretion upon not more than 60 days' notice without compensation by the MTA or other MTA Agency including repayment of any unamortized tenant improvement costs—is not subject to PAL Section 2897 because it is not a disposition of an interest in real property. Such licensing-out is subject to the RED Policies and Procedures for the Licensing of Real Property dated November 29, 2011, as amended. If a license agreement provides that the licensee's right of use and occupancy is subject to termination only for specified reasons or upon payment of compensation by the MTA or other MTA Agency, however, then these Guidelines will apply. Similarly, the transfer of MTA Property or an interest in MTA Property to an entity or joint venture or other undertaking with another person or entity by contract, lease or other arrangement that involves MTA Property, and through which the MTA or MTA Agency will continue to own an indirect interest in the property, may be considered a mere change of identity in the form of ownership only–from a direct ownership interest to an indirect one–and thus not a disposal of such property subject to PAL Section 2897 and these Guidelines.

The franchise licensing of utilities is also not subject to PAL Section 2987 but rather is authorized under PAL Section 1266(2) and approved by MTA Board action dated February 17, 2021 except to the extent the franchise license does not comply with all conditions for such exception as set forth in the Board approval.

These Guidelines are supplemented by the Guidelines for Selection of Tenants for Grand Central Terminal that were adopted by the MTA Board on November 18, 2009, as amended (the "GCT Leasing Guidelines"). In the event of any inconsistency or conflict between these Guidelines and the GCT Leasing Guidelines, with respect to a lease at Grand Central Terminal, the GCT Leasing Guidelines shall govern. A copy of the current GCT Leasing Guidelines is attached hereto as Attachment 1.

PAL Section 2897 provides that, as a general rule, any leasing-out or sale of real property can only be undertaken after public advertising for bids and for not less than fair market value. However, these limitations do not apply in certain circumstances, which are specified below. Accordingly, although most dispositions by sale or lease will be made pursuant to the request for proposals process that is described in Chapter III of these Guidelines (the "Lease/Sale RFP Process"), others may be made pursuant to direct negotiations as described in Chapter IV of these Guidelines (the "Lease/Sale Negotiation Process").

These Guidelines are intended only for the internal guidance of officers and employees of the MTA. Nothing contained in these Guidelines is intended, and the same shall not be construed, to establish expressly or by implication, or confer upon any person or entity (including any prospective proposers or awardees) any right, privilege, remedy, claim, reliance upon or benefit under, or by reason of, any requirement or provision of these Guidelines for third parties. Except to the extent prohibited by law, any provision of these Guidelines may be waived by the MTA Board (by ratification or otherwise) or by the Chairman and Chief Executive Officer of the MTA.

[1] A glossary of defined terms used in these Guidelines appears at the end of these Guidelines at Page 47.

Lease/Sale RFP Process: The Lease/Sale RFP Process is designed, among other things, to give effect to the following requirements under PAL Section 2897:

- the advertisement for proposals must be made prior to the leasing-out or sale, through the methods authorized by these Guidelines;
- all proposals must be publicly disclosed at the time and place stated in the advertisement; and
- the award must be made with reasonable promptness by notice to the responsible proposer whose proposal will be most advantageous to the State, price and other factors considered; provided, however that all proposals may be rejected when it is in the public interest to do so.

The Lease/Sale RFP Process can be single-step or multi-step as described in Chapter III of these Guidelines.

Lease/Sale Negotiation Process: PAL Section 2897 specifies that the Lease/Sale Negotiation Process can only be utilized under the following circumstances:

(a) the fair market value of the property to be leased-out is no greater than an average of $15,000.00 annually over the term or the sale price does not exceed $15,000, as applicable or

(b) proposal prices after advertising are not reasonable, either as to all or some part of the property, or have not been independently arrived at in open competition (even if the fair market value, as applicable in (a) above, exceeds $15,000); or

(c) the disposition will be to the State or any political subdivision, and the estimated fair market value of the property and other satisfactory terms of disposal are obtained by negotiation (even if the fair market value, as applicable in (a) above, exceeds $15,000; or

(d) under those circumstances permitted by subdivision seven of PAL Section 2897, which include the following:

(i) the transferee is a government or other public entity, and the terms and conditions of the transfer require that the ownership and use of the asset will remain with the government or any other public entity;

(ii) the purpose of the transfer is within the purpose, mission or governing statute of the public authority; or

(iii) such action is otherwise authorized by law.

In the case of (a), (b) or (c) above, the disposition must be for no less than the applicable fair market value. In the case of (d) above, it can, but does not have to, be for less than fair market value~~,~~. However, if the disposition in the case of (d) is for less than fair market value, then the following information must be provided to the relevant MTA Agency Board (which must make a written determination based upon such information, that there is no reasonable alternative to the proposed below-market transfer that would achieve the same purpose of such transfer) and the public

Formatted: Indent: Left: 0.58", Hanging: 0.42"

(i) a full description of the asset:

(ii) an appraisal of the fair market value of the asset and any other information establishing the fair market value sought by the board;

(iii) a description of the purpose of the transfer, and a reasonable statement of the kind and amount of the benefit to the public resulting from the transfer, including but not limited to the kind, number, location, wages or salaries of jobs created or preserved as required by the transfer, the benefits, if any, to the communities in which the asset is situated as are required by the transfer;

(iv) a statement of the value to be received compared to the fair market value;

(v) the names of any private parties participating in the transfer, and if different than the statement required by subparagraph (iv) of this paragraph, a statement of the value to the private party; and

(vi) the names of other private parties who have made an offer for such asset, the value offered, and the purpose for which the asset was sought to be used.

An "explanatory statement" is required if a leasing-out or sale pursuant to the Lease/Sale Negotiation Process meets certain criteria, as described in Chapter IV of these Guidelines. Each such explanatory statement must be transmitted to the New York State Comptroller, Director of the Budget, the Authorities Budget Office, the Commissioner of General Services and the Legislature not less than ninety days in advance of such disposition, and a copy thereof must be kept in the project file.

CHAPTER I - INQUIRIES

Scope - This chapter establishes guidelines for responding to verbal and written inquiries made to the RED regarding the disposition of MTA Property ("Inquiries").

Responsibilities - RED is responsible for coordinating all responses to Inquiries. RED's responsibilities include researching the ownership status of specific properties, contacting the applicable MTA Agencies to determine whether property is available and responding to inquirers.

Objective - To provide prompt, courteous and accurate responses to Inquiries.

Procedures – Except for Inquiries relating to the leasing of space at Grand Central Terminal, which should be referred to the Director, Grand Central Retail Leasing and Management, all Inquiries should be referred to the First Deputy ~~Managing Director~~, TOM, who should either respond directly or else charge an appropriate deputy with doing so. In the first instance, the First Deputy ~~Managing Director~~TOM should ascertain:

(1) precisely what property the inquirer is referring to, and which MTA Agency controls it; (2)

whether the relevant MTA Agency owns such property or merely leases it and, in the case of leased property, to what extent subletting of such property is permissible;

(3) what use the inquirer proposes to make of the property and whether such use would be compatible with MTA Agency use of any MTA Facilities that adjoin such property;

(4) whether the RED has already been authorized to dispose of such property or (if not) whether the applicable MTA Agency might be amenable to disposing of such property; and

(5) what restrictions would need to apply to any such disposition.

If the Managing Director, TOM and/or the First Deputy ~~Managing Director~~TOM determines that the subject property is available for purchase or lease, he or she (or their deputy or deputy's designee) should so inform the inquirer, taking care to stipulate that (except as otherwise described in these Guidelines) any such sale or lease may be undertaken only in accordance with the Lease/Sale RFP Process, and should see to it that the inquirer is provided in due course with an opportunity to participate in the Lease/Sale RFP Process with respect to such property. If the First Deputy ~~Managing Director~~TOM determines that the subject property is not available for sale or lease but may be available under a license arrangement that may be revoked by the MTA at will, without cost, on not more than 60 days' notice, he or she (or such deputy or deputy's designee) should so explain to the inquirer, and in that case the Licensing-Out Guidelines shall apply to such property. Otherwise, the First Deputy ~~Managing Director~~TOM (or such deputy or designee) should inform the inquirer that the subject property is not available on any terms and invite the inquirer to register their interest on RED's website for purposes of alerting the inquirer to other opportunities.

For templates for appropriate written responses, see Figures 1–5.

CHAPTER II – ASSESSMENT OF OPPORTUNITIES

Scope – This chapter establishes guidelines for the assessment of opportunities to sell or lease MTA-controlled property that is not needed for operational purposes.

Responsibilities –RED is responsible for encouraging the MTA Agencies to identify MTA- controlled property that is either never going to be needed by the MTA Agency for operational purposes or not expected to be needed for such purposes until sometime in the future; for assessing the marketability of such property for sale, lease or license, as appropriate (taking into account relevant legal constraints, physical conditions and real estate market conditions); and for coordinating with the MTA Agencies to facilitate the disposition of such property or the licensing of such property subject to revocation when and as feasible.

Objective – To generate revenues for the MTA, consistent with the fulfillment of the MTA's operating purposes.

Procedures – In response to Inquiries, on its own initiative and/or at the request of the MTA Agencies, the RED should evaluate MTA-controlled properties for their revenue-generating potential. To the extent that MTA-controlled property holds such potential, whether best to realize that potential by sale, lease, grant of easement rights or license will depend on an assessment of (a) the desirability and feasibility of sub-dividing and physically separating such property from adjoining MTA-controlled property, (b) the extent, if any, to which any MTA Agency may have future operational needs for use of the property is or can be envisioned, (c) whether (in any case) it will be necessary or desirable for the MTA Agency to maintain long-term control over the ownership and/or use of the property, (d) whether the MTA Agency owns the property or merely leases it, and the extent, if any, to which disposition of the property is limited by reason of the terms of any lease pursuant to which the MTA Agency controls the property or by reason of any other title encumbrances, and (e) the potential revenues to be realized. With respect to each property to be evaluated, the Managing Director, TOM and/or the First Deputy ~~Managing Director~~TOM should refer such property to the appropriate Deputy Director, who will designate a Transaction Manager to conduct the evaluation under their supervision.

In all cases where an inquiry may have potential for development as a future or existing Transit-Oriented Development matter, the Managing Director, TOM and/or the First Deputy ~~Managing Director~~, TOM, will direct such inquiry to the Managing Director, TOD and/or First Deputy ~~Managing Director,~~ TOD, to afford him or her the opportunity to explore the development potential.

Maintenance of Marketable Property List

With respect to TOM matters, the Deputy Directors are responsible for maintaining and regularly updating the marketable property list for their respective areas of responsibility. They are also responsible for using RED's Yardi database to run reports and periodically check active accounts for expiring terms of leased or licensed property to ensure timely marketing of those opportunities is initiated.

A. Site Analysis

The Transaction Manager shall conduct a site inspection with a representative of Tenant Management (or RED's Tenant Management Vendor) and the appropriate personnel of the MTA Agency in order to evaluate the condition of the property, the surrounding area, ascertain what utility services may be available for the site and identify what code compliance concerns may need to be addressed. As a part of this inspection, the Transaction Manager should assess the need for and extent to which improvements might be required, and consult with appropriate personnel of the applicable MTA Agency concerning the feasibility and potential costs of such improvements, and (assuming that the cost of such improvements would be justified by the revenue-generating potential of the property) whether it would be most efficient and cost-effective for the applicable MTA Agency to make such improvements (either in anticipation of rental or license fee income or at the direct cost of a lessee, licensee or purchaser) or for the making and/or cost of such improvements to be left to the purchaser, lessee or licensee. After the site inspection, a site assessment report will be completed, with input from all agency personnel and TMU/Tenant Management Vendor. The Transaction Manager should also consult with Information Management and MTA Legal to ensure that the Transaction Manager is aware of any contractual or other legal limitations that would affect the MTA Agency's ability to dispose of the subject property.

In order to determine the marketability of a property, the following (where applicable) should be considered:

- Present use/condition of site
- Accessibility
- Visibility
- Surrounding uses
- Size, shape and physical characteristics of site
- Condition of street and station improvements
- Impact of any MTA Agency restrictions
- Availability of utility services
- Extent to which improvements are needed and MTA Agency funds are available to pay for such improvements
- Easements or restrictive covenants
- Traffic patterns/passenger volume counts - peak and off peak
- Existing retail at station
- Consumer activity during rush and non-rush hour periods
- Condition of neighboring properties
- Existing vacancies in the area
- New/potential development nearby
- Any operating issues noted by Tenant Management
- Adequacy of storage space
- Environmental matters
- Any Federal Funding Requirements

Generally, the leasing-out or sale of MTA Property constitutes an "action" under the State Environmental Quality Review Act ("SEQRA") and thus is subject to SEQRA's requirements. SEQRA requires review of actions to determine whether they may have a significant adverse environmental impact and, if so, preparation of an environmental impact statement before the action may be approved and undertaken. While most lease renewals will be Type II actions under SEQRA regulations – actions which the State Department of Environmental Conservation has found to have no significant adverse impacts – and thereby exempt from review, and some new leases may also fall within a Type II category, the Transaction Manager should consult with MTA Legal, Deputy General Counsel, Unit Chief – Environmental (the "DGC Environmental") as early in the process as practical to determine what measures are necessary to ensure SEQRA compliance. Further consultation may be necessary as a proposal develops or changes over time. Board approval of a lease or sale or grant of easement rights in MTA Property cannot occur unless SEQRA requirements have been met either through (a) the action being exempt as a Type II action under SEQRA or falling within the PAL § 1266(11) exemption from SEQRA; (b) issuance of a negative declaration, or (c) preparation of a final environmental impact statement. If the leasing-out or sale of MTA Property involves any federal action, which is rare, the leasing- out or sale would be subject to National Environmental Policy Act ("NEPA") in addition to SEQRA.

Each proposed lease or sale, whether via the RFP Process or the Lease/Sale Negotiation Process, requires preparation of and sign-off on a Pre-RFP Authorization Memo (Figure 9), as further described in Chapters III and IV. Each Pre-RFP Authorization Memo should note the SEQRA type or NEPA status, and required actions, if any, to be taken before the transaction is presented to the MTA Board for approval.

Additionally, MTA Legal's Deputy General Counsel, Unit Chief – Finance (the "DGC-Finance") must review the location(s) being offered in each RFP, with the RED providing location-specific information as required, prior to the issuance of the RFP to determine whether there are any tax-exempt bond related tax issues that would arise from private use. Only when MTA Legal's ~~Deputy General Counsel,~~DGC- Finance clears such location and use should it be advertised, unless circumstances require advertisement before clearance is given, in which case the RFP must be subject to cancellation if clearance is not given prior to award. The Pre-RFP Authorization Memo contains two (2) boxes which must be checked by the Transaction Manager completing that form indicating that MTA Legal's ~~Deputy General Counsel,~~DGC - Finance reviewed the location and use and has given approval to proceed with the RFP. A copy of the MTA ~~Legal's Deputy General Counsel,~~Legal'sDGC - Finance determination should be kept in the RFP file.

Formatted: Expanded by 0.25 pt

Prior to issuing an RFP, the Transaction Manager should prepare a Parcel Information Sheet (Figure 6) for each property that he or she determines to be marketable. The purpose of the Parcel Information Sheet is to collect information that will ultimately be used to describe the property being disposed of in the RFP.

Each Parcel Information Sheet should include information for all applicable fields. A form of Parcel Information Sheet applicable to all MTA Agencies may be found in the RED shared folder at S:\RFP Documents and Forms\RFP Boilerplate Forms. The parcel information includes:

- Yardi property identification number and address
- Block and lot number, if applicable
- Site plan
- Site description, including approximate size and any unusual attributes
- Interest (i.e., lease, license, sale) being offered
- Preferred or required uses or any use restrictions
- Any desired reservation of rights
- Utility requirements and availability
- Improvement requirements and associated cost estimates
- Design guidelines (if any)
- Transaction Manager site visit date

The assessment of potential uses and restrictions on use (including any restrictions on items to be sold at the subject location) should take into account the following considerations, if applicable:

- MTA Agency requirements
- Restrictions in existing MTA Agency licenses or leases at location
- Restrictions in MTA Agency's deed or chain of title
- Land use regulations and building, fire, health and other like codes, to the extent deemed by MTA Legal to be applicable to the subject facilities
- Environmental conditions

B. Preliminary Fair Market Value Analysis

Prior to ordering an appraisal or while one is being prepared (see Chapter V), the Transaction Manager should to the best of his or her ability seek to estimate the fair market value of the subject property. For such purpose, the Transaction Manager may rely on his or her knowledge of market conditions, information in the Yardi database, the experience of RED colleagues, informal discussions with appraisers, posted broker listings for comparable properties and/or discussions with brokers; provided, however, that any brokers so contacted should be informed that the inquiry is for information purposes only and that the MTA is not (or is not yet) seeking the assistance of such brokers to locate prospective purchasers or tenants. If an estimate of fair market value has already been obtained, the Transaction Manager should use it to help inform their analysis.

C. Conclusion of Site and Preliminary Fair Market Value Analysis

The Transaction Manager should prepare a market analysis work sheet describing their analysis of the property and conclusions regarding the marketability of the property. The Transaction Manager should use such market analysis work sheet to guide their discussions with their Deputy Director, and the discussion should encompass the following:

- Parcel Information Sheet
- Review of the market analysis work sheet and explanation of fair market value estimate
- Analysis of whether revenue-generating potential appears to justify cost and effort to make any required improvements to the property.
- Critical assumptions.

The applicable Deputy Director should, upon conclusion of discussions with the Transaction Manager and resolution of any outstanding issues, then present the Pre-RFP Authorization Memo (with the market analysis work sheet attached) to the First ~~Deputy Managing Director~~DeputyTOM, for approval. Both the applicable Deputy Director and First Deputy ~~Managing Director~~TOM should agree as to whether the property should be marketed for sale or lease or license. If they determine to move forward with marketing for sale or lease, the First Deputy ~~Managing Director~~TOM should authorize the commissioning of valuation of the fair market value of MTA Property or the interest therein being disposed of, if it has not already been commissioned, as provided in Chapter V of these Guidelines. The Pre-RFP Authorization Memo is also approved by the Managing Director~~.~~

Formatted: Condensed by 0.1 pt

METROPOLITAN TRANSPORTATION AUTHORITY
REAL ESTATE DEPARTMENT
REAL PROPERTY DISPOSITION GUIDELINES

TOM.

CHAPTER III – REQUESTS FOR PROPOSALS (RFPs)

Scope - This chapter describes the Lease/Sale RFP Process.

Responsibilities – Unless use of the Lease/Sale Negotiation Process is authorized, the RED is responsible for providing all qualified members of the general public with an opportunity to lease or purchase available properties from MTA or the MTA Agencies and for selecting tenants or purchasers based on predetermined priorities while ensuring the integrity of the selection process.

Objective - To maximize MTA revenues while choosing qualified tenants or purchasers who will meet their obligations and improve the appearance of MTA Facilities and the quality of the amenities offered to the public at such facilities.

Procedures - The Lease/Sale RFP Process is described in the following pages.

A. RFP PUBLICATION

1. The Transaction Manager is responsible for preparing the request for proposals ("RFP"). The RFP must include:

   a. an "RFP Cover Letter", which highlights information about the offering, contains general instructions, and the following two PAL and Lobbying Law-required statements: (1) **"All proposals shall be publicly disclosed in the agenda for the meeting of the Finance Committee of the MTA Board at which the transaction will be considered for approval or disclosed to the members of the Finance Committee of the MTA Board and to members of the MTA Board in executive session and thereafter publicly disclosed prior to execution",** and (2) **"All contacts with MTA relating to this RFP must be made through the designated Point(s) of Contact identified herein. Contacts with anyone else at MTA relating to this RFP may be a violation of law and may result in the disqualification of the proposer."** The RFP Cover Letter should include the names and contact information for the designated Point(s) of Contact (a sample RFP Cover Letter is shown in Figure 7);

   b. the Parcel Information Sheet (see Figure 6);

   c. Term Sheet;

   d. a Proposer Information Form ("PIF" – See Figure 8) which includes a General Affidavit authorizing credit background and reference investigations;

   e. a Procurement Lobbying Law Certification form (also known as the NYS Finance Law Sections 139-j & 139-k ("Lobbying Law") Disclosure Statement);

   f. an Iran Divestment Act Certification form;

   g. a Proposed Rent, Compensation or Purchase Price Form; and

   h. an IRS Form W-9.

To the extent practicable, the RFP should also include (or provide a link to a page on the RED website that includes) a proposed form of lease or contract of sale, or a summary of the principal terms of such lease or contract, and, it may to the extent the First Deputy ~~Managing Director~~TOM deems appropriate, require proposers to state any objections that they may have with respect to such form or terms at the time they respond to the RFP.

When this package is complete, the Transaction Manager should forward the RFP package to their applicable Deputy Director and the First Deputy ~~Managing Director~~TOM, for final approval via an appropriately titled Pre-RFP Authorization Memo (see Figure 9) before it is issued. An RFP should also be reviewed and approved by MTA Legal, Deputy General Counsel, Unit Chief – Transactions and Operations (the "DGC – T&O"), or his or her designee, to the extent that (a) standard RFP provisions have been materially modified or changed, or (b) the contemplated transaction may present special legal issues.

Formatted: Condensed by 0.05 pt

2. RFPs are not printed and distributed by mail. RED maintains a database for prospective tenants to register on the MTA's website and access all RFPs online. RED's online service includes automated electronic mailings to registered prospects announcing RFPs for available opportunities.

3. If the subject property is currently occupied by an incumbent lessee or licensee in good standing, the Transaction Manager should notify such incumbent by an Incumbent Letter sent by certified and first class mail and email that such property is going to be marketed in an upcoming RFP. The Transaction Manager must check that the address for the incumbent used in the Incumbent Letter is up to date and reflects any change of address, change of business name, etc. (For an example of an Incumbent Letter, see Figure 10). A copy of the Incumbent Letter and the return receipt should be maintained in the incumbent's file. The Incumbent Letter should not mention any details of the RFP, as that might give the incumbent an unfair advantage over other proposers, nor should it state or imply that the incumbent will receive preferential consideration. The letter should be mailed to the incumbent's address as listed for notice in the incumbent's original agreement, as modified by any subsequent amendments or notices of change of address. Any questions regarding the appropriate address for notice should be referred to Tenant Management (and MTA Legal, DGC – T&O, if necessary). The Incumbent Letter should include a link to the website address where the RFP will be posted in order for the incumbent lessee or licensee to access the RFP.

4. After receiving approval of the Pre-RFP Authorization Memo from their applicable Deputy Director and the First Deputy ~~Managing Director~~TOM, the Transaction Manager should initiate the advertisement of the RFP. RED's advertisements for RFPs and any other opportunities will generally be advertised along with all other agency procurements in the classified section of the *New York Post*, the *Minority Commerce Weekly*, a Spanish language newspaper, currently *El Diario*, and the *Amsterdam News*. For each RFP, the advertisement should include a one-sentence description of the opportunity, including the RFP reference number (e.g., RFPBG0912), and a reference to and listing of the MTA website for RED RFPs (http://enterprise.nymta.info/MTA_Real_Estate_RFP/). For an example of the RFP Advertisement, see Figure 11. The RFP website link should have the same language as the description in the advertisement. The advertisement will direct potential proposers to the "Retail + Leasing" page of the MTA website, from where they can access RFPs by signing in with a username and password. Point of Contact information will be included in the RFP cover letters that are included in the .PDFs of RFPs on the website.

Advertisements may also be placed in additional periodicals with the approval of the First Deputy ~~Managing Director~~TOM, depending on the targeted market, size and location of the property, etc. (e.g. for a restaurant, trade journals targeted to franchisees might be included). A copy of all advertisements should be included in the RFP File. Targeted advertisements should include a more expansive description of the opportunity and a map, plan, or picture if appropriate. Also, these advertisements should include Point of Contact information and the Lobbying Law language shown above in 1.(a)(1) and 1.(a)(2). See Figure 11 for an example of such an advertisement.

Subject to Senior Vice-president/Chief Customer Officer approval, advertisement drafts must be submitted to Miller Advertising on Tuesday before the Thursday planned for the advertisement to have the RFP information placed in the next MTA advertisements for the four required periodicals. The Manager of Production, in MTA's Marketing & Communications Department, should be copied on the email to Miller Advertising. The Transaction Manager should also ensure that the RFP is timely posted onto MTA's website.

5. At the same time, the Transaction Manager will call or send an email to the MTA press office, as well as the agency's public affairs office, being sure to email the individual responsible for press for the relevant MTA Agency, advising that an RFP is forthcoming, indicating whether a purchaser or tenant is being sought and describing the property being offered. The Transaction Manager should discuss with the press office whether a press release is warranted for the RFP due to the special circumstances or locations being offered in the RFP, and if so, coordinate the drafting and review of the press release with the relevant Deputy Director and First ~~Deputy Managing Director,~~DeputyTOM. If warranted, the Government Affairs office of the relevant MTA Agency should also be advised of the RFP.

6. On a case by case basis, the First Deputy ~~Managing Director~~TOM may, with the concurrence of the Managing Director, (a) elect to make RFPs available to our on-call brokers and undertake in such RFPs to pay brokerage commissions (at the rates previously negotiated in our on-call contract) to any brokers that represented the MTA on the consummated sales or leases of MTA Properties that are the subject of such RFPs.

7. The Transaction Manager is responsible for seeing to it that each person or entity that has made an inquiry with respect to any particular property or type of property receives notice of the issuance of any RFP relating to such property or type of property.

8. A site visit time for prospective proposers is typically identified in the RFP. At the indicated time of the site visit, the Transaction Manager should be present at the site and available to answer any questions. The Transaction Manager should maintain a sign-in sheet for each location visited.

9. Addenda to RFPs can and should be issued as appropriate to apprise prospective purchasers or tenants of modified expectations or requirements, to provide them with other additional information and/or to respond to any questions that arise during the RFP process. Care must be taken to ensure that in this way all interested parties are provided in writing with all material information that is provided (whether orally or in writing) to any one such party.

10. The Transaction Manager must establish an RFP file which shall include all relevant documents for the RFP in question.

B. Determination of Whether to Utilize Single-Step or Multi-Step Lease/Sale RFP Process

In the first instance, the applicable Deputy Director and the First Deputy ~~Managing Director~~TOM should determine whether to utilize a single-step or a multi-step RFP process, based on the nature of the subject property, the complexity of the offering and prior experience with similar types of property.

C. Single-Step Lease/Sale RFP Process

In a single-step Lease/Sale RFP Process, the RED's selection is based on the initial proposer submission (except that the RED may seek clarifications and/or completion of submissions as described below). Following review and consideration of the proposal bids and the making of responsiveness and responsibility determinations, the RED determines which proposal is most advantageous to the State, price and other factors considered. Unless it determines to reject all proposal bids, the RED must then seek authorization from the MTA Board to enter into a lease or contract of sale, as applicable, with such proposer. All proposal bids must be publicly disclosed in the agenda for the Finance Committee meeting at which the RED seeks such authorization or disclosed to the members of the Finance Committee of the MTA Board and to the members of the MTA Board in executive session and thereafter publicly disclosed prior to execution.

D. Multi-Step Lease/Sale RFP Process

In a multi-step Lease/Sale RFP Process, the initial proposer submission is followed by one (1) or more revised submissions. If the incumbent has submitted a proposal, all addendums to the RFP, requests for best and final offers, or other correspondence must be sent to the incumbent by the Transaction Manager via certified mail, return receipt requested, first class mail, and by email. If the incumbent's proposal was prepared by an attorney or other agent or representative, all addenda should also be sent to such representative or agent certified mail, return receipt requested, first class mail, and by email. Following each submission, the RED staff may communicate with proposers to clarify the proposal bids or to obtain additional information Following review and consideration of the proposal bids and the making of responsiveness and responsibility determinations, the RED may decide to make a final determination based on such proposals or it may request that proposers submit revised proposals. At any point, the RED may eliminate from the next step those proposers determined to be unresponsive, not responsible or outside of the competitive range on the basis of the selection criteria specified in the RFP. When the RED decides that it is not going to seek any further submissions, it determines which proposal bid is most advantageous to the State, price and other factors considered. Unless it determines to reject all proposals, the RED must then seek authorization from the MTA Board to enter into a lease or contract of sale, as applicable, with such proposer. All proposal bids must be publicly disclosed in the agenda for the Finance Committee meeting at which the RED seeks such authorization or disclosed to the members of the Finance Committee of the MTA Board and to the members of the MTA Board in executive session and thereafter publicly disclosed prior to execution.

E. Proposal Submissions

Proposals may be submitted as follows:

One hard copy of the complete proposal submission should be MAILED, or sent via UPS, FEDEX, or other parcel or post carrier in sealed envelopes and must arrive by the date and time required in the RFP (unless initially emailed, as described below) and must be sent to:

MTA Real Estate
Attention: Senior Transaction Manager
Metropolitan Transportation Authority
2 Broadway, 4th Floor
New York, NY 10004
MTA Real Estate RFP Number:

In lieu of mailing or hand-delivering by the required date and time, submissions of proposals may initially be made via electronic mail provided that the same is sent by the date and time required in the RFP and the designated Point of Contact confirms receipt, and an original hard copy is received no later than seven (7) days after the date and time required in the RFP.

If a proposal is submitted by personal delivery, whether by a proposer or by messenger, it must be delivered to the MTA New York City Transit Bid Suite at 3 Stone Street, around the corner from the 2 Broadway entrance (north side of street, between Broadway and Broad Street). Proposers WILL NOT be permitted to deliver proposals in person at the 2 Broadway entrance. Personally delivered proposals will be time stamped by staff in the Bid Suite and then proposers will be directed to place proposals in a drop box in the Bid Suite.

F. Earnest Money Deposits

For discussion about deposits for leases, see Chapter VII – Board Approval Process, Section A. - Conditional Designation Letters.

Typically, in the case of a sale, the RED requires each proposer to deposit with the MTA, at the time of its initial submission (in the case of a single-step RFP), or best and final submission (in the case of a multi-step RFP), earnest money in the amount of the deposit that will ultimately be required under the contract of sale. Except as the ~~Director, Transaction Management~~First Deputy TOM may otherwise determine, such earnest money deposit should be in the amount of ten (10%) percent of the purchase price.

Formatted: Condensed by 0.3 pt

All earnest money checks and IRS W-9 forms should be forwarded to Tenant Management, which should make a record of such checks and then transmit such checks to the Bank designated by MTA for such purposes. Once a proposer has been eliminated from further consideration, the Associate Director, Tenant Management must be so notified by the Transaction Manager and (except as described in Chapter IX of these Guidelines) such proposer's earnest money deposit should be returned to such proposer.

If a proposer has been selected, its earnest money deposit may be held in a non-interest bearing non- segregated account, until such time as the contract of sale is executed, at which time it will be applied toward the down payment pursuant to the contract of sale. If the selected proposer fails to enter into a contract of sale, such proposer's earnest money deposit may be retained by the MTA, in its discretion; provided, however, that the First Deputy ~~Managing Director~~TOM and/or the Managing Director, TOM may in any event elect to return any earnest money deposit received from any governmental agency or not-for-profit agency. Alternatively, if negotiations have terminated by reason of an impasse over contract terms that were not addressed in the proposal or Conditional Designation Letter, and if the Transaction Manager and their Deputy Director and MTA Legal, DGC – T&O concur that the proposer has been dealing in good faith, Tenant Management should be directed to return the proposer's earnest money deposit without interest, if any.

The deposit of earnest money with a proposal submission may be waived for a given RFP by the First Deputy ~~Managing Director~~TOM.

G. Opening Proposals

The receipt of proposals should be conducted with a high degree of confidentiality until the selection process is complete. Documentation such as proofs of receipt, and preliminary screening for completeness of RFP submissions, are critical in maintaining the integrity of the process. Proposals are stamped and dated at the time of receipt. All proposals should be opened by the Transaction Manager in the presence of at least one other staff member, and in the meanwhile the proposals should remain sealed and unopened. Subsequent to opening the proposals, each submission should be examined to ensure that all required items have been included. A checklist should be used for that purpose (see Figure 12 for a sample checklist).

H. Evaluating Proposals

The following should serve as a guide for evaluating proposals, regardless of whether a single-step or multi-step Lease/Sale RFP Process is used. In the case of a single-step Lease/Sale RFP Process, a decision is made based on the initial submission. In the case of a multi-step Lease/Sale RFP Process, a decision is made based on the best and final submission.

1. Responsiveness. The first threshold to further consideration of a proposal is its "responsiveness". The following are to be considered to determine whether a proposal is responsive:

a. Required forms (including Procurement Lobbying Law and Iran Divestment Act forms) are completely filled out and executed by principals.

b. Receipt of earnest money deposit, in the correct amount as specified in the RFP, if requested.

c. Appropriate conceptual plans for improvements have been submitted, if requested.

d. Proposed use is acceptable in accordance with criteria stated in the RFP.

Generally, a proposal submission must be complete to be considered, and an incomplete proposal submission should be disqualified if the deficiencies are material and allowing the proposer to correct

the proposal would afford the proposer a significant unfair competitive advantage or would not be in the MTA's best interest. However, the MTA reserves the right to waive any non-conformity with an RFP's requirements and the Transaction Manager should afford a proposer an opportunity to rectify any such non- conformity if it is relatively minor or such proposer's proposal is the best or only viable one received. In all instances, the Transaction Manager must discuss any such non-conformity with their Deputy Director, who must inform the First Deputy ~~Managing Director~~ TOM of such non-conformity. If there is any doubt about the appropriate action to take, MTA Legal, DGC – T&O should be consulted. All relevant decisions should be made by the ~~Managing Director in consultation with~~ the ~~Deputy CDO, Planning , as may be applicable under the circumstances,~~Managing Director - TOM, or by the ~~Chief Development Officer~~CAO. If a decision is made to request action by the proposer to conform its submission to the RFP requirements, an email or letter should be sent to the proposer requesting such action. Any such email or letter should state that the non-conformity must be rectified within five working days, except that a longer time may be allowed by the Transaction Manager, after consulting with their Deputy Director, if the nature of the non-conformity (e.g., missing architectural plans) warrants such longer period.

If an RFP identifies a preferred or mandatory use, it should make clear whether such use is mandatory or merely preferred. If an RFP identifies a disfavored or prohibited use, it should make clear whether such use is prohibited or merely disfavored. A proposal received in response to an RFP should be deemed to be "unresponsive" (and thus disqualified) if such proposal contemplates uses that such RFP identified as prohibited or fails to provide for uses that such RFP identified as mandatory. A proposer should not be disqualified by reason of such proposer having proposed uses that the RFP identified as merely disfavored or failed to propose uses that the RFP identified as merely preferred (although that may be taken into account in scoring proposals, as described below).

2. Responsibility. The second threshold to further consideration of a proposal is whether the proposer is "responsible." A proposer may be disqualified as "not responsible" if, among other things, such proposer or any Affiliate of such proposer:

a. has been convicted of a felony or any misdemeanor involving moral turpitude;

b. has been disqualified from contracting with the MTA, the City of New York, the State of New York, the Port Authority of New York and New Jersey or the federal government, or any agencies, affiliates, or subsidiaries of them;

c. has violated the Procurement Lobbying Law (as more particularly described in Chapter XI of these Guidelines);

d. owes, with respect to amounts due not more than five years prior to the date of the RFP, in excess of $10,000 to the MTA or any other MTA Agency; such amount is not (in the view of MTA Legal) the subject of a bona fide dispute; and such amount has remained unpaid after written demand from the MTA or another MTA Agency. Late payment, as opposed to non-payment, shall not constitute grounds

for disqualification of an otherwise responsible proposer (although it may be taken into account in scoring proposals, as described below);

e. is in default of material non-monetary obligations to the MTA or another MTA Agency under an existing lease and the MTA or MTA Agency has provided written notice under that lease and the default has not been timely cured as provided in the lease;

f. has any outstanding federal, state or local tax warrants or liens; or.

g. has received an unacceptable credit report from a reputable credit reporting company.

If, after providing written notice of its intent to disqualify them as not responsible. and having afforded a proposer an opportunity to be heard, the MTA deems the proposer to be not responsible, the MTA need not undertake any further consideration of such proposer's proposal.

3. Selection Criteria. Once a proposal has been determined to be responsive and the proposer responsible, the following evaluation and selection criteria should be considered to the extent relevant (recognizing that some of such criteria may in some instances not be relevant, as, for example, in the case of a sale):

- Present value of proposed compensation to the MTA, including the present value to the MTA (if any) of any improvements to be paid for by the proposer, but net of the cost of any improvements to be paid for by the MTA either directly or through a rent credit, abatement or other credit arrangement ("Net Present Value" or "NPV")
- Quality of proposed improvements
- Nature of proposed business and potential benefit to the MTA customers
- Financial capability of proposer and adequacy of business plan
- Business/personal references
- Management and operational experience of proposer
- Compatibility and consistency of proposed use with MTA Agency operations

Rent proposals should be compared based on the present values of anticipated rental streams. Such present values should be calculated using appropriate risk-adjusted discount rates determined by the Managing Director, and consistently applied. In calculating such present values, any percentage rent or other contingent rent projected by the proposer should be included only to the extent that the Transaction Manager deems such projections to be reasonable and then should be afforded only half the weight that is afforded to guaranteed minimum rent.

In the case of any improvements that are to be made by a tenant and used by such tenant in its business (as opposed to any improvements to be made by a tenant or purchaser for the direct and immediate benefit of the MTA), the value of such improvements should be included in NPV only to the extent, if any, that such improvements are expected to have residual value to the MTA upon the scheduled expiration of the lease term; and then the NPV should include only the present value (as of the lease commencement date, calculated using the discount rate used to calculate the present value of the rents to be paid by such tenant) of the anticipated value of the MTA's reversionary interest in such improvements as of such scheduled expiration date, based on commercially recognized

standards for depreciating the cost of improvements over their useful life. By way of example, typically, the installation by tenants of utility connections (conduit and lines for water, sewer, sprinkler, power, and telephone, for example) from some point outside of the leased premises to the premises, and roofs and windows, are capital improvements that are customarily considered structural or systems-related and made by a landlord, and will provide residual value to the MTA because they have a useful life that will extend beyond a typical lease term and, if paid for by a tenant, will not need to be made by MTA or the following tenant will not need to pay to make such installations, which should, all other things being equal, generate higher proposed rents in subsequent offers to lease the space. However, most pre-existing interior renovations will be demolished and replaced by a new tenant, and generally would therefore not have residual value for the purposes of calculating the NPV.

As part of the RFP evaluation process, the Transaction Manager should complete RED's NPV calculation Excel template (see Figure 13), which has been designed to facilitate the calculation of Net Present Value and its components for use in discussion and write-ups of RFP proposals.

These Guidelines establish a rebuttable presumption that the responsive and responsible proposer whose proposal offers the highest guaranteed payments to the MTA (calculated on a net present value basis) should be designated as the lessee or purchaser of the subject property. However, as appropriate (depending on whether a lease or sale is contemplated), the Transaction Manager should assess, compare and take into account the respective proposers' business plans, experience and financial capability, and may (with the concurrence of their Deputy Director, the First Deputy ~~Managing Director~~TOM, and the Managing Director) determine that another proposer should be so designated because such other proposer would:

a. be materially more likely to meet its financial obligations to the MTA;

b. provide a substantially superior amenity to the MTA's customers, the benefit to the MTA of which would outweigh the financial benefit to the MTA of accepting the proposal that would provide the MTA with the highest guaranteed payments;

c. make improvements to the MTA's property, the present value of which to the MTA would cause the NPV received by the MTA from such proposer to be higher than the NPV the MTA would receive from the proposer offering the highest guaranteed rent; and/or

d. very likely pay percentage rent such that (even discounting such anticipated percentage rent by at least half as described above) the NPV received by the MTA from such proposer would be higher than the NPV the MTA would receive from the proposer offering the highest guaranteed rent.

In all events, however, except as the MTA Board may otherwise decide in accordance with PAL Section 2897(7), the NPV offered by the designated proposer must equal or exceed fair market value determined in accordance with Chapter V of these Guidelines.

I. Selection Process

1. Interviews.

After reviewing credit background checks and completed Proposer Information Forms, the Transaction Manager should (except as described in the next paragraph) schedule an interview with each responsive and responsible proposer. Two (2) staff persons must attend each interview to maintain the integrity of the process. The interview should focus on any aspects of the proposal that are not self-explanatory and any discrepancies in or questions concerning the Proposer Information Form or credit background report. If, as the result of an interview there are changes to any of the terms or conditions theretofore proposed by a proposer, the Transaction Manager should secure written confirmation of such changes from such proposer.

If there are several qualified and responsible proposers, the Transaction Manager may choose to conduct interviews with ~~the~~as few as two (2) or three (3) proposers whose offers, over all, are most highly rated. In cases where there is only one highly rated proposer, the Transaction Manager, consulting with their Deputy Director, may choose to schedule an interview with that proposer only. An interview may be waived if the proposer is an existing MTA tenant or licensee.

2. Short listing in Multi-Step RFP.

In the case of a multi-step RFP process, the Transaction Manager should determine (a) whether there will be any short listing of proposers before the revised offer stage and (b) whether interviews will be held before a revised offer stage. If there will be any short listing before the revised offer stage, the Transaction Manager should prepare an Authorization Memo recommending such short listing to their Deputy Director, the First Deputy ~~Managing Director~~TOM, and the Managing Director. The purpose of such Authorization Memo is to provide support and justification for such short listing.

3. Revised Offer Stage in Multi-Step RFP.

In the case of a multi-step RFP process, after interviews and short listing, if any, the Transaction Manager should prepare a letter instructing the remaining eligible proposers with respect to the process for the submission of revised proposals. Such letter, which should be emailed as a .PDF document and mailed via first class mail, should set forth:

- The date, time and place for the submission of the revised proposals;
- The information that needs to be supplied in the revised proposals; and
- Any supplemental information, not previously supplied, of which the proposers ought to be aware.

There may be more than one call for revised proposals. When the RED decides that that it is not going to seek any further submissions, the Transaction Manager should proceed as if the last proposals received were the proposals received in a single-step RFP process.

4. Recommendation of Award

Single-Step RFP: In the case of a single-step RFP process, upon completion of all interviews, if any, the Transaction Manager should prepare a RFP Award Authorization Memo to their Deputy Director, the First Deputy ~~Managing Director~~TOM, and Managing Director, TOM (see Figure 14 for a form of Authorization Memo). The purpose of such RFP Award Authorization Memo is to provide support and justification for the rejection of all proposals or the issuance of a Conditional Designation Letter. Each such RFP Award Authorization Memo must include a check in the applicable SEQRA/NEPA check-box and any follow-up action required prior to the disposition. The Lobbying Law check box must also be completed as directed on the RFP Award Authorization Memo.

Multi-Step RFP: In the case of a multi-step RFP process, upon completion of all interviews, if any, and after the receipt of the final revised proposals, the Transaction Manager should prepare an RFP Award Authorization Memo for concurrence and approval by their Deputy Director, the First Deputy ~~Managing Director~~TOM, and the Managing Director. Again, the purpose of such Authorization Memo is to provide support and justification for the rejection of all proposals or the issuance of a Conditional Designation Letter (see Chapter VII.A).

It is the responsibility of the applicable Deputy Director and the First Deputy ~~Managing Director~~TOM to verify the Transaction Manager's net present value calculations and to assess the reasonableness of any determination by the Transaction Manager that the opportunity to lease or purchase the subject property should, for one or more of the reasons set forth above, be afforded to a proposer other than the proposer that offered the highest guaranteed compensation (as calculated on a net present value basis). Any such determination should be highlighted and explained in the Transaction Manager's Authorization Memo, as well as in the applicable Staff Summary.

CHAPTER IV – ENTERING INTO AGREEMENTS THROUGH THE LEASE/SALE NEGOTIATION PROCESS

Scope – This chapter establishes procedures for entering into lease or sale transactions based on negotiations where use of the Lease/Sale Negotiation Process is permitted by law and determined to be appropriate.

Applicability - The Public Authorities Law allows the Lease/Sale Negotiation Process to be utilized only under the following circumstances:

a. the fair market value of the property to be leased-out is no greater than an average of $15,000.00 annually over the term or the sale price does not exceed $15,000, or

b. proposal prices after advertising are not reasonable, either as to all or some part of the property, or have not been independently arrived at in open competition (even if the fair market value, as applicable in (a) above, exceeds $15,000); or

c. the disposition will be to the State or any political subdivision, and the estimated fair market value of the property and other satisfactory terms of disposal are obtained by negotiation(even if the fair market value, as applicable in (a) above, exceeds $15,000); or

d. under those circumstances permitted by subdivision seven of PAL Section 2897, which include the following:

(i) the transferee is a government or other public entity, and the terms and conditions of the transfer require that the ownership and use of the asset will remain with the government or any other public entity;

(ii) the purpose of the transfer is within the purpose, mission or governing statute of the public authority; or

(iii) such action is otherwise authorized by law.

In the case of (a), (b) or (c) above, the disposition must be for no less than the applicable fair market value. In the case of (d), it can, but does not have to be, for less than fair market value. However, if the disposition~~,(~~, in the case of (d~~),1~~), is for less than fair market value, then the following information must be provided to the relevant MTA Agency board (which must make a written determination based upon such information, that there is no reasonable alternative to the proposed below-market transfer that would achieve the same purpose of such transfer) and the public:

(i) a full description of the asset;

(ii) an appraisal of the fair market value of the asset and any other information establishing the fair market value sought by the board;

(iii) a description of the purpose of the transfer, and a reasonable statement of the kind and amount of the benefit to the public resulting from the transfer, including but not limited to the kind, number, location, wages or salaries of jobs created or preserved as required by the transfer, the benefits, if any,

Formatted: Indent: Left: 0.63", Hanging: 0.38"

to the communities in which the asset is situated as are required by the transfer;

(iv) a statement of the value to be received compared to the fair market value;

(v) the names of any private parties participating in the transfer, and if different than the statement required by subparagraph (iv) of this paragraph, statement of the value to the private party; and

(vi) the names of other private parties who have made an offer for such asset, the value offered, and the purpose for which the asset was sought to be used.

Explanatory Statements.

An "explanatory statement" must be prepared in the case of any disposition pursuant to the Lease/Sale Negotiation Process that involves:

(a) any sale of real property that has an estimated fair market value in excess of $100,000;

(b) any real property disposed of by lease if the estimated average annual rent over the term of the lease is in excess of $15,000 (if the base rent in any year of the initial term is over $15,000, then the lease qualifies for an explanatory statement); or

(c) any real property or real and related personal property disposed of by exchange, regardless of value, or any property any part of the consideration for which is real property.

Each such explanatory statement must be transmitted to the NYS Comptroller, the Director of the Budget, the Authorities Budget Office, the Commissioner of General Services and Legislature not less than ninety days in advance of the closing of such disposition, and a copy thereof must be preserved in the RED's files.

The explanatory statement, which may be in the form of a staff summary, must include at a minimum:

a. Description of the parties involved in the property transaction;
b. Justification for disposing of property by negotiation;
c. Identification of property, including its location;
d. Estimated fair market value of the property or fair rental value (as applicable);
e. Proposed sale price of the property;
f. Size of the property; and
g. Expected date of sale of property.

The Transaction Manager is responsible for preparing any such transmittal, which should be reviewed and approved by their Deputy Director, the First Deputy ~~Managing Director~~TOM, the Managing Director, MTA Legal, and the Director of State Legislative Affairs before it is sent out.

State Comptroller Review and Approval

Contracts for the disposition of real property via the Lease/Sale Negotiation Process that are valued at $1 million or more, and all amendments to such contracts, must be reported to the Office of the State Comptroller ("OSC") and may be subject to review and approval by the OSC.

All contracts entered into via the Lease/Sale Negotiation Process with a value of $1 million or more (with value being determined as the sale value in the case of a sale or the Net Present Value of the total rental payments ~~under~~over the full term of a lease, including all option periods) in the case of a lease, and all amendments to such contracts are "eligible contracts" for OSC review.

Each eligible contract that the MTA anticipates entering into in a given year must be reported to the OSC in December of the prior year. The ~~Associate~~ Director, Operations, with the assistance of the First Deputy ~~Managing Director~~TOM, will prepare this list on an annual basis and update it quarterly. If an eligible contract that has not been previously reported arises after the December reporting period, then it must be reported to the OSC. The ~~Associate~~ Director, Operations, with the assistance of the First Deputy ~~Managing Director~~TOM, will prepare this report. No eligible contract may be entered into less than ten (10) days prior to the execution of the eligible contract.

Formatted: Expanded by 1.4 pt

The OSC may designate specific eligible contracts that must be submitted automatically to the OSC for prior review and approval, in the manner determined by the OSC (various materials, including RFP or other solicitation materials, may need to be submitted). All eligible contracts submitted for review must contain a provision stating that such contracts are not valid until approved by the OSC (unless the OSC has not approved or disapproved a contract within ninety (90) days, in which case such contract shall become valid and enforceable without such approval).

However, all eligible real-estate contracts that were not selected for review and approval by the OSC, must be filed with the OSC within sixty days of execution. **That means during 2021 all agreements, or amendments to agreements, using the Lease/Sale Negotiation Process with a value of over $1 million must be filed with the OSC within sixty days of execution.**

CHAPTER V – VALUATIONS AND FAIR MARKET VALUE

Scope – This chapter contains guidelines for estimating the fair market value of MTA real property (including an interest in real property, such as an easement or leasehold interest) to be offered for sale or lease.

Responsibilities –RED must obtain an independent estimate of the fair market value in connection with every sale or lease of MTA Agency real property (including an interest in real property, such as an easement or leasehold interest). Each valuation commissioned by the RED pursuant to these Guidelines should be prepared by a New York State licensed or certified appraiser, except that in the case of a proposed space lease such valuation may be prepared by a licensed real estate broker experienced in the leasing of space in the area where the subject property is located, provided that such broker cannot be involved directly or indirectly in the Lease/Sale RFP process for such space lease.

Objective – To aid the RED and MTA Board in their efforts to obtain appropriate compensation from purchasers and tenants and to ensure compliance with PAL Section 2897(3), which, except in limited specified circumstances, prohibits the sale or leasing out of MTA Property for less than its "fair market value."

Procedure – PAL Section 2897 does not define "fair market value". However, such term is commonly understood in the real estate industry to mean the price (in the case of a sale) or rent (in the case of a lease) for which a typical owner of property comparable to the subject property would be willing to sell or lease such property and a typical unrelated prospective buyer or tenant would be willing to purchase or lease such property as of a specific date, assuming that neither party is specially motivated and that the property is sufficiently marketed so that its availability is reasonably well known.

In many cases, estimating fair market value, while inherently imprecise due to the uniqueness of property, is relatively straight-forward. Anyone with knowledge of the local real estate market can survey published data relating to recent transactions to find examples of sales or leases of comparable properties where the owner presumably solicited or could have solicited offers from any number of potential buyers or tenants. And, in such cases, one need then only make appropriate adjustments to per square foot prices or rents to account for variations among properties. In other cases, however, determining a "market" value is more difficult, as a property (or interest therein such as an easement) can be uniquely valuable to an adjoining property owner and (by virtue of such property's size, shape or inaccessibility) have relatively little or no value at all to anyone else. In such cases, the fair market value of such property lies at an indeterminate point somewhere between the polar extremes of (a) One Dollar ($1.00; the amount that the adjoining property owner would have to pay to win such property at an auction without any reserve price) and (b) the amount by which adding such property (or interest therein) to the adjoining property owner's property would increase the fair market value of the adjoining owner's property.

In these Guidelines, the term "Type I Transactions" is used to refer to sales or leases of MTA Property (such as stores or independently developable parcels) where the purchasers or tenants could be anyone; and the term "Type II Transactions" is used to refer to sales or leases of MTA Property to adjoining or neighboring property owners where such property has unique value to such adjoining or neighboring property owners.

PAL Section 2897 does not distinguish between Type I Transactions and Type II Transactions; in either case, it requires that an independent valuation of estimated fair market value be obtained and retained in RED's records and (except in the special circumstances identified in Chapter IV of these Guidelines) requires public advertising for proposals. However, because many of the transactions that the RED handles are Type II transactions (e.g., MTA rights-of-way often have only one logical adjacent user; similarly, development/air rights are only transferrable generally to adjacent owners), it is important, as a practical matter, to recognize that the RED will not in fact receive competitive offers in the case of Type II Transactions, and for Transaction Managers to give suitable instructions to appraisers or brokers to avoid confusion and ensure that in all cases the intentions of this chapter are properly served by the appraiser's work.

In the case of a Type I Transaction, the Transaction Manager should instruct the appraiser or broker to prepare a typical assessment of the value of the subject MTA Property assuming full and adequate competition among potential purchasers or tenants, as the case may be. For most Type II Transactions (other than those involving a disposition of MTA Property as just one part of a larger transaction motivated, in part, by the MTA's realization of significant benefits, including, for example, enhanced customer amenities, transportation facilities or necessary access), the Transaction Manager should instruct the appraiser or broker to prepare an assessment of the incremental value to the adjoining property owner of adding the subject MTA Property (or interest therein) to such adjoining property owner's interest. The Transaction Manager should instruct the appraiser to explicitly state in the appraisal the reasoning used in determining the estimated incremental value to the adjoining property owner.

It is important to note that in either case, the value determined by the appraiser will not necessarily equate with "fair market value." Appraisers can only estimate value, and indeed they commonly disagree when more than one is asked to value any given property. And, in the case of a Type I Transaction to be entered into after the Lease/Sale RFP Process has in fact resulted in competition between two or more typically motivated potential purchasers or tenants, the actual results of such Lease/Sale RFP Process constitute more concrete evidence of fair market value than a valuation by an appraiser or broker does. However, the estimate of value determined by an independent appraiser does nonetheless constitute rebuttable evidence of fair market value, and a tool for assessing the efficacy of the RED's efforts to maximize income from the disposition of MTA Property (regardless of whether the Lease/Sale RFP Process of the Lease/Sale Negotiation Process is used). Accordingly, each Staff Summary presented for MTA Board approval should include a statement as to whether the proposed transaction would yield to the MTA the estimated fair market value and, if the proposed transaction would yield to the MTA less than such estimate of value, either (a) an explanation as to (i) why the RED does not believe such estimate of value coincides with fair market value and (ii) why the compensation to the MTA that is being recommended in the Staff Summary represents at least fair market value or (b) information and proposed MTA Board findings of the kind required by PAL Section 2897(7)(b) and (c), which read as follows:

> "(b) In the event a below fair market value asset transfer is proposed, the following information must be provided to the authority board and the public:
>
> (i) a full description of the asset;

(ii) an appraisal of the fair market value of the asset and any other information establishing the fair market value, as adjusted for any in-kind benefits received, sought by the board;

(iii) a description of the purpose of the transfer, and a reasonable statement of the kind and amount of the benefit to the public resulting from the transfer, including but not limited to the kind, number, location, wages or salaries of jobs created or preserved as required by the transfer, the benefits, if any, to the communities in which the asset is situated as are required by the transfer;

(iv) a statement of the value to be received compared to the fair market value;

(v) the names of any private parties participating in the transfer, and if different than the statement required by subparagraph (iv) of this paragraph, a statement of the value to the private party; and

(vi) the names of other private parties who have made an offer for such asset, the value offered, and the purpose for which the asset was sought to be used."

"(c) Before approving the disposal of any property for less than fair market value, the board of any authority shall consider the information described in paragraph b of this subdivision and make a written determination that there is no reasonable alternative to the proposed below market transfer that would achieve the same purpose of such transfer."

CHAPTER VI - ANALYSIS OF PROPOSER'S FINANCIAL CAPABILITY

Scope - This chapter outlines the procedures to be utilized to evaluate a proposer's financial ability to comply with the terms of a contract of sale or lease.

Responsibilities - The Transaction Manager is responsible for receiving and taking into account the information reported on Proposer Information Forms and for ordering and taking into account the results of independent credit and background reports.

Objective - To evaluate the creditworthiness of a prospective tenant or purchaser.

Procedures - The necessary procedure for conducting the credit and background check begins with the Transaction Manager obtaining a completed Proposer Information Form from each proposer in order to gather reference and credit and background information for such proposer. The Proposer Information Form includes an authorization to order a credit background report and check financial references. The Transaction Manager should provide the requisite information to the RED's credit reference service and order a credit background report from such service. Typically this process takes two (2) to three (3) weeks.

In the case of a proposed sale, the primary evidence of a prospective purchaser's financial capability is such prospective purchaser's ability and willingness to put at risk a substantial down payment (typically equal to 10% of the purchase price). However, the Transaction Manager should nonetheless seek evidence of each prospective purchaser's ability to finance the balance of the purchase price, recognizing that such evidence is likely to take the form of expressions of interest and indicative terms from prospective equity owners and lenders, as opposed to definitive commitments.

In the case of a lease:

a. except in special circumstances with the approval of the First Deputy ~~Managing Director~~TOM, TOM (as, for example, where the tenant makes a substantial pre-payment of rent or funds a substantial improvement of substantial value to the MTA), the prospective tenant should be required to demonstrate that it is ready and able to post cash or a letter of credit as a security deposit in the amount of three (3) times the projected base monthly rent for the final year of the lease term;

b. the prospective tenant should be required to furnish a business plan, including pro forma projections of income and expense, that demonstrates that the tenant will be able to afford to pay the proposed rent from its operating revenues;

c. unless the tenant is itself a creditworthy entity, payment and performance of the tenant's obligations under the lease should be personally guaranteed by a creditworthy principal of the tenant;

d. where individual proposers intend for a newly formed entity in which they are principals to be the tenant under a lease, in most circumstances the individual proposers/principals of the entity should be expected to provide a full personal guaranty of the tenant's lease obligations during the entire term of the lease;

e. alternatively, under certain circumstances it may be appropriate to limit the scope of the personal guaranty of a creditworthy principal (to a so-called "good guy guaranty") so that the guarantor's liability under the same will be released before the end of the term of the lease, but not before completion of the initial improvements and some period of time beyond the voluntary early surrender of possession (typically twelve months to afford MTA an opportunity to re-lease the premises); examples of circumstances where a limited guaranty may be appropriate rather than a full guaranty, would be where a tenant will be making a substantial investment in improving the lease premises either that would have substantial residual value to the MTA or that would result in a substantial loss of investment if the lease were to be terminated for non-payment of rent such that the tenant is otherwise substantially incentivized to avoid forfeiture of its investment,

f. if the tenant is to be required to undertake and pay for substantial capital improvements (including alterations of a permanent nature, but excluding tenant fit out work for tenant's own use) and such capital improvements is estimated to cost more than two hundred and fifty thousand ($250,000) in the aggregate, tenant shall be required to post, or cause to be posted, a bond issued by a corporate surety licensed to do business in the State of New York or other form of undertaking acceptable to the Comptroller of the MTA. Each such bond or similar undertaking must comply with the requirements set forth in Section 5 of Article 2 of the New York Lien Law.

It is in light of the foregoing requirements that the financial information provided by proposers should be evaluated by RED staff.

CHAPTER VII – BOARD APPROVAL PROCESS

Scope – This chapter reviews the process for the preparation of Conditional Designation Letters and Finance Committee Staff Summaries and for the obtaining of MTA Board approval of sale and leasing- out transactions recommended by the RED. All proposals to sell or lease out MTA Property must be reviewed by the Finance Committee, and no such sale or lease can become effective until and unless the MTA Board (after review by the Finance Committee) has specifically authorized such sale or lease, except as permitted in Policy 33 (adopted by the MTA Board in November, 2013). Policy 33 allows the RED to award a standard retail lease to the proposer who offered the highest guaranteed rent without a Finance Committee Staff Summary or MTA Board Approval provided that (i) at least three proposals were received and (ii) it is later listed in a chart in the Finance Committee book.

A. Conditional Designation Letters

When the RED has determined that it wishes to accept the proposal of a prospective tenant to lease MTA Property or of a prospective purchaser to purchase MTA Property (whether pursuant to the Lease/Sale RFP Process or pursuant to the Lease/Sale Negotiation Process), the Transaction Manager should prepare a conditional designation letter for execution by the Managing Director, TOM on behalf of the relevant MTA Agency and counter-signature by such prospective tenant or purchaser (a "Conditional Designation Letter"; see Figure 16 for a sample form). Such letter should spell out the terms of the proposed transaction with as much specificity as possible under the circumstances, not in the body of the letter itself but by incorporating by reference the most recent written materials (typically a signed Parcel Information Sheet or Term Sheet and signed Rent Proposal) that have been updated, if required, to embody the agreements that the RED believes have been reached to date with respect to such transaction. Each Conditional Designation Letter must stipulate that it does not constitute a legally binding agreement insofar as the MTA is concerned and that it is subject to MTA Board approval.

Typically, in the case of a lease, the RED requires the selected proposer to deposit with the MTA, at the time they counter-sign and return a Conditional Designation Letter, earnest money in the amount of the security deposit that will ultimately be required under the applicable lease. Except as the Managing Director,TOM may otherwise determine, such earnest money deposit should be in the amount of three times the proposed monthly rent in the last year of the lease term.

All ~~earnest money checks and~~ IRS W-9 forms should be forwarded by the Transaction Manager to Tenant Management, who should make a record of such ~~checks~~wires and then transmit such ~~checks~~wire information for deposit at the Bank designated by MTA for such purpose. The proposer's earnest money deposit may be held in a non-interest bearing non-segregated account until such time as the lease is executed, at which time it will be applied toward the security deposit required pursuant to the lease. If the selected proposer fails to enter into a lease, such proposer's earnest money deposit may be retained by the MTA, in its discretion; provided, however, that the First Deputy ~~Managing Director~~TOM and/or the Managing Director,TOM may in any event elect to return any earnest money deposit received from any governmental agency or not-for-profit agency. Alternatively, if negotiations have terminated by reason of an impasse over contract terms that were not addressed in the proposal or Conditional Designation Letter, and if the Transaction Manager and their Deputy Director and MTA Legal, DGC – T&O concur that the proposer has been dealing in good faith, Tenant Management should be directed to return the proposer's earnest money deposit without interest, if any.

The submission of earnest money may be waived for a given RFP by the Managing Director, TOM.

Once an Authorization Memo approving a proposed disposition has been signed, a lease or contract of sale executed by the prospective tenant or purchaser may serve in place of the Conditional Designation Letter. Each such lease (other than a standard retail lease that is governed by Policy 33) or contract must stipulate that it is not a legally binding agreement insofar as the MTA is concerned and that it is subject to MTA Board approval.

If a proposer or purchaser fails to sign a Conditional Designation Letter or subsequently sign a lease or contract of sale, the Transaction Manager must write a "dead deal" memorandum explaining the reason why the transaction was not completed. The memo must be delivered to the applicable Deputy Director with copies distributed to the First Deputy ~~Managing Director~~TOM, the Managing Director, TOM, the Associate Director, Tenant Management and the Yardi database administrator (to ensure the transaction account is properly closed and the applicable rentable Unit inventory is shown as available).

B. Staff Summaries

After the prospective purchaser or tenant counter-signs the Conditional Designation Letter or returns a signed lease or contract of sale, the Transaction Manager should prepare a Staff Summary (unless not required pursuant to MTA Board-approved Policy 33 or other MTA Board-approved policy that may be adopted in the future) for Finance Committee approval. The following is the sequence of steps for preparation of the Staff Summary. This process typically takes approximately five (5) weeks and results in a presentation to and discussion with the Finance Committee. A detailed description of the Staff Summary process is contained in the *Staff Summary Procedure* available in the "Staff Summaries" folder in the RED's shared drive.

1. The assigned Executive Secretary distributes a schedule of Finance Committee and MTA Board meeting dates to all RED staff. This schedule includes deadlines for the submission of Staff Summaries.

2. The Transaction Manager submits a project title to his/her Deputy Director for review, and then to the assigned Executive Secretary who is responsible for RED's Finance Committee agenda.

3. The Transaction Manager prepares a first draft of the Staff Summary, using the RED's standard form (see Figure 17). Details such as the following should be included as appropriate:

   - Finance Committee meeting date
   - MTA Agency involved
   - Purchaser or tenant name
   - Location (street address and/or block and lot)
   - Activity (use)
   - Action requested (approval, extension of term, etc.)
   - Term (years)
   - Renewal options (if any)
   - Space (size/square feet, configuration, etc.)

- Compensation (rent or sales price)
- Termination rights
- Security deposit (if any)
- Guarantor (if any)
- Insurance (if any)
- Required improvements (if any)
- Comments

The comments section should review the justification for the selection of the proposed tenant or purchaser, and should include the number of proposals received (if the purchaser or tenant was selected via an RFP Process), the names of any proposers that were disqualified and the reasons why, the present values of the guaranteed compensation offered by each responsive and responsible proposer, the discount rate used to calculate such present values, and, if the responsible and responsive proposer with the highest such present value was not selected, an explanation as to why a different proposer was selected.

4. The applicable Deputy Director, the First Deputy ~~Managing Director~~TOM, the Managing Director, TOM, and MTA Legal, DGC – T&O review the draft and make changes as they see fit.

5. MTA executive staff (General Counsel, Chief of Staff and Chief Financial Officer) review and make changes as they see fit.

6. The Managing Director, TOM signs the Staff Summary and MTA executive staff then approves by affixing their initials.

7. The completed Staff Summary is submitted along with the remainder of the RED's Finance Committee agenda package for printing.

C. Board Approval

The Transaction Manager and their Deputy Director, as well as the First Deputy ~~Managing Director~~TOM, should be present during the Finance Committee discussion in order to help answer questions as needed. The Finance Committee may instruct the RED staff to make changes in the Staff Summary as reflected in the minutes of the Finance Committee meeting. Any such changes must be made to the Staff Summary prior to submission to the full MTA Board. If the transaction is recommended by the Finance Committee, the Transaction Manager should update RED's Yardi database with the Finance Committee approval date and the transaction is included in the Finance Committee's report to the MTA Board. Once the MTA Board has approved the transaction, the Transaction Manager should enter the MTA Board approval date (or in the case of a standard retail lease governed by Policy 33, the date listed in the MTA Finance Committee Book pursuant to such policy) into Yardi.

D. SEQRA Compliance

As indicated above, RED staff must consult and coordinate with MTA Legal, DGC – Environmental to ensure that, before the MTA Board takes action to approve any sale or leasing-out transaction, the requirements of SEQRA have been satisfied to the extent such requirements are applicable to such transaction. Depending on the circumstances, the MTA Board may need to make certain SEQRA-related determinations before it takes such action. Prior to submitting an Authorization Memo for any transaction, the Transaction Manager should, in consultation with MTA Legal, DCG - Environmental, determine what, if any, SEQRA requirements must be satisfied and whether and how such requirements need to be addressed in the applicable Staff Summary.

Formatted: Condensed by 0.1 pt

CHAPTER VIII - PREPARATION OF FORMAL AGREEMENTS

Scope - This chapter reviews procedures relating to the preparation of definitive legally-binding agreements for a sale or lease of MTA Property.

Objective - To develop a fully executable agreement as well as provide documentation of the approval and revision of such agreement.

Responsibilities – The Transaction Manager has primary responsibility for completing and providing the Legal Intake Questionnaire (see Figure 23) and (in the case of a lease) a Preparer Questionnaire Form ("PQF") (see Figure 24), and all required supporting documentation to MTA Legal, DGC – T&O. MTA Legal, DGC – T&O has primary responsibility for preparation (with or without the assistance of outside counsel) of the draft lease or sale agreements. The Transaction Manager and Deputy Director is also responsible for reviewing the draft agreements and preparing the Document Approval Form ("DAF").

Procedures - The necessary procedures for preparing the sale or lease agreement include completing the required forms and providing them to MTA Legal, DGC – T&O with all supporting documentation.

A. Drafting of Formal Agreement

Prior to or following the acceptance of the terms of the agreement by the MTA Board, the Transaction Manager should provide a completed PQF (in the case of a lease) and Legal Intake Questionnaire, and transmit them, along with other supporting documents as may be needed (including, a copy of the Authorization Memo, RFP, selected proposal, PIF and Conditional Designation Letter, and in the case of a sale, title report and survey, and if requested a copy of the valuation), to ~~MTA's Deputy General Counsel, Real Estate.~~MTA Legal, DGC – T&O. An attorney will then be assigned to each project based on the Legal Intake Questionnaire. The assigned attorney from MTA Legal, Real Estate Transactions and Operations, ("RET&O") is responsible for preparing and negotiating (or overseeing outside counsel in the preparation and negotiation of) the draft agreement in consultation with the appropriate Transaction Manager and/or Deputy Director. The Transaction Manager and Deputy Director will be responsible for review of the draft agreement and responding promptly to all follow-up questions that the assigned attorney from MTA Legal, RET&O (or assigned outside counsel) may have during the preparation and negotiation or comment phase.

B. Internal Review

The Transaction Manager will be responsible for review of each draft agreement, and preparing a DAF to be attached to the final negotiated form prior to execution. The assigned attorney from MTA Legal ~~attorney~~RET&O (or assigned outside counsel), may under appropriate circumstances with the authorization of the Transaction Manager or Deputy Director, transmit the draft agreement to the proposer and its attorney subject to internal review.

C. Document Approval Form

The DAF is to be used for documenting review and approvals by the appropriate RED staff of final agreements prior to execution (see Figure 18). The DAF, along with supporting documentation, should be routed with the final agreement for signature or initialing by the Transaction Manager, Deputy Director,

First Deputy ~~Managing Director~~TOM, and the Managing Director. The Tenant ID # from Yardi should be included on the DAF, if applicable.

D. Execution by Purchaser or Tenant

Once the required internal review has been completed, the Transaction Manager should send the proposed documentation to the prospective purchaser or tenant for execution. Should the prospective purchaser or tenant request changes, the Transaction Manager should present such requested changes to their Deputy Director, the First Deputy ~~Managing Director~~TOM, the Managing Director, TOM and/or the assigned attorney from MTA Legal, RET&O for discussion and revision, as needed. Once the agreement is finalized, the prospective purchaser or tenant should be directed to execute at least four original counterparts of the agreement and any personal guaranties and return them to the Transaction Manager.

E. Execution by Authorized or Designated Signatory

Once the agreed-upon documentation has been executed by the tenant or purchaser, the Transaction Manager should use the DAF to send it (after approved by their Deputy Director, to the First Deputy ~~Managing Director~~TOM and the assigned attorney from MTA Legal, RET&O) to the authorized or designated signatory for execution on behalf of the applicable MTA Agency by the Managing Director, TOM or other authorized designated signatory.

F. Required Deliveries

In addition to the executed copies of the agreement by the tenant or purchaser, the Transaction Manager should obtain the following from the purchaser or tenant:

1. Any required earnest money, down payment and/or security deposit, to the extent, if any, not already deposited with the MTA.

2. Any required personal guaranties properly executed.

3. In the case of a lease, the first month's base rent.

4. In the case of a lease when the tenant is not already in possession (i.e., where the successful proposer is not an existing tenant or licensee incumbent), an insurance certificate evidencing coverage as required by the lease. This item must be delivered to the Transaction Manager prior to possession being delivered. The Transaction Manager should make an initial inspection of the certificate to verify that the amounts specified match those in the lease, and that all the additional insureds as required under the agreement are named on the certificate, that the address of the premises is correct and that the named insured is correct as per the lease. After the transaction file is conveyed to the Associate Director, Tenant Management, Tenant Management will be responsible for forwarding the insurance certificate to MTA Risk Management for further review and acceptance.

   Note: Insurance for construction from the tenant and its contractor as well as a contractor's indemnity agreement in the form attached to the lease will be due upon approval of plans and

Formatted: Expanded by 0.05 pt

Formatted: Expanded by 0.05 pt

Formatted: Expanded by 0.05 pt

Formatted: Expanded by 0.05 pt

prior to commencement of any work by a tenant, which in the case of a new tenant not already in possession of the premises will also be required prior to delivery of possession.

5. IRS Form W-9 for tenant and each guarantor, properly completed and executed.

All ~~checks~~wires should be ~~forwarded~~noticed to the Associate Director, Tenant Management immediately upon receipt~~.~~ (see 6 below). Copies of all the items referred to in this chapter should be maintained in the Tenant File.

6. Process for the receipt of lease security and rent

The MTA Treasury Department ("Treasury") has established up a new Real Estate RFP Chase bank account (" Real Estate RFP" Account) that is solely used for the receipt of Security Deposit as well as First Month's Rent checks from new tenants (except GCT). This account is setup as a passthrough account, meaning that all funds received in this account get transferred automatically to the MTAHQ Operating "COH GL Account#290421" (ONLY until the lease or license agreement is fully executed). All documents transmitted to prospective and existing tenants contain instructions to wire or otherwise electronically transfer funds to the "Real Estate RFP" account, as a condition of acceptance.

Tenant Management subsequently reaches out to the bidder to obtain evidence, such as an email, of the electronic transfer and then liaises with RED Finance to verify the funds have been deposited into the account by running a current query for the "COH GL Account#290421".

If the transaction is completed and agreement is signed, new tenant wires 1st month rent to new Chase Bank Account (funds get automatically transferred to "COH GL Account#290421").

The Tenant Management team completes the submission of documents to MTA Tenant Management Unit ("TMU"). The following steps are then undertaken:

(1) TMU uploads all related documents in Yardi and sets up tenant actions (Create abstract, set up charges, insurance, set up tickler dates, coordinate Design & Construction work).

(2) TMU completes the official handoff to Greystone via email, copying Transaction Managers, RED Finance, & Carver bank, attaching all necessary documents (Agreement, W9, Deposit Slip) & provides two sets of instructions:

a. Instructs Greystone Accounting to setup charges in accordance with the lease agreement and Greystone Accounting advises TMU via e-mail when the charges have been set up (Greystone has 21 days from the handoff to complete tenant actions).

b. RED Finance is instructed to process an electronic payment through BSC (ACH payment) of the security deposit amount to Carver bank. Carver Bank will receive ~~-~~electronic payments to the "Demand Deposit Account" (DDA).

(3) Greystone will notify TMU via email when account charges have been posted to the ledger.

(4) TMU instructs Greystone Accounting to notify treasury to wire transfer 1st Month's rent funds from Chase bank MTAHQ Operating "COH GL Account#290421" to Chase bank agency's respective Operating account.

It should be noted that if the selected proposer fails to enter into an agreement, such proposer's earnest Security Deposit may be retained by the MTA, in its discretion; provided, however, that the First Deputy TOM and/or the Managing Director, TOM may in any event elect to return any earnest money deposit received from any governmental agency or not-for-profit agency. Alternatively, if negotiations have terminated by reason of an impasse over contract terms that were not addressed in the proposal or CDL-, and if the Transaction Manager and their Deputy Director and MTA Legal, DGC – T&O concur that the proposer has been dealing in good faith, Tenant Management should be directed to return the proposer's earnest money deposit without interest, if any.

Formatted: Indent: Left: 0"

G. Proposer's Failure to Execute

If a proposer has held a proposed agreement for more than two (2) weeks without providing comments to the same or executing the same, the Transaction Manager) will send a letter (or request and direct the assigned attorney from MTA Legal, RET&O **(or outside counsel) assigned to the transaction) to send a letter to the proposer, via electronic or overnight mail, stating that failure to provide comments, if any, or to execute the agreement within two (2) weeks following such communication by the Transaction Manager (or the assigned attorney from MTA Legal, RET&O), may result in the subject property being offered to another proposer and/or the proposer's offer and any Conditional Designation Letter being deemed nullified and of no further effect.**

Formatted: Font: Not Bold, Expanded by 0.05 pt

Formatted: Expanded by 0.05 pt

Every effort should be made to contact the proposer to identify and resolve any open issues. If the Transaction Manager judges the proposed tenant's reasons for failure to respond or execute to be valid, an adequate time period should be granted for finalizing and executing the agreement. In no event, however, should the proposed tenant be allowed an inordinate amount of time to complete contract negotiations and satisfy any pre- conditions to contract or lease execution or be allowed to renege on understandings that were reflected in the proposer's proposal or Conditional Designation Letter.

If a proposer purports to withdraw such proposer's proposal or refuses to execute definitive documentation reflecting the terms of the proposal or Conditional Designation Letter, the Transaction Manager, after consulting with their Deputy Director, the First Deputy ~~Managing Director~~TOM, the Managing Director, TOM and MTA Legal, should instruct the ~~Associate~~ Director, Tenant Management to retain such proposer's earnest money deposit with interest, if any, and in such event Tenant Management should withdraw the deposit and transfer it to the applicable MTA Agency's operating account; provided, however, that the First Deputy ~~Managing Director~~TOM and/or the Managing Director, TOM may in any event elect to return any earnest money deposit received from any governmental agency or not-for-profit agency. Alternatively, if negotiations have terminated by reason of an impasse over contract terms that were not addressed in the proposal or Conditional Designation Letter, and if the Transaction Manager, the Deputy Director and MTA Legal, DCG – T&O concur that the proposer has been dealing in good faith, the ~~Associate~~ Director, Tenant Management should be directed to return the proposer's earnest money deposit without interest, if any.

The Transaction Manager should take care to maintain contemporaneous notes of all communications that could have a bearing on the determinations that are described in the preceding paragraph.

CHAPTER IX - TENANT INFORMATION TRANSFER

Scope - This chapter is designed to assist in preparing lease-related documentation to be forwarded to Information Management and Tenant Management.

Objective - To assist in the accurate transfer of pertinent information to Information Management and Tenant Management.

Responsibilities - The ~~RE~~Transaction Manager prepares the necessary documentation and communicates the information to Tenant Management and Information Management.

Procedures - The necessary procedures for conveying the information are as follows:

A. Documentation

1. The Transaction Manager must input all documents and approval forms through Yardi's Elevate platform.

~~1.~~2. If the First Deputy ~~Managing Director~~TOM approves the selection, the Transaction Manager with the assistance of Information Management (which advises the Transaction Manager of the correct property and unit descriptions), should enter basic proposer information (name, address, property unit) into Yardi to establish a transaction account ("Deal").

~~2.~~3. Once a tenant has been selected, approved and entered into Yardi as a Deal, the tenant will now appear on Yardi's Lease Tracking Report. This report may be printed and reviewed by the RED management staff at any time (Figure 19).

~~3.~~4. The authorized or designated signatory signs all of the copies of the final lease agreement and the fully executed lease agreement and, if applicable, guaranty are returned to the Transaction Manager who distributes the signed copies of the agreement and guaranty as follows:

- Tenant including any Guarantor, or Tenant's attorney, (2 original)
- Tenant Management - (2 originals)
- The assigned attorney from MTA Legal, RET&O (and assigned outside counsel, if applicable) (1 fully executed pdf with exhibits)

Formatted: Expanded by 0.05 pt

Formatted: Expanded by 0.05 pt

~~4.~~5. The Transaction Manager assembles or updates the RFP File to include all proposals, rejection letters, copies of interview notes and memos pertaining to the project and forwards to the Information Center. The Transaction Manager assembles or prepares the Tenant File, which includes the original proposal, all correspondence with the tenant, confirmation letter, two original counterparts of the lease agreement and each guaranty, Staff Summary, insurance certificate (if required at that time), IRS Form W-9 for tenant and each guarantor, construction security and the completed DAF, and attaches the Tenant Control Checklist (Figure 20), which is affixed to the respective project file before forwarding to the ~~Associate~~ Director, Tenant Management. Tenant Management is responsible for forwarding this to the Information Center. The completed file for all new agreements or amendments and changes to existing agreements should immediately be handed over to Tenant Management staff. Within two business days of when the Transaction Manager plans to mail

a copy of an executed lease agreement to a tenant, or as soon thereafter as may be practical under the circumstances, the Transaction Manager will schedule a hand-off meeting with Tenant Management staff, including the Tenant Management Vendor and/or the appropriate Deputy Director to discuss the terms of the agreement, any planned improvements, and any special considerations. At the meeting, Tenant Management staff will verify:

- All items on the tenant file check list are in the file.
- That key qualitative tenant management elements (insurance, rent and security ~~checks~~deposits, executed routing form and lease) are in the correct amounts and received from the correct party.

If qualitative elements are not in order, the Transaction Manager and Tenant Management staff will work together to remedy the matter. If all is in order, Tenant Management staff will enter the "hand-off" date and "hand-off" documents (redacting, where appropriate personal information) into Yardi. After the "hand-off" from the Transaction Manager to Tenant Management, Tenant Management staff will provide the "hand-off" documents to the Tenant Management Vendor.

NOTE: It is the responsibility of the Transaction Manager to ensure that no agreement is executed by the authorized or designated signatory unless ~~checks~~wires are received in the appropriate amounts from the appropriate entity, guaranties, if applicable, are received executed by the appropriate guarantors and initial insurance certificates are received in the limits and coverages contemplated by the lease, if/when applicable.

~~5.~~6. For the Lease/Sale Negotiation Process, the Authorization Memo plus all correspondence, maps and the agreement, together with any applicable guaranties, serves as the Tenant File and is forwarded to the Associate Director, Tenant Management.

B. Insurance Coordination

As indicated above, it is the responsibility of the Transaction Manager to assure that the initial insurance certificates are received in the limits and coverages contemplated by the lease, if/when applicable. If a tenant's insurance forms are incomplete at the time the Tenant File is forwarded to Tenant Management staff, a notation as to the status of insurance should be made. The typical reason for uninsured status at the time of execution of the lease, is because the tenant is not being delivered immediate possession. The tenant will not be delivered possession of the premises until active insurance coverage is in place. In most cases where the tenant is required to perform tenant's initial improvement work at commencement of the term and prior to taking occupancy and opening for business at the premises, tenant will not be delivered possession of the premises until it has completed the plan submission and review process, plans have been approved and tenant has satisfied the other pre-construction conditions set forth in the lease, including delivery of construction contractor contracts, contractor indemnity agreements and certificates of insurance for the contractor's required insurance coverage.

C. Planning and Construction

Tenant Management with the assistance of the Tenant Management Vendor is responsible for the coordination of the construction process from plan submission and approval through completion. The Transaction Manager will remain available for consultation and provide support to Tenant Management during the term of the tenant's agreement. Tenant Management or the Tenant Management Vendor shall be responsible for updating Yardi with respect to all tenant design and construction activity.

CHAPTER X - CONSTRUCTION MANAGEMENT

Scope - This chapter provides guidelines for standardized monitoring of the tenant improvement construction process from design through construction completion and the commencement of operation. Responsibility for the tenant design and construction process has been transferred/handed-off to Tenant Management which will work with the Tenant Management Vendor to oversee the process. The Transaction Manager is nonetheless responsible for being familiar with the process and is to remain available to provide support and assistance to Tenant Management as/when needed.

Objective - To ensure that tenant improvements are efficiently and appropriately completed in compliance with lease terms and with the applicable MTA Agency's architectural, engineering and/or code compliance departments.

Responsibilities - The applicable MTA Agency is responsible for approving plans and monitoring and approving the construction of new or altered facilities.

Procedures - The necessary procedures for coordinating the construction process include the following:

A. Plan Submission

Tenants submit construction plans for approval by the MTA Agency through the RED (i.e., Tenant Management).

1. Tenant Management, with the assistance of the Transaction Manager on an as-needed basis, is generally responsible for coordinating the approval of design and plans for proposed improvements. After the lease is fully executed, the tenant has a prescribed number of days to submit plans to Tenant Management or its designated receiver. Tenant Management, with the assistance of the Tenant Management Vendor, will make an initial review of the plans to determine if such plans are sufficiently complete to forward to the MTA Agency for review and will either reject them for revision or forward the plans to the appropriate MTA Agency for review. If changes need to be made after the MTA Agency review, the tenant is notified in writing by the Associate Director, Tenant Management or his or her designee.

2. Once plans are approved by the MTA Agency, which approval includes approval of contractor documentation (i.e., construction agreement, work schedule, insurance certificate evidencing contractor's insurance and a signed contractor's indemnity agreement in a form attached to the lease agreement) permission to commence construction may be granted.

3. Tenant construction is administered by the MTA Agencies, each of which have different rules governing the tenant construction process for that agency. As a general rule, the following paragraphs describe how the MTA Agencies administer tenant construction.

   MTA NYCT: The Tenant Management Vendor arranges a construction kick-off meeting. Attendees typically include the tenant, its contractor, subcontractors, the architect or engineer, Tenant Management staff, the Tenant Management Vendor staff and NYCT Maintenance of Way ("MoW"). MoW is responsible for approving plans, issuing a construction permit and

permits or authorization to proceed with construction, periodic inspections and for granting approvals to open for business. Formal approval, acceptance of the work, and issuance of a code compliance certificate concludes the process for NYCT. The Tenant Management Vendor communicates this information to the tenant and provides tenant with authorization to open for business.

MTA LIRR: LIRR's Capital Program Management ("CPM") staff reviews and approves plans. Tenant Management arranges a construction kick-off meeting. Attendees typically include: Tenant Management staff, the Tenant Management Vendor staff, the tenant, its contractor, subcontractors, the architect or engineer, the Safety Department and CPM staff. CPM is responsible for issuing construction permits, periodic inspections and for granting approval to open for business. Formal approval, acceptance of the work and issuance of a code compliance certificate concludes the process for LIRR. The Tenant Management Vendor communicates this information to the tenant and provides tenant with authorization to open for business.

MTA METRO-NORTH: Capital Programs (CP) is responsible for approving plans, issuing a building permit and for periodic inspections. Tenant Management coordinates the construction kick-off meeting. Attendees typically include CP (including the Safety Department, Engineers and Code Compliance), Tenant Management staff, the Tenant Management Vendor staff, the tenant, its contractor, subcontractors, and the architect or engineer prior. CP issues a code compliance certificate upon satisfactory completion of construction. Formal approval, acceptance of the work and issuance of a code compliance certificate concludes the process for CP. The Tenant Management Vendor communicates this information to the tenant and provides tenant with authorization to open for business.

B. Construction Monitoring

Tenant Management communicates with the applicable MTA Agency staff about the status of tenant construction projects. Tenant Management periodically inspects the premises to monitor the construction progress and ensure the project proceeds according to schedule within established NYS construction and safety guidelines. Tenant Management is responsible for documenting any delays and the reasons for such delays. Once construction is completed, the applicable MTA Agency is notified that construction is complete and a final inspection is requested.

C. Construction Completion

1. Upon construction completion and approval, Tenant Management arranges the return of the construction security, if applicable.

2. Where a lease indicates that rent commences at the end of a buildout period specified in the lease or, if earlier, when tenant opens for business to the public, rather than at commencement of the term, Tenant Management with the assistance of the Tenant Management Vendor will monitor the status of completion of construction and the duration of the buildout period specified in the lease and is responsible for sending to tenant a rent start notice and commencing billing in accordance with the lease.

CHAPTER XI – NEW YORK STATE PROCUREMENT LOBBYING LAW

Scope - This chapter establishes Guidelines for the implementation of the requirements relating to lobbying with respect to real estate transactions as provided in the State Finance Law and Legislative Law and as amended by Chapter 1 of the Laws of New York of 2005, as amended (the "Procurement Lobbying Law"). The applicable provisions of the Procurement Lobbying Law took effect on January 1, 2006. The Procurement Lobbying Law is a statute enacted by the New York State Legislature and the MTA is obligated to comply with its requirements.

Objective - To enhance the public's confidence in State procurement processes by increasing disclosure requirements for persons or entities attempting to influence a procurement or real estate transaction.

Responsibilities – Proposers must not make "Contact" during the Restricted Period with anyone other than the Designated Point(s) of Contact.

Procedures - The Procurement Lobbying Law applies to "the purchase, sale or lease of real property or an acquisition or granting of other interest in real property." Among other things, it restricts certain contacts during the procurement process and requires the MTA to record all such "Contacts" and include them in the transaction record. Violations of the policy regarding permissible contacts must be reported to the appropriate MTA officer and investigated accordingly.

A. Definitions:

As used in this chapter and as provided in the Procurement Lobbying Law, the following terms have the following meanings:

1. Contact: any oral, written or electronic communication with a governmental entity under circumstances where a reasonable person would infer that the communication is *intended to influence* an MTA real estate transaction.

2. Offerer: an individual or entity, or any employee, agent or consultant or person acting on behalf of such individual or entity, that contacts the MTA about a real estate transaction during the Restricted Period or that bids, proposes or enters into negotiations with respect to an MTA real estate transaction.

3. Restricted Period: the period of time commencing with the earliest written notice, advertisement or solicitation of an RFP or, in the case of a Lease/Sale Negotiation Process transaction, when the Transaction Manager first solicits a response from a potential lessee or purchaser intending to result in a lease or contract of sale, which solicitation should be in writing, and ending with the final closing of the transaction.

B. Applicability:

1. The Procurement Lobbying Law applies to *all contracts* with an estimated annual expenditure in excess of $15,000, including, but not limited to, RFPs and agreements entered into via the Lease/Sale Negotiation Process.

2. During the Restricted Period, bidders/proposers, or those acting on their behalf, may make only Permissible Contacts with the MTA with regard to a real estate transaction. In addition, bidders/proposers may not attempt to influence a real estate transaction in a way that violates or attempts to violate the ethics provisions of the Public Officers Law Section 73(5), relating to the receipt of gifts intended to influence; and Section 74, which addresses the ethical standards of employees of state agencies (including public benefit corporations), members of the New York State Legislature and Legislative employees.

C. Communications Not Prohibited by the Procurement Lobbying Law ("Permissible Contacts"):

1. A "Contact" (i.e., a communication *intended to* influence a real estate transaction) that is made with a Designated Point of Contact, whether such contact is one of the types of "Contacts" listed in C.2 below or not, or

2. One of the following communications, (all considered "Contacts"), with the Designated Point(s) of Contact OR another agency representative (i.e., an employee of the RED) who is NOT a Designated Point of Contact:

    a. Proposals: Submission of written proposals in response to an RFP or other solicitation, pursuant to the submission requirements set forth in the solicitation.

    b. Written Questions: The submission of written questions by a method set forth in the solicitation, advertisement and/or real estate transaction package, when all such questions and responses are to be disseminated to all Offerors who have expressed an interest in the RFP or other solicitation.

    c. Pre-Proposal Conference: Participation in a pre-proposal conference, oral presentation or interview provided for in an RFP.

    d. Complaints: Complaints by an Offerer regarding the failure of a Designated Contact to reply in a timely fashion.

    e. Negotiations: Communications by Offerers who have been tentatively designated as the prospective tenant or purchaser, provided that such communications are solely for the purpose of negotiating the terms of such designation and/or negotiating the terms of the lease or contract of sale after being notified of such designation.

f. Review of award: Contacts regarding protests, appeals or other review proceedings before the MTA.

g. Protests or complaints: Complaints of alleged improper conduct.

h. Communications: Communications between offerers and governmental entities (i.e., state legislature, public authorities, courts) that solely address the determination of responsibility by the MTA of an Offerer.

i. Contact: Contact by a member of the New York State Legislature or legislative staff, when acting in their official capacity, regarding a particular real estate transaction.

In addition and in the absence of the Point of Contact, the Managing Director, TOM may authorize another contact within the RED to receive communications on behalf of the Point(s) of Contact.

D. Communications Prohibited by the Lobbying Law ("Impermissible Contacts"): Any CONTACT that is not a PERMISSIBLE CONTACT as defined above is an "Impermissible Contact" and a violation of the Lobbying Law. To clarify, a communication is an "Impermissible Contact" if *all* of the following are true:

(i) An Offerer makes an oral, written or electronic communication with a person in an MTA Agency;

(ii) who is not a designated point of contact for the solicitation;

(iii) during the solicitation's RESTRICTED PERIOD;

(iv) under circumstances that a reasonable person would infer was an attempt to influence that solicitation; and

(v) in a manner that does not fall under any of the areas considered a PERMISSIBLE CONTACT.

E. Recordation of Permissible and Impermissible Contacts:

1. Permissible Contacts: Upon any Permissible Contact during the Restricted Period, the employee being contacted must obtain the name, address, telephone number, place of employment and occupation of the person or entity making the Contact and whether or not such person (if such person is not the Offerer) or entity was retained, employed or designated by or on behalf of the Offerer to contact the MTA regarding the procurement. Such Permissible Contacts must be recorded on the Report of Contact form (see Figure 21), with the appropriate "Permissible Contact" box checked. The person recording the information makes a copy of the form for themselves, and sends an additional copy to the Managing Director,TOM who maintains a central repository of the forms as well as the original to the Transaction Manager for placement in the Project file.

2. Impermissible Contacts: Any employee of the MTA, including employees outside of the RED, who becomes aware that anyone has violated the Procurement Lobbying Law by making an Impermissible Contact must obtain the name, address, telephone number, place of employment and occupation of the person or entity making the Impermissible Contact and whether or not such person or entity was retained, employed or designated by or on behalf of the Offerer to contact the MTA regarding the procurement and inform the Managing Director, TOM and the Chief Compliance Officer of immediately, using the Report of Contact form, checking the "Impermissible Contact" box (see Figure 21).

3. Record: The employee obtaining the information and completing the form shall keep a copy for themselves, and deliver a copy to each of the Managing Director, and the Chief Compliance Officer, and deliver and the original to the Transaction Manager for placement in the Project file. The Managing Director, TOM will investigate the allegations of Impermissible Contacts. If there is reasonable cause to believe that the allegations are true, the Offerer must be notified of the investigation and given an opportunity to respond to the allegations in accordance with the MTA's procedure regarding responsibility determinations.

4. Report: The Managing Director, TOM must report knowing and willful violations of the Procurement Lobbying Law to the ~~Executive Director of the MTA~~CAQ and ~~the~~ Chief Compliance Officer.

Formatted: Condensed by 0.05 pt

Formatted: Condensed by 0.05 pt

F. Contract Requirements:

1. All RFP or Lease/Sale Negotiation offering documents must contain the name of the designated contact(s) (the Point(s) of Contact) for that particular procurement.
2. All RFP or Lease/Sale Negotiation offering documents must contain a summary of the requirements of the Procurement Lobbying Law. This summary is contained within Schedule W.

3. Schedule W, the Procurement Lobbying Law Disclosure Statement (see Figure 22) must be made a part of, and returned with, the bid/solicitation documents for each real estate transaction covered under the Procurement Lobbying Law. *Failure of a proposer to return a completed Schedule W will result in such proposer being deemed as ineligible for award.* Schedule W consists of the following, which satisfy the submission requirements of the Procurement Lobbying Law:

   a. Affirmation of the ~~Offerer's~~Offeror's understanding of, and agreement to comply with, the Procurement Lobbying Law.

   b. Certification that the information the ~~Offerer~~Offeror has provided the MTA with is complete, true and accurate.

   c. Disclosure of any findings of non-responsibility made within the previous four years that were due to a violation of the Lobbing Law or as a result of intentionally providing false or incomplete information to a government entity (as defined in the Procurement Lobbying Law). Failure to disclosure

such prior determinations of non-responsibility will be considered in the determination of responsibility.

d. The MTA may confirm the accuracy of the information provided in this disclosure by accessing the list of all ~~Offerers~~Offerors who have been determined to be non-responsible or debarred due to violations of this section, maintained by MTA Corporate Compliance.

G. Responsibility Determination:

1. A finding that an ~~Offerer~~Offeror/Proposer has knowingly and willfully violated the Procurement Lobbying Law may result in a determination of non-responsibility and the ~~Offerer~~Offeror/Proposer may not be awarded the lease or sale.

2. The lease or sale may be awarded to an ~~Offerer~~Offeror/Proposer found non-responsible as a result of a violation of the requirements of this section, if the MTA determines that the award of the license or sale to the ~~Offerer~~Offeror/Proposer is necessary to protect public property, health or safety, and that the ~~Offerer~~Offeror/Proposer is the only source capable of fulfilling the contract within the required timeframe. Such finding must be documented in the transaction file.

3. Any subsequent determination of non-responsibility due to a violation of the Procurement Lobbying Law within four (4) years of a determination of non-responsibility will result in the ~~Offerer~~Offeror/Proposer being barred from submitting a proposal on or being awarded any real estate contract for four (4) years from the date of the second determination.

4. Compliance with the requirements of the Procurement Lobbying Law and this Procedure will be considered in the overall responsibility determination of the ~~Offerer~~Offeror/Proposer.

H. Termination

1 Each lease or sale contract covered by the Procurement Lobbying Law must contain a provision that authorizes the MTA to terminate any such transaction if any of the certifications provided by the ~~Offerer~~Offeror/Proposer pursuant to the Procurement Lobbying Law is found to be "intentionally false or intentionally incomplete".

2. The MTA must include the basis for any action taken pursuant to such termination provision in the transaction record.

GLOSSARY

Affiliate: For purposes of these Guidelines, with respect to any specified person or entity, any other person or entity that (a) possesses the power, directly or indirectly, to direct or cause the direction of the management and policy of such specified person or entity, whether through ownership of an equity or beneficial interest (regardless of percentage), contract or otherwise or (b) owns, directly or indirectly, 30% or more of the outstanding stock, partnership interests, membership interests, or other equity or beneficial interest in such specified person or entity. For the purpose of determining the thirty percent (30%) threshold, the direct and indirect ownership interests of such other person will be aggregated with those of such other person's immediate family members (including, spouse, parents, siblings, children (including by adoption), stepparents, stepsiblings, stepchildren and any other lineal ancestor and lineal descendant or any trust (or similar estate planning vehicle) established for estate planning purposes, the sole beneficiaries of which are such natural person or any such natural person's immediate family members).

Authorization Memo: A memorandum prepared by the Transaction Manager seeking authorization as required by these Guidelines. Authorization Memos recommending award pursuant to an RFP require SEQRA check off and signature of the appropriate (i) the appropriate Deputy Director, (ii) the appropriate First Deputy ~~Managing Director~~TOM, and (iii) the appropriate Managing Director. Authorization Memos recommending award pursuant to the Lease/Sale Negotiation Process require SEQRA check off and the signatures of the appropriate (i) the appropriate Deputy Director, (ii) the appropriate First Deputy ~~Managing Director~~TOM, (iii) the appropriate Managing Director, (iv) MTA Legal DGC - Environmental and (v) the CAO for TOM or the CDO for TOD.

Chief Administrative Officer/CAO: The senior officer of the MTA who has overall responsibility for all matters concerning MTA TOM Property.

Chief Development Officer/CDO: The senior officer of MTA who has overall responsibility for all matters concerning MTA TOD Property~~, including TOM and TOD matters~~.

Conditional Designation Letter: As described in Chapter VII.

Contact: As defined in Chapter XI.

Deputy CDO, Planning: The senior executive within RED that reports directly to the CDO is designated by the CDO to oversee, among other matters, TOD, including direct oversight of the Managing Director, TOD and telecommunications, including indirect oversight of the Senior Transaction Manager, Telecommunications.

Deputy Director: The Deputy Director within TOM or the Deputy Director or Director within TOD (i) who, with respect to TOM, for a particular MTA Agency, has direct oversight of RED project managers and other personnel on transactional activities, including, leasing, disposition and acquisition of real property for that particular MTA Agency, and who reports directly to the First Deputy ~~Managing Director~~TOM, TOM, or (ii) who, with respect to TOD, has primary responsibility for direct oversight of such matters and who directly reports to the Managing Director, TOD.

Director, Grand Central Retail Leasing and Management/Director, GCT: The Director within RED who has primary responsibility for GCT retail leasing and licensing, including tenant management relating

to GCT retail leases and licenses. ~~Currently this position is vacant. While this position remains vacant, references in these Guidelines shall be to such person(s), individually or in combination, as the Managing Director, TOM or the Deputy CDO, Planning or the CDO may from time to time direct for the purpose of performing the particular functions assigned to the Director, Grand Central Retail Leasing and.~~

~~Management/Director, GCT in these Guidelines or by the Managing Director, TOM.~~

Director, Transit-Oriented Development/Managing Director, TOD: The Director within RED who has primary responsibility for Transit-Oriented Development matters.

Finance Committee: The Finance Committee of the MTA Board (or any other committee of the MTA Board that may assume responsibility for oversight of RED actions).

First Deputy ~~Managing Director~~TOM: The First Deputy ~~Managing Director~~TOM, TOM as to TOM matters or the First Deputy ~~Managing Director,~~ TOD as to TOD matters, having responsibility as applicable under the circumstances.

First Deputy ~~Managing Director~~, TOM: The Director within the RED who has primary responsibility for TOM transactional matters, including leasing, sales and acquisition activities relating to MTA Facilities and who performs the functions of a first deputy to the Managing Director, TOM, as designated by the Managing Director, TOM. Currently this position is filled by the Director, Transaction Management. If more than one person fills this senior leasing and acquisition role, then references in these Guidelines shall be to such persons, individually or in combination, as the Managing Director, TOM or the Deputy CDO, Planning or the CDO may from time to time direct for the purpose of performing the particular functions assigned to the Director, Transaction Management in these Guidelines.

First Deputy ~~Managing Director~~, TOD: The Director within TOD who has primary responsibility for direct oversight of transaction managers within TOD and who reports directly to the Managing Director, TOD, performing the functions of a first deputy to the Managing Director, TOD, as designated by the Managing Director, TOD. Currently, this role is filled by the position of Director, Real Estate Development within TOD, which position currently is vacant. If more than one person fills this senior transit oriented development role or while this position remains vacant, then references in these Guidelines shall be to such person(s), individually or in combination, as the Managing Director, TOD or the Deputy CDO, Planning or the CDO may from time to time direct for the purpose of performing the particular functions assigned to the Director, Real Estate Development/First Deputy ~~Managing Director~~, TOD in these Guidelines or by the Managing Director, TOD.

GCT Leasing Guidelines: As defined in the Introduction.

Information Center: The area of the RED office devoted to maintaining central files, VAL maps, Sanborn maps, tax maps, station diagrams and other documents that are regularly needed and must be permanently retained.

Information Management or IMU: The information management unit of the RED.

Inquiries: As defined in Chapter I.

IPIS: IPIS is a database that contains a list of properties owned by the City of New York. Information concerning tax status, descriptive property history and any *in rem* action is also available. Access to this information is provided via CityNet Computer Hook-up. Certain items from this information can also be found in Yardi for each City-owned property.

Iran Divestment Act: The New York State Office of General Services maintains a list of persons who have been determined to engage in investment activities in Iran ("the List"), as defined in the act. Under Public Authorities Law § 2879-c, Iranian Energy Sector Divestment, public benefit authorities may not enter into or award a contract, including a real estate contract, unless it obtains a certification from a proposer that it is not on the list.

Lease/Sale Negotiation Process File: This file results from the Proposer File and includes the Authorization Memo, the Proposer Information Form, the Conditional Designation Letter, the Staff Summary, the Document Approval Form, two (2) copies of the definitive agreement(s), the insurance certificate and the W-9 form. This file is assembled by the Transaction Manager and resides in the Information Center.

Lease/Sale RFP Process: The leasing-out or selling of MTA Property pursuant to an RFP.

Lease/Sale Negotiation Process: The leasing-out or selling real of MTA Property other than pursuant to an RFP.

Licensing-Out Guidelines: As defined in the Introduction.

Managing Director: The Managing Director, TOM as to TOM matters or the Managing Director, TOD as to TOD matters, having responsibility as applicable under the circumstances.

Managing Director, TOD: The Director or Senior Director within the RED who has overall responsibility for the administration and day-to-day operations of the RED core group responsible for Transit-Oriented Development. Currently this position is filled by the Director, Transit-Oriented Development.

Managing Director, TOM: The Director or Senior Director within the RED who has overall responsibility for the administration and day-to-day operations of the RED, and who oversees transactional matters, including leasing, sales & acquisitions for MTA Facilities, GCT Retail Leasing and Management, and MTA Facilities' operations. Currently this position is filled by the Director, Real Estate Transactions and Operations.

Marketable Property List: A list of all properties available for marketing by the RED. This list should be updated and reviewed regularly to determine the marketability of properties.

MTA: Metropolitan Transportation Authority (for itself and also acting on behalf of the other MTA Agencies with respect to real property owned or controlled by such other MTA Agencies). References in these Guidelines to MTA are intended to include MTA and each MTA Agency, as appropriate.

MTA Agency: As defined in the Introduction.

MTA Facilities: The improvements, buildings, overpass and underpass structures or other physical improvements located on or at MTA Property, including the structural elements and building systems comprising and/or servicing such facilities located within MTA Property (but excluding the subway and railroad tracks, signal systems and train facilities directly used in connection with the operation of the subway system or railroad system).

MTA Property(ies): Real property, including improvements, structures and facilities (including parking lots, subway and railroad stations, station buildings and retail and amenity space) located thereon, as well as interests in real property, including easements and leasehold interests, development/air rights, directly or indirectly, owned or, pursuant to an agreement entered into by the MTA or an MTA Agency, leased or licensed to and/or operated by MTA or an MTA Agency or by another entity in which MTA or an MTA Agency has an indirect interest.

Net Present Value or NPV: As defined in Chapter III.

New York City Department of Finance Data: The Department of Finance maintains all ownership records for the five boroughs. The records include information relating to current ownership, mortgages, zoning, location, age of improvements and assessed real property value. The data is accessed via select personal computers within the RED.

Parcel Information Sheet: As described in Chapter II.

Procurement Lobbying Law: As defined in Chapter XI.

Proposer File: The Proposer File is assembled by the Transaction Manager and contains the original signed proposal, all relevant correspondence with the selected proposer, the Conditional Designation Letter, the Staff Summary, the Document Approval Form, two (2) copies of the definitive agreement(s), one copy of any guaranty, if/when applicable, the insurance certificate and the W-9 form. This file resides in the Information Center.

Proposer Information Form (PIF): The Proposer Information Form provides detailed information with respect to proposers and their principals and Affiliates, including addresses, past dealings with state and municipal agencies, business history and experience, references, available lines of credit and assets and liabilities, and includes a business plan with financial projections and a credit check authorization. The PIF is used for both the Lease/Sale RFP Process and the Lease/Sale Negotiation Process.

Preparer Questionnaire Form (PQF): As defined in Chapter VIII.

Recordation of Contact: As defined in Chapter XI

RED: The MTA real estate department.

Restricted Period: As defined in Chapter XI.

RFP or Request for Proposals: A request for proposals issued in accordance with these Guidelines.

RFP File: The RFP file results from the Project File and contains all relevant information regarding the RFP, including all proposals and correspondence with proposers and the Transaction Manager's notes regarding the project. This file resides in the Information Center.

RFP Mailing List: The mail log is maintained in Yardi by an assigned executive secretary and is comprised of a list of persons who have expressed an interest in leasing property from the MTA.

Sanborn and Land Maps: Sanborn and Land Maps are organized by county and municipality; parcels may be identified by location. Sanborn is available for the five boroughs only. It provides brief building improvement information, subway stations, utility/municipality easements, condominiums and any air rights.

SEQRA: As defined in Chapter II.

Staff Summary: The document by which the RED summarizes a transaction for the purpose of obtaining MTA Board authorization to enter into such transaction.

Tenant File: The Tenant File contains all documentation relating to a given tenant, including correspondence, agreements and plans. The files for current tenants and recently (within the past two years) terminated tenants are maintained in the Information Center. All other terminated files are maintained at MTA's offsite storage facility and are subject to MTA's document retention policy.

Tenant Management or TMU: The tenant management unit of the RED which unit includes the Tenant Management Vendor.

Tenant Management Vendor: Tenant Management Vendor is the vendor designated by the Managing Director, TOM or the Associate Director, Tenant Management to administer, manage and provide accounting services for the tenanted portfolio of all MTA Agencies' properties, excluding Grand Central Terminal.

Term Sheet: A sheet or sheets listing the terms of the agreement, requirement improvements, and other information about the transaction.

Transaction Manager: An RED staffer who reports to a Deputy Director.

Transactions & Operations or TOM: As defined in the Introduction.

Transit-Oriented Development or TOD: All real estate-related development matters, whether by an MTA Agency, a government or other public or quasi-public entity and/or a private entity, which affects or involves any existing or to-be acquired MTA Property and/or any existing or proposed transit-related facility or amenity, including acquisitions and dispositions of real property or interests in real property for long-term revenue generation and transportation facilities; major capital projects in conjunction with or enhanced by real estate development; other co-development arrangements with private and public entities including public-private partnerships; and other opportunities for realizing revenue from real estate opportunities and strategic planning.

Type I Transaction: As defined in Chapter V.

Type II Transaction: As defined in Chapter V.

Valuation (VAL) Maps: The VAL Maps indicate Metro-North and LIRR ownership right of way and indicate property rights along the railroad lines. They also contain limited historical information and identify current tenancies. The Transaction Manager should check the VAL Maps to verify that property is owned controlled by the MTA or an MTA Agency and update the maps as new leases are consummated. These maps are located in the Information Center.

W-9 Form: Internal Revenue Service Federal Tax Form W-9.

Work Sheet: As described in Chapter II.

Yardi: Yardi Systems Inc.is a Santa Barbara, CA based computer-systems and data-processing company that provides property management/ accounting software and maintenance services to the RED. In this document "Yardi" refers to the computer program developed and customized specifically for the MTA.

Attachment 1

GCT LEASING GUIDELINES

March,
2022~~1~~

(As Originally Adopted November 18, 2009, and as Revised by Modifications approved by the MTA Board on November 13, 2013, March 26, 2014, March 25, 2015, March 23, 2016, March 22, 2017, March 21, 2018, March 27, 2019, March 25,2020, March 17,2021)

GUIDELINES FOR SELECTION OF TENANTS FOR GRAND CENTRAL TERMINAL

Application

These guidelines ("Guidelines") apply to the selection of tenants for leases of commercial, retail spaces at Grand Central Terminal ("GCT"). They do not apply to the selection of licensees at GCT, which is governed by policies adopted by the Board in November, 2009 (as amended from time to time). (The principal difference between a lease and license for these purposes is that a license is terminable at the discretion of the licensor for any reason upon short notice, not longer than 60 days with no cost to the applicable MTA Agency.) These Guidelines supplement the MTA Real Estate Department Real Property Disposition Guidelines for the Leasing-Out and Sale of Real Property, adopted by the Board on March 27, 2020 as such Guidelines may be amended from time to time (the "General Guidelines"). In the event of any conflict between these Guidelines and the General Guidelines, these Guidelines will govern for GCT commercial retail leases.

Purpose and Objective

The purpose of these Guidelines is to provide the MTA Real Estate Department (the "RED") with standards and procedures for issuing requests for proposals ("RFPs") and for choosing tenants to recommend for selection for leases of commercial space at GCT. They are intended to further the MTA's objective of maximizing the long-term aggregate revenues that the MTA derives from the leasing of the commercial space at GCT (taken as a whole), while making available to commuters and others an appropriate mix of goods and services and maintaining a level of quality commensurate with GCT's status as an historic landmark and one of New York City's greatest public spaces (the "Objective"). While the Objective is broader than maximizing guaranteed minimum rent for any particular space, these Guidelines establish a rebuttable presumption that the Objective will be furthered by the proposal that is "responsive" and "responsible" (as determined by the procedure described below) and offers the highest Unadjusted Guaranteed Rent Amount (as such term is defined below). Therefore, any staff recommendation to award a lease to a responsive and responsible proposer other than the responsive and responsible proposer that has offered the highest Unadjusted Guaranteed Rent Amount must be made by a selection committee and supported by a rationale that is articulated in the Staff Summary presented to the Board in connection with such recommendation.

These Guidelines are intended only for the internal guidance of officers and employees of the MTA. Nothing contained in these Guidelines is intended, and the same shall not be construed, to establish expressly or by implication, or confer upon any person or entity (including any prospective proposers or awardees) any right,

privilege, remedy, claim or benefit under, or by reason of, any requirement or provision of these Guidelines for third parties. Except to the extent prohibited by law, any provision of these Guidelines may be waived by the MTA Board (by ratification or otherwise) or by the Chairman and Chief Executive Officer of the MTA.

Requests For Proposals

All opportunities to lease commercial space at GCT (except spaces that have monetary values below the legal threshold requiring a competitive disposition process) must be offered pursuant to competitive RFPs prepared by the Director, Grand Central Retail Leasing and Management, approved by the Managing Director, TOM, and advertised in accordance with the General Guidelines. More than one space may be offered pursuant to a single RFP.

For each space being offered, an RFP may identify preferred, mandatory, disfavored and/or prohibited uses, as and where appropriate, to encourage and/or ensure an appropriate mix of merchandise and services in various sections of GCT or to otherwise further the Objective. If an RFP identifies a preferred or mandatory use, it shall make clear whether such use is mandatory or merely preferred; if an RFP identifies a disfavored or prohibited use, it shall make clear whether such use is prohibited or merely disfavored.

Without limiting the generality of the foregoing, each RFP must reference (and each prospective tenant must be provided with access to) the generally-applicable design criteria and rules and regulations for commercial spaces at GCT, and state that compliance with such design criteria and rules and regulations is mandatory.

The Director, Grand Central Retail Leasing and Management, with the approval of the Managing Director, TOM, may elect to exclude national chains and/or discount merchandisers from specified areas of GCT, such as the Dining Concourse, the Lexington Passage and/or the Grand Central Market, or GCT as a whole, provided that they reasonably determine that doing so will further the Objective. If required, each Staff Summary presented to the Board when the award of the proposed lease for a space is submitted in due course for Board approval shall set forth any preferred, mandatory, disfavored, or prohibited uses applicable to such space; provided, however, that the aforementioned design criteria and rules and regulations need only be referenced, not set forth in full, in such Staff Summaries.

Selection Criteria

The following are the selection criteria (the "Selection Criteria") that will be used to evaluate proposals:

Selection Criterion A: Direct Economic Benefit to the MTA (Maximum 70 Points).

Each evaluator shall:

First: Start with the Unadjusted Guaranteed Rent Amount for each proposal, as determined by the Technical Consultants as described below. The "Unadjusted Guaranteed Rent Amount" for any proposal is the present value of the guaranteed minimum rent set forth in such proposal, discounted to the first day of the lease term using a discount rate of 7%.

Second: Determine the Guaranteed Rent Adjustment Factor for each proposal and multiply it by the Unadjusted Guaranteed Rent Amount for such proposal, to determine the "Adjusted Guaranteed Rent Amount" for such proposal. The "Guaranteed Rent Adjustment Factor" is an adjustment factor intended to reflect any concerns that the evaluator may have with respect to the certainty of payment of the Unadjusted Guaranteed Rent Amount, taking into account (1) the evaluator's assessment of the viability of the prospective tenant's business plan, (2) the evaluator's assessment of the creditworthiness of the prospective tenant (or any proposed guarantor) and (3) any security deposits and/or letters of credit that will be required (as set forth in the applicable RFP). The Guaranteed Rent Adjustment Factor may be as high as 1.00 (which means the evaluator has no uncertainty about the Unadjusted Guaranteed Rent Amount being received by MTA) and as low as 0.50 (which means the evaluator has great uncertainty about the Unadjusted Guaranteed Rent Amount being received by MTA), provided that if a proposal includes commercially unreasonable backloading of rent then the adjustment factor may be as low as zero to protect MTA's interests.

Third: Take the Unadjusted Percentage Rent Amount for each proposal, as determined by the Technical Consultants. The "Unadjusted Percentage Rent Amount" for any proposal is the present value of the projected percentage rent as set forth in the proposal, discounted to the first day of the lease term using a discount rate of 7%.

Fourth: Determine the Percentage Rent Adjustment Factor for each proposal and multiply it by the Unadjusted Percentage Rent Amount for such proposal to determine the "Adjusted Percentage Rent Amount" for such proposal. The "Percentage Rent Adjustment Factor" is an adjustment factor intended to reflect the evaluator's assessment of the likelihood of percentage rent being received. The Percentage Rent Adjustment Factor may be as high as 0.50 (which means the evaluator has no uncertainty about the Unadjusted Percentage Rent Amount being received by MTA) and as low as zero (which means the evaluator has great uncertainty about the Unadjusted Percentage Rent Amount being received by MTA).

Fifth: Add the Adjusted Guaranteed Rent Amount for each proposal to the Adjusted Percentage Rent Amount for such proposal to determine the "Adjusted Total Rent Amount" for such proposal.

Sixth: Award the proposal with the highest Adjusted Total Rent Amount (the "Highest Adjusted Total Rent Amount") seventy (70) points for the Selection Criterion A score.

Seventh: Calculate the Selection Criterion A score for each of the other proposals by multiplying 70 times a fraction, the numerator of which is such proposal's Adjusted Total Rent Amount and the denominator of which is the Highest Adjusted Total Rent Amount.

Selection Criterion B: Indirect Benefit to the MTA (Maximum 30 Points).

Each evaluator shall determine the likelihood that each prospective tenant will support the elements of the Objective not directly reflected in Selection Criteria A by attracting other desirable prospective tenants to GCT, and/or customers for other current or prospective tenants at GCT. The Selection Criterion B score

shall range from 30 (which means that the evaluator believes that the prospective tenant will have an extremely significant positive effect on the elements of the Objective not directly reflected in Selection Criterion A) to zero (which means that the evaluator believes that the prospective tenant will have no positive effect on the elements of the Objective that are not directly reflected in Selection Criterion A).

Total Selection Criterion Score.

The total Selection Criteria score (the "Total Selection Criteria Score") for each proposal shall be the sum of that proposal's Selection Criterion A score plus that proposal's Selection Criterion B score.

Procedures for Evaluation of Proposals

Step 1: Technical Evaluation by Consultants:

All proposals received from prospective tenants shall will be independently evaluated by MTA's Leasing Agent (currently CBRE) and MTA's Retail Manager for GCT (currently, Jones Lang LaSalle) or such other outside consultants as may from time to time be retained by the MTA to provide leasing and retail property management services at GCT (individually, the "Technical Consultant" or collectively, the "Technical Consultants").

Each Technical Consultant shall provide the Director, Grand Central Retail Leasing and Management with an independent technical evaluation (a "Technical Evaluation") of each such proposal.

If either Technical Consultant considers that a proposal is non-responsive, such Technical Consultant shall promptly raise that issue with the Director, Grand Central Retail Leasing and Management and the Director, Grand Central Retail Leasing and Management shall undertake the responsiveness review in Step 2 for such proposal. If after such responsiveness review (and any corrective steps permitted in Step 2) the Director, Grand Central Retail Leasing and Management (after consultation with the Managing Director, TOM) determines that such proposal is not responsive, such proposal shall be disqualified and no further technical evaluation shall be performed.

Each Technical Evaluation of each proposal shall include:

(i) responsiveness to the RFP;

(ii) a calculation of the Unadjusted Guaranteed Rent Amount;

(iii) a calculation of the Unadjusted Percentage Rent Amount;

(iv) a description of any known adverse prior experience (such as arrears, delinquent payments, and failure to comply with lease or license terms) pertaining to business relationships of the prospective tenant or any Affiliate of the prospective tenant (as such term is described below), after due inquiry into the GCT leasing records and the records of Tenant Management;

(v) any other matters relating to the responsibility of the proposer;

(vi) an assessment of the viability of the prospective tenant's business plan (taking into account, as appropriate, the prospective tenant's concept, capabilities and past experience), the creditworthiness of the prospective tenant (or any proposed guarantor) and any security deposits and/or guaranties that will be required (as set forth in the applicable RFP);

(vii) an assessment of the likelihood of receiving any proposed percentage rent; and

(viii) an assessment of the likelihood that the prospective tenant will indirectly further the Objective, by attracting other desirable prospective tenants to GCT, and/or customers for other current or prospective tenants at GCT.

Step 2: Determination of Responsiveness:

The second step after receipt of proposals will be a determination of responsiveness by the Director, Grand Central Retail Leasing and Management using the standard criteria set forth in the General Guidelines (including such prospective tenant's failure to provide all completed forms, supplemental information and signatures required by the applicable RFP). A proposal received in response to an RFP should be deemed "not responsive" (and thus disqualified and eliminated from further consideration by the Director, Grand Central Retail Leasing and Management) if such proposal (a) contemplates uses that such RFP identified as prohibited uses or (b) fails to provide for uses that such RFP identified as mandatory uses. A prospective tenant may not be disqualified by reason of such prospective tenant having proposed uses that the RFP identified as merely "disfavored" or by reason of having failed to propose uses that the RFP identified as merely "preferred" (although that may properly be taken into account in scoring proposals, as described above under the heading "Selection Criterion B"). If the Director, Grand Central Retail Leasing and Management determines that it is in MTA's best interests to permit a proposer to modify its proposal after the due date to correct deficiencies that would otherwise cause it to be deemed or otherwise determined to be non-responsive, such proposer shall be afforded such opportunity. If a decision is made to request action by the proposer to conform its submission with the RFP requirements, an email or letter should be sent to the proposer requesting such action. Any such email or letter should state that the non-conformity must be rectified within five working days, except that a longer time may be allowed by the Director, Grand Central Retail Leasing and Management, if the nature of the non-conformity (e.g., missing architectural plans) warrants such longer period.

In making the foregoing determination, the Director, Grand Central Retail Leasing and Management may rely on the Technical Evaluations. If there is any doubt about the appropriate action to take, MTA Legal should be consulted.

Step 3: Initial Determination of Responsibility:

The third step is an initial determination of responsibility by the Director, Grand Central Retail Leasing and Management. The Director, Grand Central Retail Leasing and Management may determine that a prospective tenant is not responsible for any reason contemplated by the General Guidelines (including unsuitability due to a record of criminality, lack of integrity, violations of the Procurement Lobbying Law (State Finance Law §§ 139-j and 139-k)).

A proposer may be disqualified as "not responsible" (and thus eliminated from consideration by the Director, Grand Central Retail Leasing and Management) if such proposer, or any Affiliate of such proposer, (a) has been convicted of a felony or any misdemeanor involving moral turpitude; (b) has been disqualified from contracting with the MTA, the City of New York, the State of New York, the Port Authority of New York and New Jersey or the federal government; (c) has violated the Procurement Lobbying Law (as more particularly described in Chapter XI of General Guidelines); (d) owes, with respect to amounts due not more than five years prior to the date of the RFP, in excess of $10,000 to the MTA or any other MTA Agency; such amount is not (in the view of MTA Legal) the subject of a bona fide dispute; and such amount has remained unpaid for more than 30 days after written demand from the MTA or another MTA Agency; (e) is in default of material non-monetary obligations to the MTA or another MTA Agency under an existing lease and the MTA or MTA Agency has provided written notice under that lease and the default has not been timely cured as provided in the lease; (f) has any outstanding federal, state or local tax warrants or liens; or (g) has received an unacceptable credit report from a reputable credit reporting company. Late payment, as opposed to non-payment, shall not constitute grounds for disqualification of an otherwise responsible proposer (although it may be taken into account in scoring proposals, as described above under the heading "Selection Criterion A"). If after providing written notice and having afforded such prospective tenant an opportunity to be heard the MTA deems a prospective tenant to be not responsible, the MTA need not undertake any further consideration of such prospective tenant's proposal. A proposer may be deemed "not responsible" (and thus may be disqualified and eliminated from consideration by the Director, Grand Central Retail Leasing and Management) if such prospective tenant, or an Affiliate of such proposer, (a) is the current tenant in the space being offered by the RFP or any other retail space at GCT, and (b) refuses to agree to amend its current lease for such space to include security provisions identical to those in the draft lease issued as part of the RFP.

If, after having been provided written notice of its intent to disqualify a proposer as not responsible, and having afforded such proposer an opportunity to be heard, a proposer is deemed to be not responsible, no further consideration of that proposal need be undertaken. In making the foregoing determination, the Director, Grand Central Retail Leasing and Management may rely on the Technical Evaluations.

Step 4: Evaluation by the Director, Grand Central Retail Leasing and Management:

The Director, Grand Central Retail Leasing and Management shall thereafter complete his/her written evaluation of all responsive proposals received from responsible prospective tenants based on the Selection Criteria, using both the numerical scoring and comment sections of an evaluation and scoring form substantially in the form attached hereto as Appendix A (the "Evaluation Form"). In completing such Evaluation Form, the Director, Grand Central Retail Leasing and Management must exercise his/her own best independent judgment taking into account the Technical Evaluations.

If the proposal with the highest Total Selection Criteria Score is also the proposal with the highest Unadjusted Guaranteed Rent Amount, then, without convening a selection committee, the Managing Director, TOM (with the approval of the Chief Development Officer) may (i) provided at least three proposals were received, award the lease to the proposer who offered the highest Unadjusted Guaranteed Rent Amount without a Finance Committee Staff Summary or MTA Board Approval provided that it is later listed in a chart in the Finance Committee book consistent with Policy 33 adopted by the MTA Board in November, 2013, applicable to the award of leases generally under the General Guidelines or (ii) submit to the MTA Board Finance Committee a Staff Summary recommending award of the lease to such proposer and seeking authorization of the MTA Board for such action. However, if the proposal with

the highest Total Selection Criteria Score is not the proposal with the highest Unadjusted Guaranteed Rent Amount or if two proposals provide for the same highest Unadjusted Guaranteed Rent Amount, then the Director, Grand Central Retail Leasing and Management must convene a selection committee (the "Selection Committee") consisting of the Director, Grand Central Retail Leasing and Management, the Managing Director, TOM or his or her designee and a representative of Metro-North Commuter Railroad Company appointed by the Executive Vice President of Metro-North or his or her designee.

Step 5: Evaluation by Selection Committee, If Necessary

If a Selection Committee is required, the members of the Selection Committee will be furnished with the Technical Evaluations. Each Selection Committee member other than the Director, Grand Central Retail Leasing and Management shall complete his or her written evaluation of all responsive proposals received from responsible prospective tenants based on the Selection Criteria, using both the numerical scoring and comment sections of the Evaluation Form. In completing such Evaluation Form, each such Selection Committee member must exercise his or her own best independent judgment taking into account the Technical Evaluation.

A meeting of the Selection Committee will thereafter be convened. At such meeting, the members of the Selection Committee may properly discuss the applicable proposals among themselves and/or with the Consultants. After such discussion is completed, each of the three members of the Selection Committee may prepare supplemental Evaluation Forms taking into account any such consultation and discussion. Each supplemental Evaluation Form shall include a narrative explanation for the basis of any scoring changes from the scoring in that Selection Committee member's original Evaluation Form. The Total Selection Criteria Score on the three final Evaluation Forms (which will be the original Evaluation Form for each Selection Committee member who does not submit a supplemental Evaluation Form; and will be the supplemental Evaluation Forms for the other Selection Committee members) will be added together and the proposals ranked based on such aggregate scoring.

Step 6: Conditional Designation

If a prospective tenant is selected, either by the Director, Grand Central Retail Leasing and Management as provided in Step 4 or by a Selection Committee as provided in Step 5, as applicable under the circumstances, the Director, Grand Central Retail Leasing and Management or his or her designee shall prepare a conditional designation letter for execution by the Managing Director, TOM or other authorized signatory on behalf of MTA and Metro-North and countersignature by such prospective tenant as contemplated by the General Guidelines.

Step 7: Determination of Whether to Present Recommendation to the Board

The Managing Director, TOM may (at any time after an RFP is issued) determine, in consultation with the MTA Legal, that it is in the best interest of the MTA to reject all proposals because the process did not yield sufficiently advantageous proposals, if the Managing Director, TOM believes that issuing a new RFP would materially further the Objective, or because it has been determined, since the applicable RFP was issued, that the applicable space is better utilized for a non-commercial purpose, in which case the Managing Director, TOM shall so report to the Board's Finance Committee. Otherwise, the Director, Grand Central Retail Leasing and Management shall make a final determination of responsibility with respect to the prospective tenant with the highest Total Selection Criteria Score, based on any new

information received after the initial determination of responsibility, and if such prospective tenant continues to be responsible the Managing Director, TOM shall (i) provided at least three proposals were received, award the lease to the proposer who offered pursuant to Policy 33 of the General Guidelines adopted by the MTA Board in November, 2013, or (ii) submit to the MTA Board Finance Committee a Staff Summary requesting authorization to enter into a lease with the prospective tenant who did not offer the highest Unadjusted Guaranteed Rent Amount, but had the highest Total Selection Criteria Score as determined by a Selection Committee. If such recommended prospective tenant is not the proposer with the highest Unadjusted Guaranteed Rent Amount, then the Staff Summary must include a reasonably detailed explanation of the factors that the Selection Committee took into account in recommending such proposal.

Figure 1 – Property Subject to RFP

EXAMPLE OF A PROPERTY SUBJECT TO RFP LETTER

(DATE)

(NAME)
(STREET ADDRESS)
(CITY), (STATE) (ZIP CODE)

Dear (NAME):

Thank you for the interest you expressed in leasing property owned or managed by the Metropolitan Transportation Authority (MTA). Please be advised that it is the policy of the MTA to offer lease opportunities through a request for proposals (RFP) process.

IF you would like to be on our RFP notification list, please complete the registration form on MTA Real Estate's website at http://enterprise.nymta.info/MTA_Real_Estate_RFP/.

If you have further questions, you may reach me at (212-878- for____). Again, thank you your interest in MTA property.

Sincerely,

(STAFF NAME)

Enclosure (RFP Brochure and Figure1)

cc: (Director, Real Estate Transactions and Operations /
Director, Real Estate Development)
(Director, Transaction Management)
File
Chron

Figure 2 – Acknowledgement Letter

EXAMPLE OF ACKNOWLEDGEMENT LETTER

(When substantial research and/or agency review must take place, if Real Estate Manager in his/her judgment believes a research or agency review is forthcoming, this acknowledgement can be foregone. Telephone contact is then deemed appropriate)

(DATE)

(NAME)
(STREET ADDRESS)
(CITY), (STATE) (ZIP CODE)

Re: LIRR Property West of Centerport Road, Huntington, New York (PROPERTY CODE) (UNIT CODE)

Dear (NAME):

The Real Estate Department of the Metropolitan Transportation Authority (MTA) is in receipt of your request for an agreement to use Long Island Rail Road (LIRR) property at the referenced location, for the receipt, storage and sale of masonry supplies.

Please be advised that this request has been forwarded to the LIRR for review. Upon receipt of its comments, you will be notified accordingly.

Should you have any questions, I can be reached at (212) (878-____).

Sincerely,

(NAME)
Real Estate Manager
Real Estate Department

cc: (Director of Real Estate Operations)
(Deputy Director, Leasing & Acquisition)
File
Chron

EXAMPLE OF ACKNOWLEDGEMENT LETTER

(When substantial research and/or agency review must take place, if Real Estate Manager in his/her judgment believes a research or agency review is forthcoming, this acknowledgement can be foregone. Telephone contact is then deemed appropriate)

(DATE)

(NAME)
(STREET ADDRESS)
(CITY), (STATE) (ZIP CODE)

Re: LIRR Property West of Centerport Road, Huntington, New York (PROPERTY CODE) (UNIT CODE)

Dear (NAME):

The Real Estate Department of the Metropolitan Transportation Authority (MTA) is in receipt of your request for an agreement to use Long Island Rail Road (LIRR) property at the referenced location, for the receipt, storage and sale of masonry supplies.

Please be advised that this request has been forwarded to the LIRR for review. Upon receipt of its comments, you will be notified accordingly.

Should you have any questions, I can be reached at (212) (878-____).

Sincerely,

(NAME)
Real Estate Manager
Real Estate Department

cc: (Director of Real Estate Operations)
(Deputy Director, Leasing & Acquisition)
File
Chron

Figure 3 – Property Not Owned/Managed by MTA

EXAMPLE OF PROPERTY NOT OWNED BY THE MTA

(DATE)

(NAME)
(STREET ADDRESS)
(CITY), (STATE) (ZIP CODE)

Re: LIRR Property – Block 6499, Lot 22, Brooklyn, New York (PROPERTY CODE, UNIT CODE)

Dear (NAME):

With reference to your letter dated January 7, 2008, regarding the use of LIRR property, it appears that the LIRR is not the owner of the property you wish to use.

If I can be of further assistance to you, please call me at (212) (878-_).

Sincerely,

(NAME)
Transaction Manager
Real Estate Department

Enclosure (RFP Brochure and Figure1)

cc: Director, Real Estate Transactions and Operations
(Director, Transaction Management)
Chron

Figure 4 – Property Unavailable for Lease

EXAMPLE OF PROPERTY UNAVAILABLE FOR LEASE LETTER

(DATE)

(NAME)
(STREET ADDRESS)
(CITY), (STATE) (ZIP CODE)

Re: LIRR Property – Flatbush Avenue, Brooklyn, New York (Block 11216499, Lot 1)
(PROPERTY CODE, UNIT CODE)

Dear (NAME):

Thank you for the interest you expressed in leasing property owned or managed by the Metropolitan Transportation Authority (MTA). As a follow-up to our phone conversation, please be advised that the referenced site is currently under rehabilitation and will not be available until winter 2010.

If I can be of further assistance to you, please call me at (212)878-_____. Again, thank you for your interest in MTA property.

Sincerely,

(NAME)
Senior Transaction Manager
Real Estate Department

Enclosure (RFP Brochure and Figure1)

cc: (Director, Real Estate Transactions and Operations
(Director, Transaction Management)
Chron

Figure 5 – Letter Denying Request

EXAMPLE OF LETTER DENYING REQUEST

(DATE)

(NAME)
(STREET ADDRESS)
(CITY), (STATE) (ZIP CODE)

Re: Parking Request – West of Endo Boulevard, Garden City, New York
Property Code _____Unit Code _____

Dear (NAME):

Thank you for the interest you expressed in leasing Long Island Rail Road (LIRR) property at the above-referenced location. I regret to inform you that your request has been denied at this time, as this property is being retained for freight operations.

If I can be of further assistance to you, please contact me at (212)878-_____.

Sincerely,

(NAME)
Transaction Manager
Real Estate Department

cc: (Director, Real Estate Transactions and Operations
(Director, Transaction Management)
Chron

Figure 6 – Parcel Information Sheet

MTA Parcel Information Sheet

[enter location, e.g., 2 Broadway Newsstand]

[enter the RFP #, e.g., RFP BG0912]

Page 1 of 149

Station Facilities:	[enter location description. If a station, enter complete and correct station name]
Property Code / Unit Code:	[enter Yardi property code/unit number]
[Landlord OR **Licensor]:**	[MTA New York City Transit ("NYCT") or MTA Long Island Rail Road ("LIRR") or MTA Metro-North Railroad ("Metro-North") or MTA Bridges & Tunnels or Metropolitan Transportation Authority ("MTA")]
Premises/Licensed Area:	[describe space, e.g., "Ground floor lobby newsstand (inside security checkpoints) at 2 Broadway."]
Station Ridership:	["N/A" or enter: Average weekday ridership: [enter number] Average Saturday ridership: [enter number or "N/A"]] Average Sunday ridership: [enter number or "N/A]
Deemed Rentable Square Footage:	[enter size of retail or other area in square feet, and separately show the size of any storage areas] [Add if applicable: "A [plan or drawing] of the space is attached hereto as Exhibit A."]
Term:	[enter number of years of initial or total term, if no option] years from the rent commencement date of the lease plus any free rent period for buildout between the commencement date and rent commencement date
Extension Option(s):	[enter option(s) and number of years and "at [licensee/lessee] OR landlord's discretion" or put "N/A"] [years]
Transportation Purposes Termination:	FOR LEASE USE: Landlord may terminate the lease upon 90 days' notice to tenant if landlord requires the premises or any part thereof (a) for any transportation or transit purpose including the realization of revenues; (b) in connection with the construction, demolition, sale, or lease of the premises, the station or any other portion of the real property; (c) to otherwise accommodate the operation of the Railroad System; or (d) in connection with the furtherance of any of its purposes or the exercise of any of its general or special powers under the Public Authorities Law. [FOR LEASES ONLY/NOT LICENSES: If Lease is for a term of 10

	years or longer and Tenant has made a substantial capital investment in the Premises, use the following if an amortization provision is being provided, otherwise delete: "If the lease is terminated by landlord during the first 10 years of the term, landlord will reimburse tenant for the documented unamortized reasonable costs of its permanent improvements, amortized on a straight line basis over 10 years, provided tenant is not in default at such time and vacates the premises voluntarily on the termination date, after first deducting any amounts owed by tenant to landlord.] FOR LICENSE USE: Landlord may terminate the license, at will, at any time on [60][30] days prior notice, at no cost to landlord. FOR SALE USE: N/A
Suggested Annual [Rent or Compensation or Purchase Price]:	[enter annual rent or compensation] and add "for Year 1 of the term, or enter purchase price]
Suggested Average Annual Rate of Increase:	[enter percentage, i.e., "3%" or "5%" or "N/A"]
Utility Fee:	
Electricity fee	["N/A" or "Tenant shall pay a fee of $[number] per [month or year] for electricity as additional rent. This amount shall increase annually by 3%."]
Trash collection fee	["N/A" or "Tenant shall pay a fee of $[number] per [month OR year] as a trash collection fee. This amount shall increase annually by 3%."]
[Security Deposit or Down Payment]:	Upon signing of [lease/license], three months' [base rent or base compensation] based on the final year's [base rent or base compensation].
Guaranties:	Unless the tenant itself is a creditworthy entity, a creditworthy principal of tenant acceptable to landlord/licensor will be expected] to provide a guaranty of the performance and payment obligations of [tenant/licensor] under the [lease/license]. If tenant is a newly formed entity, the individual proposers)/principal(s) will be expected to provide full personal guaranties. Under appropriate circumstances, such as when tenant is making a significant capital investment in the premises, landlord in its discretion, may accept a "limited guaranty" (or so-called 'good guy' guaranty) limiting the guarantor(s)' liability to (i) tenant's obligations to complete the initial improvements, (ii) tenants payment and performance obligations while it is in possession of the premises prior to a voluntary surrender of the same in its required condition, and (iii) an additional period of time to guaranty tenant's rent obligation beyond its voluntary surrender for up to 12 months to afford landlord an opportunity to re-let the premises.

[Required OR **Permitted] Use[s]:**	[enter required or permitted uses – match what is in form of lease or license, if a form is being used – DO NOT put in an exhaustive list of items, like exist in newsstand agreements]
Prohibited Items and Uses:	Prohibited uses are specified in the form of lease/license
Minimum Hours:	[enter minimum hours for weekdays and add "except for weekends and MTA holidays", or whatever required operating days and times are.] [Tenant/Licensee] may remain open at other times subject to [landlord's/licensor's] approval.
Sales Reporting [optional]:	[Tenant/Licensee] shall provide Landlord with gross sales figures on a monthly or annual basis, if required by landlord.
Condition of Premises:	Premises will be delivered "as is." [Landlord/Licensor/Grantor] anticipates making no improvements to the premises or the systems serving the premises.
Utilities:	
Electrical	The space is served by a [enter size, e.g., "60 amp single phase" or 100 amp three-phase, etc.] electrical service and [is/is not] sub-metered or separately metered.
Fire Alarm	["N/A" or describe the fire alarm situation and what if anything will need to be done, i.e., "connection to a central station located at [location] via rigid conduit is required"]
Sprinkler	["N/A" or describe sprinkler situation and what if anything will need to be done with it]
Plumbing	["N/A" or describe plumbing situation and what if anything will need to be done with it]
Natural Gas	["N/A" or describe natural gas situation and what if anything will need to be done with it]
Domestic Water	["N/A" or describe water situation and what if anything will need to be done with it]
Sanitary Service	["N/A" or describe the sanitary service (i.e., "3" sanitary line with ½ hp 120v 1ph ejector pump"), and what if anything will need to be done with it]
HVAC	["N/A" or describe HVAC situation and what if anything will need to be done with it]
Telecommunications	["N/A" or describe the telephone and/or other telecommunications (i.e., cable or other data lines) situation and what if anything will need to be done with it; also, if applicable, indicate the designated provider such as "Telephone service is available through

	Verizon”)]
Condition of Existing Equipment and Utilities:	Tenant is responsible for repair, maintenance, and replacement of all equipment located in or exclusively serving the premises. No warranties or representations are made regarding the condition of existing equipment or utilities, or the suitability of existing equipment and utilities for [licensee's or tenant's] proposed use.
Tenant's Initial Work:	"[Tenant/Licensee] shall be responsible, at its sole cost and expense, for the completion of all improvements required for [tenant's or licensee's] use and as required by [landlord or licensor]." At a minimum, Tenant's Initial Work must include the following: 1. [enter required improvement] 2. [enter required improvement]. 3. [enter required improvement]. 4. [enter required improvement]. 5. [enter required improvement]. 6. [add additional numbers to list if necessary to describe additional discrete improvement items] Tenant's Initial Work must meet the requirements of the New York State Uniform Fire Safety and Building Code. [Landlord/Licensor], in its capacity as the construction permitting and code compliance agency under the NYS Uniform Code and not in its proprietary capacity as Landlord, or its designee shall review all proposed Alterations for compliance with aforementioned code.
Compliance with Codes and Ordinances:	In addition to compliance with the New York State Fire Safety and Building Code, [tenant/licensee] shall comply with all other applicable codes and ordinances, including health regulations, and obtain all required permits.
Estimated Cost of Initial Improvements:	Each proposer should take into consideration the requirements for high quality design, materials and workmanship, as well as compliance with all applicable regulations and codes when preparing plans and estimating construction costs. We strongly encourage each proposer to obtain professional construction estimates before submitting his or her proposal. If actual construction costs exceed estimated costs, the [tenant/licensee] should not anticipate any relief from [landlord/licensor]. The [tenant/licensee] will be responsible for completing all required improvements regardless of the actual cost of construction.
Insurance:	The lease/license agreement will specify the insurance requirements for Tenant and its Contractors (including subcontractors of any tier) and will generally include, at a

	minimum: commercial general liability insurance workers' compensation insurance, and all-risk property insurance policy. [Enter if applicable or delete: "Railroad protective liability insurance in the amount of [enter amount] will be required of [tenant's/licensee's] contractor"] **Tenant's/Licensee's contractors will be expected to sign a contractor's insurance and indemnity agreement and providing insurance certificates evidencing the required insurance coverage prior to commencing any work.**
Assignment & Subletting/Change of Control:	Any assignment or subletting or transfer of a controlling interest in a tenant entity, or other transfer of an equity interest that results in a change of control, whether directly or indirectly, is not permitted without [landlord's/licensor's] approval, in its sole discretion. However, [landlord/licensor] will not be required in certain circumstances specified in the lease/license, including to a controlled affiliate, to a distribute or legatee of a decedent's estate, or to a trust or immediate family member for financial or tax planning purposes.
Broker:	Any tenant broker is to be paid by the tenant.
Site Visit:	[enter time], [enter day of week], [enter date including year]

This Parcel Information Sheet must be signed by an officer of the prospective [tenant/licensee].

Prospective [Tenant/Licensee]:_____

Authorized Signature:_____

Name:_____

Title:_____

Date:_____

Additional Thoughts:

Add: Commencement Date, Rent Commencement Date, Initial Plan Submission Date, Initial Work Buildout Period

Metropolitan Transportation Authority

Purchase Price Proposal Form

RFP Number: [RFP Number], [TITLE]

In the form below Proposers must specify their proposed purchase price for either or both properties offered in this RFP. Proposers must submit a copy of an appraisal report prepared by a reputable appraisal firm substantiating the proposed purchase price.

Proposed Purchase Price: $ _____

A proposal deposit in the amount of **[Proposal Deposit Percentage]**% of the proposed purchase price for each parcel being proposed for must be submitted along with this proposal. If selected, this deposit will credited to the ultimate purchase price. If not selected, the proposal deposit(s) will be refunded in full.

Amount of proposal deposit: $ _____

This Purchase Price Proposal must be signed by an officer of the prospective Purchaser:

Prospective Purchaser: _____

Authorized Signature: _____

Name: _____

Title: _____

Date: _____

Figure 7 – RFP Cover Letter

2 Broadway
New York, NY 10004
212 878-7000 Tel

Metropolitan Transportation Authority
State of New York

[enter date]

Re: Request For Proposals [enter RFP number] - [enter RFP name]

Dear Prospective [Tenant or Licensee or Purchaser]:

Thank you for your interest in this offering of [MTA New York City Transit or MTA Long Island Rail Road or MTA Metro-North or MTA Bridges and Tunnels property for (lease or license or sale] at (enter description of property].

Attached is the entire Request for Proposals ("RFP") package, also available on the internet

at

http://enterprise.nymta.info/MTA_Real_Estate_RFP/

DEADLINE: Proposals must be received by 5:00p.m. on [enter day of week. day of month, month name, and year]. Proposals submitted after such deadline will, at the MTA's sole discretion, only be considered if the MTA determines that such consideration is in the public interest. Each proposal must include the items listed in the "Submission Requirements" section below. Proposals not including all requested items may be rejected.

In addition to this letter, the RFP package includes the following components:

1. *Parcel Information Sheet[s].* This section provides information about [each o] the location[s] offered and the date and time that the location[s] may be viewed.

2. *Request for Proposals-Rules and Regulations.* This section contains regulations, information and instructions that relate to the submission of proposals. Please take the time to read this section carefully and refer to it as you fill out the Proposer Information Form.

3. *[Rent or Compensation or Purchase Price] Proposal F01m.* This form is to be used to specify the [rent or compensation or purchase price] that the prospective [tenant or licensee or purchaser] proposes to pay to the MTA for the applicable space.

4. *The Proposer Inf01mation Form.* Please take the time to read the instructions carefully and ensure that all questions are answered completely. Also, note that the last page must be notarized. Edit PIF by crossing out irrelevant sections not applicable to the parcel that would only confuse bidders]

5. U.S. *Internal Revenue Service F01m W-9, Request for Taxpayer Identification Number and Certification.*

6. *New York State Finance Law Sections 139-j and 139-k ("Lobbying Law") Discbsure Statement.*

7. *Iran Divestment Act Certification.*

8. *[Delete the following if N/A Standard Format for Architectural Drawing Submissions.* These guidelines are for the tenant and tenant's architect and contractor to use in preparing design plans following (lease or license) execution.

9. *[Delete the following if N/A] Form of [Lease or License or Contract of Sale].*

SUBMISSION REQUIREMENTS: Please provide the following information with your submission (all forms are available for download from the MTA's website listed above):

- Fully completed and signed *Parcel Information Sheet*
- Fully completed and signed *[Rent or Compensation or Purchase Price] Proposal Form.*
- Fully completed and signed *Proposer Information Form.* Notarize the last page of where indicated.
- Fully completed and signed *U.S. Infernal Revenue Service Form W-9, Request for Taxpayer Identification Number and Certification.*
- Fully completed and signed *NYS Finance Law Sections139-j and 139-k Certification.*
- Fully completed and signed *Iran Divestment Act Certification.*
- *Proposal Deposit in* the amount (of three months' of Year 5 [Rent or compensation, (i.e., three times the amount proposed for Year 5) OR [enter] % of the proposed purchase price]. Proposals submitted with mutiple checks drawn on different accounts may be rejected. You should enclose money orders or checks drawn on a single account.
- [Include the following only if applicable] Please list material objections, if any, to the *Form of [Lease or License or Contract]* in a cover letter or on a separate sheet of paper. If you do not list any objections, MTA will proceed on the basis that you have no objections to the *Form of [Lease or License or Contract]* and will reserve the right to award the (lease or license or contract) to another bidder, should you later raise such objections.

One hard copy of submission should be delivered in sealed envelopes by the date listed above to:

Ms. Dalilah Smith-Santos
Executive Secretary
Metropolitan Transportation Authority
2 Broadway, 4th Floor
New York, NY 10004
RFP Number: [enter RFP number]
Parcel Number(s): [enter number(s) or delete line if none)
Location: [enter location or delete line if none)

All bid proposals shall be publicly disclosed in the agenda for the meeting of the Finance Committee of the MTA Board at which the transaction will be considered for approval.

The MTA reserves the right, at any time, to modify or waive requirements of this RFP.

Please be aware that there are rules regarding permissible contact (oral, written, and electronic communications) with the MTA during a public procurement process. Effective January 1, 2006, New York State Lobbying Law requires that all contact with the MTA relating to this RFP must be made through the following persons/designated Points of Contact. Contact with anyone else at the MTA regarding this RFP may result in ineligibility to participate in the RFP.

The designated Points of Contact are:

Dalilah Smith-Santos
Tel. (212) 878-1043
Email: dsantos@mtahq.org
(for general inquiries regarding the administrative aspects of the RFP only)

[enter project manager information)
(for questions regarding the specific content of the RFP or RFP procedures and rules)

Sincerely,

[enter project manager name)
MTA Real Estate Department

Figure 8 – Proposer Information Form

Metropolitan Transportation Authority

Applicant Information Statement

Business Profile

Information and Instructions

The following information is provided to the MTA Real Estate Department for its preliminary review before further consideration of an intent to lease or license a specified location. The acceptance of this information statement shall not constitute an offer of the Metropolitan Transportation Authority or any affiliate or subsidiary thereof. **Proposers must provide three (3) copies of a separate completed form with each proposal package. When mailing, use a separate envelope for each proposal submitted.** Please attach additional sheets as necessary. **Please print or type.**

Property Desired

Parcel Number (if applicable) _____ Proposed Use _____

Property Address _____

Applicant Information

Name of Applicant _____ Social Security No. ___ – ___ – ___

Street _____

City _____ State _____ Zip _____

Telephone (Day) _____ Telephone (Evening) _____

Business Information

Name of Business _____

Street _____

City _____ State _____ Zip _____

Telephone (Day) _____ Telephone (Evening) _____

Type of business: ☐ Corporation ☐ Joint Venture ☐ Partnership Year Formed _____

Employer ID No. _____ State of Incorporation _____

List all officers, partners, shareholders, or joint venturers.

1 Name _____ Title _____

Street _____

City _____ State _____ Zip _____

Telephone (Day) _____ % Shares _____

2 Name _____ Title _____

Street _____

City _____ State _____ Zip _____

Telephone (Day) _____ % Shares _____

3 Name _____ Title _____

Street _____

City _____ State _____ Zip _____

Telephone (Day) _____ % Shares _____

MTA RE (AIS 10/06) Page 1

Metropolitan Transportation Authority

Applicant Information Statement

Business Profile (cont'd.)

Business Information (cont'd.)

Has the applicant or any of its principals done business under any other name within the past three years? ☐ Yes ☐ No

Is the applicant owned or controlled by any other organization or business entity? ☐ Yes ☐ No

Does the applicant own or control any other organization or business entity? ☐ Yes ☐ No

If yes was checked for any of the above, provide name, employer ID, and business address of each organization, corporation, or business:

1 Name of Business _____

Employer ID No. _____ Owner/Manager Name _____

Street _____

City _____ State _____ Zip _____

2 Name of Business _____

Employer ID No. _____ Owner/Manager Name _____

Street _____

City _____ State _____ Zip _____

3 Name of Business _____

Employer ID No. _____ Owner/Manager Name _____

Street _____

City _____ State _____ Zip _____

List gross receipts of each business for the past three years. Attach copies of Federal Income Tax returns (1040, 1099. etc.).

1 Name of Business _____ Gross Receipts $ _____ Year _____

Gross Receipts $ _____ Year _____

Gross Receipts $ _____ Year _____

2 Name of Business _____ Gross Receipts $ _____ Year _____

Gross Receipts $ _____ Year _____

Gross Receipts $ _____ Year _____

3 Name of Business _____ Gross Receipts $ _____ Year _____

Gross Receipts $ _____ Year _____

Gross Receipts $ _____ Year _____

MTA RE (AIS 10/06) Page 2

Metropolitan Transportation Authority

Applicant Information Statement

Business Profile (cont'd.)

State or Municipal Leases or Contracts

List all leases or contracts entered into or currently in force between the applicant or other persons listed herein and the Metropolitan Transportation Authority ("MTA") or any other state agency or municipality within the past three (3) years. Use additional sheets if necessary.

(NYCT = MTA New York City Transit LIRR = MTA Long Island Rail Road MNR = MTA Metro-North Railroad)

1 ☐ NYCT ☐ LIRR ☐ MNR ☐ Other (Specify) _____

Term _____ Annual Rent _____ Expires _____

Location _____

2 ☐ NYCT ☐ LIRR ☐ MNR ☐ Other (Specify) _____

Term _____ Annual Rent _____ Expires _____

Location _____

3 ☐ NYCT ☐ LIRR ☐ MNR ☐ Other (Specify) _____

Term _____ Annual Rent _____ Expires _____

Location _____

4 ☐ NYCT ☐ LIRR ☐ MNR ☐ Other (Specify) _____

Term _____ Annual Rent _____ Expires _____

Location _____

List all real property in the State of New York owned, leased, or managed within the last three (3) years by the applicant or any other person listed herein, for personal or business purposes (including cooperatives or condominiums).

1 Owner of Record _____ ☐ Owned ☐ Leased ☐ Managed

Location _____ Year Acquired _____

2 Owner of Record _____ ☐ Owned ☐ Leased ☐ Managed

Location _____ Year Acquired _____

3 Owner of Record _____ ☐ Owned ☐ Leased ☐ Managed

Location _____ Year Acquired _____

4 Owner of Record _____ ☐ Owned ☐ Leased ☐ Managed

Location _____ Year Acquired _____

Has any of the property listed above been in arrears in the last three (3) years in respect to:

Real Estate Taxes ☐ Yes ☐ No Water/Sewer Assessments ☐ Yes ☐ No

Rents ☐ Yes ☐ No Loans ☐ Yes ☐ No

If yes, please explain: _____

MTA RE (AIS 10/06) Page 3

Metropolitan Transportation Authority

Applicant Information Statement

Business Profile (cont'd.)

Business History and Experience

List all relevant business experience

1 Name of Company From To
Type of Business Your Title
Street
City State Zip

2 Name of Company From To
Type of Business Your Title
Street
City State Zip

3 Name of Company From To
Type of Business Your Title
Street
City State Zip

Business References

1 Name of Company From To
Street
City State Zip
Contact Title Telephone

2 Name of Company From To
Street
City State Zip
Contact Title Telephone

3 Name of Company From To
Street
City State Zip
Contact Title Telephone

MTA RE (AIS 10/06) Page 4

Metropolitan Transportation Authority

Applicant Information Statement

Business Profile (cont'd.)

Vendor Reference

1 Name of Company

From To

Street

City State Zip

Contact

Contact's Title Telephone

Product Line

Credit Line High: Low: Balance:

2 Name of Company

From To

Street

City State Zip

Contact

Contact's Title Telephone

Product Line

Credit Line High: Low: Balance:

3 Name of Company

From To

Street

City State Zip

Contact

Contact's Title Telephone

Product Line

Credit Line High: Low: Balance:

MTA RE (AIS 10/06) Page 5

Metropolitan Transportation Authority

Applicant Information Statement

Financial Profile

Bank References

Savings Bank

Name of Bank _____ Branch _____

Street _____

City _____ State _____ Zip _____

Name of Bank Officer _____ Telephone _____

Name on Account _____ Account No. _____

Commercial Bank

Name of Bank _____ Branch _____

Street _____

City _____ State _____ Zip _____

Name of Bank Officer _____ Telephone _____

Name on Account _____ Account No. _____

Available Lines of Credit

Provide information on lines of credit available to undertake required improvements and fulfill annual rental obligations.

1 Name of Source _____

Street _____

City _____ State _____ Zip _____

Available Dollar Amount $ _____ Interest Rate _____ Letter Attached: ☐ Yes ☐ No

2 Name of Source _____

Street _____

City _____ State _____ Zip _____

Available Dollar Amount $ _____ Interest Rate _____ Letter Attached: ☐ Yes ☐ No

3 Name of Source _____

Street _____

City _____ State _____ Zip _____

Available Dollar Amount $ _____ Interest Rate _____ Letter Attached: ☐ Yes ☐ No

MTA RE (AIS 10/08) Page 6

Metropolitan Transportation Authority

Applicant Information Statement

Financial Profile (cont'd.)

Applicant Information

1 Name of Bank _____

Account No. _____ Branch _____

Street _____

City _____ State _____ Zip _____

2 Name of Bank _____

Account No. _____ Branch _____

Street _____

City _____ State _____ Zip _____

3 Name of Bank _____

Account No. _____ Branch _____

Street _____

City _____ State _____ Zip _____

I hereby authorize the banking, financial, and business concerns referenced in this application/statement to release to the Metropolitan Transportation Authority and/or their credit reporting agency any information requested with respect to the above-mentioned accounts and references.

By (Name) _____

Corporate Seal (If Corporation)

Title _____

Street _____

City _____ State _____ Zip _____

Acknowledgement Before Notary Public

Subscribed and Sworn to me this _____ day of _____ ,20 _____

Notary Public's Signature _____

Notary Seal

MTA RE (AIS 10/06) Page 7

Metropolitan Transportation Authority

Applicant Information Statement

Financial Profile (cont'd.)

Assets	**Funds**			
	1 – Cash	$		
	2 – Checking	$		
	3 – Savings	$		
	4 – Other	$		
	5 – Subtotal–Funds		$	add lines 1 to 4
	Receivables			
	6 – Trade or Business	$		
	7 – Other	$		
	8 – Subtotal–Receivables		$	add lines 6 and 7
	Securities			
	9 – Stocks	$		
	10 – Bonds	$		
	11 – Other (Pensions, Annuities)	$		
	12 – Subtotal–Securities		$	add lines 9 to 11
	Fixed Assets			
	13 – Equipment	$		
	14 – Other	$		
	15 – Subtotal–Fixed Assets		$	add lines 13 and 14
	Other Assets			
	16 – Trade, Auto	$		
	17 – Life Insurance	$		
	18 – Subtotal-Other Assets		$	add line 16 and 17
	19 – Inventory		$	
	20 – Miscellaneous		$	
	21 – Land and Buildings		$	
	22 – **GRAND TOTAL ASSETS**		$	add lines 5,8,12,15, 18-21
Liabilities	23 – Payables		$	
	24 – Notes Payable		$	
	25 – Mortgages		$	
	26 – Deferred		$	
	27 – Miscellaneous		$	
	28 – **GRAND TOTAL LIABILITIES**		$	add lines 23-27
	29 – **CAPITAL/NET WORTH**		$	line 22 minus line 28

☐ If the applicant is in the process of being organized and does not yet have assets or liabilities, check here and complete the financial statement on the basis of the applicant's personal assets and liabilities. Clearly indicate all sources of capitalization.

MTA RE (AIS 10/06) Page 8

Metropolitan Transportation Authority

Applicant Information Statement

One-Year Business Plan

Income: One-year Projection	1 – Estimated Sales/Revenue	$	
	2 – Cost of Goods Sold	$	
	3 – **GROSS PROFIT**	$	subtract line 2 from line 1
Expenses: One-year Projection	4 – Wages, Salaries	$	
	5 – Rent	$	
	6 – Telephone	$	
	7 – Gas	$	
	8 – Electricity	$	
	9 – Interest on Loan	$	
	10 – Advertising	$	
	11 – Postage	$	
	12 – Travel	$	
	13 – Vehicle Expense	$	
	14 – Payroll Taxes	$	
	15 – Other Taxes	$	
	16 – Supplies	$	
	17 – Legal Fees	$	
	18 – Accounting Fees	$	
	19 – Insurance	$	
	20 – Repairs	$	
	21 – Equipment Rental	$	
	22 – Depreciation	$	
	23 – Other	$	
	24 – **TOTAL EXPENSES**	$	add lines 4 through 23
	25 – **ESTIMATED PROFIT (LOSS)**	$	subtract line 24 from line 3

MTA RE (AIS 10/06) Page 9

Metropolitan Transportation Authority

Applicant Information Statement

One-Year Business Plan (cont'd.)

Proposed Sales/Revenue Plan

Describe the plan to achieve the volume of sales/revenue indicated in item 1 on page 8.

Proposed Staffing

Indicate proposed staffing during business hours. Provide an entry for each change in the number of personnel during these hours.

Day(s)	Hour(s)	No. Personnel	Manager at Location: ☐ Yes ☐ No
Day(s)	Hour(s)	No. Personnel	Manager at Location: ☐ Yes ☐ No
Day(s)	Hour(s)	No. Personnel	Manager at Location: ☐ Yes ☐ No
Day(s)	Hour(s)	No. Personnel	Manager at Location: ☐ Yes ☐ No

Items to be Sold

Startup Costs

Legal Costs	$	
Architectural Fees	$	
Licensing Fees	$	
Incorporation Fees	$	
Rent During Construction	$	
Construction Costs	$	(attach two estimates)
Fixtures	$	
Inventory	$	
Consulting Fees	$	
Franchise Fees	$	
Miscellaneous	$	
TOTAL STARTUP COSTS	$	

MTA RE (AIS 10/06) Page 10

Metropolitan Transportation Authority

Applicant Information Statement

Background

Declaration

Has the applicant (or anyone listed herein) ever been barred from bidding on contracts, or declared not responsible by any city, town, village, county, state, or federal public entity?	☐ Yes	☐ No
Are any outstanding liens pending against the applicant and/or any of its principals, partners, directors, owners, board members, or officers?	☐ Yes	☐ No
Are any judgments outstanding against the applicant and/or any of its principals, partners, directors, owners, board members, or officers?	☐ Yes	☐ No
Is any suit or other legal action pending against the applicant and/or any of its principals, partners, directors, owners, board members, or officers?	☐ Yes	☐ No
Has the applicant or anyone listed herein ever been adjudged bankrupt, voluntarily or involuntarily, under any provision of the Bankruptcy Law, executed an assignment for the benefit of creditors, or abandoned a business without satisfying its outstanding debts?	☐ Yes	☐ No
Has the applicant or anyone listed herein ever been convicted of a felony?	☐ Yes	☐ No

If yes to any of the above, please provide all details below.

I declare under the penalties of perjury provided for by Article 210 of the New York Penal Law, that I have read fully and understand all of the terms and conditions of this statement and all of the foregoing questions in the Applicant Information Statement. The answers and statements herein including, without limitation, the Applicant Information Statement and the Credit Authorization, are to the best of my knowledge and belief true, correct and complete. I agree that in the event that circumstances reflected by the answers herein change, I will promptly notify the Real Estate Department of the Metropolitan Transportation Authority in writing by certified mail. I also understand that a misstatement, omission, or failure to update information may be cause for the Metropolitan Transportation Authority not to award to the applicant or its current principals the proposed license, and may have the effect of precluding persons or entities from doing business with the Metropolitan Transportation Authority or its affiliate organizations in the future.

Preparer's Signature _____ Date _____

Applicant's Signature _____ Date _____

Sworn to me this _____ day of _____, 20 _____

Notary Public's Signature _____

Notary Seal

MTA RE (AIS 10/06) Page 11

Metropolitan Transportation Authority

Applicant Information Statement

General Affidavit

State of New York, County of } ss:

being duly sworn, deposes and says

I am the of

the sole proprietorship, joint venture, corporation, partnership (circle one) whose name is subscribed to and which executed the foregoing

I reside at

Representations, Warranties, and Covenants

A. The undersigned has received and read the entire Request for Proposal, has acquainted itself/himself/herself with all matters therein referred to in connection with this proposal, will accept the premises "as-is" and will secure any necessary permits and licenses pertaining to the operation of, or the making of any improvements to, the site. The MTA makes no representation or warranties as to the information supplied herein or the type of use or development permitted at each location.

B. The undersigned deposits with this proposal an amount equal to three (3) months rent as proposed, in the form of a check payable to the MTA, to be retained by MTA as liquidated damages in the event the undersigned is offered and fails to enter into a lease or license on the terms contained in this proposal.

C. The undersigned shall invest approximately _____ dollars ($ _____) for improvements to the subject premises. (Include photographs or drawings of existing operations, and preliminary plans prepared and stamped by a New York State-licensed architect or engineer for the proposed location, which may be used as a basis for improvements to the premises.)

D. The undersigned acknowledges that improvements and other work (1) may not be carried out without the prior approval of the MTA, (2) will become the property of the MTA, and (3) must conform to appropriate health, safety, fire, and building codes, as required.

E. The undersigned is not in arrears in the payment of amounts due to the MTA or any of its affiliated agencies or the State of New York or the City of New York or any instrumentality thereof.

F. The undersigned declares under the penalties of perjury provided for by Article 210 of the New York Penal Law that the undersigned has read fully and understands all of the terms and conditions of this Request for Proposals, and all of the foregoing questions in the Applicant Information Statement and Proposed Compensation Form. The answers and statements herein including, without limitation, the Applicant Information Statement and the Credit Authorization, are to the best of the undersigned's knowledge and belief true, correct, and complete. The undersigned agrees that in the event that circumstances reflected by the answers herein change, the undersigned will promptly notify the Real Estate Department of the Metropolitan Transportation Authority in writing by certified mail. The undersigned also understands that a misstatement, omission, or failure to update information may be cause for the Metropolitan Transportation Authority not to award to the applicant or its current principals the proposed lease or license, and may have the effect of precluding persons or entities from doing business with the Metropolitan Transportation Authority or its affiliates or subsidiaries in the future.

G. The undersigned is of lawful age.

H. The undersigned represents and warrants that no person, firm, or corporation other than herein above named has any interest in this proposed lease or license agreement.

I. The undersigned represents and warrants that no elected representative or other officer or employee or person whose salary is payable in whole or in part from the Federal Government or State or City of New York, and no member officer or employee of the Metropolitan Transportation Authority or any affiliate or subsidiary thereof is directly or indirectly interested in this proposal or in the proposed lease or license agreement to which it relates or will have an interest in any of the profits thereof.

J. To the best of the undersigned's knowledge the following statements are true and complete. If any of the following statements are not true and complete, refer to and complete Section K.

(i) The compensation and other terms of this proposal have been arrived at independently without any agreement, collusion, consultation, or communications intended to restrict competition.

MTA RE (AIS 10/06) Page 12

Metropolitan Transportation Authority

Applicant Information Statement

General Affidavit (cont'd.)

(ii) Unless otherwise required by law, the compensation and other terms quoted in this proposal have not been knowingly disclosed by the undersigned or any other individual and, before the proposal is opened, shall not knowingly be directly or indirectly disclosed by the applicant or any other individual or by or on behalf of the proposer to any other proposer or to any competitor; and

(iii) No attempt has been made or will be made by the undersigned or by any other individual or by or on behalf of the applicant to induce any other person, partnership, corporation, or other entity to submit or not to submit a proposal, for the purpose of restricting competition.

Check off and complete Section K only if the statements contained in Section J are not true and complete.

☐ K. The statements set forth in paragraphs J. (i), (ii), (iii) are not true and complete. The undersigned has attached a detailed explanation as to (1) why each such paragraph is not true and complete, and (2) why the undersigned's explanation does not reflect an effort to restrain competition.

Corporate Seal

By _____

Title _____

Street _____

City _____ State _____ Zip _____

Note: For all partnerships and joint ventures, a General Affidavit for each of the partners or joint venturers must be completed, executed, notarized, and submitted with the application unless one partner or joint venturer is authorized to bind the others, in which case a single General Affidavit may be signed by one individual authorized to bind the partnership or joint venture.

Acknowledgement Before Notary Public

On _____, 20_____ before me personally came and appeared _____ _____ who identified himself/herself as such person and swore the following under oath:

1. He/she resides at _____

Check off applicable provision and complete.

☐ A. (For an applicant that is a PARTNERSHIP or JOINT VENTURE in which one partner or joint venturer is authorized to bind the partnership or joint venture, or a CORPORATION).
He/she is the _____ of _____
_____, the above entity, which is a _____;
that he/she signed this affidavit on behalf of himself or herself and said entity; and that he/she is duly authorized on behalf of said entity to sign this affidavit and to bind said entity.

☐ B. (For an applicant that is a PARTNERSHIP or JOINT VENTURE in which more than one partner's or joint venturer's signature is authorized to bind the partnership or joint venture).
He/she is the _____ of _____
a _____ of the partners/joint venturers in the above partnership/joint venture; that he/she signed this affidavit on behalf of him or herself, said partner/joint venturer and partnership/venture; and that he she is authorized to do so.

☐ C. (For an applicant that is a SOLE PROPRIETORSHIP).
He/she is the sole proprietor of the above unincorporated business and he/she signed this affidavit on behalf of himself/herself.

2. The statements set forth in the above General Affidavit are true and complete to the best of his or her knowledge.

Notary Public's Signature _____

Notary Seal

MTA RE (AIS 10/06) Page 13

Figure 9 – Pre-RFP Authorization Memo

Metropolitan Transportation Authority
Real Estate Department
Authorization Memorandum-General

Date: (Month [DD]. [YYYY])

To: (Deputy Director]. Director, Transaction Management, Director, Real Estate Transactions and Operations

From: [Project Manager Name]

Re: [RFP reference number, agency, description i.e., retail, vending, etc.)

AGENCY:

LESSEE:

LOCATION:

ACTIVITY:

SEQRNNEPA:

	✓		✓
Type 1		EIS	
Type 2		NEPA	
Unlisted		N/A	

Actions Required

LOBBYING LAW:

Have there been Contacts?

Were Contacts permissible?

COMMENTS:

Paragraph 1: Introduction

a) Summarize in a couple of sentences why property is being disposed of, licensed, or acquired.
b) Summarize recommendation as to method of disposition/acquisition and price.

Paragraph 2: Discuss property

a) Location – Municipality, closest MTA operation, any other noteworthy items. b) Nature of MTA or agency ownership.
c) Physical attributes (improved, vacant, structures, fencing, etc.)
d) Tenant use
e) Possible uses
f) Restrictions placed by MTA agency (i.e., use; disposition method (license only, etc.); time limitations; termination tights.)

Paragraph 3: Nature of interest being disposed of or acquired

a) Describe interest: Fee/permanent easement/temporary easement/net lease/lease/license/permit/other)

b) Describe circumstances that may impact value; describe any unusual or unique circumstances.
c) Describe WHY that interest is being offered or purchased (i.e., if a lease, was a sale considered? If a License, could it be leased? Did the agency restrict the interest, and why?)

Paragraph 4: Method of disposition or acquisition
a) RFP (obviously N/A for acquisitions)
b) If not RFP, why not?
i. Pursuant to policy
ii. Pursuant to special circumstances noted in Licensing Procedures when competition is not feasible (Board approval still required)
iii. Other reasons

Paragraph 5: Discussion of Proposals
a) How many proposals received? Refer to spreadsheet if applicable.
b) Discussion of top proposers:
i. Creditworthiness
ii. Financial wherewithal to start-up and make improvements.
iii. Experience applicable to proposed operation; note if prior or current experience with MTA and if so, licensee/tenant history.
iv. Discussion of proposals in comparison to appraised value or market value.
v. If proposals are below appraised or estimated fair market value, discuss the reasons therefor.

Paragraph 6: Negotiations
a) What items were negotiated (note: if sole bidder, MUST negotiate; if many responses to RFP, usually take high bid, unless extenuating circumstances).
b) Result of negotiations

Paragraph 7: Recommendation
a) Recommend course of action, citing reasons.

Comments: _____

Recommended: _____ Date _____

[NAME], Deputy Director

Comments: _____

Recommended: _____ Date _____

Christopher Nesterczuk, Transaction Management

_____

Comments: _____

Approved: _____ Date _____

David Florio, Director, Real Estate Transactions and Operations

Figure 10 – Incumbent Letter

2 Broadway
New York, NY 10004
212 878-7000 Tel

Metropolitan Transportation Authority
State of New York

CERTIFIED MAIL # [enter number} -RETURN RECEIPT REQUESTED and First Class Mail

[DATE]

[NAME]
[ADDRESS]
[CITY, STATE ZIP]

Re: {LOCATION DESCRIPTION, eg: Newsstand at 96" street Subway station, Manhattan]
Tenant ID: [YARDI TENANT NUMBER]
Property ID [YARDIPROPERTY NUMBER]

Dear [MR.IMS NAME]:

As you know, your [lease/license/permit] for the *above* location [has expired/'will expire soon]. It is the Metropolitan Transportation Authority's (MTA's) policy to offer lease and license opportunities through a Request for Proposals ("RFP") process. This is to inform you that the MTA will shortly be issuing an RFP to [LEASE/LICENCE] the *above* location, and you are invited to submit a proposal. The RFP due date is [MM/DD/YYYY]. To view and download a copy of the RFP, go to the MTA website at:

http://enterprise.nymta.info/MTA_Real_Estate_RFP/

Please note that all contacts with the MTA relating to this RFP must be made through the designated Points of Contact. Contact with anyone else at the MTA relating to this RFP may be a violation of the law and may result in the disqualification of the proposer. The Points of Contact for this RFP will be myself, [PROJECT MANAGER' S'S NAME], at 212-878-[XXXX] (for questions regarding the specific content of the RFP or RFP procedures and rules), and Odette Berg at 212-878-1043 (for general inquiries regarding the administrative aspects of the RFP only).

If you have any questions regarding the RFP, please call one of the Points of Contact listed *above*.

Sincerely,

[PROJECT MANAGER'S NAME]
MTA Real Estate Department

The agencies of the MTA

MTA New York City Transit | MTA Long Island Bus | MTA Bridges and Tunnels | MTA Bus Company
MTA Long Island Rail Road | MTA Metro-North Railroad | MTA Capital Construction

Figure 11 – Sample Advertisement

MTA REAL ESTATE

Request for Proposals — Lease of the Tarrytown Station Building on Metro-North's Hudson Line. Proposals must be received by 3:00 p.m. on Friday, June 16th, 2017.

For information on this Request for Proposals, please go to http://enterprise.nymta.info/MTA_Real_Estate_RFP/RFPLeasing.aspx

Metropolitan Transportation Authority

Figure 12 – Proposal Checklist

Metropolitan Transportation Authority

Proposal Checklist

If an item is missing, please indicate if the proposal will be rejected or if the missing item or items will be sent. Please indicate in the space provided why the project manager has determined that the proposal should not be rejected on the basis of an incomplete proposal.

Project Manager: _____ Verifier: _____

Parcel No: _____ Location: _____

Proposer's Name: _____ Business Name: _____

RFP Received	Included	Signed	Notarized	Rejected
Applicant Information Statement	☐			☐
Business Profile	☐			☐
Financial Profile	☐			☐
Credit Authorization	☐	☐	☐	☐
One-year Business Plan	☐			☐
Background	☐	☐	☐	☐
General Affidavit	☐	☐	☐	☐
NYS Fin. Law 139-j, 139-k (Lobby Law) Disclosure Stmt	☐	☐		☐
Proposed Compensation Form	☐			☐
W-9	☐	☐		☐
Preliminary Plans	☐			☐
Deposit	☐			☐
No Deposit	☐			☐
Check No.	#			
Amount	$			

Follow Up

Letter Sent ☐

Response Due: _____

Reason: _____

Project Manager's Signature: _____ Date: _____

Verifier's Signature: _____ Date: _____

MTA RED 08-21-04

Metropolitan Transportation Authority

Proposal Checklist

If an item is missing, please indicate if the proposal will be rejected or if the missing item or items will be sent. Please indicate in the space provided why the project manager has determined that the proposal should not be rejected on the basis of an incomplete proposal.

Project Manager: _____ Verifier: _____

Parcel No: _____ Location: _____

Proposer's Name: _____ Business Name: _____

RFP Received	Included	Signed	Notarized	Rejected
Applicant Information Statement	☐			☐
Business Profile	☐			☐
Financial Profile	☐			☐
Credit Authorization	☐	☐	☐	☐
One-year Business Plan	☐			☐
Background	☐	☐	☐	☐
General Affidavit	☐	☐	☐	☐
NYS Fin. Law 139-j, 139-k (Lobby Law) Disclosure Stmt	☐	☐		☐
Proposed Compensation Form	☐			☐
W-9	☐	☐		☐
Preliminary Plans	☐			☐
Deposit	☐			☐
No Deposit	☐			☐
Check No.	#			
Amount	$			

Follow Up

Letter Sent ☐

Response Due: _____

Reason: _____

Project Manager's Signature: _____ Date: _____

Verifier's Signature: _____ Date: _____

MTA RED 08-21-04

Figure 13 – RFP Evaluation Form

METROPOLITAN TRANSPORTATION AUTHORITY
REAL ESTATE DEPARTMENT
REAL PROPERTY DISPOSITION GUIDELINES

Property & Unit Number	Parcel Name	Proposer Name	Improve.	Annual Compensation					NPV w/ improv. 6.00%	NPV w/o improv. 6.00%	Enter discount rate for NPV:		6.00%
				Year 1	Year 2	Year 3	Year 4	Year 5			Assets	Liabilities	Net Worth

Suggested Annual Compensation for Year 1 per RFP - _____

Figure 14 – RFP Award Authorization Memo

Metropolitan Transportation Authority
Real Estate Department
Authorization Memorandum-General

Date: (Month [DD]. [YYYY])

To: (Deputy Director]. Director, Transaction Management, Director, Real Estate Transactions and Operations

From: [Project Manager Name]

Re: [RFP reference number, agency, description i. e., retail, vending, etc.)

AGENCY:

LESSEE:

LOCATION:

ACTIVITY:

SEQRNNEPA:

	✓		✓
Type 1		EIS	
Type 2		NEPA	
Unlisted		N/A	

Actions Required

LOBBYING LAW:

Have there been Contacts?

Were Contacts permissible?

COMMENTS:

Paragraph I: Introduction

a) Summarize in a couple of sentences why property is being disposed of, licensed, or acquired.
b) Summarize recommendation as to method of disposition/acquisition and price.

Paragraph 2: Discuss property

a) Location – Municipality, closest MTA operation, any other noteworthy items. b) Nature of MTA or agency ownership.
c) Physical attributes (improved, vacant, structures, fencing, etc.)
d) Proposed use
e) Possible uses
f) Restrictions placed by MTA agency (i.e., use; disposition method (license only, etc.); time limitations; termination tights.)

Paragraph 3: Nature of interest being disposed of or acquired

a) Describe interest: Fee/permanent easement/temporary easement/net lease/lease/license/permit/other)

b) Describe circumstances that may impact value; describe any unusual or unique circumstances.
c) Describe WHY that interest is being offered or purchased (i.e., if a lease, was a sale considered? If a license, could it be leased? Did the agency restrict the interest, and why?)

Paragraph 4: Method of disposition or acquisition
a) RFP (obviously N/A for acquisitions)
b) If not RFP, why not?
i. Pursuant to policy
ii. Pursuant to special circumstances noted in Licensing Procedures when competition is not feasible (Board approval still required)
iii. Other reasons

Paragraph 5: Discussion of Proposals
a) How many proposals received? Refer to spreadsheet if applicable.
b) Discussion of top proposers:
i. Creditworthiness
ii. Financial wherewithal to start up and make improvements.
iii. Experience applicable to proposed operation; note if prior or current experience with MTA and if so, licensee/tenant history.
iv. Discussion of proposals in comparison to appraised value or market value.
v. If proposals are below appraised or estimated fair market value, discuss the reasons therefor.

Paragraph 6: Negotiations
a) What items were negotiated (note: if sole bidder, MUST negotiate; if many responses to RFP, usually take high bid, unless extenuating circumstances).
b) Result of negotiations

Paragraph 7: Rrecommendation
a) Recommend course of action, citing reasons.

Comments: _____

Recommended: _____ Date _____

[NAME], Deputy Director

Comments: _____

Recommended: _____ Date _____

Christopher Nesterczuk, Transaction Management

_____

Comments: _____

Approved: _____ Date _____

David Florio, Director, Real Estate Transactions and Operations

Figure 15 – Lease/Sale Negotiation Authorization Memo

Metropolitan Transportation Authority

Real Estate Department
Authorization Memorandum— General

Date: [Month [DD], [YYYY]]

To: [Deputy Director], Director, Transaction Management, Director, Real Estate Transactions and Operations

From: [Project Manager Name]

Re: Authorization Memo – Lease/Sale Negotiation Process Award [agency, description (i.e., retail, vending, etc.]

AGENCY:

LESSEE:

LOCATION:

ACTIVITY:

SEQRA/NEPA:

	✓		✓
Type 1		EIS	
Type 2		NEPA	
Unlisted		N/A	

Actions Required

LOBBYING LAW:
Have there been Contacts?
Were Contacts permissible?

BOND REVIEW:
Bond counsel consulted?
OK to proceed?

COMMENTS:

Paragraph 1: Introduction
a) Summarize in a couple of sentences why property is being disposed of, licensed, or acquired.
b) Summarize recommendation as to method of disposition and price.

Paragraph 2: Discuss property
a) Location – Municipality, closest MTA operation, any other notewoithy items.
b) Nature of MTA or agency ownership.
c) Physical attributes (improved, vacant, structures, fencing, etc.)
d) Current use
e) Possible uses
f) Restrictions placed by MTA agency (i.e., use; disposition method (license only, etc.); time limitations; termination rights.)

Paragraph 3: Nature of interest. (is it being disposed of or acquired)

a) Describe interest: Fee/permanent easement/temporary easement/net lease/lease/license/permit/other)
b) Describe circumstances that may impact value; describe any unusual or unique circumstances
c) Describe WHY that interest is being offered or purchased (i.e., if a lease, was a sale considered? If a license, could it be leased? Did the agency restrict the interest, and why?)

Paragraph 4: Why no RFP

a) Describe why the Lease/Sale negotiation process is being used:
   i. Pursuant to policy
   ii. Pursuant to special circumstances noted in Licensing Procedures when competition is not feasible (Board approval still required)
   iii. Other reasons

Paragraph 5: Discussion of Proposals

a) Discussion of proposed lessee/grantee:
   i. Credin.vol1hiness
   ii. Financial wherewithal to start up and make improvements.
   iii. Experience applicable to proposed operation; note if prior or current experience with.MTA and if so, licensee/tenant history.
   iv. Discussion of proposal in comparison to appraised value or market value. v. If proposal is below appraised or estimated fair market value, discuss the reason(s) therefor.

Paragraph 6: Negotiations

a) What items were negotiated?
b) Result of negotiations

Paragraph 7: Recommendation

a) Recommend course of action, citing reasons.

Comments: _____

Recommended: _____ Date _____

[NAME], Deputy Director

Comments: _____

Recommended: _____ Date _____

Christopher Nesterczuk, Director, Transaction Management

Comments: _____

Recommended: _____ Date _____

David Florio, Director, Real Estate Transactions and Operations

[delete two signature lines below If transaction is pursuant to Board-approved policy] Comments: _____

Approved: _____ Date _____

enter name], Deputy General Counsel

Comments: _____

Approved: _____ Date _____

John N. Lieber, Chief Development Officer

Figure 16 – Conditional Designation Letter

2 Broadway
New York, NY 10004
212 878-7000 Tel

Metropolitan Transportation Authority
State of New York

VIA CERTIFIED MAIL

March 5, 2019

_____
_____
_____
_____

Re: Request for Proposals
_____

Dear Mr./Mrs._____:

We have recently completed our analysis of the proposals received in response to the above referenced Request for Proposals. I am pleased to inform you that your company has been conditionally designated as the successful proposer, subject to MTA Board approval and your acceptance of the terms herein.

In the meantime, we will proceed to prepare a draft lease based on your *Rent Proposal* as well as the *Term Sheet* (copies of which are attached to this letter) and your agreement to provide a guarantee for the obligations under the lease of the corporate entity which will be party to the lease with the MTA.

Kindly acknowledge receipt of this letter and indicate your consent to the terms contained in the attachments by signing the Term Sheet where indicated. Also, please sign and return a copy of this letter, along with your security deposit in the amount of $_____ to my attention at the above MTA address as soon as possible. Please retain a signed copy for your records.

We are very glad that you have chosen to locate your business within the MTA system. Please contact _____at (212) 878- ___ if you have any questions.

Sincerely,

David Florio
Director, Real Estate Transactions
& Operations

ACKNOWLEDGED AND AGREED TO

THIS ____ DAY OF _____ 2019:

_____
_____
_____

Attachments:
Term Sheet
Rent Proposal

cc: N. Mastropietro
C. Nesterczuk

The agencies of the MTA

MTA New York City Transit
MTA Long Island Rail Road
MTA Metro-North Railroad
MTA Bridges and Tunnels
MTA Capital Construction
MTA Bus Company

Figure 17 – Staff Summary

Staff Summary

Metropolitan Transportation Authority

Page 1 of 2

Subject LEASE AGREEMENT WITH MANHATTAN COLLEGE	Date OCTOBER 22, 2018
Department REAL ESTATE	Vendor Name
Department Head Name JOHN N. LIEBER	Contract Number
Department Head Signature	Contract Manager Name
Project Manager Name ARTURO ESPINOZA	Table of Contents Ref. #

Board Action

Order	To	Date	Approval	Info	Other
1	Finance Committee	10/22/18	X		
2	Board	10/24/18	X		

Internal Approvals

Order	Approval	Order	Approval
1	Legal		
2	Chief Development Officer		
3	Chief Financial Officer		
4	Chief of Staff		

AGENCY: MTA New York City Transit ("NYCT")

LESSEE: Manhattan College

LOCATION: 4000 Irwin Avenue, Bronx, New York (portion of Bronx County Block 5776 lot 401)

ACTIVITY: Operation of an athletic field, accessory facilities and parking lots

ACTION REQUESTED: Authorization to enter into a lease

TERM: 10 years, terminable by NYCT on 24 months' notice for corporate purposes. In the event of NYCT termination, NYCT would be required to reimburse the Lessee's unamortized construction costs.

SPACE: Approximately 207,975 square feet

RENT:

Year	Annual Rent	Monthly Rent	% Increase	PSF Rent
1	$165,000.00	$13,750.00	3%	$0.79
2	$169,950.00	$14,162.50	3%	$0.82
3	$175,048.50	$14,587.38	3%	$0.84
4	$180,300.00	$15,025.00	3%	$0.87
5	$185,709.00	$15,475.75	3%	$0.89
6	$191,280.20	$15,940.02	3%	$0.92
7	$197,018.60	$16,418.22	3%	$0.95
8	$202,929.20	$16,910.77	3%	$0.98
9	$209,017.10	$17,418.09	3%	$1.01
10	$215,287.60	$17,940.63	3%	$1.04

Staff Summary

Metropolitan Transportation Authority

Page 1 of 2

Subject LEASE AGREEMENT WITH MANHATTAN COLLEGE	Date OCTOBER 22, 2018
Department REAL ESTATE	Vendor Name
Department Head Name JOHN N. LIEBER	Contract Number
Department Head Signature	Contract Manager Name
Project Manager Name ARTURO ESPINOZA	Table of Contents Ref. #

Board Action

Order	To	Date	Approval	Info	Other

Internal Approvals

Order	Approval	Order	Approval

Staff Summary

FINANCE COMMITTEE MEETING
LEASE WTH MANHATTAN COLLEGE (Cont'd.)

Metropolitan Transportation Authority

COMMENTS:

The athletic field used by Manhattan College has been a center for Irish football, hurling, and other Irish sporting events in New York City for decades. The property on which the athletic field, accessory facilities (including a locker room, training room, storage room and storage shed) and parking lots sit (collectively, the "Property") is administered by MTA Real Estate for the City of New York account pursuant to the 1953 master lease between NYCT and the City of New York. The Property is currently licensed to Manhattan College on a short-term basis. Earlier this year, Gaelic Athletic Association ("Gaelic"), a long-time tenant of the premises adjacent to the athletic field and a long-time user of the athletic field and the accessory facilities along with Manhattan College, entered into a new lease with NYCT for said adjacent premises (pursuant to which Gaelic is performing substantial rehabilitation of the existing building on the adjacent premises), and it is anticipated that Manhattan College and Gaelic will continue sharing the athletic field for sporting events.

The Property was offered via a Request for Proposals ("RFP") for a 10-year lease term requiring the replacement of the adjacent sidewalk along West 240th Street and extensive repairs to its facilities (collectively, the "Required Improvements"). In response to the RFP, Manhattan College was the sole proposer. The present value of the rent proposed is $1,306,887 (calculated at a 7% discount rate). Such rent is in line with the appraised value of the Property, as estimated by MTA Real Estate's independent appraiser.

Manhattan College is committed to undertaking the Required Improvements and it possesses the financial resources and wherewithal to do so.

Based on the foregoing, MTA Real Estate requests authorization for NYCT to enter into a lease agreement with Manhattan College on the above-described terms and conditions.

Figure 18 – Document Approval Form

Who is legal initials DAF?

Document Approval Form

Metropolitan Transportation Authority
Real Estate Department

Transaction Type:

Lessee / Licensee / Permittee / Grantee	Yardi Account #
Use & Location	Yardi Property # / Unit #

Project Manager	Attachments	Yes	N/A	SEQRA / NEPA	Action to be Taken
	Proposer Info. Form	☐	☐	Type 1 ☐	_____
Deputy Director	ATN / Selection Memo	☐	☐	Type 2 ☐	_____
	Credit Report	☐	☐	Unlisted ☐	_____
	Good Standing Opinion	☐	☐	NEPA ☐	_____
	NPV Analysis	☐	☐		

DOCUMENT REVIEW

I. Transaction Manager			II. Deputy Director			III. Christopher Nesterczuk, Director, Transaction Management		
Submitted	Revised	Approved	Submitted	Revised	Approved	Submitted	Revised	Approved
Comments			Comments			Comments		

IV. Legal Review			V. Final Review (if required)		VI. External Execution	
Submitted	Revised	Approved	Deputy Director	Approved	Sent	Via: ☐ Overnight ☐ Certified ☐ Hand
Comments			Leasing & Acquisitions Supervisor	Approved	Returned	

DOCUMENT EXECUTION

Date Returned to RED

Deputy Director — Date

Christopher Nesterczuk, Director, Transaction Management — Date

Finance Committee Approval Date:

Legal Department — Date

Executed by Agency Officer

MTA Board Approval Date:

David Florio, Director, Real Estate Transactions and Operations — Date

Authorized S

75%

/23/2018

Figure 19 – Yardi Lease Tracking Report

Agency=NYCT
Property=tei16300, tsx25900, tbw30300, tby00500, tfl40900, t
Report Date=10/16/2000

10/17/00
10 15 AM

ency / Code	Prop Name Tenant Code Tenant Name RE Mananger	Unit Code Status Sqft	Tenant Use Location	Date Method	REC	Brd Appr	Lss Exec	Hand Off	Ofor6	Rent Com
NYCT tbw30300	42 ST-TIMES SQ t0000098	02 Current 0	Pay Phone				05/01/1999			03/01/2000
tfl40900	42 ST-TIMES SQ t0000093	01 Current 0					05/01/1998			02/01/2000
tei16300	42 ST t0000107	01 Current 0					06/27/1989			03/01/2000
	42 ST t0000108	02 Current 0	Barber				11/01/1995			03/01/2000
	42 ST t0000109	03 Current 0	HlthBeauty				11/01/1995			03/01/2000
	42 ST t0000110	04 Current 0	Florist				03/15/1997			02/28/2000
	42 ST t0000111	05 Current 0	Other Retail				06/02/1994			03/01/2000
	42 ST t0000112	06 Current 0	Newsstand				03/04/1994			03/01/2000
	42 ST t0000113	07 Current 0	Other Retail				11/01/1995			03/01/2000
	42 ST t0000114	08 Current 0					03/04/1994			03/01/2000
	42 ST t0000115	09 Current 0					03/01/1996			03/01/2000
	42 ST t0000116	10 Current	Newsstand				03/04/1994			
	42 ST t0000117	11 Current 0					06/02/1994			03/01/2000
	42 ST t0000118	12 Current 0	Newsstand				03/01/1996			03/01/2000

Figure 20 – Tenant Control Log

TENANT CONTROL LOG

TENANT NAME: _____ ACCOUNT NO.: _____

AGENCY: ___ LIRR ___ LIB ___ MN ___ B&T ___ MTA HQ
___ NYCT ___ SIRTOA ___ SBK

PROPERTY: _____ UNIT: _____

LOCATION: _____

REQUIRED:	INITIALS	COMMENT
1. 2 executed original counterparts of Agreement		
2. Staff Summary or Information Item		
3. RFP Site Data Sheet or RTN		
4. Routing Form for Execution		
5. Document Preparation History Form		
6. Determination of Responsibility [*]		
IF APPLICABLE:		
• IRS Form W-9		
• Security Deposit		
• Record of Contact(s)		
• Certificate of Insurance		
• D/B/A Certificate		
• 1st Month Rent		
• Master/Sub Report		
• Applicant Information Statement [**]		
• Credit Report		
• Proof of Incorporation		
• Copy of Advertisement		
• RFP Proposal Analysis		
• Agreement Transmittal Letter		
• Other: _____		

L&A PROJECT MANAGER NAME: _____

NEW TENANT ACCEPTED FOR MANAGEMENT:

By: _____ Date: _____

[*] Only required if value of agreement is over $15,000 in any year during term.
[**] Verify completeness of Lobbying Law Disclosure Statement pages.

Figure 21 – Record of Contact Form

Metropolitan Transportation Authority
REAL ESTATE DEPARTMENT

RECORD OF CONTACT
UNDER THE NEW YORK PROCUREMENT LOBBYING LAW
(STATE FINANCE LAW §139-j and §139-k)

If you receive a Contact in connection with a real estate transaction you must complete this form and submit it to the Director of Real Estate. If you believe that the Contact was an Impermissible Contact or you are not sure whether it was an Impermissible Contact, then you must also submit a copy to MTA Corporate Compliance – see below.

Check one: This Contact is : ☐ Permissible ☐ Impermissible ☐ I'm not sure*

To: MTA Director of Real Estate, 2 Broadway, 4th Floor, Email: MTARE@mtahq.org

*If this is an Impermissible Contact or you are not sure whether it is an Impermissible Contact, you must also send a copy to the **Chief Compliance Officer, MTA Corporate Compliance, 2 Broadway, 16th Floor, Email: compliance@mtahq.org**, together with an Impermissible Contact Referral Form.

From: _____
(Your Name, Title and Department)

Date: _____

* * * * * * * * * * * * * * *

I was contacted by the individual named below regarding the real estate transaction identified below. It reasonably appears that this was a Contact as defined in State Finance Law §139-k(1)(c) because I infer that the communication was intended to influence the real estate transaction. In accordance with State Finance Law §139-k(4), the following information was obtained:

Real Estate Transaction No. (if known): _____

Description of the Real Estate Transaction: _____

Contact's Name: _____

Contact's Address: _____

Contact's Telephone Number: _____

Contact's Employer: _____

Contact's Occupation/Title: _____

Is the above named person or organization the other party to this real estate transaction: ☐ Yes ☐ No

If No, was the above named person or organization retained, employed or designated by or on behalf of the other party to this real estate transaction to appear before or contact MTA about this real estate transaction? ☐ Yes ☐ No

Date of Contact	Means*	Other MTA or Agency staff present
1.		
2.		
3.		
4.		
5.		

*Write one: Correspondence, telephone, email, in person, other

POLICIES/Formal&Ltrs/LobbyLaw/RecordOfContact(RE).doc Rev. 9/19/16

Figure 22 – Procurement Lobbying Law Disclosure Statement

Metropolitan Transportation Authority

New York State Finance Law Sections 139-j and 139-k ("Lobbying Law") — Disclosure Statement

General Information

All procurements (which are defined to include essentially all real estate transactions) by the MTA in excess of $15,000 annually, are subject to New York State's State Finance Law Sections 139-j and 139-k effective January 1, 2006 ("Lobbying Law").

Pursuant to the Lobbying Law, all "contacts" (defined as oral, written or electronic communications with the MTA intended to influence a procurement) during a procurement must be made with one or more designated Point(s) of Contact only. Exceptions to this rule include written questions during the bid/proposal process, communications with regard to protests, contract negotiations and RFP conference participation. Nothing in the Lobbying Law inhibits any rights to make an appeal, protest or complaint under existing administrative or judicial procedures.

Violations of the policy regarding permissible contacts must be reported to the appropriate MTA officer and investigated accordingly. The first violation may result in a determination of non-responsibility and ineligibility for award to the violator and its subsidiaries, affiliates and related entities. The penalty for a second violation within four (4) years is ineligibility for bidding/proposing on a procurement and/or ineligibility from being awarded any contract for a period of four (4) years. The MTA will notify the New York State Office of General Services ("OGS") of any determinations of non-responsibility or debarments due to violations of the Lobbying Law. Violations found to be "knowing and willful" must be reported to the MTA Executive Director and OGS.

Moreover, the statutes require the MTA to obtain certain affirmations and certifications from bidders and proposers. This Disclosure Statement contains the forms with which to comply, together with additional information and instructions.

Instructions

New York State Finance Law §139-k(2) obligates the MTA to obtain specific information regarding prior non-responsibility determinations. This information must be collected in addition to the information that is separately obtained pursuant to New York State Finance Law §163(9). In accordance with New York State Finance Law §139-k, an offerer must be asked to disclose whether there has been a finding of non-responsibility made within the previous four (4) years by any governmental entity due to: (a) a violation of New York State Finance Law §139-j or (b) the intentional provision of false or incomplete information to a governmental entity.

As part of its responsibility determination, New York State Finance Law §139-k(3) mandates consideration of whether an offerer fails to timely disclose accurate or complete information regarding the above non-responsibility determination. In accordance with law, no procurement contract shall be awarded to any offerer that fails to timely disclose accurate or complete information under this section, unless the factual elements of the limited waiver provision can be satisfied on the written record.

Disclosure of Prior Non-responsibility Determinations

Name of Bidder/Proposer: _____

Address: _____

_____

Name and Title of Person Submitting this Form: _____

Has any governmental entity[1] made a finding of non-responsibility regarding the Bidder/Proposer in the previous four years? ☐ Yes ☐ No

If yes: Was the basis for the finding of the Bidder's/Proposer's non-responsibility due to a violation of State Finance Law §139-j? ☐ Yes ☐ No

[1] A "governmental entity" is: (1) any department, board, bureau, commission, division, office, council, committee or officer of New York State, whether permanent or temporary; (2) each house of the New York State Legislature; (3) the unified court system; (4) any public authority, public benefit corporation or commission created by or existing pursuant to the public authorities law; (5) any public authority or public benefit corporation, at least one of whose members is appointed by the governor or who serves as a member by virtue of holding a civil office of the state; (6) a municipal agency, as that term is defined in paragraph (k) of subdivision(s) of section one-c of the Legislative Law; or (7) a subsidiary or affiliate of such a public authority. (SFL §139-j, paragraph 1.a.)

MTA Fin. Law 139-j, 139-k (rev. 10-06a)-Page 1

Metropolitan Transportation Authority

New York State Finance Law Sections 139-j and 139-k ("Lobbying Law") — Disclosure Statement

Was the basis for the finding of Bidder's/Proposer's non-responsibility due to the intentional provision of false or incomplete information to a governmental entity? ☐ Yes ☐ No

If yes, please provide details regarding the finding of non-responsibility below.

Governmental Entity: _____

Year of Finding of Non-responsibility: _____

Basis of Finding of Non-Responsibility: _____

(Add additional pages as necessary)

Has any governmental entity terminated a procurement contract with the Bidder/Proposer due to the intentional provision of false or incomplete information? ☐ Yes ☐ No

Bidder's/Proposer's Affirmation and Certification

By signing below, the Bidder/Proposer:

a) Affirms that the Bidder/Proposer understands and agrees to comply with the policy regarding permissible contacts in accordance with New York State Finance Law Sections 139-j and 139-k.

b) Certifies that all information provided to the MTA with respect to New York State Finance Law §139-j and §139-k is complete, true and accurate.

By: _____ Date: _____
(Signature of Person Certifying)

Print Name and Title: _____ Title: _____

Bidder/Proposer or Contractor/Consultant (Full Legal Name): _____

Address of Bidder/Proposer or Contractor/Consultant: _____

Business Telephone Number: _____

MTA's Right to Terminate

The MTA reserves the right to terminate a Contract (including any lease, license, entry permit, or sale documents) in the event it is found that the certification filed by the Bidder/Proposer, in accordance with New York State Finance Law §139-k, was intentionally false or intentionally incomplete. Upon such finding, the MTA may exercise its termination right by providing written notification to the Bidder/Proposer in accordance with the written notification terms of the Contract.

MTA Fin. Law 139-j, 139-k (rev. 10-06a)—Page 2

Metropolitan Transportation Authority

New York State Finance Law Sections 139-j and 139-k ("Lobbying Law") — Disclosure Statement

Was the basis for the finding of Bidder's/Proposer's non-responsibility due to the intentional provision of false or incomplete information to a governmental entity? ☐ Yes ☐ No

If yes, please provide details regarding the finding of non-responsibility below.

Governmental Entity: _____

Year of Finding of Non-responsibility: _____

Basis of Finding of Non-Responsibility: _____

(Add additional pages as necessary)

Has any governmental entity terminated a procurement contract with the Bidder/Proposer due to the intentional provision of false or incomplete information? ☐ Yes ☐ No

Bidder's/Proposer's Affirmation and Certification

By signing below, the Bidder/Proposer:

a) Affirms that the Bidder/Proposer understands and agrees to comply with the policy regarding permissible contacts in accordance with New York State Finance Law Sections 139-j and 139-k.

b) Certifies that all information provided to the MTA with respect to New York State Finance Law §139-j and §139-k is complete, true and accurate.

By: _____ Date: _____
(Signature of Person Certifying)

Print Name and Title: _____ Title: _____

Bidder/Proposer or Contractor/Consultant (Full Legal Name): _____

Address of Bidder/Proposer or Contractor/Consultant: _____

Business Telephone Number: _____

MTA's Right to Terminate

The MTA reserves the right to terminate a Contract (including any lease, license, entry permit, or sale documents) in the event it is found that the certification filed by the Bidder/Proposer, in accordance with New York State Finance Law §139-k, was intentionally false or intentionally incomplete. Upon such finding, the MTA may exercise its termination right by providing written notification to the Bidder/Proposer in accordance with the written notification terms of the Contract.

MTA Fin. Law 139-j, 139-k (rev. 10-06a)—Page 2

Figure 23 – Legal Intake Questionnaire

MTA RE LEGAL INTAKE QUESTIONNAIRE FOR LEASES AND LICENSES

Please complete the following when requesting assignments:

1. Type of assistance sought:
   a. Assistance with preliminary matters, such as structuring a transaction, preparing an RFP, preliminary advice or attendance at meetings: _____
   b. Assistance with drafting of complicated/non-standard business terms before documentation is ready for review: _____
   c. Assistance with documentation preparation – Yes ___ No ___ N/A ___
   If Yes, the Lease Preparer's Questionnaire Form will need to be fully completed and provided to MTA RE Legal Transactions and Operations, together with the package of other required documents noted in Item #6 below, before the Lease will be prepared or assigned to counsel. ____
   d. Other: _____
2. What is the timing and when is it anticipated that the attorney will have documents to review?
   _____
3. 2a: PRIORITY: _____
4. Is there an MTA RE Legal Transactions and Operations attorney that is already familiar with this matter, the property or with similar transactions and if so who? _____
5. Has MTA RED authorized use of outside counsel? Yes ___ No ___
   If Yes, please provide the following information for outside counsel to clear conflicts:
   Name and address of Tenant: _____
   Names and addresses of principals/individuals that will own Tenant or that are the Proposers:_____
   Names and addresses of each Guarantor: _____
6. Briefly describe the material terms – parties, compensation, duration/term, etc. or attach a term sheet:
   a. MTA Agency(ies) involved: _____
   b. Counterparties: _____
   c. Counterparty's Counsel if known: _____
   d. Economic Terms:
      i. Annual Rent/License Fees: _____
      ii. Term: _____
      iii. Significant Tenant Improvements/Investment: Yes ___ No ___ N/A ___
      iv. Is space currently vacant? Yes ___ No ___ N/A ___
   e. Other: _____
7. Documents to be attached for reviewing attorney include all of the following, if applicable:
   a. Intake form/questionnaire completed __
   b. Lease Preparer's Questionnaire Form completed ___
   c. DAF – Document Approval Form __
   d. RFP, with successful proposer responses ___
   e. Proposer Information Form if applicable ___
   f. Staff Summary __
   g. Authorization memo __
   h. CDL with Term Sheet __
   i. Documents for review __
   j. Property address with Block and Lot numbers, Tax Parcel
   _____
   k. Any surveys and/or title reports, if applicable [N/A ___] [___]
1. FOR SALE, LEASE-OUT OR LICENSE please complete following:
   a. Have you contacted Isabel Guerra to determine if federal funding is involved, in which case there may be a private use issue? _____
   _____

b. Was it competitively bid? _____
c. Will the counterparty be investing in substantial capital improvements to prepare the premises for its use? Yes _____ No _____
d. Describe landlord/licensor termination rights:
   - Standard Corporate purposes standard provision (i.e., landlord right to terminate lease if it needs the space for corporate/transportation purposes but agrees to pay unamortized tenant improvement depreciated on a straight-line basis over over 10 years) ___ [Note: This should only be the case where tenant is expected to invest substantial capital/permanent improvements to prepare the space]
   - Standard License termination/revocation clause (i.e., licensor right to terminate or revoke for any reason/no reason on not more than 60 days' notice without any payment of reimbursement .
   - Other negotiated termination right? No ___ Yes ___ If so, describe (e.g., right to terminate after [__] years with or without reimbursement and for any specific reason or not)
e. LEASE vs. LICENSE

Is this a LEASE disposition of interest in real property) pursuant to the MTA Policies and Procedures for Leasing-Out/Sales of Real Property ("**MTA Leasing-Out/Sales P&P**")? Yes ___ No ___

If Yes, treated as a disposition under the PAL 2897 and as part of PAL 2897 analysis

i. Do you have an appraisal/valuation? _____
ii. Was this competitively bid process (RFP)? Yes ___ No ___ If not, what was basis under PAL 2897 for negotiated bid? _____
iii. Will an explanatory statement be required (e.g., for all exchanges of real property interests or for certain negotiated bids) which will result in a 90 day conditional waiting period between contract signing and closing (include status if applicable)? _____

Is this a LICENSE (i.e., not a disposition of an interest in real property/and not intended to be a lease) which is terminable by an MTA party at will (with or without a reason) on not more than 60 days' notice at no cost and without reimbursement for unamortized tenant improvements and thus governed by the MTA Policies and Procedures for Licensing of Real Property ("**MTA Licensing P&P"**)? Yes ___ No ___

If Yes, to comply with MTA Licensing P&P, please respond to the following:

iv. If applicable, the Policy # specified in the MTA Licensing P&P pursuant to which this license is being made without need for MTA Board Approval _____
v. If this is pursuant to an RFP, or if not the "circumstance" specified in the MTA Licensing P&P which permits the license without an RFP but with Board Approval which is applicable to this particular proposed license _____
vi. Is an authorization memo or information item required under the Licensing P&P (if so provide copy)? _____

Figure 24 – Preparer Questionnaire Form

METROPOLITAN TRANSPORTATION AUTHORITY
REAL ESTATE DEPARTMENT
REAL PROPERTY DISPOSITION GUIDELINES

Date: _____, 2020
MTA RED Employee Completing this Form: _____
Landlord Agency: Please check as applicable:

☐ **Metro North w MTA (Harlem-Hudson Lines)**	☐ **LIRR**
☐ **Metro North only**	☐ **NYCT**

MTARED RETAIL LEASE/LICENSE PREPARER QUESTIONNAIRE FORM

MTA RED is required to complete this questionnaire and to submit the completed form when requesting the preparation of a **RETAIL LEASE/LICENSE** for MTA/Metro-North/LIRR/NYCT by MTA Legal or outside counsel. Please be sure to proofread and provide accurate information. For any requested information that is inapplicable, please indicate "N/A".

INDICATE IF THIS IS A LEASE OR A LICENSE

☐ **LEASE**

☐ **LICENSE If a License, licensor has right to revoke, at will, with no cost, upon ____ [Insert number of days prior notice not to exceed 60] days prior written notice.)**

---

1. Station Property: (Cover Page)
   a. Location (enter the name of the Station Property (if applicable), street address, block and lot number or other location designation): _____
   b. Property Unit Code: _____
2. General: Is Tenant/Licensee an existing Tenant/Licensee already in occupancy of Premises?

   YES ☐ NO ☐
3. Fundamental Lease Provisions: (Section 1.1)

Tenant/Licensee:	Name: _____ Trade/DBA Name: _____ Type of Entity: _____ State of Organization: _____
Tenant's/Licensee's Address:	Address: _____ Attention: _____ Email Address: _____ Phone Number: _____
Guarantor(s) Name:	ALT. 1: [_____, a [natural person]. ALT.2: If there is no Guarantor, indicate N/A ☐.

Guarantor(s) Address:	_____ _____ _____ Attention: _____ Email Address:_____ Phone Number:_____
Premises/Licensed Area: **[Note same information also required for completing Subsection 2.5.1]**	a. Does the Premises/Licensed Area consist of: (x) Entire Station Building: YES ☐ NO ☐ (y) Portion of a Station Building or other Station Facility: YES ☐ NO ☐ b. If the Premises consists of an entire Station Building, indicate whether the following areas are included in the leased premises or licensed areas: Basement: YES ☐ NO ☐ Sidewalks: YES ☐ NO ☐ Plaza Areas: YES ☐ NO ☐ c. Describe the Premises/Licensed Area: _____ _____
Deemed Rentable Square Footage:	State the approximate deemed square feet of the Premises/Licensed Area: _____sf
LEASE ONLY: **Licensed Area:** **[This is for space that will be licensed to a Tenant that is outside of the leased premises]**	**Is Tenant assigned space outside the Premises for Tenant's exclusive use or priority use (e.g. parking space(s), dumpster, etc.)** **Parking YES ☐ NO ☐** **Dumpster YES ☐ NO ☐** **Other YES ☐ NO ☐** **Describe the Licensed Area:** _____ _____ _____
Expiration Date:	Specify the number of years (after the Rent Commencement Date/Fixed License Fee Payment Date) of the Term of the Lease or duration of the License Period: _____

Term:	_____ years from the Rent Commencement Date/Fixed License Fee Commencement Date plus the period, if any, from the Commencement Date to the Rent Commencement/Fixed License Fee Commencement Date.
LICENSE ONLY **Revocation Notice Period:**	_____ (__) DAYS' [**NOTE: MAY NOT EXCEED 60 DAYS; typically either 30 or 60 per RFP**].
Initial Term Base Rent/Initial License Period Fixed License Fees:	

Period	Base Rent/Fixed License Fee (Annual Rate)	Base Rent/Fixed License Fee (Monthly Rate)
Lease/License Year 1	$ .00	$ .00
Lease/License Year 2	$ .00	$ .00
Lease/License Year 3	$ .00	$ .00
Lease/License Year 4	$ .00	$ .00
Lease/License Year 5	$ .00	$ .00
Lease/License Year 6	$ .00	$ .00
Lease/License Year 7	$ .00	$ .00
Lease/License Year 8	$ .00	$ .00
Lease/License Year 9	$ .00	$ .00
Lease/License Year 10	$ .00	$ .00

Delete any inapplicable Lease Years.

Extension Option(s):	a. Does Tenant/Licensee have any Extension Option(s) to extend the Term of the Lease/License? YES ☐ NO ☐ b. If YES, specify the number of Extension Options and the length of each option: _____
Extension Period:	**If there is any Extension Option(s), specify the number of years for each Extension Period:** _____ years.

Extension Period Base Rent:	**Add if applicable, otherwise indicate "N/A"** Period / Base Rent/Fixed License Fee (Annual Rate)) / Base Rent/Fixed License Fee (Monthly Rate) Lease/License Year___ $ $ Lease/License Year___ $ $ Lease/License Year___ $ $ Lease/License Year___ $ $ Lease/License Year___ $ $ Lease/License Year___ $ $ Lease/License Year___ $ $ Lease/License Year___ $ $ Lease/License Year___ $ $ Lease/License Year___ $ $ **Delete any inapplicable Lease/License Years.**
Permitted Use:	Specify the Permitted Use of the Premises/Licensed Area **(NOTE: THIS SHOULD COME FROM THE RFP OR TENANT'S/LICENSEE'S PROPOSAL)**: _____ _____ _____.
Trade Name:	_____ **[NOTE: Indicate N/A if Tenant is not using, or is not required to use, a Trade Name]**
Minimum Operating Hours:	**ALT. 1:** Specify the Minimum Operating Hours for the operation of Tenant's/Licensee's business during the following days (or if "N/A" so indicate in ALT. 2): c. From ____ a.m. to ____a.m. and ____p.m. to ____p.m. on weekdays d. From ____ a.m. to ____a.m. and ____p.m. to ____p.m. on weekends and holidays **ALT. 2**: N/A ☐
Security Amount:	a. Specify the amount of the Security Deposit: $_____ (NOTE: This should be 3 times the Base Rent for the final Lease/License Year, excluding Extension Options) b. Specify whether the Security Deposit will be cash or a Letter of Credit or if Tenant's/Licensee's choice: Cash: ☐ Letter of Credit: ☐ Tenant's/Licensee's Choice: ☐

Tenant's/Licensee's Initial Work:	Is Tenant/Licensee required to perform Tenant's/Licensee's Initial Work? YES ☐ NO ☐. If, YES, complete following and next three rows on this Questionnaire; if NO, skip next three rows on this Questionnaire: If Tenant/Licensee is required to perform Tenant's/Licensee's Initial Work to the Premises/Licensed Area or any other portion of the Station Property, describe Tenant's/Licensee's Initial Work or attach an Exhibit with the description: _____
Initial Plan Submission Date:	If Tenant/Licensee is required to perform Tenant's/Licensee's Initial Work, specify the number days from the date on which the Lease/License has been fully executed and delivered by which Tenant/Licensee must submit its Initial Plans for such work: _____ days.
Tenant's/Licensee's Initial Work Buildout Period:	If Tenant/Licensee is required to perform Tenant's/Licensee's Initial Work, specify the number of days Tenant/Licensee has to complete the same after Landlord/Licensor has issued to Tenant/Licensee an Authorization to Proceed: _____days
Tenant's/Licensee's Initial Work Completion Deadline:	**ALT: 1:** If Tenant/Licensee is required to perform Tenant's/Licensee's Initial Work, specify the number of days Tenant/Licensee has to complete the same after Landlord/Licensor has issued to Tenant an Authorization to Proceed: ____days [**NOTE: Should be same as Tenant's/Licensee's Initial Buildout Period from row above.]** **ALT: 2:** If Tenant/Licensee is an existing Tenant/Licensee of the same Premises and is NOT required to perform any Tenant's/Licensee's Initial Work, indicate: N/A ☐
Delay Fee:	**ALT: 1**: Insert per diem Base Rent/License Fee Amount: $_____ (i.e., Annual Base Rent ÷ 365 rounded to nearest dollar) **ALT: 2:** If Tenant/Licensee is NOT required to perform any Tenant's/Licensee's Initial Work, indicate N/A: ☐
Trash Collection Fee:	Is Tenant/Licensee required to pay a Trash Collection Fee to Landlord/Licensor? YES ☐ NO ☐ N/A ☐ If YES, specify the amount of the Trash Collection Fee: Annual: $_____

	Monthly: $_____
Landlord/Licensor Utility Services: **[Note information also required for completing Subsection 7.2.1, Section 7.4 and Section 7.3. See items 6, 7 and 8 below.]**	Does Landlord/Licensee provide any utility services to the Premises/Licensed Area without charge? YES ☐ NO ☐ If YES, specify which of the following utility services Landlord/Licensee will provide without charge: • Heat: • YES ☐ NO ☐ • Electric: YES: ☐ NO ☐ • Water: Yes: ☐ NO ☐ • Other (specify): _____
Utility Fee: **Note information also required for completing Subsection 7.2.1, Section 7.4 and Section 7.3. See items 6, 7 and 8 below.]**	If Landlord/Licensee is providing any utility service to the Premises/Licensed Area (e.g., heat, electric), for which Tenant/Licensee pays a fee, specify such service and the applicable Utility Fee (indicate "N/A" if not applicable): Utility Service: [Heat] Annual: $[_____] Monthly: $[_____] Utility Service: [Electric] Annual: $[_____] Monthly: $[_____]
Brokers:	a. If a real estate broker has been involved in the transaction, provide the name of the real estate broker and the brokerage firm:_____ _____ b. If a real estate broker has been involved in the transaction, specify if Landlord/Licensor is paying the broker (indicate "N/A" if not applicable): _____ _____
LEASE ONLY **Aggregate Tenant Broker Commission Credit:**	If a real estate broker has been involved in the Lease transaction, specify if Tenant is paying the broker and receiving a rent credit and the amount of such rent credit (indicate "N/A" if not applicable): _____ _____ Confirm that MTA RED has received a copy of the brokerage agreement, and written acknowledgment signed by the broker that MTA/Landlord is not liable for any broker commission.

Additional Questions continued on next page:

4. Landlord's/Licensor's Work: (Section 3.3)

   A. If any work is required to be performed by Landlord/Licensor (or by Tenant/Licensee on Landlord's/Licensor's behalf) to prepare the Premises/License Area or the Station Property for Tenant's/Licensor's occupancy, specify such work and complete the rest of this Paragraph 4:_____

   B. Who is performing the Landlord's/Licensor's Work:
   Landlord/Licensor ☐ Tenant/Licensee ---☐---- N/A☐

   C. If Tenant/Licensee is performing or initially paying for Landlord's/Licnesor's Work, is Tenant/Licensee entitled to any Construction Allowance or Rent/Fixed Licensee Fee Credit for any of the cost of same?

   YES☐ NO☐ N/A☐

   D. If Tenant is entitled to a Construction Allowance or Rent/Fixed License Fee Credit, insert the amount and any cap; _____.

5. Opening and Closing of the Station Facilities. (Section 4.5)

   a. Specify if Tenant/Licensee is required to unlock and open the Station Facilities:

   YES☐ NO☐ N/A☐

   b. If Tenant/Licensee is required to unlock and open the Station Facilities, specify Tenant's/Licensee's obligations: _____

6. Heat/Heating System: (Section 7.2.1)

   a. Specify if Landlord/Licensor provides heat to the Premises/License Area without charge:

   YES☐ NO☐ N/A☐

   b. Specify if Landlord/Licensor provides heat to the Premises/License Area and charges a Utility Fee for heat:

   YES☐ (Utility Fee Annual $_____Monthly $_____) NO☐ N/A☐

   c. If the Premises consists of an entire Station Building, specify if Tenant is responsible for buying heating fuel from applicable utility provider:

   YES☐ NO☐ N/A☐

   d. If the Premises consists of an entire Station Building, specify if Tenant is responsible for maintaining and replacing the heating system:

   YES☐ NO☐ N/A☐

7. Electricity: (Section 7.4)

   a. Specify if the Premises/License Area is directly metered, and Tenant/Licensee pays the utility company directly for electricity:

   YES☐ NO☐ N/A☐

   b. Specify if the Premises/License Area is sub-metered, and Tenant/Licensee pays Landlord/Licensor for electricity:

   YES☐ NO☐ N/A☐

   c. Specify if Landlord/Licensor provides electricity to the Premises/License Area without charge:

YES ☐ NO ☐ N/A ☐

d. Specify if Landlord/Licensor provides electricity to the Premises/License Area, and charges Tenant/Licensee a Utility Fee for its electricity consumption:

YES ☐ (Utility Fee Annual $_____Monthly $_____) NO ☐ N/A ☐

8. Water: (Section 7.3)

a. Specify if Landlord/Licensor provides water to the Premises/License Area without charge:

YES ☐ NO ☐ N/A ☐

b. Specify if Landlord/Licensor provides water to the Premises/License Area, and charges Tenant a Utility Fee for its water consumption:

YES ☐ (Utility Fee Annual $_____Monthly $_____) NO ☐ N/A ☐

c. Specify if the Premises/License Area is separately submetered for water and if Tenant/Licensee pays Landlord for its water consumption:

YES ☐ NO ☐ N/A ☐

9. Services to be provided by Tenant/Licensee: (Subsection 7.12.1)

Does Tenant/Licensee provide any property-related maintenance type services to the Premises/License Area or the Station Facilities, such as vermin control, ground sweeping, and snow removal, to be provided by Tenant/Licensee:

YES ☐ NO ☐ N/A ☐ (If YES, Exhibit N to be reviewed and modified as necessary.)

If YES, specify such services:

Vermin control; YES ☐ NO ☐ N/A ☐

Ground sweeping: YES ☐ NO ☐ N/A ☐

Snow Removal: YES ☐ NO ☒ N/A ☐

Other (specify): _____

10. Structural and Roof Repairs; Sidewalks and Plazas: (Section 10.2)

a. If the Premises consists of an entire Station Building, is Tenant responsible for structural repairs to the Station Building including repairs to the roof of the Station Building?

YES ☐ NO ☐ N/A ☐

b. If the Premises consists of an entire Station Building, is Tenant responsible for repairing any sidewalks or plaza areas in front of the Station Building?

YES ☐ NO ☐ N/A ☐

11. Historic Property: (Section 11.6)

Are the Premises/License Area or the Station Building listed in a state or national registry of historic property or eligible for inclusion in such registries?

YES ☐ NO ☐ N/A ☐

Figure 25 – RED Organizational Chart

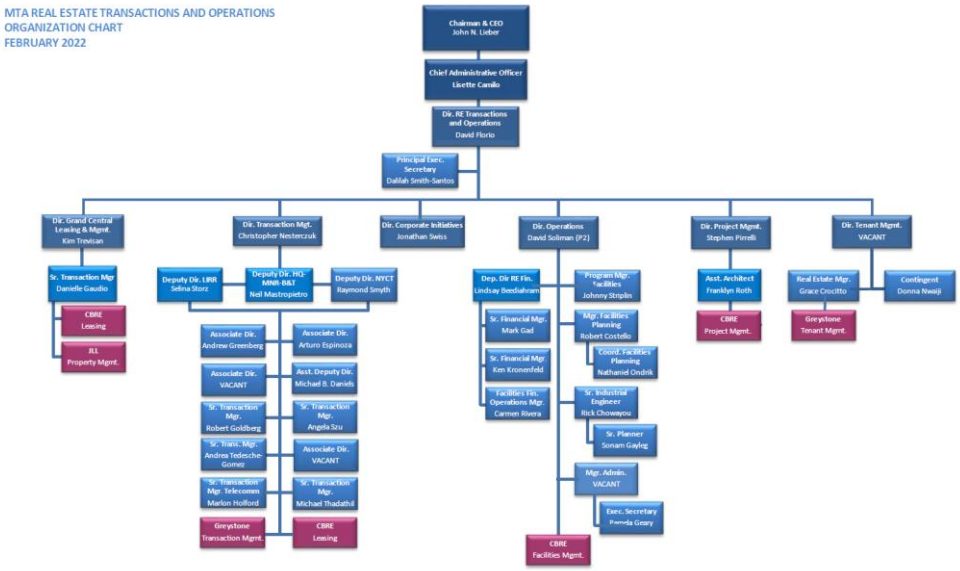
MTA REAL ESTATE TRANSACTIONS AND OPERATIONS
ORGANIZATION CHART
FEBRUARY 2022
Chairman & CEO
John N. Lieber
Chief Administrative Officer
Lisette Camilo
Dir. RE Transactions and Operations
David Florio
Principal Exec. Secretary
Daliah Smith-Santos
Dir. Grand Central Leasing & Mgmt.
Kim Trevisan
Sr. Transaction Mgr
Danielle Gaudio
CBRE Leasing
JLL Property Mgmt.
Dir. Transaction Mgt.
Christopher Nesterczuk
Deputy Dir. LIRR
Selina Storz
Deputy Dir. HQ-MNR-B&T
Neil Mastropietro
Deputy Dir. NYCT
Raymond Smyth
Associate Dir.
Andrew Greenberg
Associate Dir.
Arturo Espinoza
Associate Dir.
VACANT
Asst. Deputy Dir.
Michael D. Daniels
Sr. Transaction Mgr.
Robert Goldberg
Sr. Transaction Mgr.
Angela Szu
Sr. Trans. Mgr.
Andrea Tedesche-Gomez
Associate Dir.
VACANT
Sr. Transaction Mgr. Telecomm
Marlon Holford
Sr. Transaction Mgr.
Michael Thadathil
Greystone Transaction Mgmt.
CBRE Leasing
Dir. Corporate Initiatives
Jonathan Swiss
Dir. Operations
David Soliman (P2)
Dep. Dir RE Fin.
Lindsay Beediahram
Program Mgr. Facilities
Johnny Stripilin
Sr. Financial Mgr.
Mark Gad
Mgr. Facilities Planning
Robert Costello
Sr. Financial Mgr
Ken Kronenfeld
Coord. Facilities Planning
Nathaniel Ondrik
Facilities Fin. Operations Mgr.
Carmen Rivera
Sr. Industrial Engineer
Rick Chowayou
Sr. Planner
Sonam Gayleg
Mgr. Admin.
VACANT
Exec. Secretary
Pereda Geary
CBRE Facilities Mgmt.
Dir. Project Mgmt.
Stephen Pirrelli
Asst. Architect
Franklyn Roth
CBRE Project Mgmt.
Dir. Tenant Mgmt.
VACANT
Real Estate Mgr.
Grace Crocitto
Greystone Tenant Mgmt.
Contingent
Donna Nwaiji

Figure 26 – TOD Organizational Chart

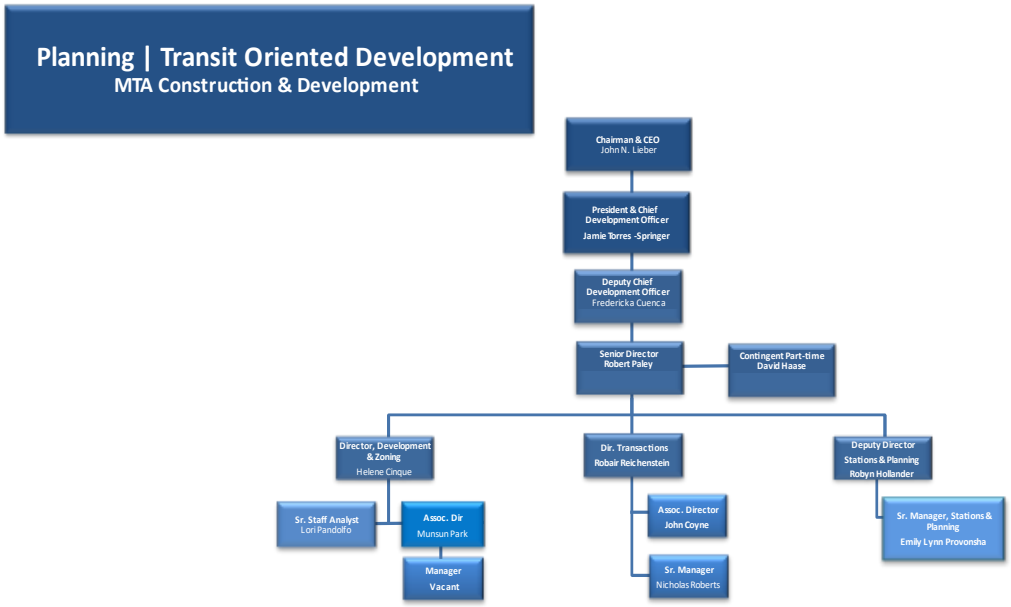

METROPOLITAN TRANSPORTATION AUTHORITY
REAL ESTATE DEPARTMENT
REAL PROPERTY DISPOSITION GUIDELINES

METROPOLITAN TRANSPORTATION AUTHORITY
ALL-AGENCY GUIDELINES FOR THE
DISPOSAL OF PERSONAL PROPERTY

Adopted by the Board on March 30, 2022

Deleted: 17

Deleted: 2

Deleted: 1

These guidelines, which have been adopted by the Board of the Metropolitan Transportation Authority ("MTA"), address the disposal of personal property, including obsolete, unneeded, and outdated personal property, by the MTA and its subsidiary and affiliated agencies in accordance with Public Authorities Law ("PAL") §§ 2895–2897 and other applicable provisions of law. These guidelines shall **not** apply to the disposition of real property which is governed by the MTA Real Estate Department Policies and Procedures for the Leasing-out and Sale of Real Property.

The purpose of these guidelines is to:

1. Ensure that disposal of MTA personal property is undertaken in compliance with governing laws;
2. Define the means for identifying obsolete, unneeded, or otherwise outdated personal property, including but not limited to furniture, equipment, computer equipment, and automobiles;
3. Provide cost-savings to the MTA by outlining a procedure for the transfer of surplus personal property;
4. Recover value from surplus personal property through its sale, either for reuse or for scrap; and
5. Minimize disposal and storage costs by providing means for the donation of surplus personal property with negligible resale value.

These guidelines apply to the MTA and current and future affiliated and subsidiary agencies of the MTA (each, an "MTA Agency"). The MTA subsidiary and affiliated agencies consist of:

Triborough Bridge and Tunnel Authority
New York City Transit Authority
Manhattan and Bronx Surface Transit Operating Authority
The Long Island Rail Road Company
Metro-North Commuter Railroad Company
Staten Island Rapid Transit Operating Authority
MTA Bus Company
MTA Construction and Development Company
Grand Central Madison Concourse Operating Company

For purposes of these guidelines, the terms below are defined as follows:

Contracting Officer(s): The Contracting Officer is the officer or employee of each MTA Agency who is designated by resolution to be responsible for the supervision and direction of the disposition of such MTA Agency's Surplus Property.

Dispose or disposal: Transfer of title or any other beneficial interest in Surplus Property in accordance with the methods of disposition described herein. The act of disposition may include the acts of transferring, trading-in, selling, donating or destroying goods that are of no further use to the MTA.

Fair Market Value: The price at which the item of Surplus Property would change hands in a competitive and open market under conditions requisite to a fair sale between a willing buyer and a willing seller, neither being under any compulsion to buy or to sell and both acting prudently and having reasonable knowledge of the relevant facts.

Furniture: Office furnishings and fixtures including but not limited to desks, tables, chairs, lamps, modular wall units, and partitions.

Metropolitan Transportation Authority or "MTA" or "MTA Agency": For purposes of this Policy, the terms "MTA" and "MTA Agency" include the Metropolitan Transportation Authority and/or its current and future subsidiaries and affiliates.

MTAHQ: MTA Headquarters.

Not-For-Profit Organization: An organization incorporated for educational, charitable, or cultural purposes and recognized as tax-exempt under article 501(c) (3) of the Internal Revenue Code.

Personal Property: Tangible property, other than real property. Personal Property is physical and movable, subject to ownership, with exchangeable value. Examples of tangible personal property include, but are not limited to, furniture, supplies, automobiles or other vehicles, computer equipment, and commercial "off-the-shelf" software that is transferable pursuant to the software's licensing agreement.

Qualifying Surplus Property: Surplus Property with a value in excess of $5,000, and any inchoate or other interest in such Surplus Property, to the extent that such interest may be conveyed to another person, other than an MTA Agency, for any purpose, excluding an interest securing a loan or other financial obligation of another party.

Surplus Property: Personal Property (i) that does not have a useful purpose for a particular department of the MTA or has been deemed to be no longer useful to the MTA; or (ii) the disposition of which has been determined by the Agency's Contracting Officer to be in the best interest of the MTA or the MTA Agency.

Surplus Property Officers: Regular employees to whom an MTA Agency or Agency department or division head has delegated responsibility for the identification and release of Surplus Property within that agency and/or department or division.

Section 1: General Provisions

1.1 Compliance with Laws and Guidelines.

a. Disposals of Qualifying Surplus Property (i.e. Surplus Property with a Fair Market Value in excess of $5,000) shall comply with applicable provisions of PAL §§ 2895 - 2897, the MTA's enabling legislation, any other applicable law for the disposal of Personal Property, and the provisions of these guidelines.

b. Disposals of Surplus Property having a Fair Market Value equal to or less than $5,000 and disposals of Surplus Property, regardless of Fair Market Value, to an

MTA Agency are not subject to the disposition requirements set forth in PAL §§ 2895 – 2897. Disposition of such Surplus Property should be undertaken in compliance with the provisions of these Guidelines, other than Section 2 (addressing the requirements of PAL §§ 2895 – 2897).

1.2 Responsibility for Compliance. The Contracting Officer(s), MTA Procurement Departments, and MTA Corporate Compliance are responsible for ensuring MTA's compliance with and enforcement of these Guidelines.

1.3 Surplus Property. Surplus Property shall be disposed of as promptly as possible in a manner that returns as much value as possible to the MTA. Value may be returned through internal transfer of items, thereby reducing expenditures; through sale of items to outside buyers, thereby producing revenue; or through donation or other disposal without direct income, thereby avoiding the costs associated with carrying excess inventories or disposal costs of items of negligible value.

1.4 Responsibilities of Surplus Property Officers. Surplus Property Officers shall be responsible for periodically identifying Surplus Property as defined above.

User departments will periodically review their inventory of Personal Property such as furniture, office equipment, computer equipment, and security equipment and determine whether such Personal Property is Surplus Property that should be disposed of.

1.5 Computer Equipment/Telecommunications Equipment. The Information Technology Departments for each MTA Agency will be responsible for the review of the continued usefulness of computer equipment and telecommunications communications equipment in their agency and may, in conjunction with the department or division to which such equipment is assigned, identify such equipment as Surplus Property.

1.6 Automobiles. Each MTA Agency shall review the continued usefulness of that MTA Agency's automobiles, and may, when appropriate, identify automobiles as Surplus Property and shall dispose of such vehicles in compliance with these guidelines, the All Agency Vehicle Usage Policy Directive, and their agency's vehicle usage procedures.

1.7 Estimation of Value.

a. If the method of disposal of Surplus Property is not planned to be by publicly advertised bid (see Section 5.1), the user department responsible for such Surplus Property shall estimate the Fair Market Value of such Surplus Property. In estimating the Fair Market Value of such Surplus Property, reference shall be made to identifiable active markets for such property and information concerning additional factors may also be considered, which may include but are not necessarily limited to:

- Original purchase cost;
- Depreciation;
- Residual Value;
- Estimated Replacement Value; and/or
- Current condition of the item.

b. If the estimated Fair Market Value of such Surplus Property is in excess of $15,000, it must be disposed of by publicly advertised bid unless it is otherwise eligible for

disposition through negotiation or advertised public auction (PAL § 2897(6)(c); see Section 2.1(b)).

c. If because of its unique nature or the unique circumstances of the proposed transaction, Qualifying Surplus Property is not readily valued by reference to an active market for similar property, an independent appraisal must be performed prior to disposing of such Qualifying Surplus Property (except in circumstances in which the Surplus Property is being designated for transfer to another MTA Agency user).

Section 2: Compliance with Public Authorities Law §§ 2895 - 2897

2.1 Permitted Methods of Surplus Property Disposal: Publicly Advertised Bid or Negotiation. Under the Public Authorities Law, Surplus Property valued in excess of $5,000 and being disposed of to other than an MTA Agency ("Qualifying Surplus Property") either must be disposed of

a. in accordance with publicly advertised bid procedures (as set forth in Section 5.1 below), or

b. through negotiation or by advertised public auction, subject to obtaining such competition as is feasible. Disposal by negotiation or by advertised public auction may be used only when at least one of the following conditions is satisfied:

(i) the Qualifying Surplus Property involved has qualities separate from the utilitarian purpose of such property, such as artistic quality, antiquity, historical significance, rarity, or other quality of similar effect, that would tend to increase its value, or the Qualifying Surplus Property is to be sold in such quantity that, if it were disposed of by publicly advertising for bids, would adversely affect the state or local market for such property, and the estimated Fair Market Value of such property and other satisfactory terms of disposal can be obtained by negotiation;

(ii) the Fair Market Value of the Qualifying Surplus Property does not exceed $15,000 (for negotiation) or $500,000 (for advertised public auction);

(iii) bid prices after advertising therefore are not reasonable, either as to all or some part of the Qualifying Surplus Property, or have not been independently arrived at in open competition;

(iv) the disposal will be to the state or any political subdivision, and the estimated Fair Market Value of the Qualifying Surplus Property and other satisfactory terms of disposal are obtained by negotiation;

(v) under those circumstances described in Section 2.3 below; or

(vi) such action is otherwise authorized by law.

2.2 Advance Explanatory Statement Requirement for Certain Qualifying Surplus Property Disposals. PAL § 2897(6)(d) requires that MTA Agencies prepare and disseminate to certain public officials ninety days in advance of a Qualifying Surplus Property disposal, an explanatory statement for (i) disposals by negotiation of any Qualifying Surplus Property with an estimated Fair Market Value in excess of $15,000; or (ii) a disposal of Qualifying Surplus Property by exchange, where the exchange involves disposal of real property together with related Surplus Property (regardless of value). The explanatory statement shall be sent by the MTA Agency preparing it to the comptroller, the director of the budget, the commissioner of general services, the legislature and the independent authorities budget office at least 90 days before making the disposal.

The explanatory statement shall include:

a. description of the parties involved in the property transaction;
b. justification for disposing of property by negotiation;
c. identification of property, including its location;
d. estimated fair market value of the property;
e. proposed sale price of the property;
f. size of the property; and
g. expected date of sale of property.

A copy of the statement shall be preserved in the MTA Agency's files.

2.3 Less than Fair Market Value Disposals. The MTA may dispose of Qualifying Surplus Property for less than Fair Market Value, pursuant to PAL § 2897(7), if:

a. The transferee is a governmental or other public entity and the transfer terms require that ownership of the asset will remain with the governmental entity, or

b. The transfer is within the purpose, mission or governing statute of the MTA.

Where a proposed transfer of Qualifying Surplus Property is for less than Fair Market Value but does not satisfy either of the above two criteria, the proposed transfer may not proceed without the MTA Agency first providing written notice to the Governor, the Speaker of the Assembly and the Temporary President of the Senate. Such proposed transfer shall be subject to denial by the Governor, the Senate or the Assembly. The Governor, Senate or Assembly has 60 days from receipt of the notice to act if the notice is received between January and June; if the notice is received between July and December, the Senate or Assembly has 60 days from the following January in which to act on the notice.

2.4 Board Information and Approval Requirements: Proposed Less than Fair Market Value Disposal. If a below Fair Market Value Qualifying Surplus Property transfer is proposed, the following information must be provided to the MTA Board and to the public, in accordance with PAL § 2897(7)(b):

a. a full description of the Qualifying Surplus Property;

b. an appraisal of the Fair Market Value of the Qualifying Property and any information establishing the Fair Market Value;

c. a description of the purpose of the transfer and a statement of the kind and amount of the benefit to the public resulting from the transfer;

d. a statement of the value received compared to the Fair Market Value;

e. the names of any private parties participating in the transfer; and

f. the names of other private parties who made an offer for the asset, the amount offered, and the purpose for which the asset was sought.

Before proceeding with such a proposed disposal, the MTA Board shall consider the information required to be provided and make a written determination that there is no reasonable alternative to the proposed below market transfer that would achieve the same purpose of the transfer.

Section 3: Compliance with Federal Transit Administration Circular 5010.1E – Federally Funded Property

In addition to complying with PAL §§ 2895 - 2897, the MTA must also comply with Federal Transit Administration ("FTA") Circular 5010.1E which governs the disposal of Federally-funded Property with an acquisition value in excess of $5,000. That Circular requires grantee agencies such as the MTA to obtain FTA approval prior to disposing of such property if the disposition occurs before the end of the asset's useful life, as determined under the Circular. In addition, upon disposition, the MTA must reimburse the FTA its share of any remaining Federal interest in the asset, as calculated pursuant to Circular 5010.1E.

Section 4: Reassignment or Transfer of Surplus Property to Other MTA Agencies

Prior to disposing of Surplus Property, the MTA Agencies should attempt to reassign it to other departments/divisions within that MTA Agency and/or transfer the Surplus Property to another MTA Agency.

4.1 Reassignment. The Surplus Property Officer for each MTA Agency will notify its departments/ divisions of the availability of Surplus Property and will facilitate the transfer of same among departments/divisions if such transfer will result in a cost savings to the MTA. Such notification shall take place at least once per year, by publication of an inventory of Surplus Property, and may be supplemented by informal notification of departments on an ad hoc basis. In the event that more than one department or division expresses interest in the reassignment of Surplus Property, the MTA Agency's Surplus Property Officer and Contracting Officer shall determine the recipient, based on their judgment of which reassignment would be most beneficial to the MTA. Whenever possible, reassignment of Surplus Property shall be accomplished directly, minimizing the number of times an item must be moved.

4.2 Transfer to a Constituent Agency. Each Surplus Property Officer will circulate to the MTA Agencies on a periodic or ad hoc basis as appropriate, notice of the availability of Surplus Property. The inspection and, upon acceptance, physical transfer of such property shall be the responsibility of the MTA Agency accepting it.

In the event that more than one MTA Agency expresses interest in the same Surplus Property, the Surplus Property Officer and Contracting Officer shall determine the recipient, based on his judgment of which reassignment would be most beneficial to the MTA. Whenever possible, reassignment of Surplus Property shall be accomplished directly, minimizing the number of times an item must be moved.

Section 5: Disposal of Surplus Property with Estimated Fair Market Value in Excess of $5,000

5.1 Sale by Publicly Advertised Bid. Qualifying Surplus Property (i.e. valued in excess of $5,000) should periodically be offered by MTA for sale by the competitive process of publicly advertised bid, which is the preferred method of disposal.

The following requirements of PAL § 2897(6)(b) must be observed:

a. The advertisement for bids shall be made at such time prior to the disposal through such methods and on such terms and conditions as shall permit full and free competition consistent with the value and nature of the Qualifying Surplus Property;

b. All bids shall be publicly disclosed at the time and place stated in the advertisement; and

c. The award shall be made with reasonable promptness by notice to the responsible bidder whose bid, conforming to the invitation for bids, will be most advantageous to the MTA, price and other factors considered; provided, that all bids may be rejected when it is in the public interest to do so.

5.2 Disposal of Property by Negotiation or Advertised Public Auction. Surplus Property may be disposed of by negotiation or advertised public auction when (i) the Fair Market Value of such Surplus Property does not exceed $15,000 (for negotiation) or $500,000 (for advertised public auction)or (ii) where any of the other criteria listed in Section 2.1(b) above for such disposal is satisfied.

Section 6: Disposal of Surplus Property With a Fair Market Value of $5,000 or Less

6.1 Sale. The preference is to sell property having an estimated or appraised Fair Market Value of $5,000 or less, in an effort to recover value from Surplus Property for MTA.

6.2 Contribution. Items with an estimated or appraised value of $5,000 or less may be offered to a not-for-profit organization if, in the judgment of the MTA Agency's Surplus Property Officer and Contracting Officer, such property may have value if returned to use in such an organization, such a disposal by contribution will minimize disposal and storage costs to MTA, and the Surplus Property either has negligible resale value or the costs of MTA conducting a sale of such Surplus Property relative to the resale value that could likely be obtained are such that proceeding by contribution is deemed warranted. In such

circumstances, physical transfer of the property will be the responsibility of the receiving organization. Such an offering shall be conducted at the convenience of the MTA, and at minimal expense to the MTA.

Section 7: Disposal as Waste

Surplus Property that the Surplus Property Officer determines has no net monetary value (taking into account costs of storage) and has been unable to dispose of through reassignment, transfer, sale, or donation as outlined above should be disposed of as waste in the most cost-effective means consistent with all relevant laws and regulations.

Section 8: Inventory Management/Internal Controls

Each MTA Agency shall maintain adequate inventory controls and accountability systems for all individual items of Personal Property.

Section 9: Regulatory Disclosure

9.1 MTA Agency Reporting. Each MTA Agency's Contracting Officer shall annually provide a report to MTAHQ of all Surplus Property under its custody and control as well as a list and full description of all Surplus Property disposed of during the previous calendar year with the price received and the name of the purchaser.

9.2 Format and Timing. The report shall be provided in a format and at such time as requested by the MTA Corporate Compliance to facilitate required reporting of sale information.

9.3 Annual Report. MTAHQ shall annually publish, in accordance with PAL § 2896(3), a report with a full description of all Qualifying Surplus Property disposed of during the previous calendar year by all of the MTA agencies with the price received and the name of the purchaser. MTAHQ shall send copies of such report to the comptroller, the director of the budget, the commissioner of general services, the legislature, and the independent authorities budget office.

Section 10: Procedures

Each MTA Agency shall create written procedures as needed for the implementation of these guidelines. Such written procedures, once executed, shall be filed with MTA Corporate Compliance.

ATTACHMENT C
PERSONAL PROPERTY DISPOSITION
CONTRACTING OFFICERS

Agency	Contact	Phone	E-mail
MTA All-Agency	Kuvershen Ayer	646-285-7602	kayer@mtahq.org
Bridges and Tunnels	Lynn Gore	646-252-7063	LGore@mtabt.org
Construction and Development	Stephen M. Plochochi	646-252-6050	stephen.plochochi@nyct.com
Long Island Railroad	Richard Mack	718-725-2621	ramack@lirr.org
Metro-North Railroad	Anthony Gardner	212-340-2293	gardner@mnr.org
MTA Bus	Julia Ferraro	718-888-6221	Julia.Ferraro@nyct.com
New York City Transit	Louis Montanti	646-252-6060	Louis.montanti@nyct.com

Deleted: Brian Bajor

Deleted: 646-252-7032

Deleted: bbajor@mtabt.org