



Bronx Bus Network Redesign Restart

*October 12, 2021
Community Board 5*

Redesign Process: Where We Are Now

Market and Service Data Analyses and Public Outreach

- Publish Existing Conditions Report February 2019

Redraw Network and Develop Draft Plan

- Publish Draft Plan May 2019

Draft Plan Public Outreach and Proposed Final Plan Development

- Publish Final Plan October 2019

Proposed Final Plan Public Outreach

- CB5 Meeting November 2019
- Public Hearing February 2020

COVID-19 Pause

- March 2020 - September 2021

Update Proposed Final Plan

- MTA Board Votes on Plan December 2021

Public Outreach on Project Implementation

- Implementation Summer 2022

Redesign Process: What We Have Done

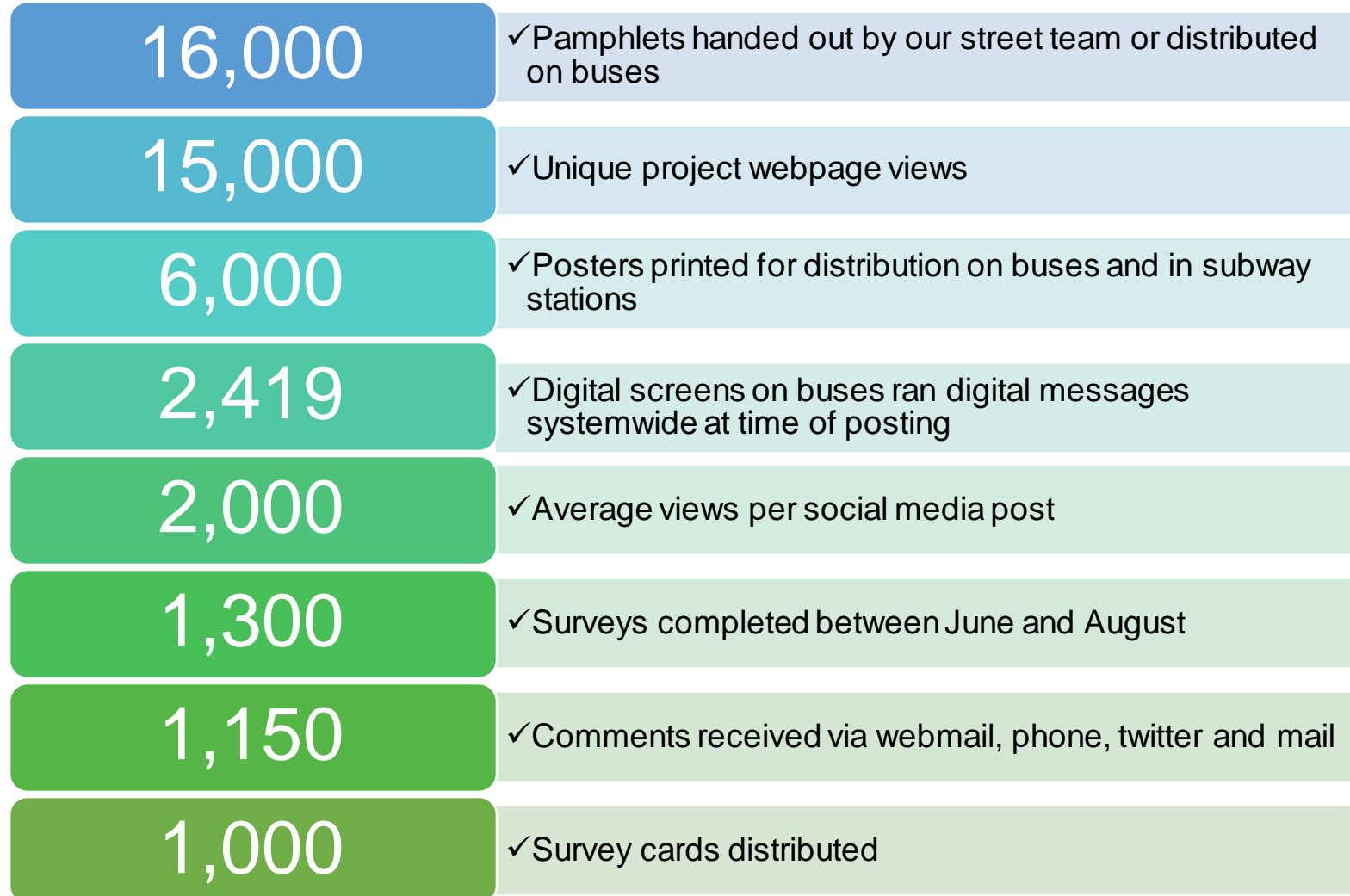

Redesign Process: What We Have Done



Redesign Strategies

Simplify the Network

- More direct routes
- Streamline routes

Enhance Connectivity

- Improve east-west bus connections
- Strengthen intra-borough travel and inter-borough travel to Manhattan

Improve Frequency

- Prioritize all-day frequent network
- Increase frequency on 9 key corridors for 11 routes

Expand Bus Priority

- More busways, bus lanes, and other treatments to speed up service and improve reliability

Balance Bus Stops

- Improve stop spacing to get customers where they are going faster
- Increase average stop spacing to 1,100 ft. from current 800 ft.

Simplify the Network

14 route changes and 2 new routes

Bx4A	Bx30
Bx6 SBS*	Bx35
Bx11	Bx36
Bx15	Bx40
Bx18	Bx42
Bx24	Q50 Ltd
Bx25(new)	M100
Bx29	M125(new)

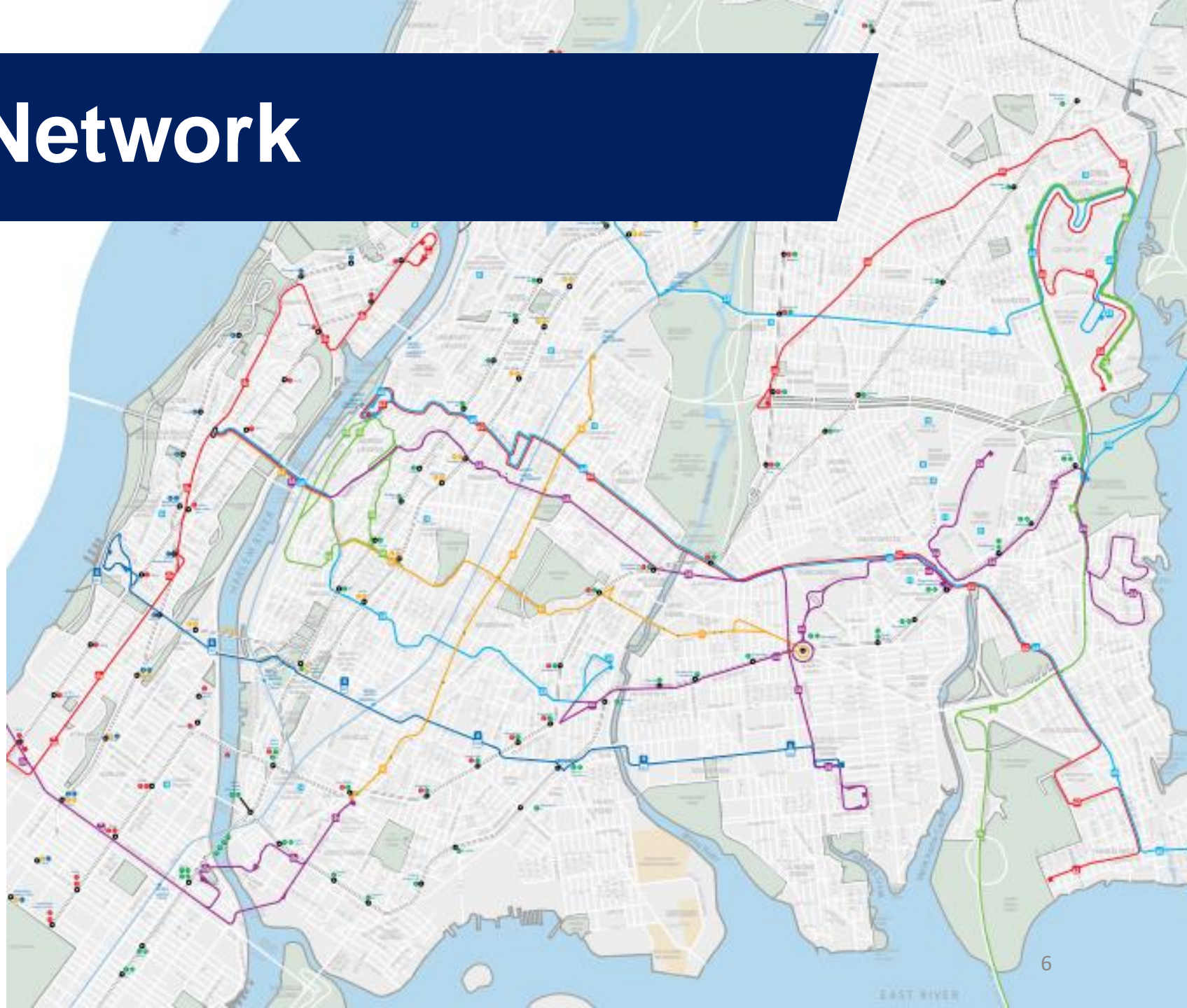

Enhance Connectivity

Extensions

- Bx6 SBS to Soundview*
- Bx11 to Parkchester
- Bx18 in High Bridge
- Bx35 to West Farms

New Connections

- Bx25 from Northern Co-op City to Bedford Park
- Bx30 to Boston Rd
- Bx40/42 to E 180 St 2/5 ADA accessible station

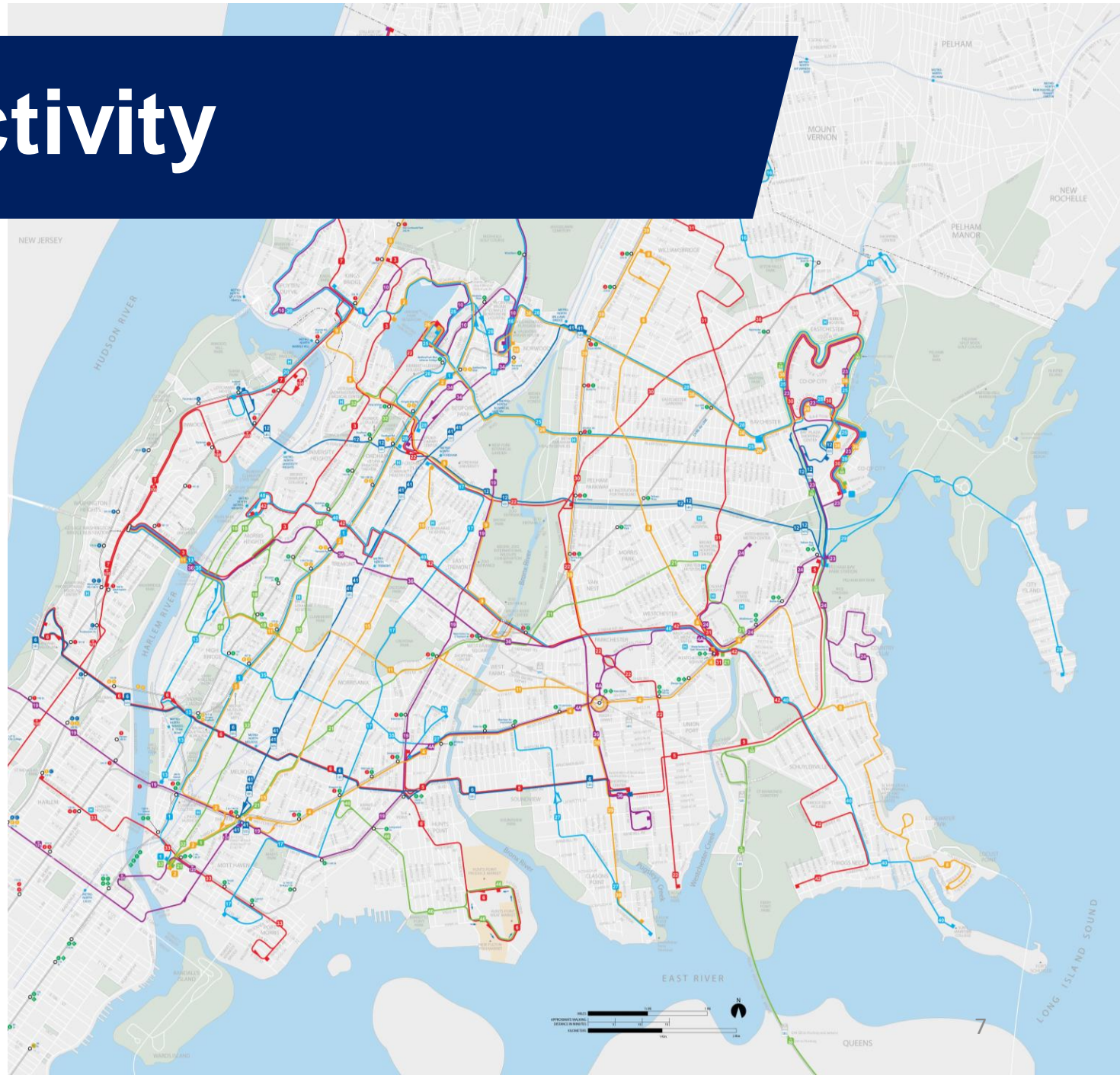

Improve Frequency

11 routes on 9 key corridors

Bx4	Bx23
Bx4A	Bx28
Bx6 Local*	Bx29
Bx11	Bx38
Bx13	Bx41 SBS
Bx18	

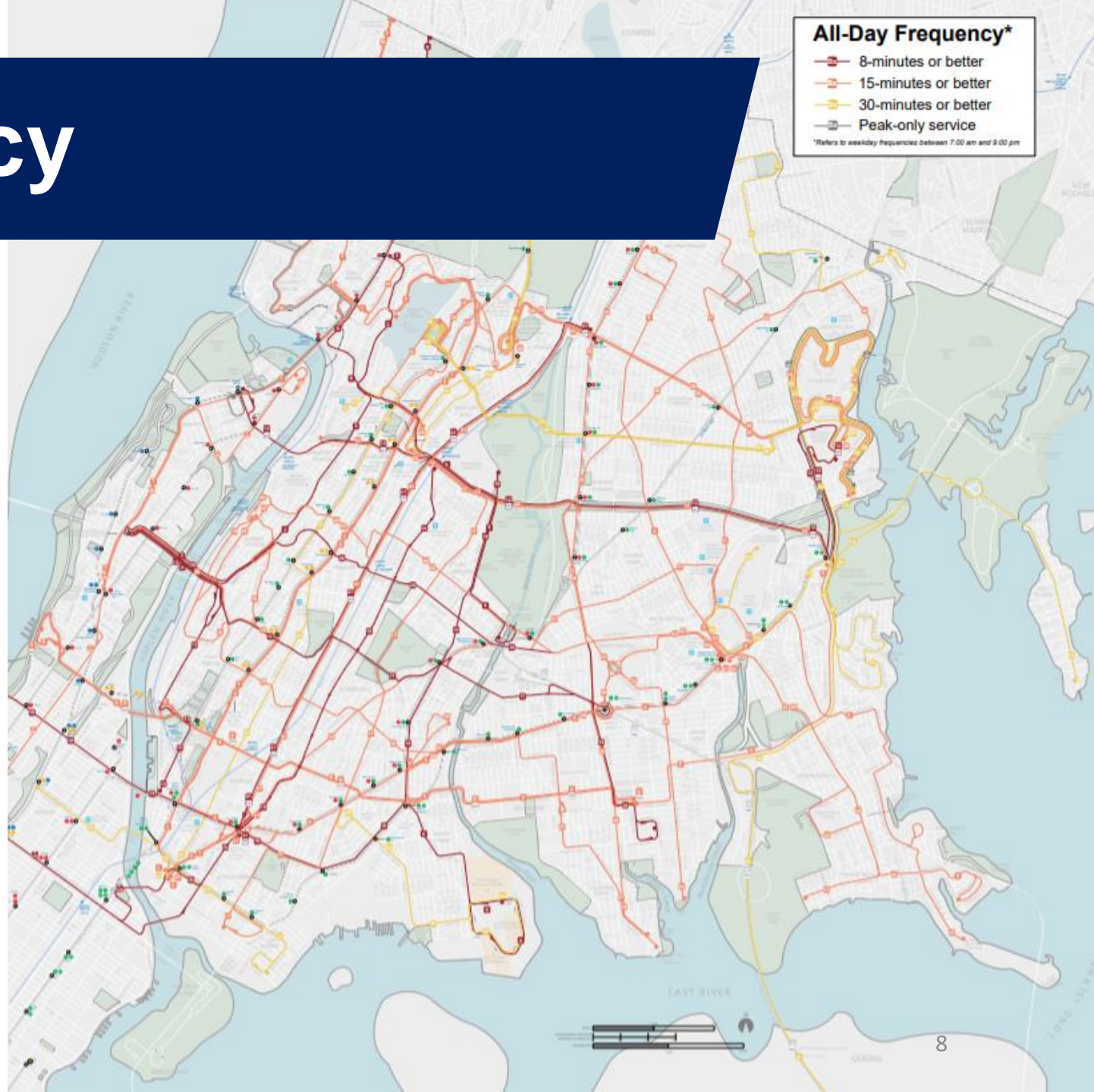

Expand Bus Priority

NYC DOT analyzed 46 corridors in the Bronx and Manhattan and selected the highest-ranking corridors to implement bus lanes and other treatments that speed up buses and allow the MTA to operate more frequent service

Completed

- 149 St
- E.L. Grant Hwy
- University Av (part 1)
- 181 St

In Implementation

- Pelham Bay Park Station Area
- University Av (part 2)
- Story Av

Forthcoming

- Tremont Av
- Gun Hill Rd
- Washington Bridge
- Fordham Rd



Balance Bus Stops

400 Local/LTD stops proposed for removal to make bus service faster/more reliable

Roughly 18% of stops to be removed

Improves stop spacing to 1,100 feet

- 20 seconds saved per stop removed
- Maintained stops with heavy ridership, that provide key connections, and serve community facilities
- Some bus stop balancing to accommodate bus priority projects implemented in advance of Bronx Redesign

COVID Effects on Ridership

- The Bronx experienced a smaller drop in bus ridership than other parts of the city
 - As of October 2020, Bronx local routes retained 61% of pre-COVID ridership versus 46% in Queens, 49% in Brooklyn, and 51% in NYC local service overall
 - Ridership across the city has increased throughout the spring into the summer with Bronx local routes now at 69% of pre-COVID ridership versus 61% in Brooklyn, 57% in Manhattan, 60% in Queens, and 59% in Staten Island
- Our post-COVID ridership analyses show that as ridership has returned, pre-COVID ridership patterns are also returning, and the routing changings in the Bronx Redesign Final Plan continue to improve service for our riders
- Building an all-day frequent network will directly benefit essential workers both today and in future
- We will continue to monitor ridership changes and adjust service levels as needed

Central Bronx

- Bx36 will now operate on E Tremont Av instead of E 174 & E 180 Sts
- Bx40/42 will operate via E Tremont Av & E 180 St, providing new connection to E 180 St 2/5 ADA accessible station
- Bx11 will serve E 174 St instead of Bx36 and will terminate at Parkchester 6 station
- Bx35 extended to serve Jennings St and West Farms Rd instead of Bx11
- Bx18 frequency increased, and route extended to provide new service along 168 St & Shakespeare Av while replacing Bx11 along segment

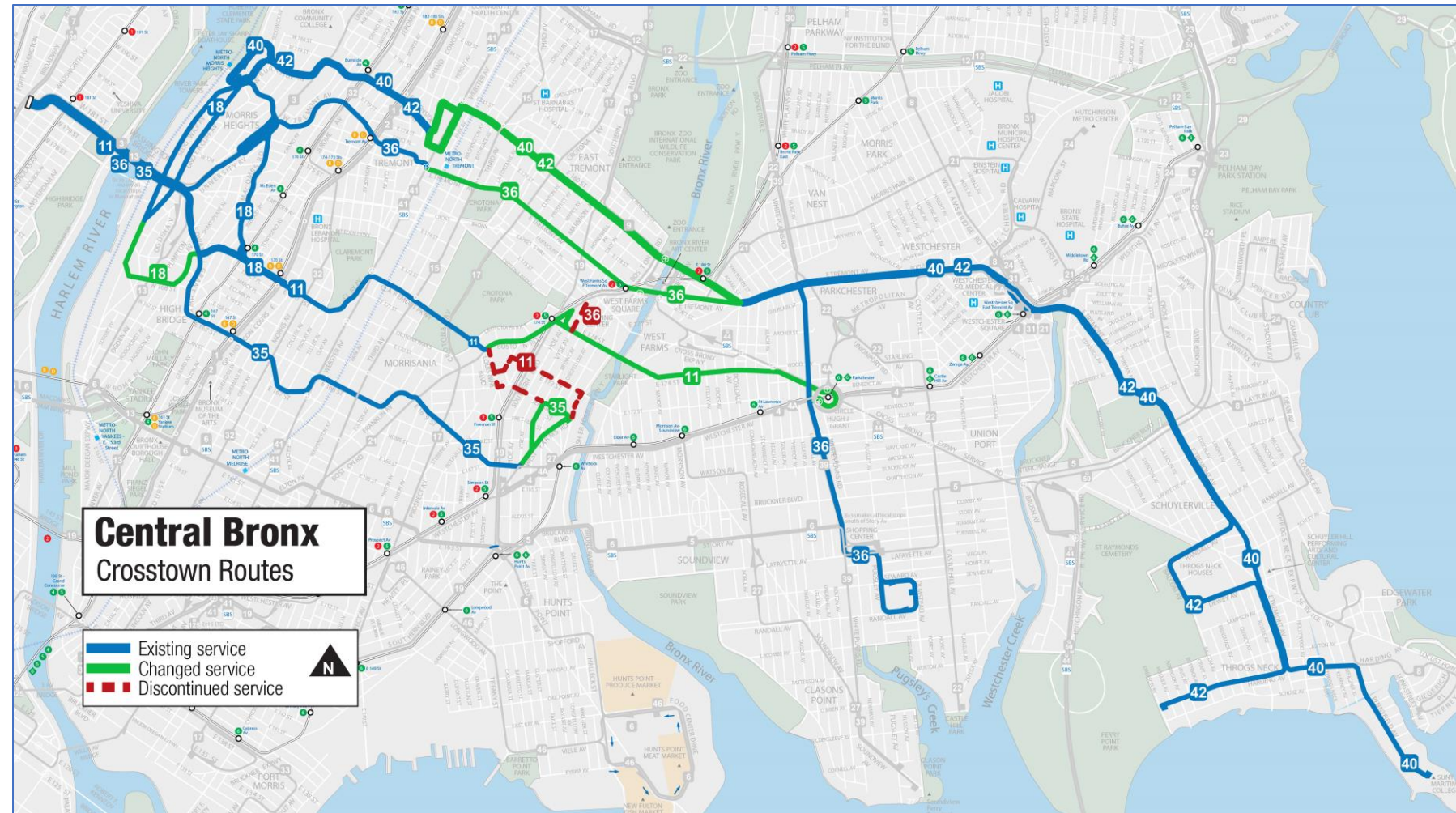

Updates to Final Plan

Bx6 SBS

- Proposal focused on improving crosstown connections
- Route would be realigned to provide direct crosstown service to Soundview via Story Ave
- Implementation will be **postponed until 2023** when MetroCards are retired and OMNY is fully deployed
- Postponement of changes includes any frequency changes to Bx5 and Bx6 Local service

Bx28

- In Fall 2019, MTA proposed taking the route off Mosholu Pkwy and Paul Avenue to make it more direct
 - This proposal was met with strong community opposition, especially from residents at Tracy Tower, many of whom attended the February 2020 public hearing
- Operations Planning and Department of Buses conducted field visits to investigate further and agreed that Bx28 would no longer change route alignment and **remain as it is today**

Bx34

- Proposal focused on no longer operating on narrow, one-way residential streets
 - Route would instead travel via E 204 St to Webster Av
 - We heard significant opposition from seniors on Valentine Av and at the February 2020 public hearing
- Operations Planning and Department of Buses conducted field visits to investigate further and agreed that Bx34 would no longer be rerouted and **remain as it is today**

Proposed Schedule Changes

Route	Frequency	Proposed	Proposed Frequency - Weekday					Proposed Service Span - Weekday	
			AM Peak	Midday	PM Peak	Evening	Overnight	SB/WB	NB/EB
Bx1	15-or-better	15-or-better	-	-	-	12	-	4:15 am - 5:45 am; 6:45pm - 12:45 am	5:15 am - 6:45 am; 8:00 pm - 1:45 am
Bx1 LTD			8	10	8	-	-		
Bx2	15-or-better	15-or-better	8	9	8	15	-	5:00 am - 11:30 pm	6:00 am - 1:00 am
Bx1/2 Combined	8-or-better	8-or-better	4	5	4	7	-		
Bx3	8-or-better	8-or-better	6	7	7	8	-	5:15 am - 12:45 am	5:30 am - 1:30 am
Bx4	30-or-better	15-or-better	10	15	12	15	-	5:00 am - 12:45 am	5:30 am - 1:30 am
Bx4A	30-or-better	15-or-better	12	15	12	15	-	5:30 am - 12:00 am	5:30 am - 1:00 am
Bx4/4A Combined	15-or-better	8-or-better	6	8	6	8	-		
Bx5	15-or-better	15-or-better	5	12	8	9	-	5:00 am - 12:45 am	5:15 am - 1:15 am
Bx6	15-or-better	8-or-better	6	8	6	8	60	24 hours	24 hours
Bx6 SBS	15-or-better	15-or-better	8	12	10	10	-	5:30 am - 9:15 pm	5:30 am - 9:45 pm
Bx7	15-or-better	15-or-better	7	11	7	7	-	4:45 am - 1:30 am	4:45 am - 12:45 am
Bx8	15-or-better	15-or-better	9	13	10	12	-	6:00 am - 10:30 pm	5:30 am - 9:30 pm
Bx9	8-or-better	8-or-better	5	8	5	8	45	24 hours	24 hours
Bx10	15-or-better	15-or-better	6	10	8	9	40	24 hours	24 hours
Bx11	15-or-better	8-or-better	5	8	6	8	40	24 hours	24 hours

Bx6-SBS alignment changes and Bx5/Bx6 frequency changes delayed until 2023 when MetroCards are retired and OMNY is fully deployed

 No change in frequency

 Increase in frequency

 Decrease in frequency

Proposed Schedule Changes

Route	Frequency	Proposed	Proposed Frequency - Weekday					Proposed Service Span - Weekday	
			AM Peak	Midday	PM Peak	Evening	Overnight	SB/WB	NB/EB
Bx12	15-or-better	15-or-better	10	12	9	13	40	24 hours	24 hours
Bx12 SBS	8-or-better	8-or-better	4	5	5	6	-	5:15 am - 10:00 pm	5:00 am - 11:00 pm
Bx13	15-or-better	8-or-better	4	8	4	6	-	5:30 am - 1:00 am	5:00 am - 12:30 am
Bx15	15-or-better	15-or-better	8	12	9	10	30	24 hours	24 hours
Bx15 LTD	15-or-better	15-or-better	7	11	8	12	-	5:00 am - 6:45 pm	5:30 am - 7:45 pm
Bx15 Combined	8-or-better	8-or-better	4	6	4	6	30		
Bx16	30-or-better	30-or-better	7	20	10	17	-	5:00 am - 1:15 am	5:30 am - 12:30 am
Bx17	15-or-better	15-or-better	6	12	9	12	-	4:30 am - 12:45 am	4:15 am - 12:00 am
Bx18	30-or-better	30-or-better	10	20	10	17	-	5:00 am - 1:00 am	5:00 am - 12:45 am
Bx19	8-or-better	8-or-better	7	8	7	8	45	24 hours	24 hours
Bx20	Peak Only	Peak Only	17	-	16	-	-	7:30 am - 9:00 am; 3:45 pm - 8:00 pm	7:00 am - 8:30 am; 3:30 pm - 7:30 pm
Bx21	15-or-better	15-or-better	7	10	8	10	45	24 hours	24 hours
Bx22	15-or-better	15-or-better	7	12	8	10	60	24 hours	24 hours
Bx23	30-or-better	30-or-better	6	20	6	15	-	5:30 am - 1:00 am	4:45 am - 11:45 pm
Bx24	30-or-better	30-or-better	30	30	30	30	60	24 hours	24 hours



No change in frequency



Increase in frequency



Decrease in frequency

Proposed Schedule Changes

Route	Frequency	Proposed	Proposed Frequency - Weekday					Proposed Service Span - Weekday	
			AM Peak	Midday	PM Peak	Evening	Overnight	SB/WB	NB/EB
Bx25	-	30-or-better	17	24	18	24	-	5:45 am - 10:45 pm	6:30 am - 11:30 pm
Bx26	15-or-better	30-or-better	17	24	18	24	-	5:30 am - 11:00 pm	6:15 am - 11:45 pm
Bx25/26 Combined	-	15-or-better	9	12	9	12	-		
Bx27	15-or-better	15-or-better	5	12	6	9	40	24 hours	24 hours
Bx28	15-or-better	15-or-better	10	15	11	13	40	24 hours	24 Hours
Bx38	15-or-better	15-or-better	10	15	11	13	-	5:45 am - 9:45 pm	6:45 am - 10:00 pm
Bx28/38 Combined	8-or-better	8-or-better	5	8	6	7	40		
Bx29	30-or-better	30-or-better	15	30	15	20	40	24 hours	24 hours
Bx30	15-or-better	15-or-better	8	13	9	12	-	5:15 am - 11:30 pm	6:00 am - 12:00 am
Bx31	15-or-better	15-or-better	8	12	9	12	-	5:15 am - 1:15 am	4:45 am - 12:45 am
Bx32	30-or-better	30-or-better	9	13	11	20	-	6:00 am - 12:00 am	6:15 am - 11:30 pm
Bx33	30-or-better	30-or-better	15	24	16	30	-	5:00 am - 12:30 am	4:30 am - 12:00 am
Bx34	30-or-better	30-or-better	13	20	16	20	-	5:00 am - 1:00 am	5:00 am - 12:30 am

No change in frequency

Increase in frequency

Decrease in frequency

Proposed Schedule Changes

Route	Frequency	Proposed	Proposed Frequency - Weekday					Proposed Service Span - Weekday	
			AM Peak	Midday	PM Peak	Evening	Overnight	SB/WB	NB/EB
Bx35	15-or-better	15-or-better	6	10	8	10	60	24 hours	24 hours
Bx36	15-or-better	15-or-better	9	9	8	10	50	24 hours	24 hours
Bx36 LTD	15-or-better	15-or-better	10	-	11	-	-	6:45 am - 9:00 am; 3:00 pm - 6:15 pm	6:45 am - 10:00 am; 2:45 pm - 7:30 pm
Bx36 Combined	15-or-better	15-or-better	5	9	5	10	50		
Bx39	15-or-better	15-or-better	6	12	10	13	60	24 hours (overnight north of Gun Hill Rd)	24 hours (overnight north of Gun Hill Rd)
Bx40	30-or-better	30-or-better	15	17	15	17	60	24 hours	24 hours
Bx42	30-or-better	30-or-better	15	17	15	15	-	4:30 am - 1:00 am	4:00 am - 12:45 am
Bx40/42 Combined	15-or-better	15-or-better	8	9	8	8	60		
Bx41	15-or-better	15-or-better	12	12	11	11	60	24 hours	24 hours
Bx41 SBS	15-or-better	8-or-better	8	8	8	8	-	5:30 am - 9:00 pm	6:00 am - 9:45 pm
Bx46	30-or-better	30-or-better	30	30	30	30	-	6:00 am - 12:00 am	5:30 am - 11:30 pm
Q50 LTD	30-or-better	30-or-better	15	30	15	24	-	3:30 am - 12:00 am	4:25 am - 1:15 am
M100	15-or-better	15-or-better	8	8	9	12	-	4:15 am - 12:15 am	5:15 am - 1:15 am
M125	-	8-or-better	8	8	8	8	60	24 hours	24 hours



No change in frequency



Increase in frequency



Decrease in frequency

Timeline

- October & November 2021
 - Community Board presentations continue
 - Hold virtual public meeting
- December 2021
 - MTA Board Vote on Final Plan
- June 2022
 - Implementation of Local Bus Final Plan

Thank You!

Questions?

For more information visit:

new.mta.info/bronxbusredesign