

LEGEND:

- - - EXISTING TRACK
- PROPOSED TRACK
- EXISTING GROUND
- UG BRIDGE
- VIADUCT
- TUNNEL WALL / RETAINING WALL

SYSTRA

Systra Engineering, Inc.
520 8th Avenue, Suite 2100
New York, NY 10018

CONCEPTUAL
NOT FOR
CONSTRUCTION

LONG ISLAND RAIL ROAD
RESTORATION OF THE ROCKAWAY BEACH BRANCH
LIRR ALIGNMENT LAYOUT
SHEET 1 OF 29

SCALE: AS NOTED

DATE: OCTOBER 2017

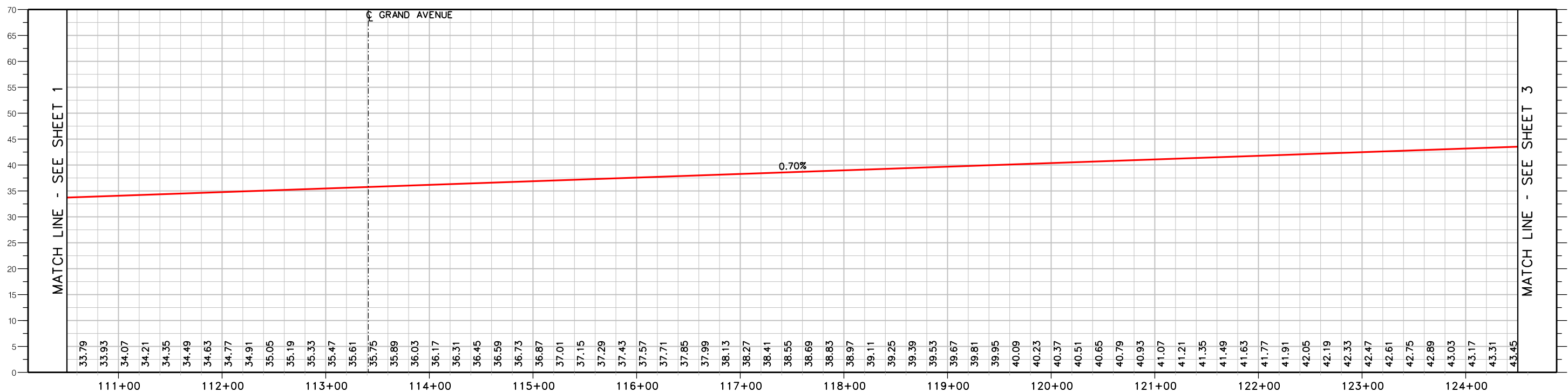
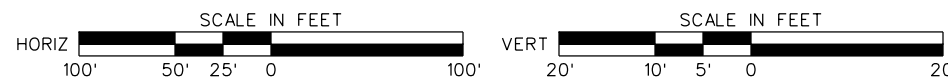
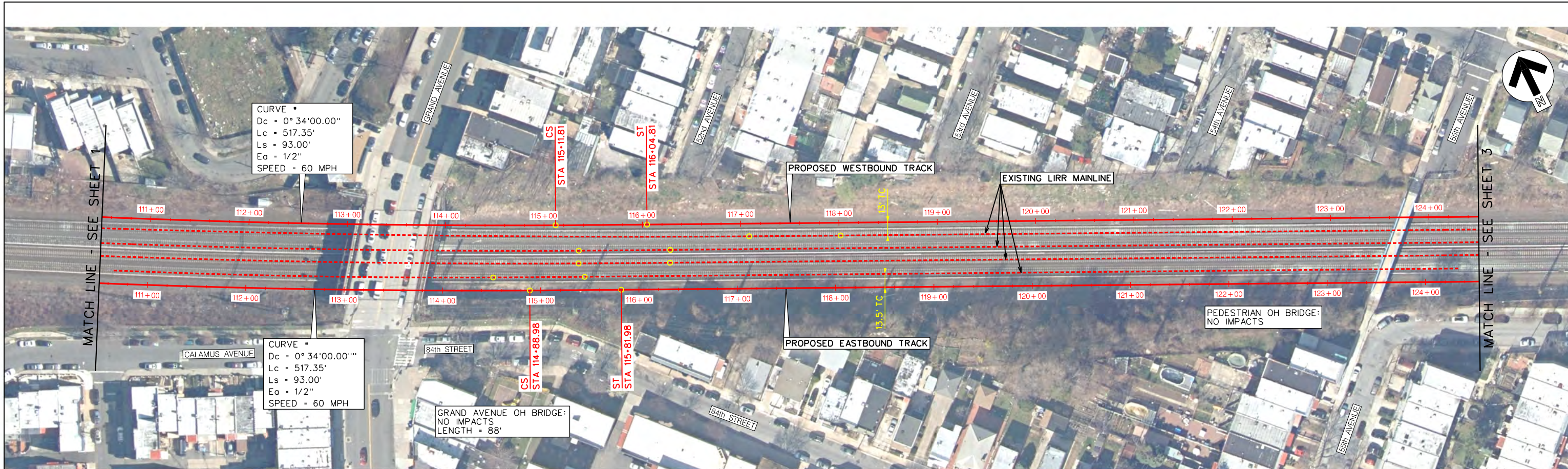

LEGEND:

- - - EXISTING TRACK
- PROPOSED TRACK
- EXISTING GROUND
- UG BRIDGE
- VIADUCT
- TUNNEL WALL/
RETAINING WALL

SYSTRA

Systra Engineering, Inc.
520 8th Avenue, Suite 2100
New York, NY 10018

CONCEPTUAL
NOT FOR
CONSTRUCTION

LONG ISLAND RAIL ROAD
RESTORATION OF THE ROCKAWAY BEACH BRANCH
LIRR ALIGNMENT LAYOUT
SHEET 2 OF 29

SCALE: AS NOTED

DATE: OCTOBER 2017

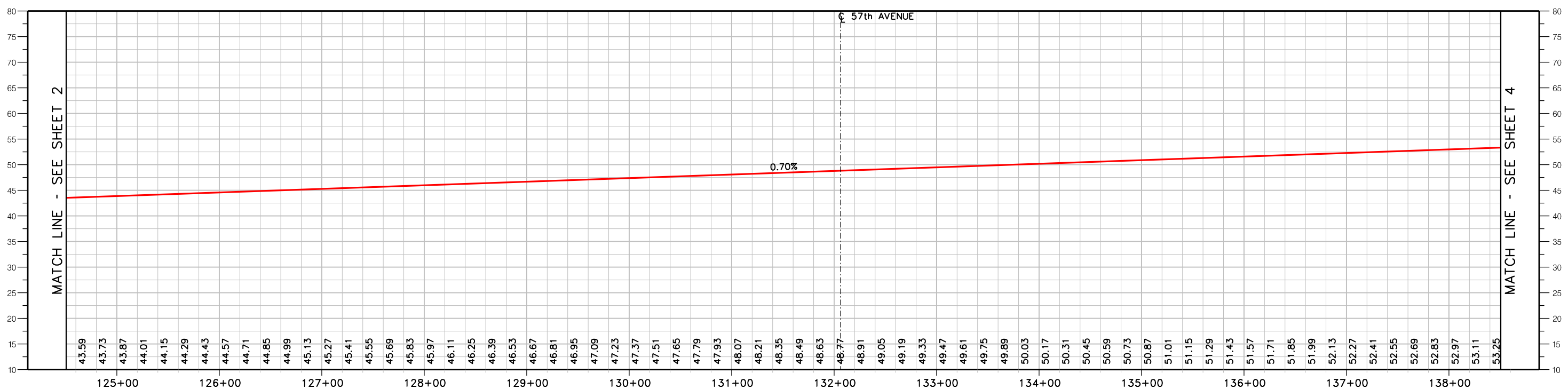
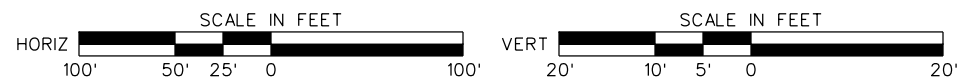
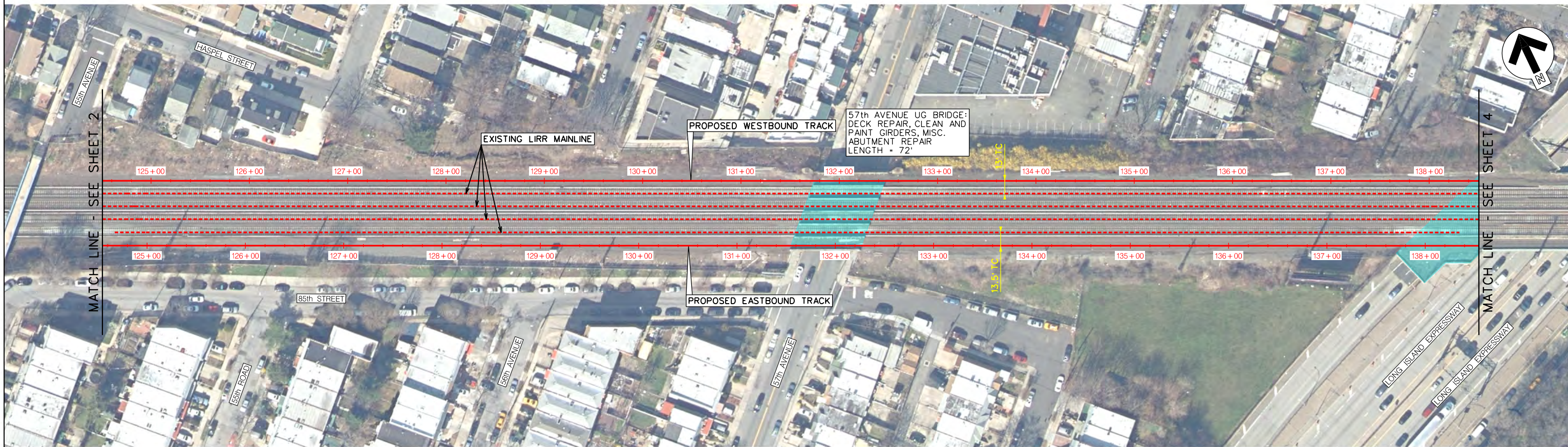

LEGEND:

- - - EXISTING TRACK
- PROPOSED TRACK
- EXISTING GROUND
- UG BRIDGE
- VIADUCT
- TUNNEL WALL / RETAINING WALL

SYSTRA

Systra Engineering, Inc.
520 8th Avenue, Suite 2100
New York, NY 10018

CONCEPTUAL
NOT FOR
CONSTRUCTION

LONG ISLAND RAIL ROAD
RESTORATION OF THE ROCKAWAY BEACH BRANCH
LIRR ALIGNMENT LAYOUT
SHEET 3 OF 29

SCALE: AS NOTED

DATE: OCTOBER 2017

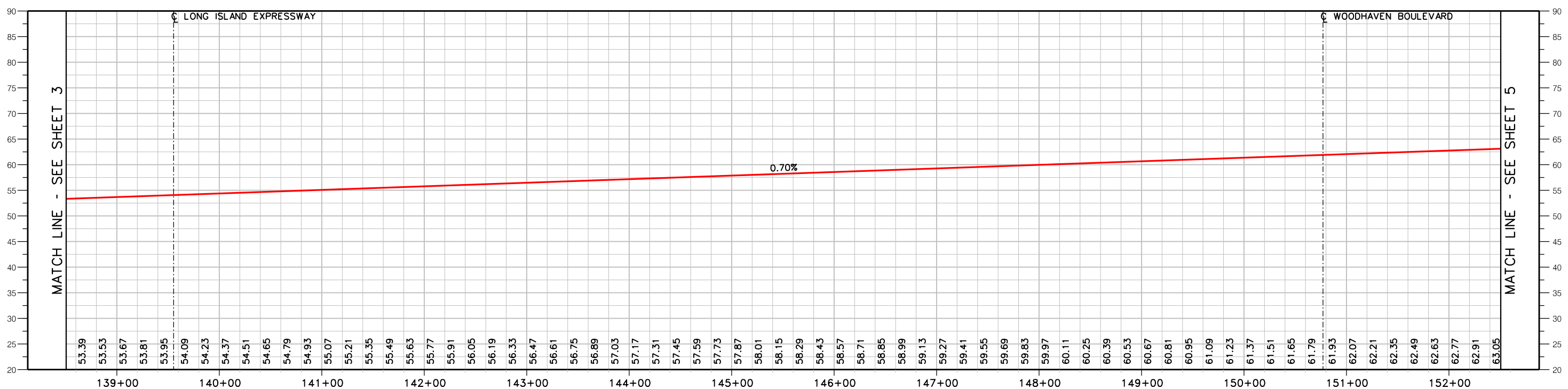
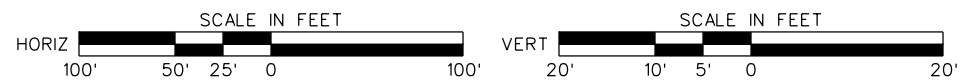

LEGEND:

- - - EXISTING TRACK
- PROPOSED TRACK
- EXISTING GROUND
- UG BRIDGE
- VIADUCT
- TUNNEL WALL/
RETAINING WALL

SYSTRA

Systra Engineering, Inc.
520 8th Avenue, Suite 2100
New York, NY 10018

CONCEPTUAL
NOT FOR
CONSTRUCTION

LONG ISLAND RAIL ROAD
RESTORATION OF THE ROCKAWAY BEACH BRANCH
LIRR ALIGNMENT LAYOUT
SHEET 4 OF 29

SCALE: AS NOTED

DATE: OCTOBER 2017

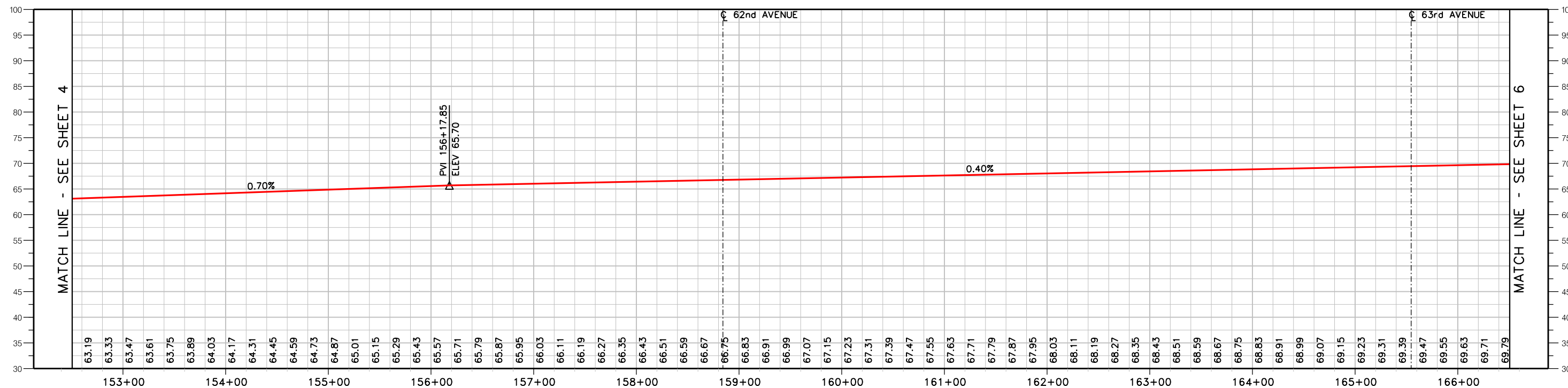
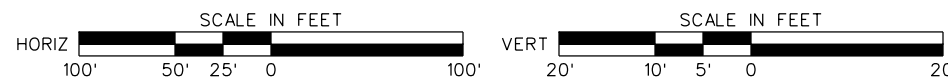

LEGEND:

- - - - - EXISTING TRACK
- PROPOSED TRACK
- EXISTING GROUND
- UG BRIDGE
- VIADUCT
- TUNNEL WALL/
RETAINING WALL



Systra Engineering, Inc.
520 8th Avenue, Suite 2100
New York, NY 10018

CONCEPTUAL
NOT FOR
CONSTRUCTION

LONG ISLAND RAIL ROAD
RESTORATION OF THE ROCKAWAY BEACH BRANCH
LIRR ALIGNMENT LAYOUT
SHEET 5 OF 29

SCALE: AS NOTED

DATE: OCTOBER 2017

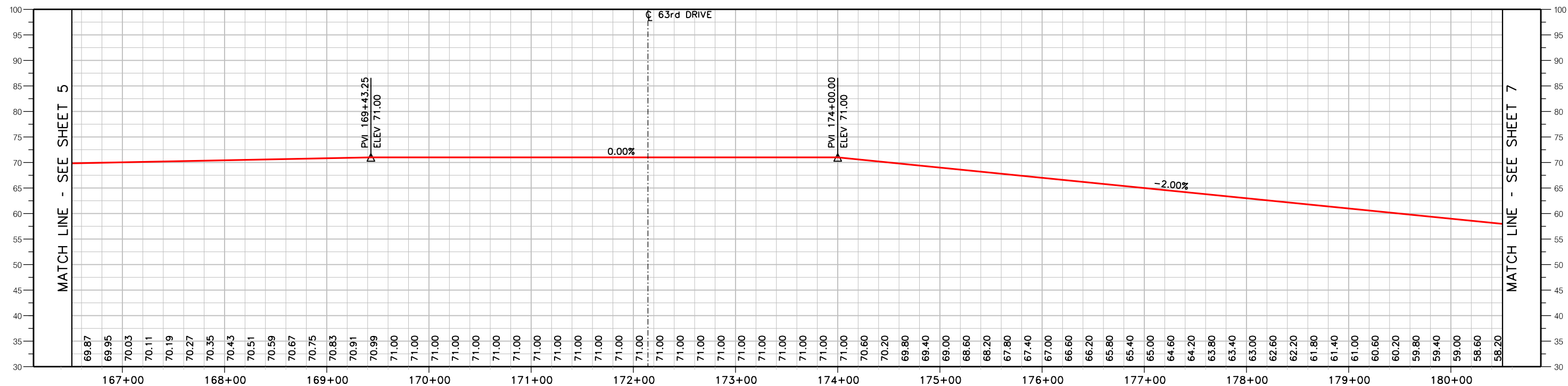
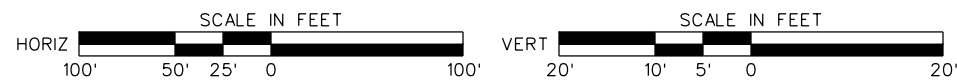
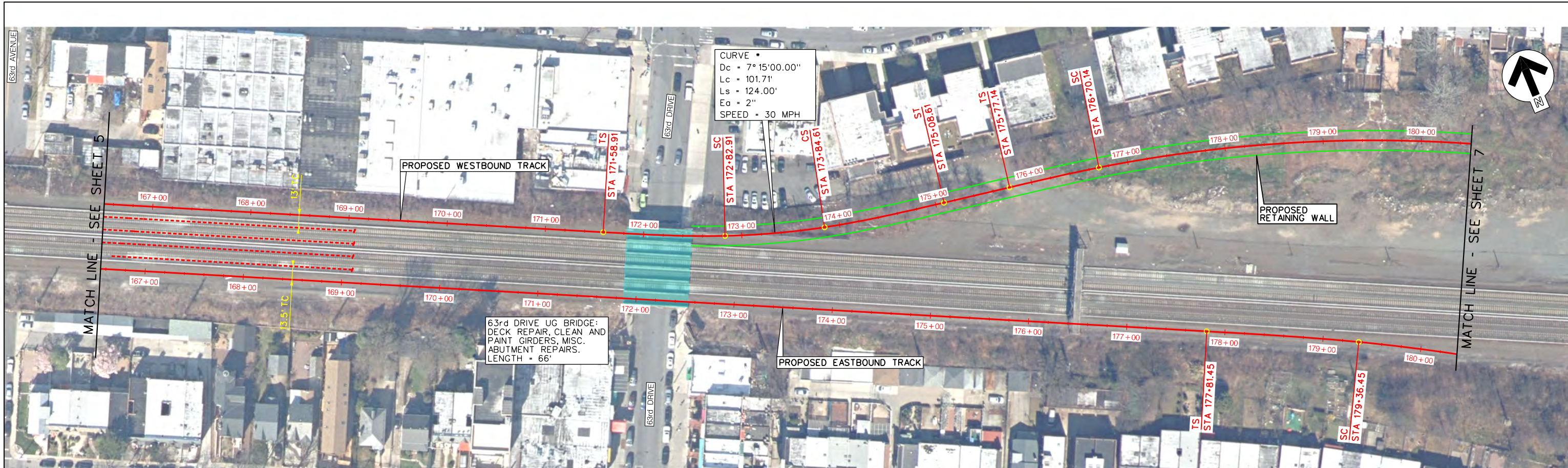

LEGEND:

- EXISTING TRACK
- PROPOSED TRACK
- EXISTING GROUND
- UG BRIDGE
- VIADUCT
- TUNNEL WALL / RETAINING WALL



Systra Engineering, Inc.
 520 8th Avenue, Suite 2100
 New York, NY 10018

CONCEPTUAL
 NOT FOR
 CONSTRUCTION

LONG ISLAND RAIL ROAD
 RESTORATION OF THE ROCKAWAY BEACH BRANCH
 LIRR ALIGNMENT LAYOUT
 SHEET 6 OF 29

SCALE: AS NOTED

DATE: OCTOBER 2017

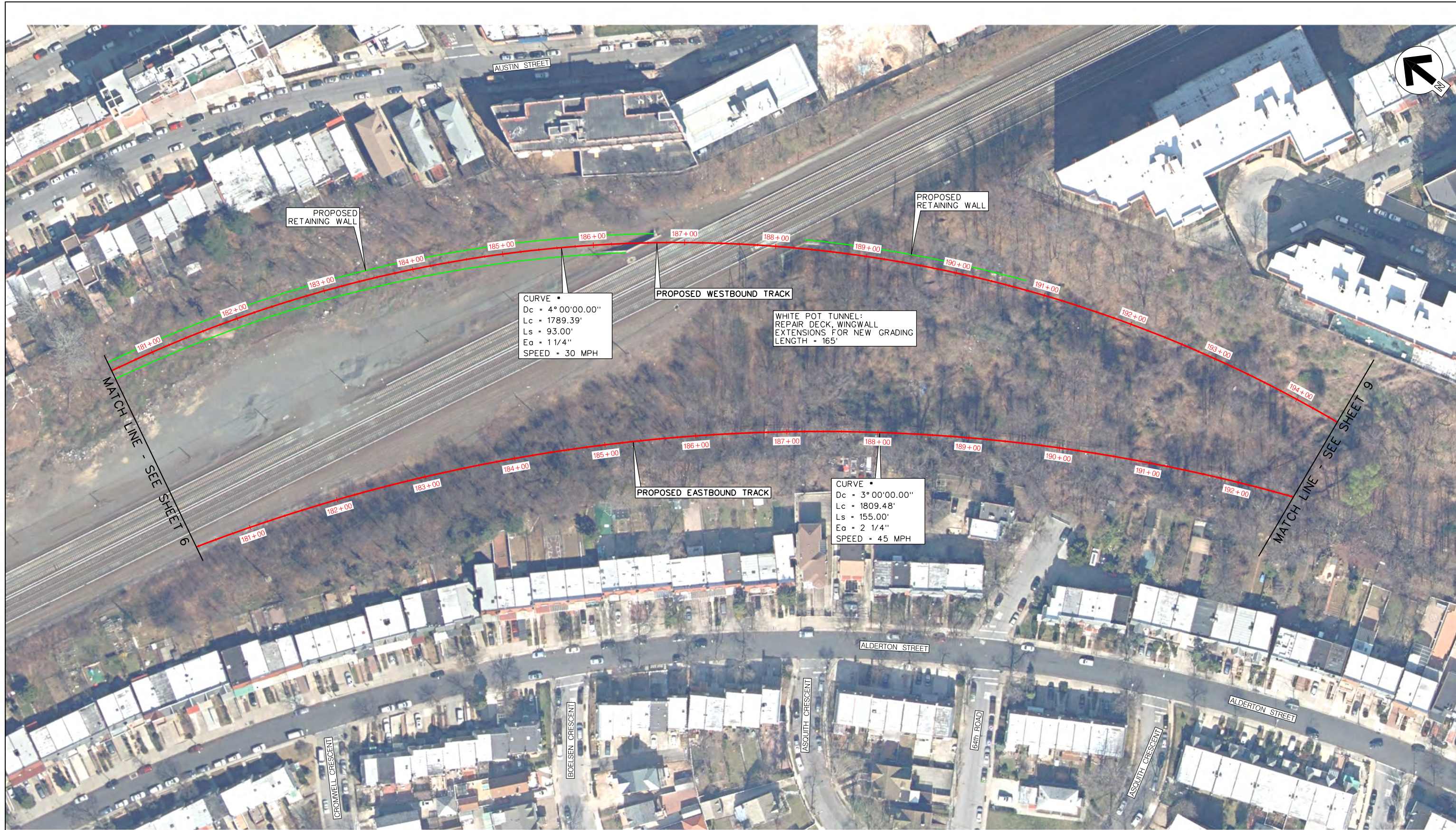

CURVE •
 Dc = 4° 00' 00.00"
 Lc = 1789.39'
 Ls = 93.00'
 Ea = 1 1/4"
 SPEED = 30 MPH

WHITE POT TUNNEL:
 REPAIR DECK, WINGWALL
 EXTENSIONS FOR NEW GRADING
 LENGTH = 165'

CURVE •
 Dc = 3° 00' 00.00"
 Lc = 1809.48'
 Ls = 155.00'
 Ea = 2 1/4"
 SPEED = 45 MPH

LEGEND:

- - - - - EXISTING TRACK
- PROPOSED TRACK
- EXISTING GROUND
- UG BRIDGE
- VIADUCT
- TUNNEL WALL/
RETAINING WALL

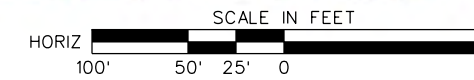

SYSTRA

Systra Engineering, Inc.
 520 8th Avenue, Suite 2100
 New York, NY 10018

CONCEPTUAL
 NOT FOR
 CONSTRUCTION

LONG ISLAND RAIL ROAD
 RESTORATION OF THE ROCKAWAY BEACH BRANCH
 LIRR ALIGNMENT LAYOUT
 SHEET 7 OF 29

SCALE: AS NOTED

DATE: OCTOBER 2017

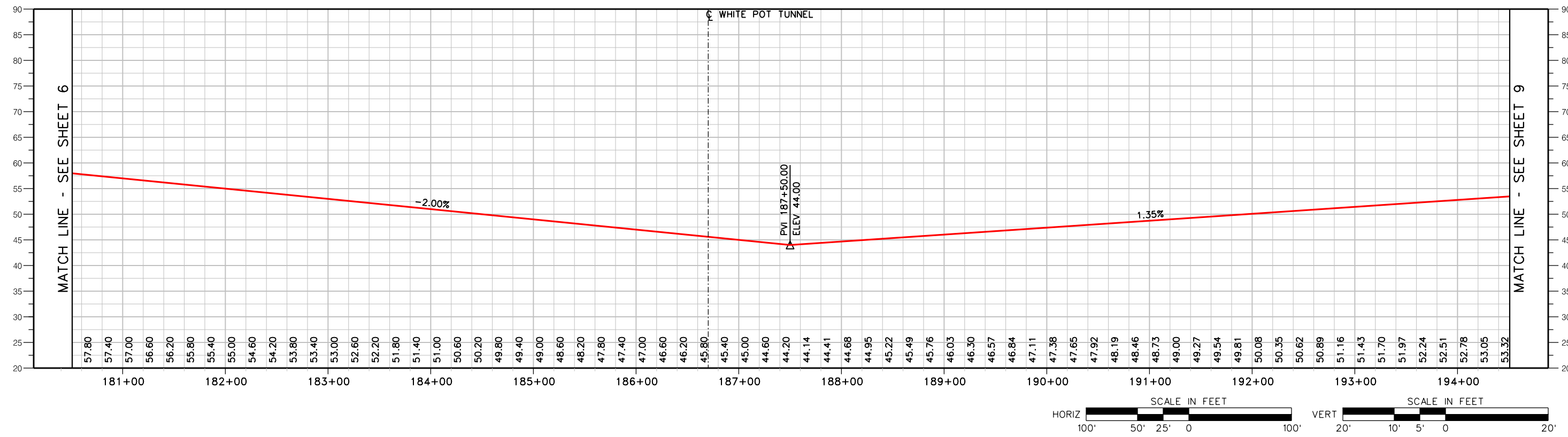

LEGEND:

- - - EXISTING TRACK
- PROPOSED TRACK
- EXISTING GROUND
- UG BRIDGE
- VIADUCT
- TUNNEL WALL/
RETAINING WALL

SYSTRA

Systra Engineering, Inc.
520 8th Avenue, Suite 2100
New York, NY 10018

CONCEPTUAL
NOT FOR
CONSTRUCTION

LONG ISLAND RAIL ROAD
RESTORATION OF THE ROCKAWAY BEACH BRANCH
LIRR ALIGNMENT LAYOUT
SHEET 8 OF 29

SCALE: AS NOTED

DATE: OCTOBER 2017

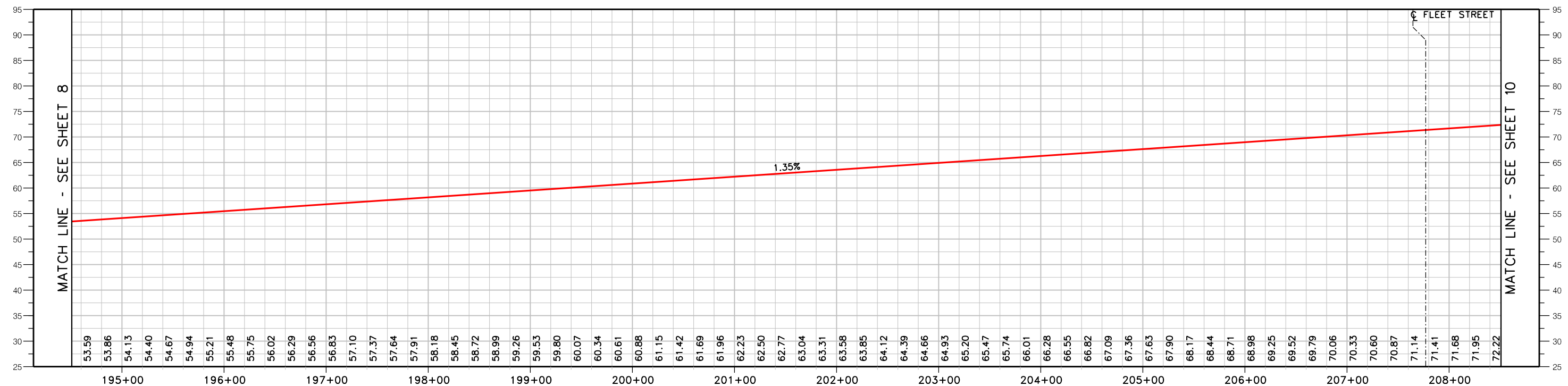
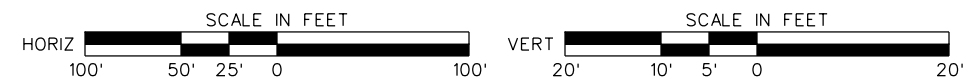

LEGEND:

- - - EXISTING TRACK
- PROPOSED TRACK
- EXISTING GROUND
- UG BRIDGE
- VIADUCT
- TUNNEL WALL/RETAINING WALL

SYSTRA
 Systra Engineering, Inc.
 520 8th Avenue, Suite 2100
 New York, NY 10018

CONCEPTUAL
 NOT FOR
 CONSTRUCTION

LONG ISLAND RAIL ROAD
 RESTORATION OF THE ROCKAWAY BEACH BRANCH
 LIRR ALIGNMENT LAYOUT
 SHEET 9 OF 29

SCALE: AS NOTED
 DATE: OCTOBER 2017

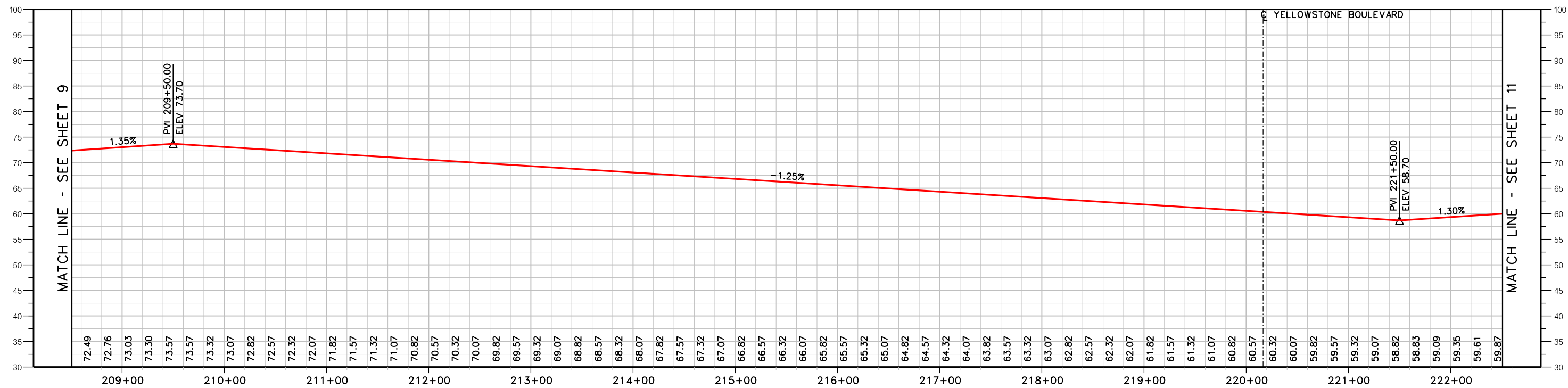
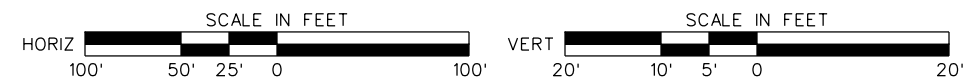

LEGEND:

- - - EXISTING TRACK
- PROPOSED TRACK
- EXISTING GROUND
- UG BRIDGE
- VIADUCT
- TUNNEL WALL / RETAINING WALL

SYSTRA

Systra Engineering, Inc.
520 8th Avenue, Suite 2100
New York, NY 10018

CONCEPTUAL
NOT FOR
CONSTRUCTION

LONG ISLAND RAIL ROAD
RESTORATION OF THE ROCKAWAY BEACH BRANCH
LIRR ALIGNMENT LAYOUT
SHEET 10 OF 29

SCALE: AS NOTED

DATE: OCTOBER 2017

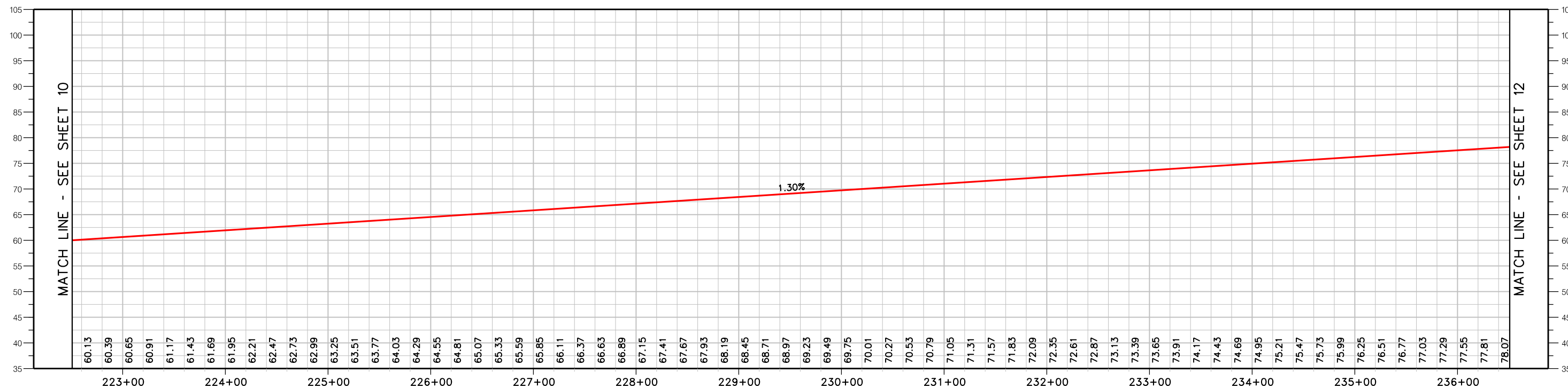
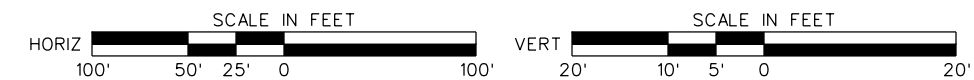

LEGEND:

- - - EXISTING TRACK
- PROPOSED TRACK
- EXISTING GROUND
- UG BRIDGE
- VIADUCT
- TUNNEL WALL/RETAINING WALL

SYSTRA

Systra Engineering, Inc.
520 8th Avenue, Suite 2100
New York, NY 10018

CONCEPTUAL
NOT FOR
CONSTRUCTION

LONG ISLAND RAIL ROAD
RESTORATION OF THE ROCKAWAY BEACH BRANCH
LIRR ALIGNMENT LAYOUT
SHEET 11 OF 29

SCALE: AS NOTED

DATE: OCTOBER 2017

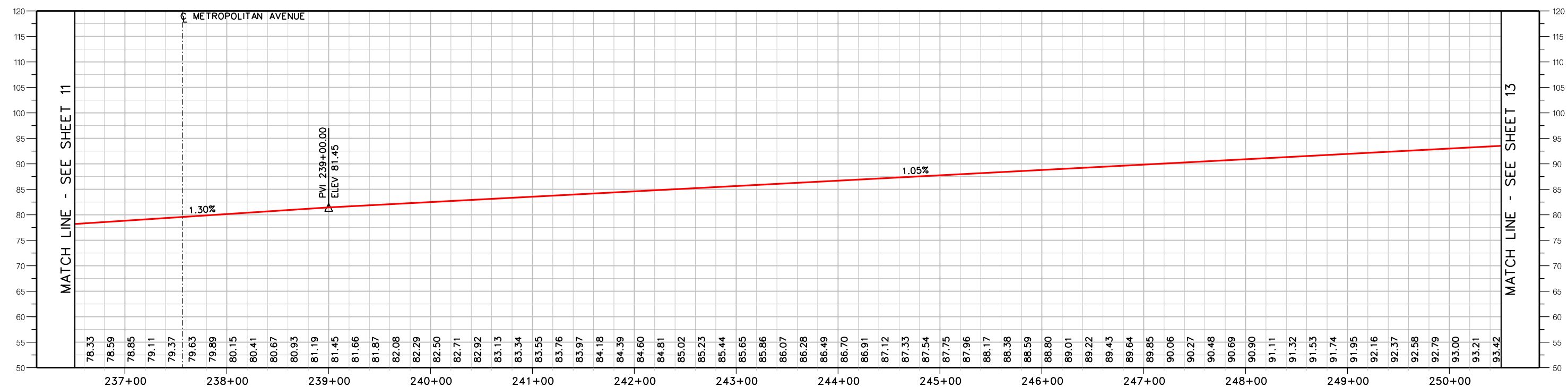
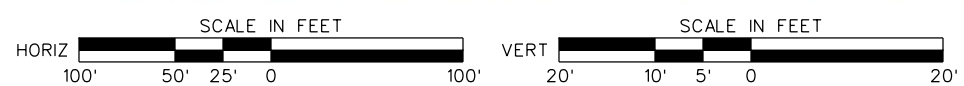

LEGEND:

- - - EXISTING TRACK
- PROPOSED TRACK
- EXISTING GROUND
- UG BRIDGE
- VIADUCT
- TUNNEL WALL/RETAINING WALL

SYSTRA

Systra Engineering, Inc.
520 8th Avenue, Suite 2100
New York, NY 10018

CONCEPTUAL
NOT FOR
CONSTRUCTION

LONG ISLAND RAIL ROAD
RESTORATION OF THE ROCKAWAY BEACH BRANCH
LIRR ALIGNMENT LAYOUT
SHEET 12 OF 29

SCALE: AS NOTED

DATE: OCTOBER 2017

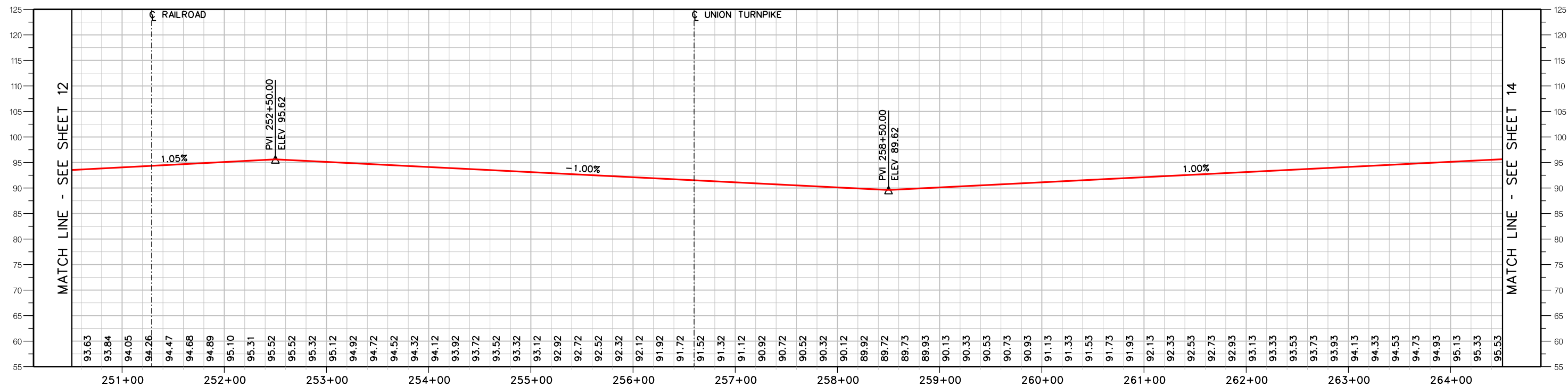
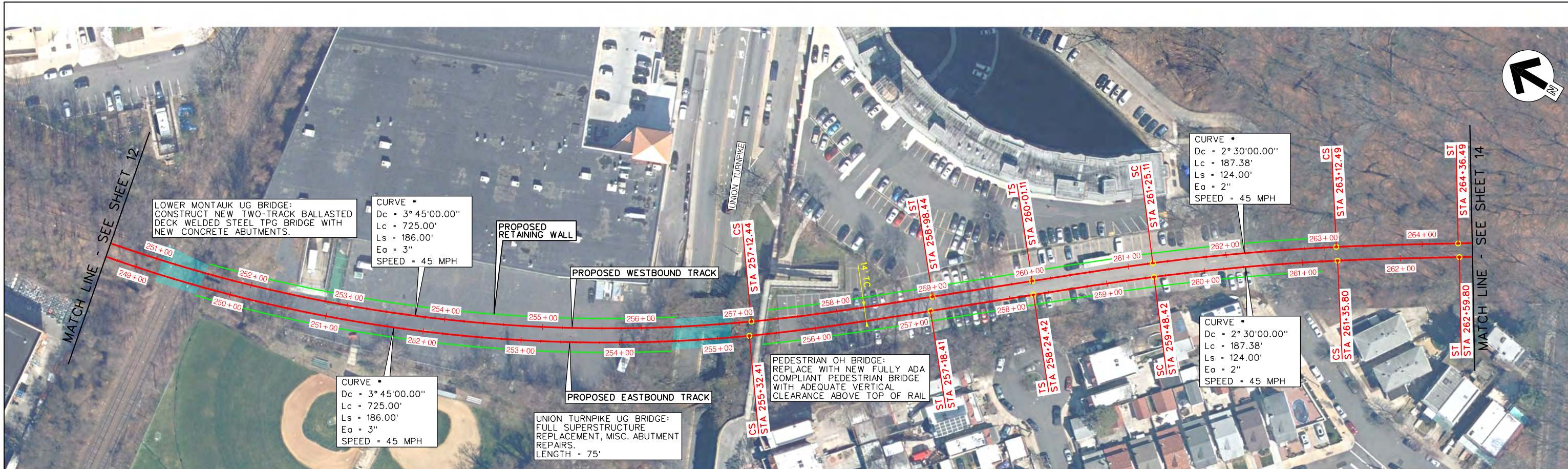

LEGEND:

- - - EXISTING TRACK
- PROPOSED TRACK
- EXISTING GROUND
- UG BRIDGE
- VIADUCT
- TUNNEL WALL/RETAINING WALL

SYSTRA

Systra Engineering, Inc.
520 8th Avenue, Suite 2100
New York, NY 10018

CONCEPTUAL
NOT FOR
CONSTRUCTION

LONG ISLAND RAIL ROAD
RESTORATION OF THE ROCKAWAY BEACH BRANCH
LIRR ALIGNMENT LAYOUT
SHEET 13 OF 29

SCALE: AS NOTED

DATE: OCTOBER 2017

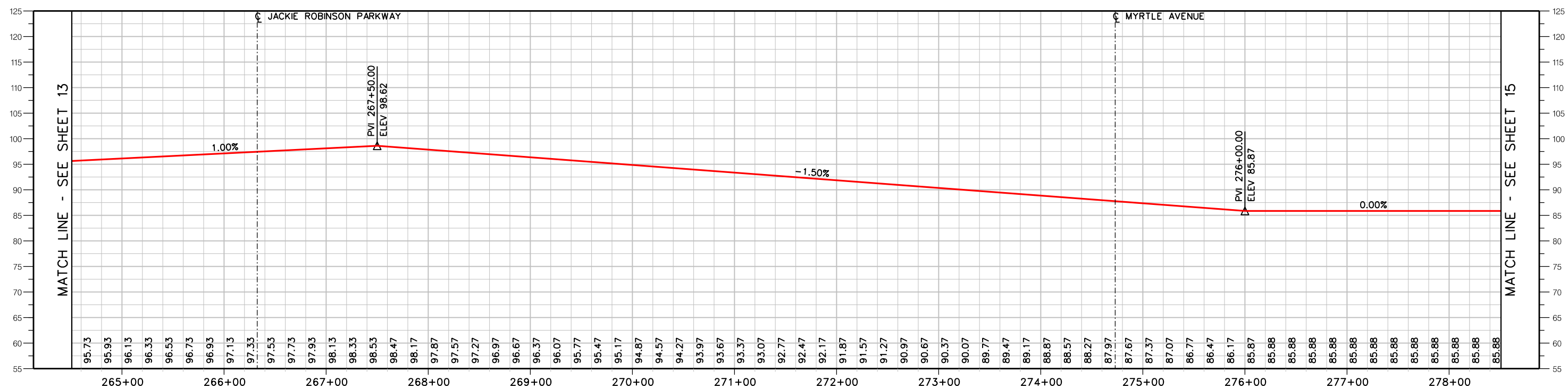
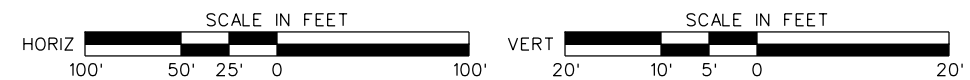
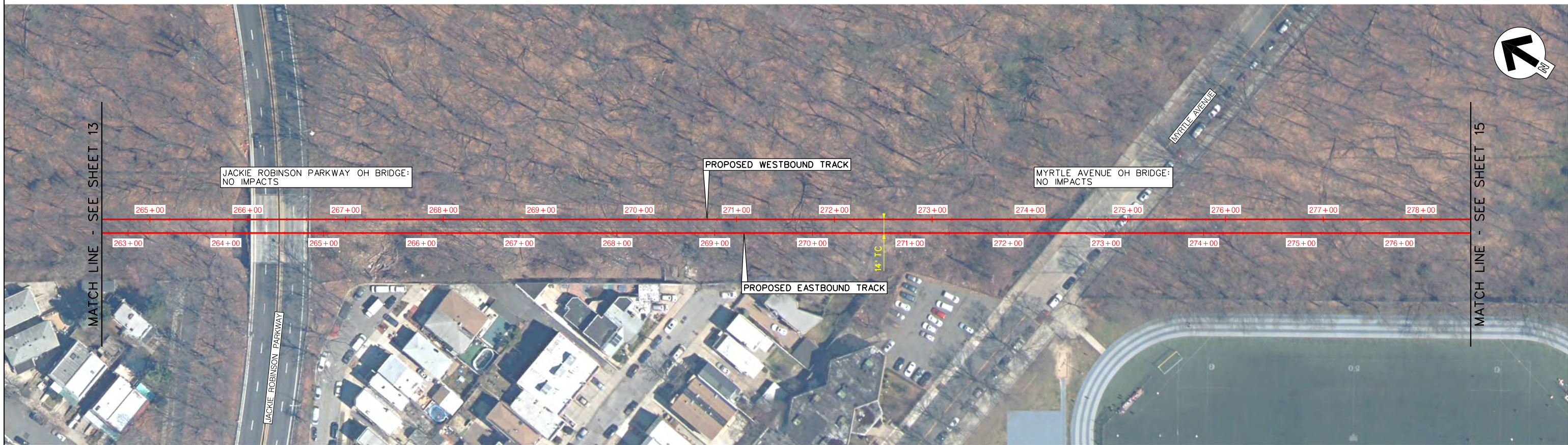

LEGEND:

- - - EXISTING TRACK
- PROPOSED TRACK
- EXISTING GROUND
- UG BRIDGE
- VIADUCT
- TUNNEL WALL/RETAINING WALL

SYSTRA
 Systra Engineering, Inc.
 520 8th Avenue, Suite 2100
 New York, NY 10018

CONCEPTUAL
 NOT FOR
 CONSTRUCTION

LONG ISLAND RAIL ROAD
 RESTORATION OF THE ROCKAWAY BEACH BRANCH
 LIRR ALIGNMENT LAYOUT
 SHEET 14 OF 29

SCALE: AS NOTED
 DATE: OCTOBER 2017

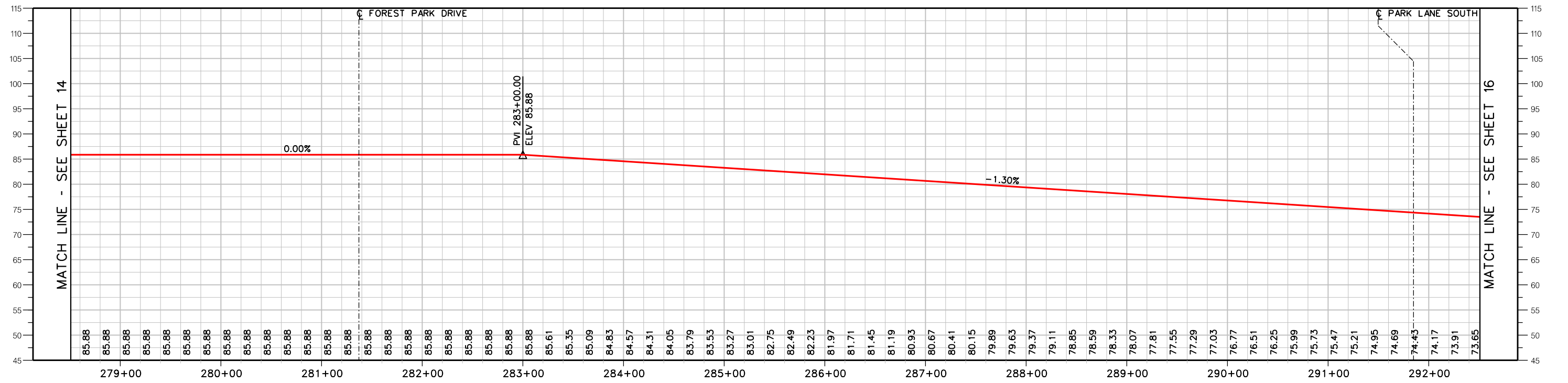
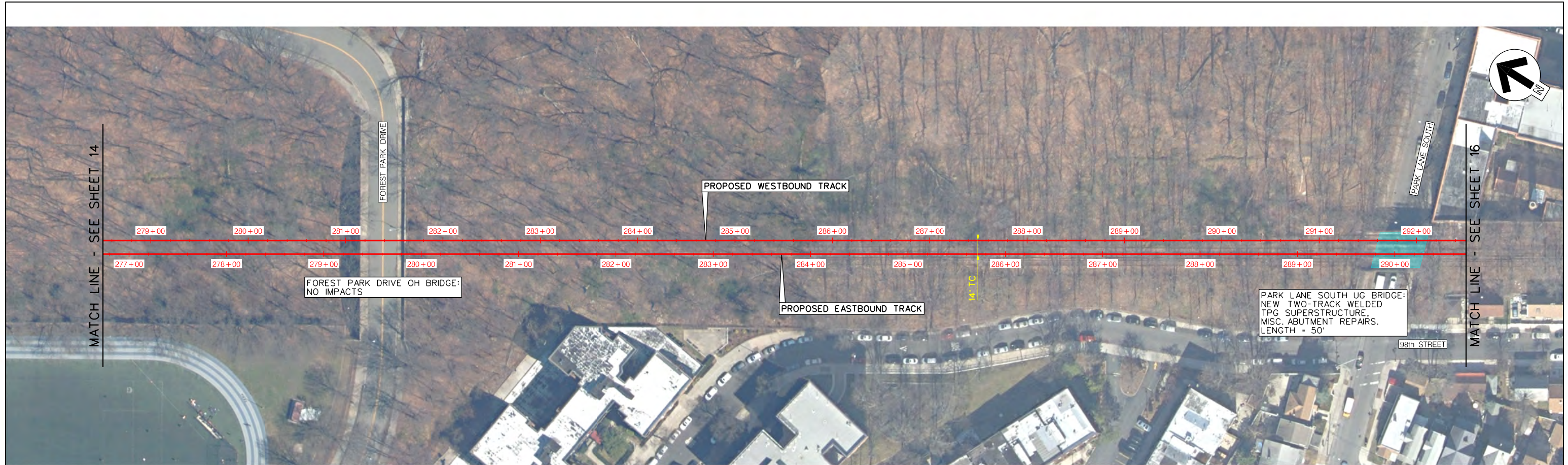

LEGEND:

- - - EXISTING TRACK
- PROPOSED TRACK
- EXISTING GROUND
- UG BRIDGE
- VIADUCT
- TUNNEL WALL/
RETAINING WALL

SYSTRA
 Systra Engineering, Inc.
 520 8th Avenue, Suite 2100
 New York, NY 10018

CONCEPTUAL
NOT FOR
CONSTRUCTION

LONG ISLAND RAIL ROAD
RESTORATION OF THE ROCKAWAY BEACH BRANCH
LIRR ALIGNMENT LAYOUT
SHEET 15 OF 29

SCALE: AS NOTED

DATE: OCTOBER 2017

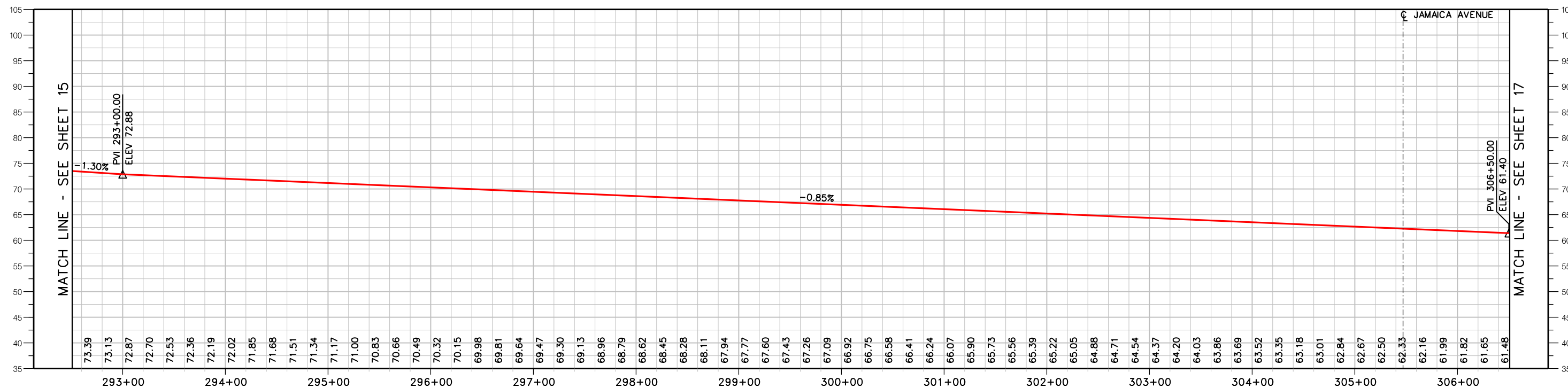
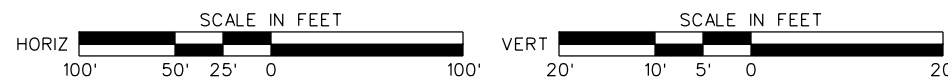

LEGEND:

- - - EXISTING TRACK
- PROPOSED TRACK
- EXISTING GROUND
- UG BRIDGE
- VIADUCT
- TUNNEL WALL/RETAINING WALL

SYSTRA
 Systra Engineering, Inc.
 520 8th Avenue, Suite 2100
 New York, NY 10018

CONCEPTUAL
 NOT FOR
 CONSTRUCTION

LONG ISLAND RAIL ROAD
 RESTORATION OF THE ROCKAWAY BEACH BRANCH
 LIRR ALIGNMENT LAYOUT
 SHEET 16 OF 29

SCALE: AS NOTED
 DATE: OCTOBER 2017

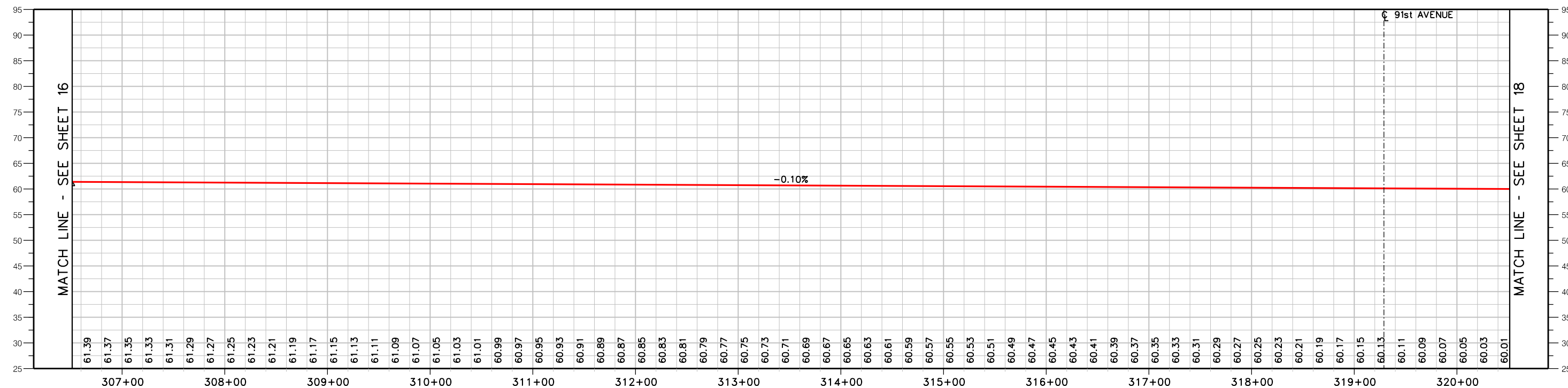
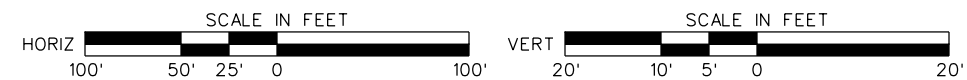
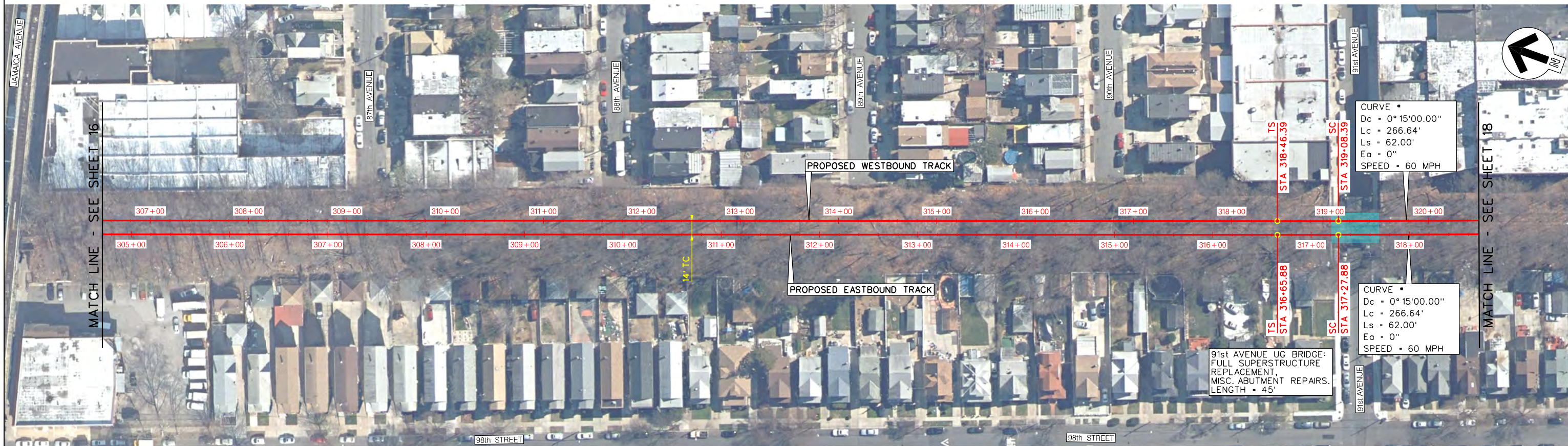

LEGEND:

- - - EXISTING TRACK
- PROPOSED TRACK
- EXISTING GROUND
- UG BRIDGE
- VIADUCT
- TUNNEL WALL/
RETAINING WALL

SYSTRA

Systra Engineering, Inc.
520 8th Avenue, Suite 2100
New York, NY 10018

CONCEPTUAL
NOT FOR
CONSTRUCTION

LONG ISLAND RAIL ROAD
RESTORATION OF THE ROCKAWAY BEACH BRANCH
LIRR ALIGNMENT LAYOUT
SHEET 17 OF 29

SCALE: AS NOTED

DATE: OCTOBER 2017

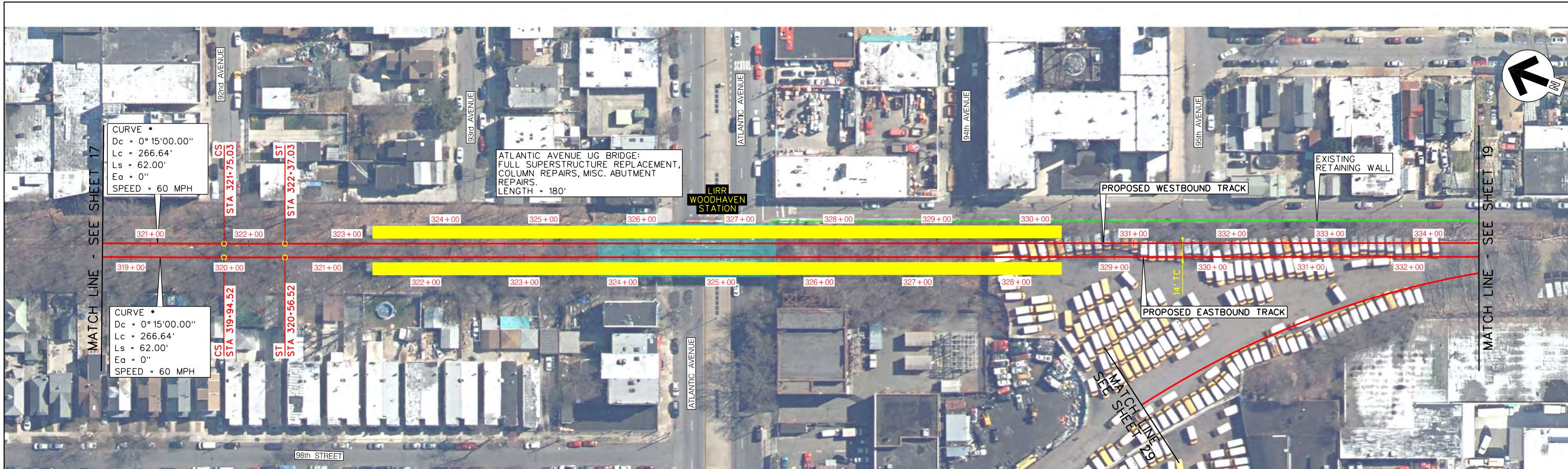

CURVE •
 Dc = 0° 15' 00.00"
 Lc = 266.64'
 Ls = 62.00'
 Ea = 0"
 SPEED = 60 MPH

CURVE •
 Dc = 0° 15' 00.00"
 Lc = 266.64'
 Ls = 62.00'
 Ea = 0"
 SPEED = 60 MPH

ATLANTIC AVENUE UG BRIDGE:
 FULL SUPERSTRUCTURE REPLACEMENT,
 COLUMN REPAIRS, MISC. ABUTMENT
 REPAIRS.
 LENGTH = 180'

LIRR
 WOODHAVEN
 STATION

PROPOSED WESTBOUND TRACK

EXISTING
 RETAINING WALL

PROPOSED EASTBOUND TRACK

SEE
 MATCH LINE
 29

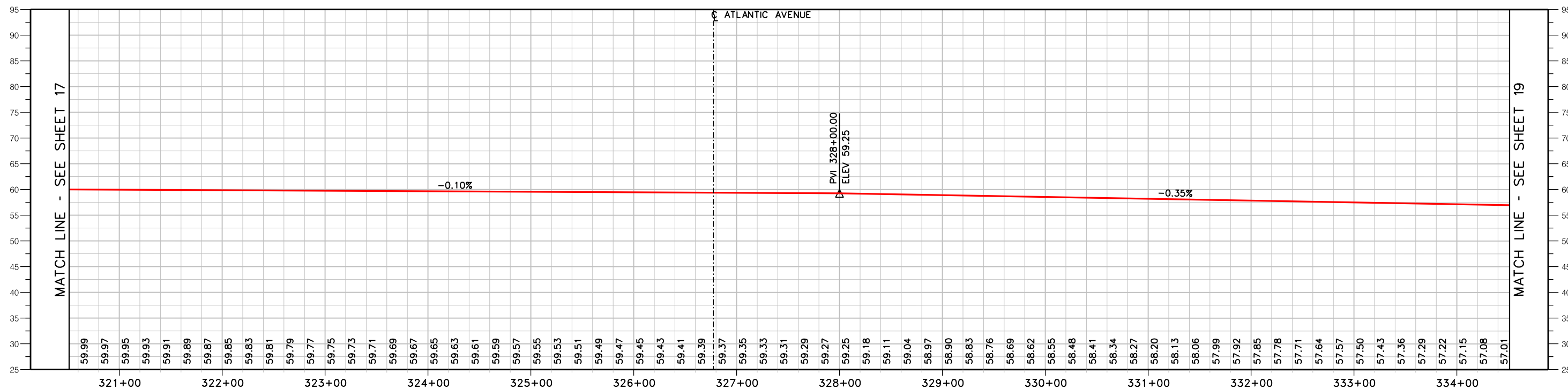

LEGEND:

- - - EXISTING TRACK
- PROPOSED TRACK
- EXISTING GROUND
- UG BRIDGE
- VIADUCT
- TUNNEL WALL/
RETAINING WALL

SYSTRA

Systra Engineering, Inc.
 520 8th Avenue, Suite 2100
 New York, NY 10018

CONCEPTUAL
 NOT FOR
 CONSTRUCTION

LONG ISLAND RAIL ROAD
 RESTORATION OF THE ROCKAWAY BEACH BRANCH
 LIRR ALIGNMENT LAYOUT
 SHEET 18 OF 29

SCALE: AS NOTED

DATE: OCTOBER 2017



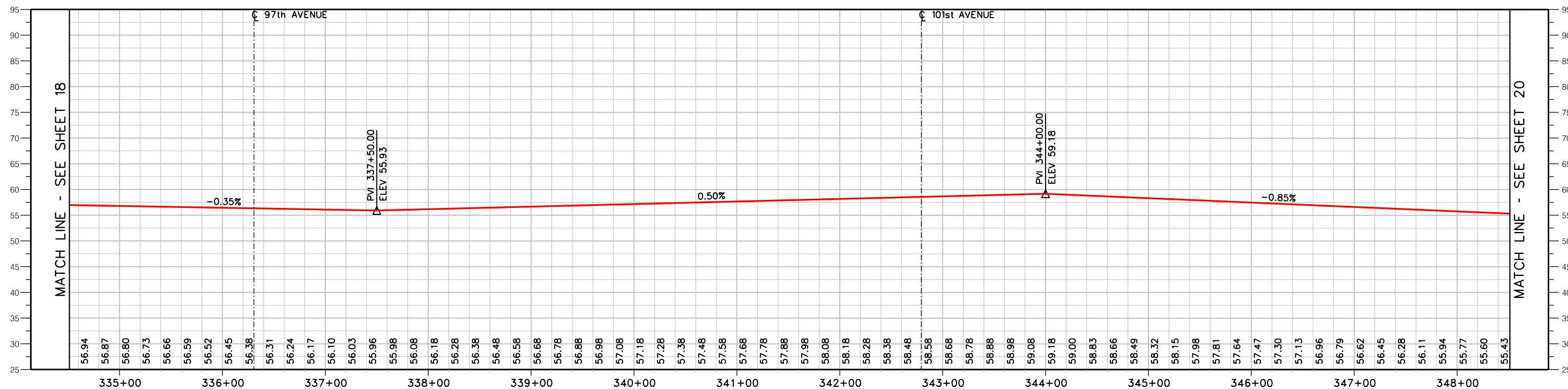
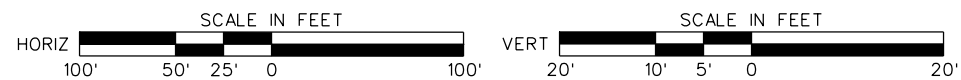
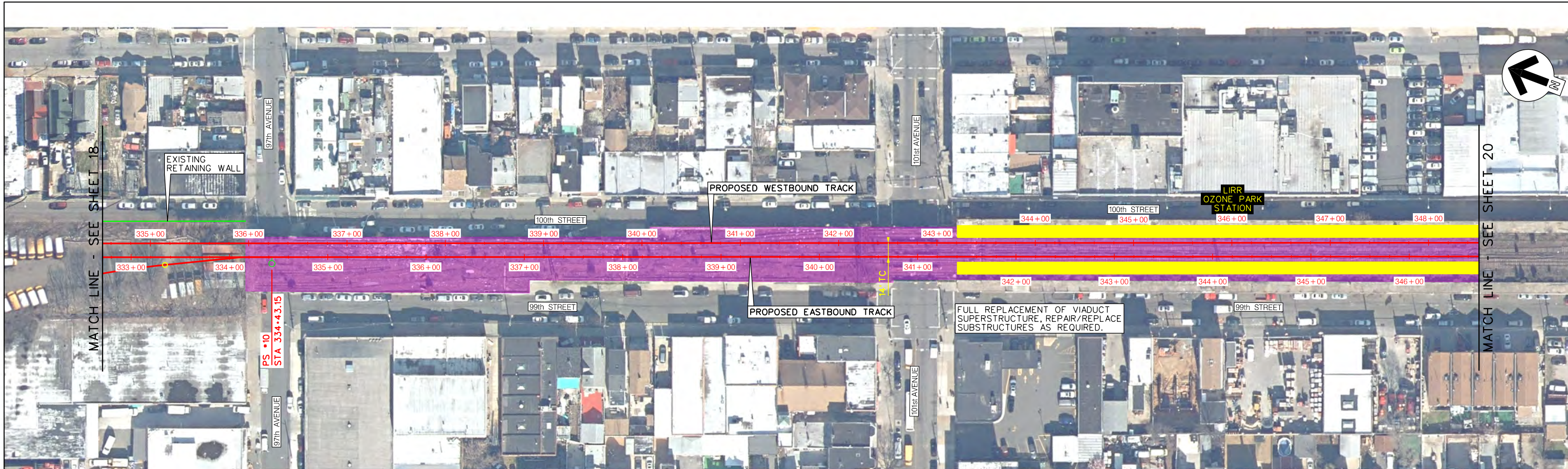

LEGEND:

- - - EXISTING TRACK
- PROPOSED TRACK
- EXISTING GROUND
- UG BRIDGE
- VIADUCT
- TUNNEL WALL/RETAINING WALL

SYSTRA

Systra Engineering, Inc.
520 8th Avenue, Suite 2100
New York, NY 10018

CONCEPTUAL
NOT FOR
CONSTRUCTION

LONG ISLAND RAIL ROAD
RESTORATION OF THE ROCKAWAY BEACH BRANCH
LIRR ALIGNMENT LAYOUT
SHEET 19 OF 29

SCALE: AS NOTED

DATE: OCTOBER 2017

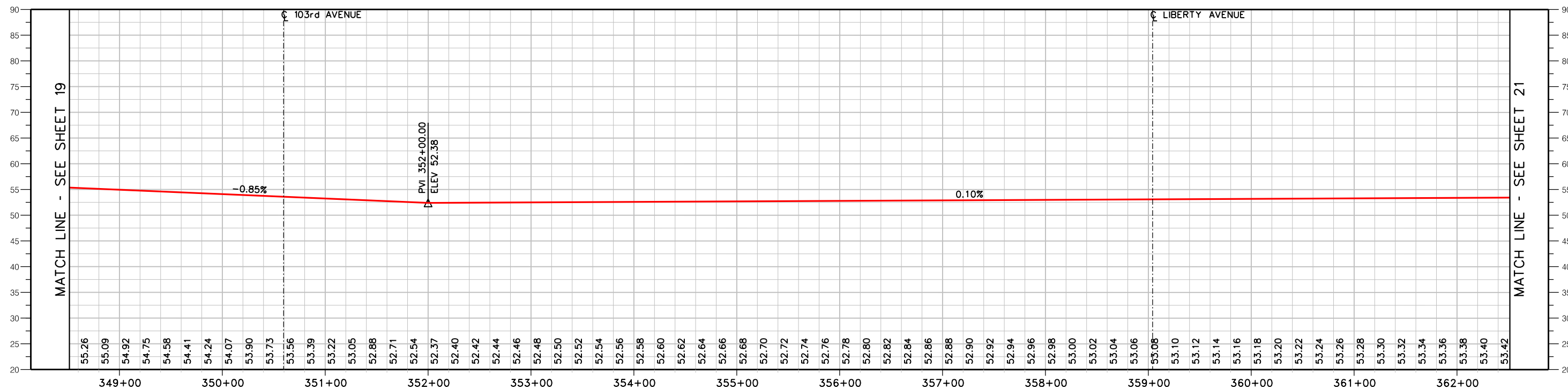

LEGEND:

- - - EXISTING TRACK
- PROPOSED TRACK
- EXISTING GROUND
- UG BRIDGE
- VIADUCT
- TUNNEL WALL/
RETAINING WALL



Systra Engineering, Inc.
520 8th Avenue, Suite 2100
New York, NY 10018

CONCEPTUAL
NOT FOR
CONSTRUCTION

LONG ISLAND RAIL ROAD
RESTORATION OF THE ROCKAWAY BEACH BRANCH
LIRR ALIGNMENT LAYOUT
SHEET 20 OF 29

SCALE: AS NOTED

DATE: OCTOBER 2017

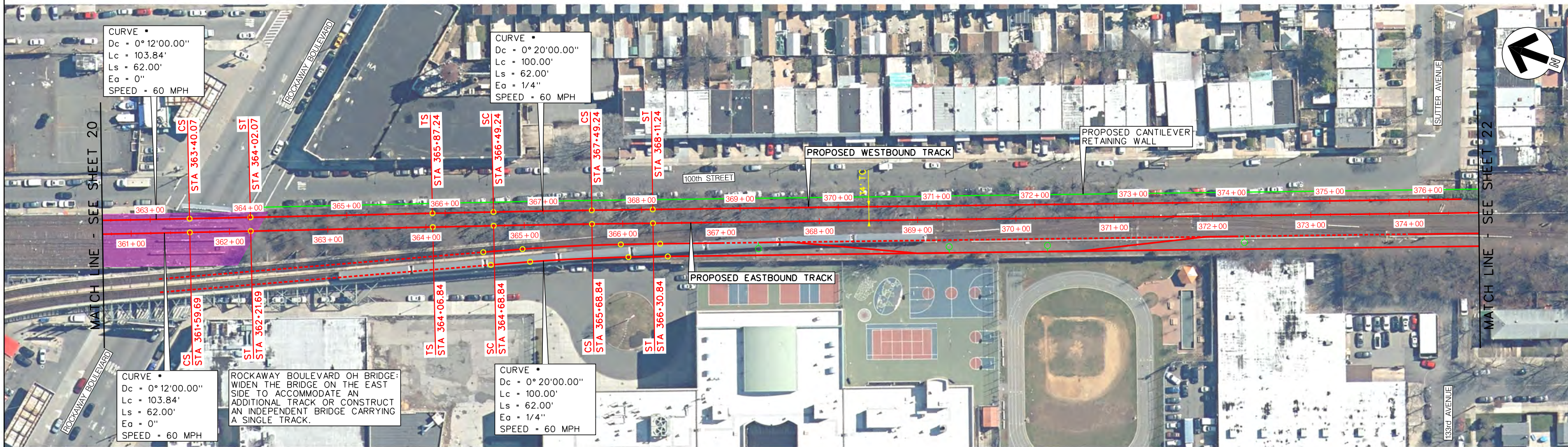

CURVE •
 Dc = 0° 12'00.00"
 Lc = 103.84'
 Ls = 62.00'
 Ea = 0"
 SPEED = 60 MPH

CURVE •
 Dc = 0° 20'00.00"
 Lc = 100.00'
 Ls = 62.00'
 Ea = 1/4"
 SPEED = 60 MPH

CURVE •
 Dc = 0° 12'00.00"
 Lc = 103.84'
 Ls = 62.00'
 Ea = 0"
 SPEED = 60 MPH

ROCKAWAY BOULEVARD OH BRIDGE:
 WIDEN THE BRIDGE ON THE EAST
 SIDE TO ACCOMMODATE AN
 ADDITIONAL TRACK OR CONSTRUCT
 AN INDEPENDENT BRIDGE CARRYING
 A SINGLE TRACK.

CURVE •
 Dc = 0° 20'00.00"
 Lc = 100.00'
 Ls = 62.00'
 Ea = 1/4"
 SPEED = 60 MPH

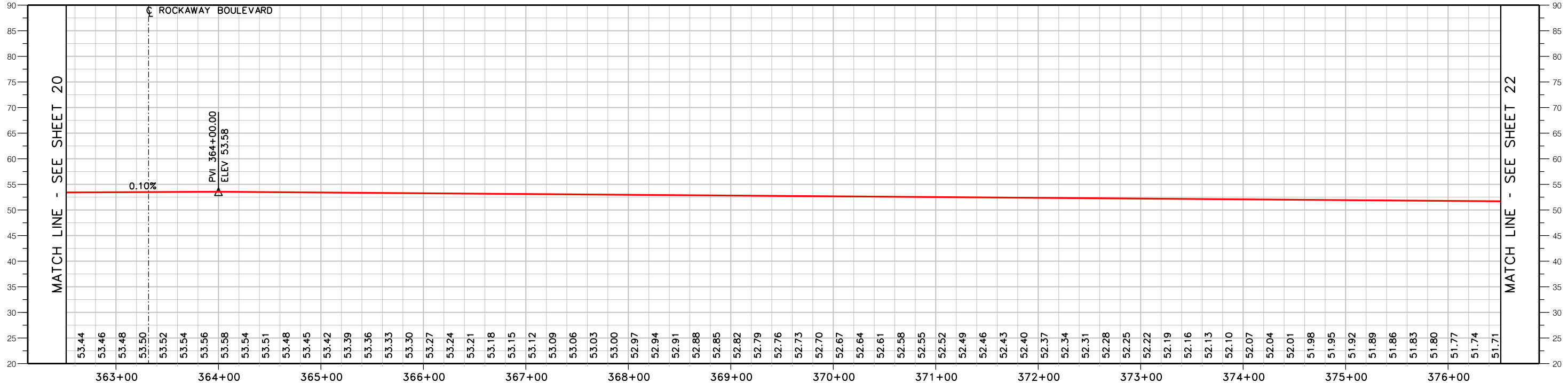
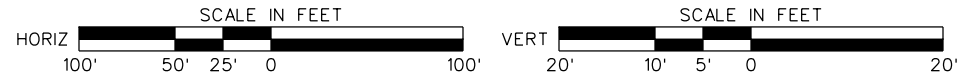

LEGEND:

- - - EXISTING TRACK
- PROPOSED TRACK
- EXISTING GROUND
- UG BRIDGE
- VIADUCT
- TUNNEL WALL/
RETAINING WALL

SYSTRA
 Systra Engineering, Inc.
 520 8th Avenue, Suite 2100
 New York, NY 10018

CONCEPTUAL
 NOT FOR
 CONSTRUCTION

LONG ISLAND RAIL ROAD
 RESTORATION OF THE ROCKAWAY BEACH BRANCH
 LIRR ALIGNMENT LAYOUT
 SHEET 21 OF 29

SCALE: AS NOTED
 DATE: OCTOBER 2017

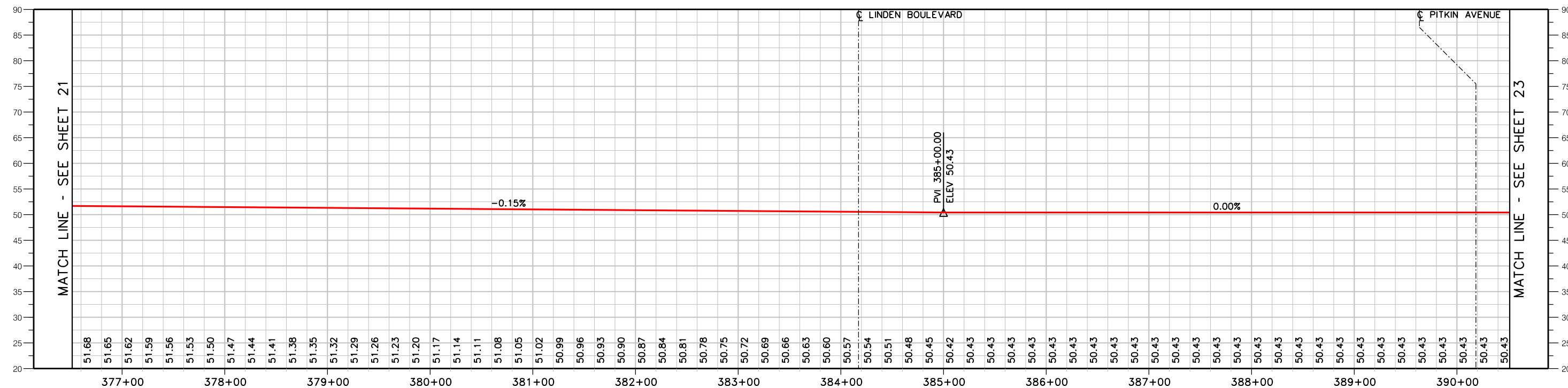
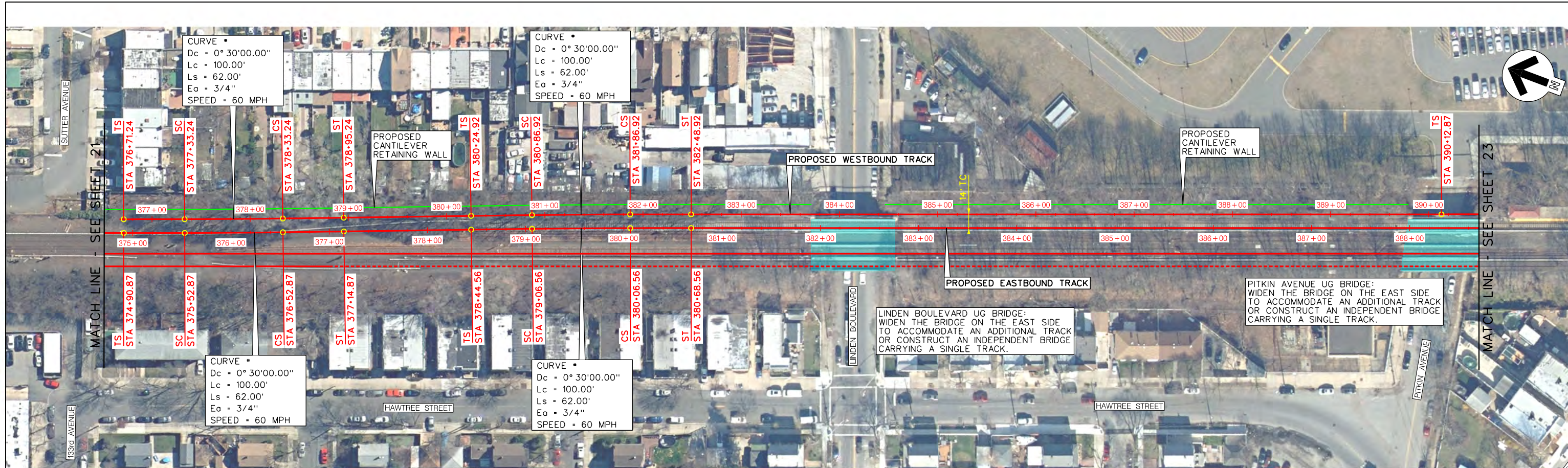

- LEGEND:**
- EXISTING TRACK
 - PROPOSED TRACK
 - EXISTING GROUND
 - UG BRIDGE
 - VIADUCT
 - TUNNEL WALL/RETAINING WALL

SYSTRA
 Systra Engineering, Inc.
 520 8th Avenue, Suite 2100
 New York, NY 10018

CONCEPTUAL
 NOT FOR
 CONSTRUCTION

LONG ISLAND RAIL ROAD
 RESTORATION OF THE ROCKAWAY BEACH BRANCH
 LIRR ALIGNMENT LAYOUT
 SHEET 22 OF 29

SCALE: AS NOTED
 DATE: OCTOBER 2017

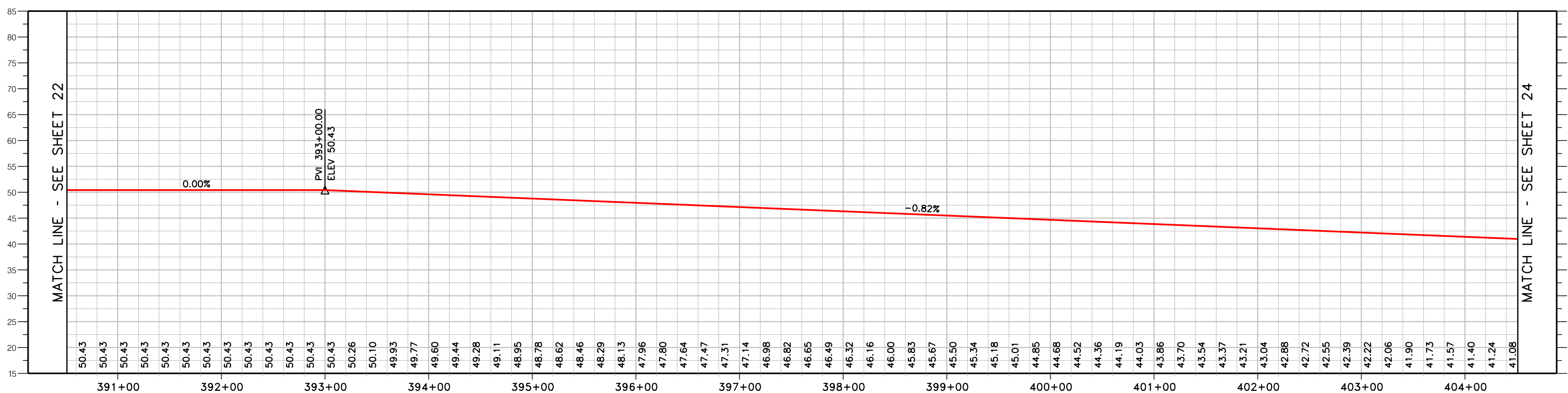
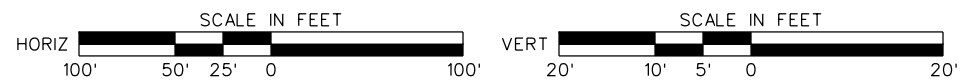
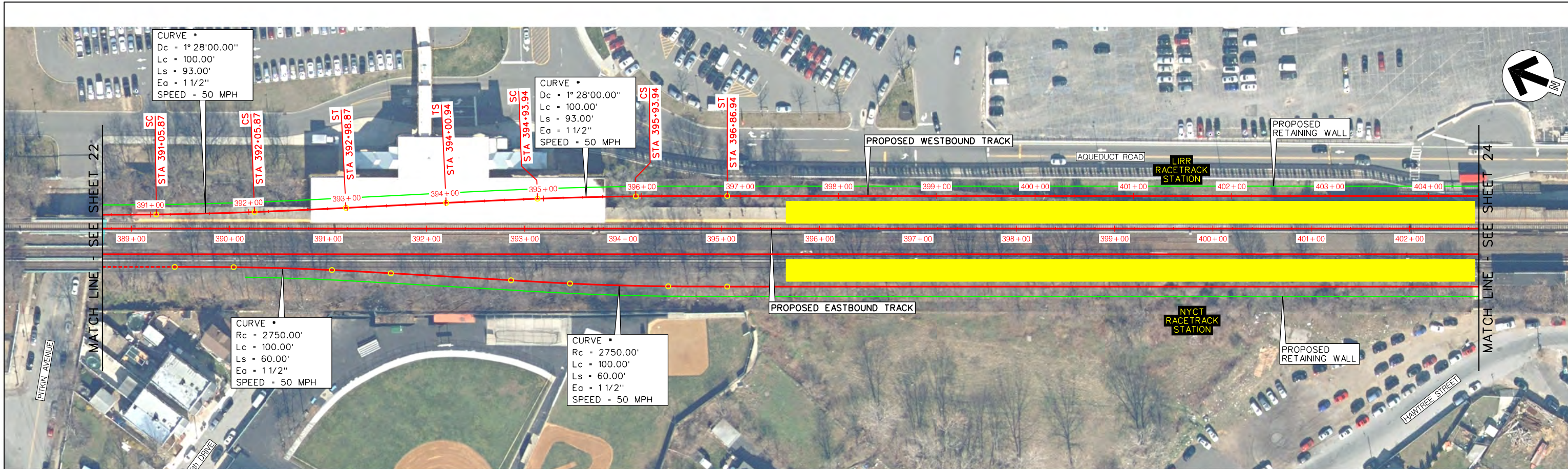

- LEGEND:**
- EXISTING TRACK
 - PROPOSED TRACK
 - EXISTING GROUND
 - UG BRIDGE
 - VIADUCT
 - TUNNEL WALL / RETAINING WALL



CONCEPTUAL
 NOT FOR
 CONSTRUCTION

LONG ISLAND RAIL ROAD
 RESTORATION OF THE ROCKAWAY BEACH BRANCH
 LIRR ALIGNMENT LAYOUT
 SHEET 23 OF 29

SCALE: AS NOTED
 DATE: OCTOBER 2017

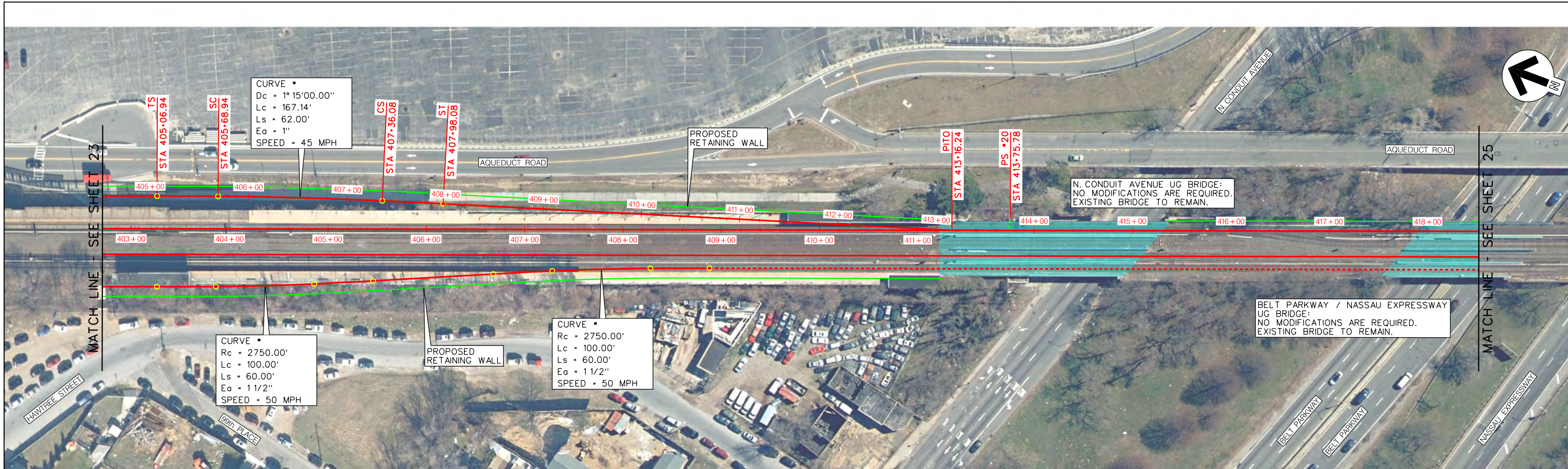

CURVE •
 Dc = 1° 15' 00.00"
 Lc = 167.14'
 Ls = 62.00'
 Ea = 1"
 SPEED = 45 MPH

CURVE •
 Rc = 2750.00'
 Lc = 100.00'
 Ls = 60.00'
 Ea = 1 1/2"
 SPEED = 50 MPH

CURVE •
 Rc = 2750.00'
 Lc = 100.00'
 Ls = 60.00'
 Ea = 1 1/2"
 SPEED = 50 MPH

N. CONDUIT AVENUE UG BRIDGE:
 NO MODIFICATIONS ARE REQUIRED.
 EXISTING BRIDGE TO REMAIN.

BELT PARKWAY / NASSAU EXPRESSWAY
 UG BRIDGE:
 NO MODIFICATIONS ARE REQUIRED.
 EXISTING BRIDGE TO REMAIN.

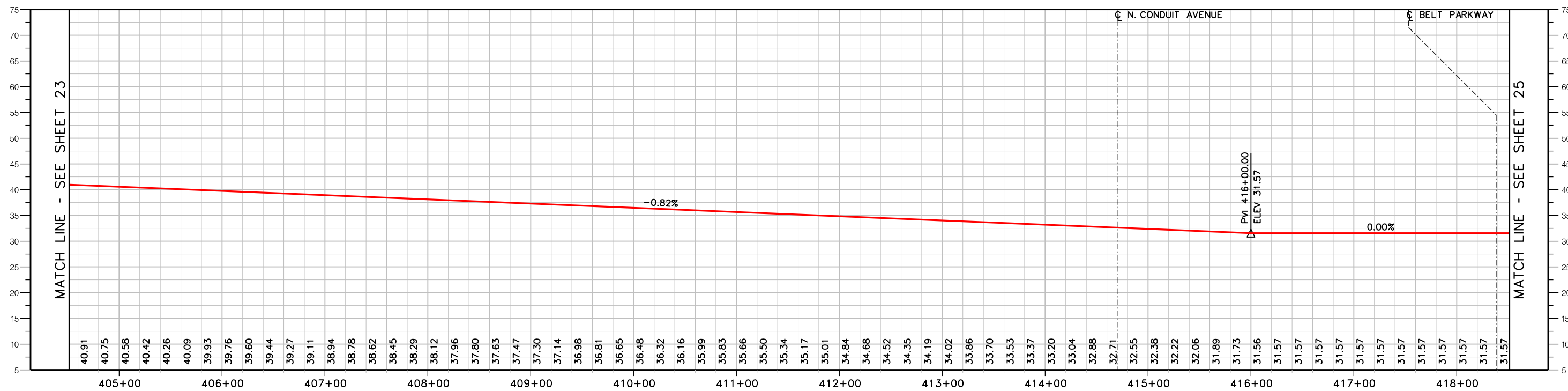

LEGEND:

- - - EXISTING TRACK
- PROPOSED TRACK
- EXISTING GROUND
- UG BRIDGE
- VIADUCT
- TUNNEL WALL / RETAINING WALL

SYSTRA

Systra Engineering, Inc.
 520 8th Avenue, Suite 2100
 New York, NY 10018

CONCEPTUAL
 NOT FOR
 CONSTRUCTION

LONG ISLAND RAIL ROAD
 RESTORATION OF THE ROCKAWAY BEACH BRANCH
 LIRR ALIGNMENT LAYOUT
 SHEET 24 OF 29

SCALE: AS NOTED

DATE: OCTOBER 2017



BELT PARKWAY / NASSAU EXPRESSWAY
UG BRIDGE:
NO MODIFICATIONS ARE REQUIRED.
EXISTING BRIDGE TO REMAIN.

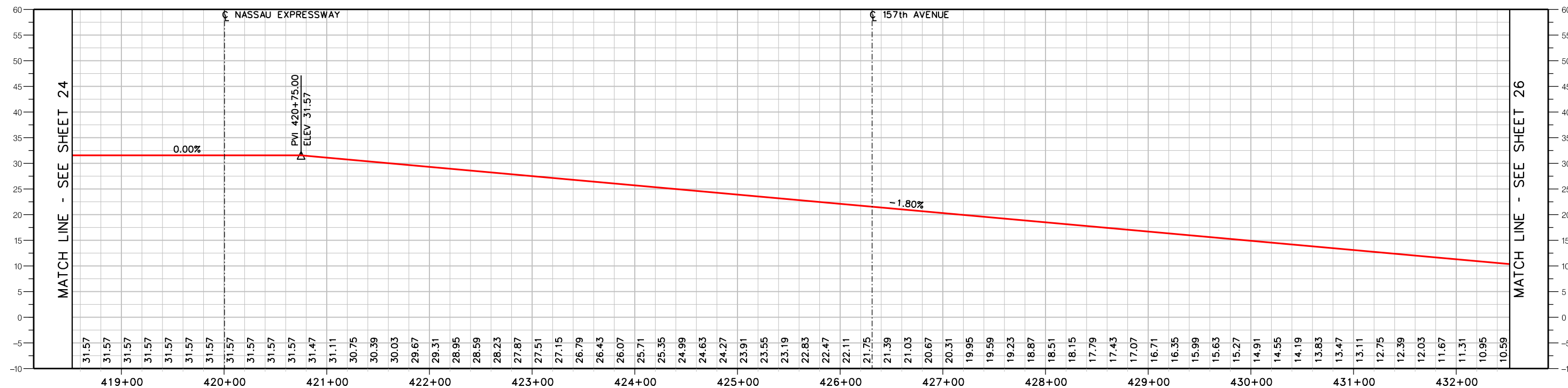
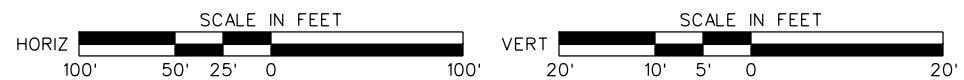

LEGEND:

- - - EXISTING TRACK
- PROPOSED TRACK
- EXISTING GROUND
- UG BRIDGE
- VIADUCT
- TUNNEL WALL / RETAINING WALL

SYSTRA
 Systra Engineering, Inc.
 520 8th Avenue, Suite 2100
 New York, NY 10018

CONCEPTUAL
NOT FOR
CONSTRUCTION

LONG ISLAND RAIL ROAD
RESTORATION OF THE ROCKAWAY BEACH BRANCH
LIRR ALIGNMENT LAYOUT
SHEET 25 OF 29

SCALE: AS NOTED
 DATE: OCTOBER 2017

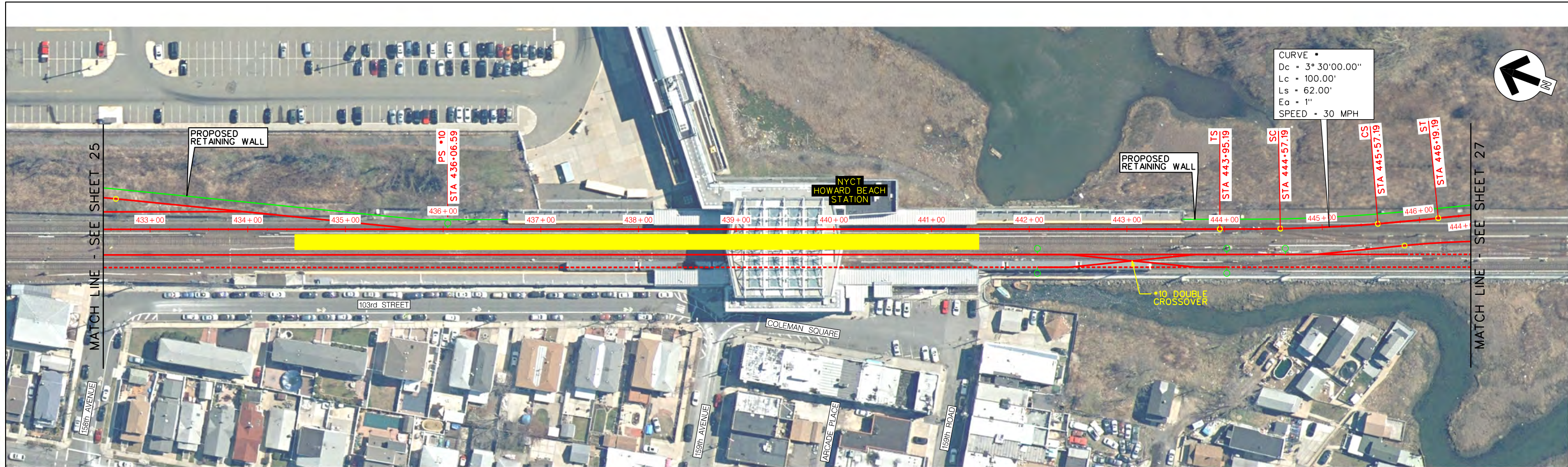

CURVE •
 Dc = 3° 30'00.00"
 Lc = 100.00'
 Ls = 62.00'
 Ea = 1"
 SPEED = 30 MPH

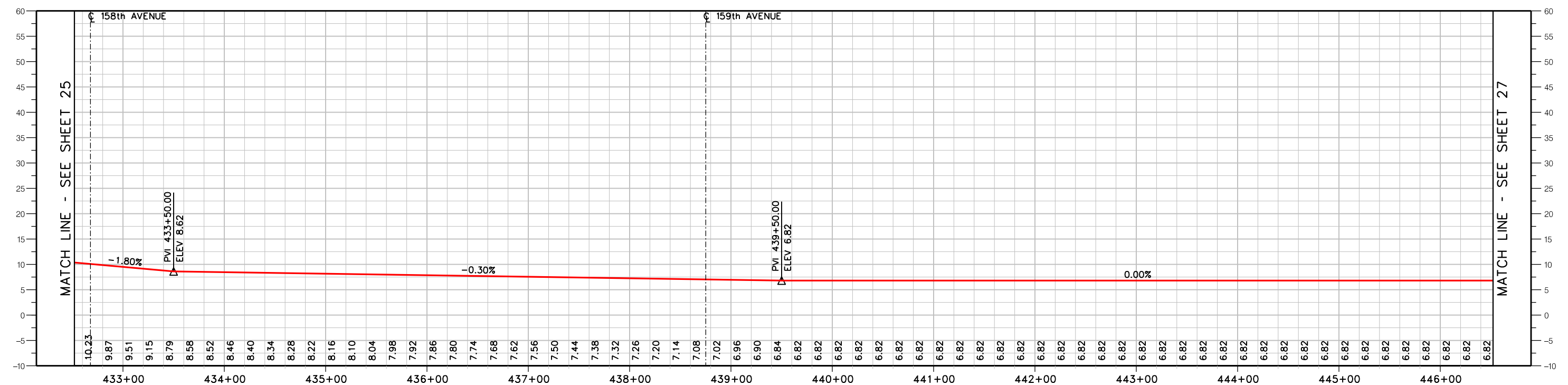
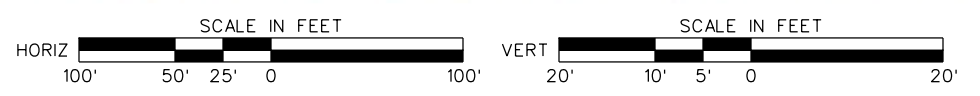

LEGEND:

- - - EXISTING TRACK
- PROPOSED TRACK
- EXISTING GROUND
- UG BRIDGE
- VIADUCT
- TUNNEL WALL/
RETAINING WALL

SYSTRA
 Systra Engineering, Inc.
 520 8th Avenue, Suite 2100
 New York, NY 10018

CONCEPTUAL
 NOT FOR
 CONSTRUCTION

LONG ISLAND RAIL ROAD
 RESTORATION OF THE ROCKAWAY BEACH BRANCH
 LIRR ALIGNMENT LAYOUT
 SHEET 26 OF 29

SCALE: AS NOTED
 DATE: OCTOBER 2017

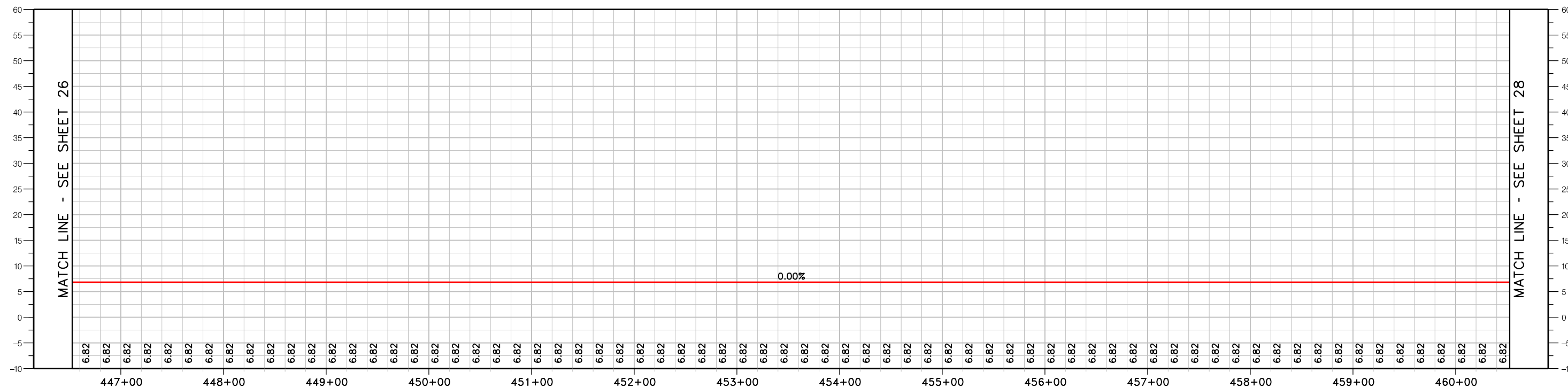
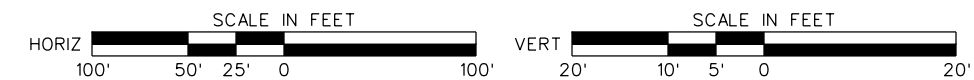
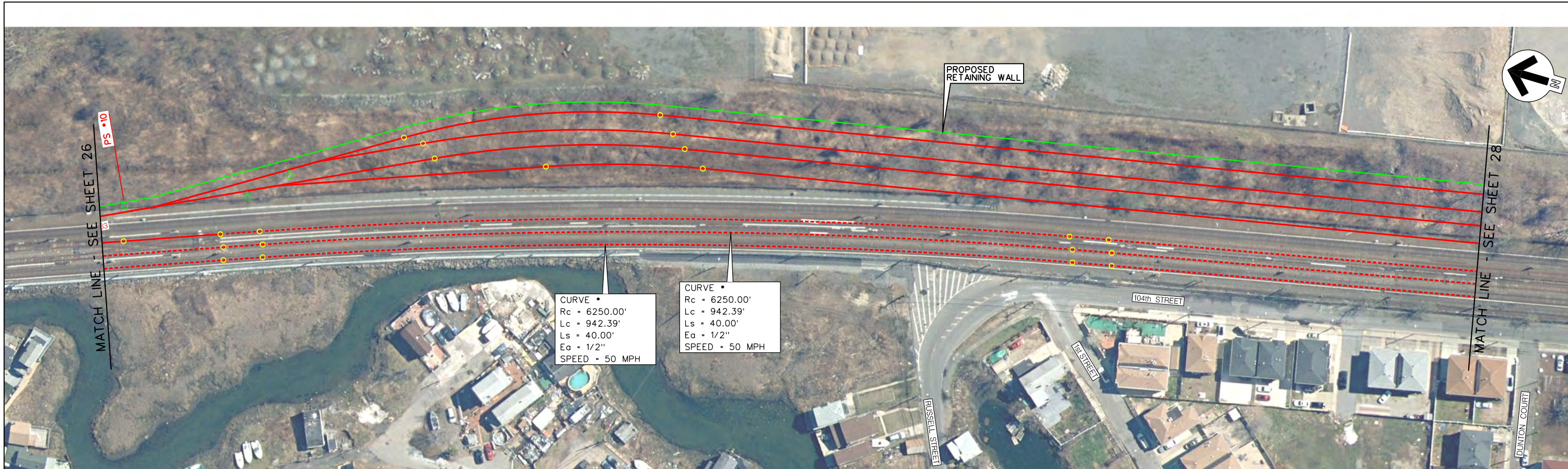

LEGEND:

- - - EXISTING TRACK
- PROPOSED TRACK
- EXISTING GROUND
- UG BRIDGE
- VIADUCT
- TUNNEL WALL/
RETAINING WALL

SYSTRA

Systra Engineering, Inc.
520 8th Avenue, Suite 2100
New York, NY 10018

CONCEPTUAL
NOT FOR
CONSTRUCTION

LONG ISLAND RAIL ROAD
RESTORATION OF THE ROCKAWAY BEACH BRANCH
LIRR ALIGNMENT LAYOUT
SHEET 27 OF 29

SCALE: AS NOTED

DATE: OCTOBER 2017

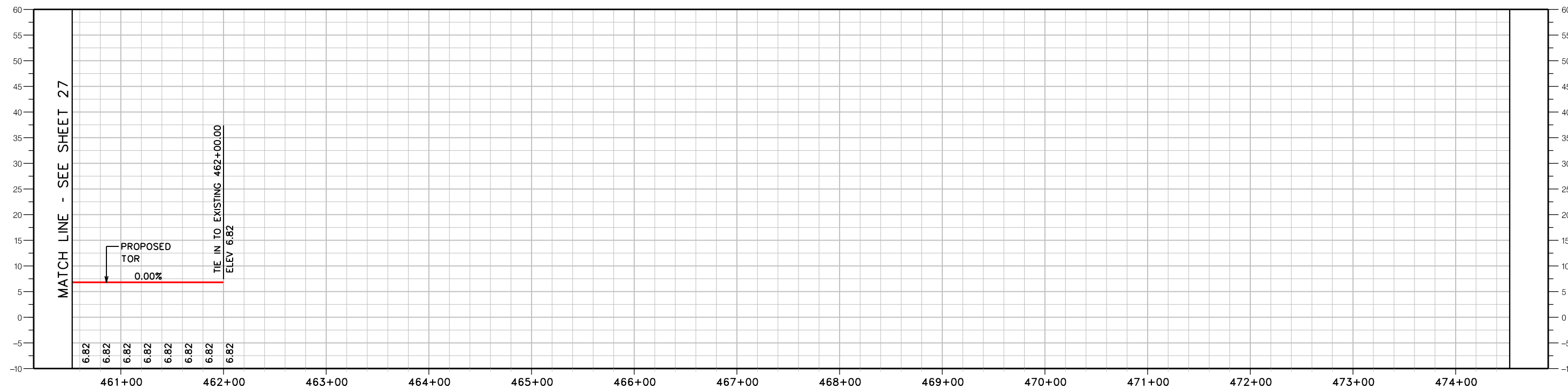
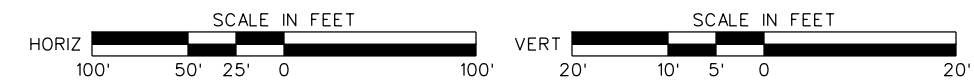

LEGEND:

- - - EXISTING TRACK
- PROPOSED TRACK
- EXISTING GROUND
- UG BRIDGE
- VIADUCT
- TUNNEL WALL / RETAINING WALL

SYSTRA

Systra Engineering, Inc.
520 8th Avenue, Suite 2100
New York, NY 10018

CONCEPTUAL
NOT FOR
CONSTRUCTION

LONG ISLAND RAIL ROAD
RESTORATION OF THE ROCKAWAY BEACH BRANCH
LIRR ALIGNMENT LAYOUT
SHEET 28 OF 29

SCALE: AS NOTED

DATE: OCTOBER 2017



LEGEND:

- - - - - EXISTING TRACK
- PROPOSED TRACK
- EXISTING GROUND
- UG BRIDGE
- VIADUCT
- TUNNEL WALL / RETAINING WALL

SYSTRA

Systra Engineering, Inc.
520 8th Avenue, Suite 2100
New York, NY 10018

CONCEPTUAL
NOT FOR
CONSTRUCTION

LONG ISLAND RAIL ROAD
RESTORATION OF THE ROCKAWAY BEACH BRANCH
LIRR ALIGNMENT LAYOUT
SHEET 29 OF 29

SCALE: AS NOTED

DATE: OCTOBER 2017